

2024

WELLINGTON INTERNATIONAL FALL SERIES

PRIZE LIST

9.3.24
Edition



ESP OCTOBER
Comp #7128
October 3-6, 2024
USEF "A" & Level 4 Jumper

ESP FALL I
Comp #261900
October 10-13, 2024
USEF "A" & Level 4 Jumper

ESP FALL II
Comp #6489
October 17-20, 2024
USEF "A" & Level 4 Jumper

ESP FALL III
Comp #261901
October 24-27, 2024
USEF "A" & Level 4 Jumper

ESP FALL FINALE
Comp #6963
October 31- November 3, 2024
USEF "A" & Level 4 Jumper



ESP NOVEMBER
Comp #7129
November 8-10, 2024
Regional "B" & Level 3 Jumper

ESP PRE CHARITY CSI3*
Comp #316789
November 13-17, 2024
FEI CSI3* & Level 6 Jumper

**ESP PRE CHARITY
HUNTER & EQUITATION**
Comp #343747
November 15-17, 2024
USEF Regional "B"

THE BAINBRIDGE COMPANIES LLC

**PROUD SPONSOR OF THE
2024 ESP ANNUAL SHOW SERIES**



CORPORATE OFFICE LOCATIONS

ATLANTA, GA

AUSTIN, TX

BETHESDA, MD

CHARLOTTE, NC

CARY, NC

DALLAS, TX

ORLANDO, FL

TAMPA FL

WELLINGTON, FL

Headquarters

THE BAINBRIDGE COMPANIES LLC

Richard Schechter

Chairman & CEO

561-333-3669

www.thebainbridgecompanies.com



The Bainbridge Difference

SERVICE. VISION. INTEGRITY. COMMITMENT.

Bainbridge is a fully-integrated family of real estate companies, who have developed and acquired more than 43,000 units representing \$8 billion in transactions since inception. With over 500 associates nationally, Bainbridge engages in virtually every step of the real estate process, from development and construction, acquisition and disposition, to asset management and third-party property management of multifamily real estate. Our team of experienced and knowledgeable professionals is devoted to creating exceptional living experiences for all of our residents and building lasting, mutually beneficial relationships with our partners and clients.

BAINBRIDGE

THE BAINBRIDGE COMPANIES LLC

EQUESTRIAN SPORT PRODUCTIONS STAFF

David Burton, Jr., Manager Loxahatchee, FL
 Leanne Gamboa, Secretary & Announcer Coral Springs, FL
 Jennifer Glosson, Secretary. Wellington, FL
 Hali Miller, Secretary. Coral Springs, FL
 Sherrie Bodden, Secretary Wellington, FL
 Margaret Cone, Secretary. Wellington, FL
 Lenore Brown, Director of Sponsorship Wellington, FL
 Carly Nasznic, Sponsorship Manager Wellington, FL
 Whitney Stahl, Sponsorship Manager Wellington, FL
 Alicia McLaughlin, Marketing Director Wellington, FL
Palm Beach Equine Clinic 561-793-1599 (Also closest Surgical Center) Wellington, FL
 James Collins, Announcer Wellington, FL
 O. King Hackley III, Announcer. Wellington, FL
 Nigle Hale, Announcer Loxahatchee, FL
 Tom Matthews, Announcer Wellington, FL
 Julie Burton, Stabling 561-239-5271 Wellington, FL
 Tony Bucci, Farrier 401-487-7527 Wellington, FL
 Kathy Tessaro, Ribbons and Awards Coordinator. Wellington, FL
 Cassidy Klein, Official Photographer Wellington, FL

Shows Approved by:
US EQUESTRIAN FEDERATION
SOUTH FLORIDA HUNTER & JUMPER ASSOCIATION
SOUTHWEST FLORIDA HUNTER & JUMPER ASSOCIATION
CENTRAL FLORIDA HUNTER & JUMPER ASSOCIATION (ALL NATIONAL SHOWS)
THE MARSHALL & STERLING LEAGUE
NORTH AMERICAN LEAGUE

SHOW OFFICE:
OCTOBER THRU FALL III
 13501 South Shore Blvd.
 Wellington, FL 33414
 561-793-5867

SHOW OFFICE:
FALL FINALE THRU PRE-CHARITY
 14440 Pierson Road
 Wellington, FL 33414
 561-793-5867

**ALL ENTRIES MUST BE
 COMPLETED ONLINE:
 WWW.WELLINGTONINTERNATIONAL.COM**

**Check schedules, results, standings and future shows on the web:
www.wellingtoninternational.com**



BARNWALKER²

SOME HORSES HAVE ALL THE LUCK

From world-class horse shows to your private stable, Barnwalkers is your supplier for high-quality equine equipment. We have decades of experience as passionate equestrians and entrepreneurs, having explored a variety of stables around the world and continue to educate ourselves on the best, most reliable products for your barn.

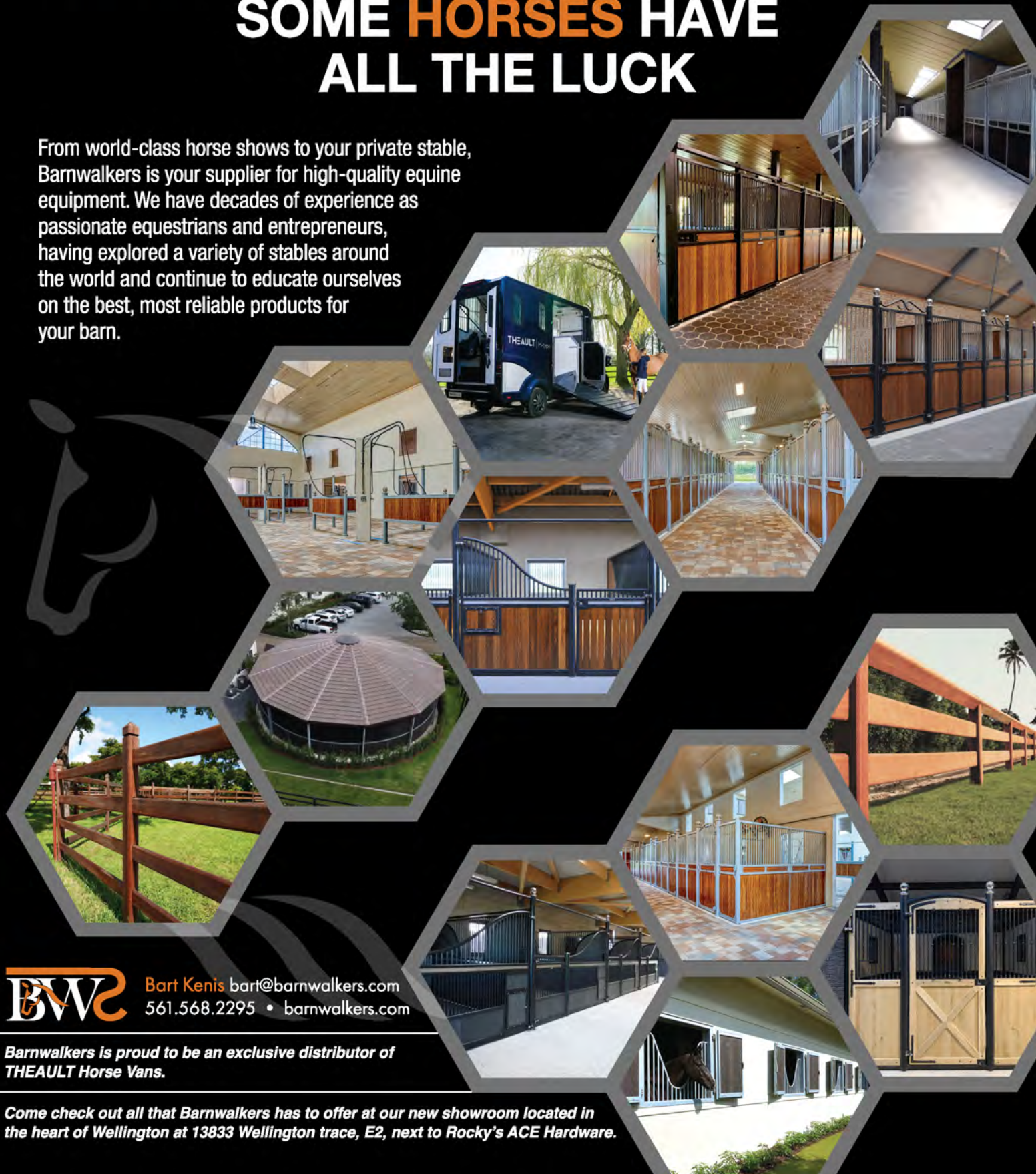

Bart Kenis bart@barnwalkers.com
561.568.2295 • barnwalkers.com

Barnwalkers is proud to be an exclusive distributor of THEAULT Horse Vans.

Come check out all that Barnwalkers has to offer at our new showroom located in the heart of Wellington at 13833 Wellington trace, E2, next to Rocky's ACE Hardware.

ARION

SELLIER



ARS

FOUR  OAKS



Proud Sponsor of the
2024 ANNUAL SERIES
at Wellington International

Custom & Semi-Custom Saddles

100% Made in France

Tack & Accessories

Let Your Horse Feel the Difference.



Learn more at www.arion-hst.com.



@arionsellier_usa_can

USEF OFFICIALS

OCTOBER

COMP. #7128 • OCTOBER 3-6, 2024

2023 HUNTER PRIZE MONEY OFFERED: \$27,025 / PAID: \$3,320 (WITH USEF PRIZE MONEY MINIMUM EXEMPTION)

2024 HUNTER PRIZE MONEY OFFERED: \$30,300 / GUARANTEED \$5,000

HUNTER & EQUITATION JUDGES:	O. King Hackley III of Wellington, FL (Hunter Breeding Judge) Melissa Bark of Wellington, FL
JUMPER JUDGES:	Julie Kasle of Wellington, FL Tanja Koschnick of Loxahatchee, FL Liliana Riviera of Wellington, FL Jenny Ross-Koning of Loxahatchee, FL
JUMPER COURSE DESIGNERS:	Hector Loyola & Oscar Soberon
HUNTER COURSE DESIGNERS:	Robert McGregor & Jasen Shelley
STEWARDS:	Mesa Hart & Lisa Levy
SCHOOLING SUPERVISOR:	Tom Visconsi & Ali DeGowin

FALL I

COMP. #261900 • OCTOBER 10-13, 2024

2023 HUNTER PRIZE MONEY OFFERED: \$27,025 / PAID: \$6,035

2024 HUNTER PRIZE MONEY OFFERED: \$30,300 / GUARANTEED \$5,000

HUNTER & EQUITATION JUDGES:	Traci Weston of Tampa, FL Ronnie Beard of Wellington, FL (Hunter Breeding Judge)
JUMPER JUDGES:	David Distler of West Palm Beach, FL Julie Kasle of Wellington, FL Tanja Koschnick of Loxahatchee, FL Jenny Ross-Koning of Loxahatchee, FL
JUMPER COURSE DESIGNERS:	Hector Loyola, Jasen Shelley, Andy Christiansen, Jr.
HUNTER COURSE DESIGNERS:	Jasen Shelley, Andy Christiansen, Jr., Robert McGregor
STEWARDS:	Tom Visconsi & Tom Hamilton
SCHOOLING SUPERVISOR:	Mesa Hart

FALL II

COMP. #6489 • OCTOBER 17-20, 2024

2023 HUNTER PRIZE MONEY OFFERED: \$27,025 / PAID: \$5,395

2024 HUNTER PRIZE MONEY OFFERED: \$30,300 / GUARANTEED \$5,000

HUNTER & EQUITATION JUDGES:	Tracy Grandstand of Stillwater, MN Missy Rhodes of Johns Island, SC (Hunter Breeding Judge)
JUMPER JUDGES:	Julie Kasle of Wellington, FL Tanja Koschnick of Loxahatchee, FL Liliana Riviera of Wellington, FL Jenny Ross-Koning of Loxahatchee, FL
JUMPER COURSE DESIGNERS:	Hector Loyola & Catsby Cruz
HUNTER COURSE DESIGNERS:	Jasen Shelley & Semantha Burger
STEWARDS:	Lisa Levy & Tom Visconsi
SCHOOLING SUPERVISOR:	Mesa Hart

USEF OFFICIALS

FALL III

COMP. #261901 • OCTOBER 24-27, 2024

2023 HUNTER PRIZE MONEY OFFERED: \$27,025 / PAID: \$5,195

2024 HUNTER PRIZE MONEY OFFERED: \$30,300 / GUARANTEED \$5,000

HUNTER & EQUITATION JUDGES:	Rob Bielefeld of Wellington, FL Casey Martino-Anzalone of Wellington, FL O. King Hackley III of Wellington, FL (Hunter Breeding Judge)
JUMPER JUDGES:	O. King Hackley III of Wellington, FL Tanja Koschnick of Loxahatchee, FL Don Latsha of Harrisburg, PA Jenny Ross-Koning of Loxahatchee, FL
JUMPER COURSE DESIGNERS:	Hector Loyola, Jasen Shelley, Andy Christiansen, Jr.
HUNTER COURSE DESIGNERS:	Jasen Shelley, Andy Christiansen, Jr., Sementha Burger
STEWARDS:	Mesa Hart & Diane Landreville
SCHOOLING SUPERVISOR:	Tom Visconsi & Lisa Levy

FALL FINALE

COMP. #6963 • OCTOBER 31, 2024 - NOVEMBER 3, 2024

2023 HUNTER PRIZE MONEY OFFERED: \$27,025 / PAID: \$4,930

2024 HUNTER PRIZE MONEY OFFERED: \$30,300 / GUARANTEED \$5,000

HUNTER & EQUITATION JUDGES:	Sue Ashe of Wellington, FL (Hunter Breeding Judge) Gavin Moylan of Wellington, FL
JUMPER JUDGES:	Tanja Koschnick of Loxahatchee, FL Don Latsha of Harrisburg, PA Liliana Riviera of Wellington, FL Jenny Ross-Koning of Loxahatchee, FL Jeff Smiley of Delray Beach, FL
JUMPER COURSE DESIGNERS:	Hector Loyola, Jasen Shelley, Andy Christiansen, Jr.
HUNTER COURSE DESIGNERS:	Jasen Shelley, Robert McGregor & Tom Carlson
STEWARDS:	Ali DeGowin & Mesa Hart
SCHOOLING SUPERVISOR:	Tom Visconsi & Diane Landreville

NOVEMBER

COMP. #7129 • NOVEMBER 8-10, 2024

2023 HUNTER PRIZE MONEY OFFERED: \$11,810 / PAID: \$4,559

2024 HUNTER PRIZE MONEY OFFERED: \$11,110 / GUARANTEED \$0

HUNTER & EQUITATION JUDGES:	Alexandra Talmage of East Hampton, NY (Hunter Breeding Judge) Leslie Pack of Wellington, FL
JUMPER JUDGES:	Tanja Koschnick of Loxahatchee, FL Don Latsha of Harrisburg, PA Liliana Riviera of Wellington, FL Jenny Ross-Koning of Loxahatchee, FL Jeff Smiley of Delray Beach, FL
JUMPER COURSE DESIGNERS:	Hector Loyola, Jasen Shelley, Andy Christiansen, Jr.
HUNTER COURSE DESIGNERS:	Jasen Shelley, Andy Christiansen, Jr., Robert McGregor, Tom Carlson
STEWARDS:	John Rush & Diane Landreville
SCHOOLING SUPERVISOR:	Pam Rush & Mesa Hart

USEF OFFICIALS

PRE-CHARITY JUMPER

COMP. #316789 • NOVEMBER 13-17, 2024

JUMPER JUDGES:

David Distler of West Palm Beach, FL
Tanja Koschnick of Loxahatchee, FL
Don Latsha of Harrisburg, PA
Liliana Riviera of Wellington, FL
Jenny Ross-Koning of Loxahatchee, FL
Jeff Smiley of Delary Beach, FL

JUMPER COURSE DESIGNERS:

Jasen Shelley, Hector Layola, Andy Christiansen, Jr

STEWARDS:

Tom Visconsi & Pam Rush

SCHOOLING SUPERVISOR:

Bruce Burr

FEI STAFF:

GROUND JURY PRESIDENT:

Julie Kastle of Wellington, FL

FOREIGN JUDGE:

Mariachi Brito of Puerto Rico

MEMBERS:

David Distler of West Palm Beach, FL
Jenny Ross-Koning of Loxahatchee, FL
Hector Loyola (PUR)

COURSE DESIGNER:

John Rush of Wellington, FL

CHIEF STEWARD:

Diane Landreville of Wellington, FL

ASSISTANT STEWARDS:

Madeline Lopez of Wellington, FL

Dan Reed of Batavia, OH

Colleen Reed of Batavia, OH

FEI VETERINARIAN DELEGATE:

Dr. Kristen Neil

FEI TREATING VETERINARIAN:

Dr. Janet Greenfield

PRE-CHARITY HUNTERS & EQUITATION

COMP. #343747 • NOVEMBER 15-17, 2024

2023 HUNTER PRIZE MONEY OFFERED: \$11,630 / PAID: \$5,583

2024 HUNTER PRIZE MONEY OFFERED: \$10,930 / GUARANTEED \$0

HUNTER & EQUITATION JUDGES:

Ralph Caristo of Wellington, FL
Jenny Fischer of Montgomery, NY
O. King Hackley III of Wellington, FL
(Hunter Breeding Judge)

HUNTER COURSE DESIGNERS:

Robert McGreggor, Danny Moore, Tom Carlson

STEWARDS:

Mesa Hart & Lisa Levy



4EVERYOUNG™



ANTI AGING SOLUTIONS

WELLINGTON

10620 Forest Hill Blvd. • Suite 50

Wellington, Florida 33414

561.220.3771

  @4everyyoung_wellington

4EverYoungWellington.com

SIGN UP TODAY

FOR A COMPLIMENTARY CONSULTATION WITH ONE
OF OUR ANTI-AGING SPECIALISTS AND ENTER TO WIN
ONE FREE VITAMIN IV THERAPY TREATMENT



OPTIMIZE YOUR HEALTH • OPTIMIZE YOUR PERFORMANCE

Hormone Replacement Therapy for Men & Women

Growth Hormone Peptide • IV Vitamin Therapy • Medical Weight Loss

Botox/Dysport • Dermal Fillers • Facial and Skincare • PRP • Microneedling

THANK YOU TO OUR 2024 ESP FALL SERIES SPONSORS

#1 EDUCATION PLACE
4EVER YOUNG
ALEXANDER ACADEMIC ACCESS
ALL PAWS ANIMAL CLINIC
ARION SELLIER
BAINBRIDGE COMPANIES LLC
BARNWALKERS
CCTV AGENT
DISCOVER THE PALM BEACHES
DOVER SADDLERY
ELITE HORSE TRANSPORT
EQUINE TACK & NUTRITIONALS
EVERMORE BANK
FIREHORSE RESCUE KITS
FLAGLER INSURANCE
FLORIDA COAST EQUIPMENT
FLORIDA SPORTS FOUNDATION
FREEJUMP
GREENBERG TRAUIG
HAIG LANDSCAPE
HORSEWARE IRELAND
IDA DEVELOPMENT
JTWG INC.
KEYFLOW FEEDS USA
NUTRENA
OMEGA ALPHA
PALM BEACH COUNTY SPORTS
COMMISSION
PALM BEACH EQUINE CLINIC
PARLANTI
PERFECT PRODUCTS
PILATES ROCKS
PROELITE®
RINGSIDE MDS
SALT THE SPA
SCORE AT THE TOP
TRM
VITA FLEX
WINSTON PREPARATORY SCHOOL
ONLINE
ZEN ELITE EQUESTRIAN CENTER



FIND THE BEST COLLEGE MATCH FOR YOU



**ADMITTANCE TO SELECTIVE
SCHOOLS SINCE 2013**



**OUR EXPERTS PLAN YOUR
COLLEGE VISITS FROM A to Z**



**ONE-ON-ONE COUNSELING
LOCAL & REMOTE**

Experience matters. Our team of seasoned college advisors brings a wealth of knowledge and expertise to the table. With years of experience in the field, we have developed a deep understanding of the college application process, admission requirements, and the ever-evolving landscape of higher education.

FULL SERVICE COLLEGE COUNSELING PROVEN TO DELIVER POSITIVE RESULTS

- ✓ Balanced College List
- ✓ Athletic Recruitment & NCAA Clearinghouse
- ✓ Activities/Extracurricular Resume
- ✓ Personal Statements
- ✓ Gap Year Programs
- ✓ Academic Advising & Course Guidance
- ✓ Recommendation Letter Requests
- ✓ Interview Preparation
- ✓ Parent & Student De-Stress Techniques
- ✓ and more!



**SPEAK TO AN
ADVISOR TODAY!**

(636) 566-5959

AlexanderAcademics.com

ESP OCTOBER, FALL I, FALL II & FALL III SHOW SCHEDULE

Thursday

Hunter Ring #1 - 8:40A.M.
Open schooling 8:40 - 9:40 With Proper Fall Back #
Drag 9:40

Hunter Ring #1 - 10:00AM

251	Green Conformation Model
260	High Performance Conformation Model
207	Add Back Hunter (Open to 162)
253/254	Green Conformation Hunter
252	Green Conformation Hunter U/S
267/268	High Performance Hunter <u>Salt the Spa</u>
266	High Performance Hunter U/S <u>Salt the Spa</u>
262/263	High Performance Conformation Hunter
261	High Performance Conformation Hunter U/S
247/248	3'9" Green Hunter <u>Greenberg Traurig</u>
246	3'9" Green Hunter U/S <u>Greenberg Traurig</u>
382/383	Performance 3'6" <u>All Paws Animal Clinic</u>
381	Performance 3'6" U/S <u>All Paws Animal Clinic</u>
242/243	3'6" Green Hunter <u>Greenberg Traurig</u>
171/172	Young Hunter 3'3" (7YO & Under)
241	3'6" Green Hunter U/S <u>Greenberg Traurig</u>
170	Young Hunter 3'3" U/S (7YO & Under)
387/388	Performance 3'3" <u>All Paws Animal Clinic</u>
386	Performance 3'3" U/S <u>All Paws Animal Clinic</u>
372/373	3'3" Green Hunter <u>Greenberg Traurig</u>
166/167	Young Hunter 3' (6YO & Under)
371	3'3" Green Hunter U/S <u>Greenberg Traurig</u>
165	Young Hunter 3' U/S (6YO & Under)
222/223	USHJA Hunter 3' <u>Perfect Products</u> (Run with TB/ Pinned separately)
217/218	Take2 Thoroughbred 3' (Pinned separately)
221	USHJA Hunter 3' U/S <u>Perfect Products</u>
202/203	3' Green Hunter <u>Greenberg Traurig</u>
161/162	Young Hunter 2'9" (5YO & Under)
201	3' Green Hunter U/S <u>Greenberg Traurig</u>
160	Young Hunter 2'9" U/S (5YO & Under)
1001	Mulligan Hunter
101	Hunter Breeding Yearlings
102	Hunter Breeding 2 Year Olds
103	Hunter Breeding 3 Year Olds
100	Best Young Horse
105	Pony Hunter Breeding Yearlings
106	Pony Hunter Breeding 2 Year Olds
107	Pony Hunter Breeding 3 Year Olds
104	Best Young Pony

Back # schooling rounds after course build till 4:30

Hunter Ring #2 - 9 AM (w/ Fall Back #)

2'9"-3"	Open Schooling 9:00-11:00 am
2'6"-2'9"	Open Schooling 11:00-12:30 pm
2'3"-2'6"	Open Schooling 12:40-3:00 pm
18"-2'	Open Schooling 3:00-4:00 pm

Equestrian Village Covered - 9 AM (w/ Fall Back #)

1.30-1.35m Jumper:	9:00-10:15 am
1.20-1.25m Jumper:	10:20-11:35 am
1.10-1.15m Jumper:	11:40-1:55 pm
1.00-1.05m Jumper:	2:00-3:15 pm

Equestrian Village International - 9 AM (w/ Fall Back #)

1.15m Jumper:	9:00-10:00 am
1.10m Jumper:	10:15-11:15 am
1.0m Jumper:	11:30-1:00 pm
.90-.95 Height	1:15- 2:15 pm
.70-.80 Height	2:25-3:30 pm
.60-.70 Height	3:30-4:15 pm

*1st Round of Classic **Run Together Pinned Separately
 ^ Handy Round # Conformation
 Management reserves the right to modify this schedule at any time that is necessary to accommodate our exhibitors.

Friday

Derby Field - 8:00 AM

770	1.30m Open Jumper II2d
773	1.30m Junior/Amateur Jumpers II2d
807	\$10,000 Bainbridge Companies Open Stake 1.40m II2b
710	1.25m Open Jumper II2d <u>Haig Landscape</u>

Van Kampen Covered Arena - 8:00 AM

715	1.10m Open Jumper II2d
744	1.15m Open Jumper II2d <u>Omega Alpha</u>
787	1.20m Open Jumper II2d <u>Ringside MDs</u>
720	1.20m Junior/Amateur II2d <u>Arion Sellier</u>
740	1.10m Junior Jumper II2d <u>SATT</u>
760	1.10m Amateur Jumper II2d <u>SATT</u>
751	Training Jumper (.95m) II2.1 <u>ProElite</u>
1002	Mulligan Jumper
581	WIHS Jumper Phase <u>SATT</u>
545	USHJA Jumping Seat Medal 3'3"
590	Platinum Perf USEF Talent Search 1*

Back # schooling rounds after course build till 4:30

Equestrian Village International- To Follow the Derby

780	Training Jumper (1.0m) II2.1 <u>ProElite</u>
747	TAKE2 Thoroughbred Jumper (1.0m) II2.1
737/765	1.0m Junior & Amateur Jumpers II2.1 <u>TRM</u>
750	Training Jumper (.95m) II2.1 <u>ProElite</u>
790	Hopeful Jumper (.85m) II2.1 <u>CCTV Agent</u>
783	Puddle Open (.70-.80m) II2.1 <u>Equine Tack</u>
795	Puddle Jr/Am (.70-.80m) II2.1 <u>Equine Tack</u>
1003	Mulligan Jumper

Back # schooling rounds after course build till 4:30

Hunter Ring #1 - 8:00AM

208	Add Back Hunter (Open to 205)
255/256^	Green Conformation Hunter
264/265^	High Perf. Conformation Hunter
269/270^	High Performance Hunter <u>Salt the Spa</u>
389/390^	Performance 3'3" <u>All Paws Animal Clinic</u>
384/385^	Performance 3'6" <u>All Paws Animal Clinic</u>
244/245^	3'6" Green Hunter <u>Greenberg Traurig</u>
173/174	Young Hunter 3'3" (7YO & Under)
249/250^	3'9" Green Hunter <u>Greenberg Traurig</u>
918	\$1,000 GIP 3'6"- 3'9" Stake
374/375	3'3" Green Hunter <u>Greenberg Traurig</u>
168/169	Young Hunter 3' (6YO & Under)
204/205	3' Green Hunter <u>Greenberg Traurig</u>

915	\$1,000 GIP 3'- 3'3" Stake
658	Warm Up (Open to 188)
224/225	USHJA Hunter 3' (w/ TB) <u>Perfect Products</u>
219/220	Take2 Thoroughbred Hunter (Run w/ USHJA 3' / Pinned separately)

216	Take2 Thoroughbred Hunter U/S
163/164	Young Hunter 2'9" (5YO & Under)
126/127	USHJA Hunter 2'9 First Year
187/188	USHJA Hunter 2'9" <u>Barnwalkers</u>
125	USHJA Hunter 2'9" First Year U/S
186	USHJA Hunter 2'9" U/S <u>Barnwalkers</u>
1004	Mulligan Hunter
515	15-17 Eq Flat <u>Alexander Academic Access</u>
516/517	15-17 Eq 3'3" <u>Alexander Academic Access</u>
580	WIHS Hunter Phase <u>SATT</u>
518	Adult Amateur Equitation Flat
519/520	Adult Amateur Equitation 3'
575	USEF Adult Equitation 3'3"

Back # schooling rounds after course build till 4:30

Friday Cont.

Hunter Ring #2 - 8:00AM

656	Warm Up (Open to 233)
111/112	USHJA Hunter 2' First Year
177/178	USHJA Hunter 2' <u>4Ever Young</u>
110	USHJA Hunter 2' First Year U/S
176	USHJA Hunter 2' U/S <u>4Ever Young</u>
116/117	USHJA Hunter 2'3" First Year
182/183	USHJA Hunter 2'3" <u>4Ever Young</u>
115	USHJA Hunter 2'3" First Year U/S
181	USHJA Hunter 2'3" U/S <u>4Ever Young</u>
121/122	USHJA Hunter 2'6" First Year
232/233	USHJA Hunter 2'6" <u>Elite Horse Transport</u>
120	USHJA Hunter 2'6" First Year U/S
231	USHJA Hunter 2'6" U/S <u>Elite Horse Transport</u>
1005	Mulligan Hunter
512	12-14 Equitation Flat
513/514	12-14 Equitation 2'9"
509	Equitation 11 & Under Flat
510/511	Equitation 11 & Under 2'3"

Not Before 2:30 PM

526 Flat	SFHJA Pony Medal Flat Phase
540	USEF Pony Medal
541	WIHS Pony Medal
912	\$1,500 USHJA Pony Hunter Derby

Back # schooling rounds after course build till 4:30

Derby Annex- 30 minutes after Hunter Rings Completion (Weather permitting)

TBA Start Time (Approximated after 4pm numbers)
 Flattening and walking 1.5 hours- till 30 Min prior
920 \$2,500 USHJA National Derby (Hunt & Go)
 Presented by Pilates Rocks

Saturday

Derby Field - To Follow EV International

700	1.40m Open Jumper II2b <u>Bainbridge Co.</u>
808	\$5,000 1.35 Classic II2b <u>ESP Oct. - Omega Alpha / Fall 1 - Vita Flex / Fall 2 - Arion Sellier</u> <u>Fall 3 - Florida Coast Equipment</u>
757	7 Year Old Young Jumpers (1.35m) II2b
771	1.30m Open Jumper II2b
774	1.30m Junior/Amateur Jumper II2b
711	1.25m Open Jumper II2b <u>Haig Landscape</u>

Grand prix Check in 10:00 am - 11:00 AM

Van Kampen Covered Arena - 8:00 AM

716	1.10m Open Jumper II2b
741	1.10m Junior Jumper II2b <u>SATT</u>
761	1.10m Amateur Jumper II2b <u>SATT</u>
802	\$1,500 NAL/WIHS 1.10m Junior/Amateur Jumper Classic II2b <u>Score at the Top</u>
745	1.15m Open Jumper II2b <u>Omega Alpha</u>
788	1.20m Open Jumper II2b <u>Ringside MDs</u>
722	1.20m Junior/Amateur II2b <u>Arion Sellier</u>
755	5 Year Old Young Jumper (1.20m) II2b
756	6 Year Old Young Jumper (1.30m) II2b
769	1.30m Open Jumper II2b
1006	Mulligan Jumper

Equestrian Village International Arena - 7:45 AM

791	Hopeful Jumper (.85m) II2b <u>CCTV Agent</u>
694	Itty Bitty Open (No Comb/Oxers) (.60-.65) II
697	Itty Bitty Jr/Am (No Comb/Oxers) (.60-.65) II
695	Itty Bitty Open (No Comb/Oxers)(.60-.65) II2b
698	Itty Bitty Jr/Am (No Comb/Oxers)(.60-.65) II2b
784	Puddle Open (.70-.80m) II2b <u>Equine Tack</u>
796	Puddle Jr/Am (.70-.80m) II2b <u>Equine Tack</u>
752	Training Jumper (.95m) II2b <u>ProElite</u>
781	Training Jumper (1.0m) II2b <u>ProElite</u>
748	TAKE 2 Thoroughbred Jumper (1.0m) II2b
738/766	1.0m Junior & Amateur Jumpers II2b <u>TRM</u>
1007	Mulligan Jumper

ESP OCTOBER, FALL I, FALL II & FALL III SHOW SCHEDULE

Saturday Cont.

Hunter Ring #1 - 8:00 AM

209** Add Back Hunter (Open to 343)

277/278* Amateur Owner Hunter 3'6" 36+ [Vita Flex](#)

276 Amateur Owner Hunter 3'6" 36+ U/S [Vita Flex](#)

272/273* Amateur Owner Hunter 3'6" 18-35 [Vita Flex](#)

271 Amateur Owner Hunter 3'6" 18-35 U/S [Vita Flex](#)

307/308* Large Junior Hunter 3'6" [#1 Education](#)

306 Large Junior Hunter U/S [#1 Education](#)

302/303* Small Junior Hunter 3'6" [#1 Education](#)

301 Small Junior Hunter U/S [#1 Education](#)

377/378* Amateur Owner Hunter 3'3" 18-35 [Vita Flex](#)

376 Amateur Owner Hunter 3'3" 18-35 U/S [Vita Flex](#)

392/393* Amateur Owner Hunter 3'3" 36+ [Vita Flex](#)

391 Amateur Owner Hunter 3'3" 36+ U/S [Vita Flex](#)

337/338* Junior Hunter 3'3" 15 & Under [#1 Education](#)

336 Junior Hunter 3'3" 15 & U U/S [#1 Education](#)

342/343* Junior Hunter 3'3" 16-17 [#1 Education](#)

341 Junior Hunter 3'3" 16-17 U/S [#1 Education](#)

560 NHS THIS Adult Medal

531 M&S Adult Medal

529 M&S Children's Medal

651 Warm Up (Open to 190)

282/283* Adult Amateur Hunter 3' [Evermore Bank](#)

281 Adult Amateur Hunter U/S [Evermore Bank](#)

904 \$500 NAL/M&S/WIHS Adult Amateur Classic [Evermore Bank](#)

312/313* Children's Hunter 3' [Zen Elite Equestrian](#)

311 Children's Hunter U/S [Zen Elite Equestrian](#)

902 \$500 NAL/M&S/WIHS Children's Classic [Zen Elite Equestrian Center](#)

128/129 USHJA Hunter 2'9" First Year

189/190 USHJA Hunter 2'9" [Barnwalkers](#)

655 Warm Up (Open to 298)

317/318 Low Children's Hunter 2'6"

316 Low Children's Hunter 2'6" U/S

297/298 Low Adult Hunter 2'6" [Pilates Rocks](#)

296 Low Adult Hunter U/S [Pilates Rocks](#)

1008 Mulligan Hunter

Derby Annex- 30 minutes after 1st Hunter Ring's Completion (Weather permitting)

TBA Start Time (Approximated after 4pm numbers)

Flattening and walking 1.5 hours- till 30 Min prior

925 \$1,000 2'6"-2'9" Hunt & Go Derby

Hunter Ring #2 - 8:00 AM

401 Schooling Pony (Open to 443)

412/413* Small Pony Hunter 2'3" [Dover Saddlery](#)

411 Small Pony Hunter U/S [Dover Saddlery](#)

422/423* Medium Pony Hunter 2'6" [Dover Saddlery](#)

421 Medium Pony Hunter U/S [Dover Saddlery](#)

432/433* Large Pony Hunter 2'9" [Dover Saddlery](#)

431 Large Pony Hunter U/S [Dover Saddlery](#)

442/443* Green Pony Hunter

441 Green Pony Hunter U/S

657 Warm Up (Open to 235)

406/407 Children's Pony Hunter

405 Children's Pony Hunter U/S

113/114 USHJA Hunter 2' First Year

179/180 USHJA Hunter 2' [4Ever Young](#)

118/119 USHJA Hunter 2'3" First Year

184/185 USHJA Hunter 2'3" [4Ever Young](#)

123/124 USHJA Hunter 2'6" First Year

234/235 USHJA Hunter 2'6" [Elite Horse Transport](#)

653 Warm Up (Open to 643)

642/643 Modified Hunter 2'/2'6"

641 Modified Hunter 2'/2'6" U/S

1009 Mulligan Hunter

Saturday Cont.

Hunter Ring #2 Cont:

600 Stirrup Warm Up

602/603** Short Stirrup Hunter

616/617** Rusty Stirrup Hunter

601 Short Stirrup Hunter U/S

615 Rusty Stirrup Hunter U/S

139 Cross Rail Warm Up (Open to 149)

142/143** Younger Cross Rails Hunter I

148/149** Older Cross Rail Hunter

141 Younger Cross Rails U/S

147 Older Cross Rail Hunter U/S

Sunday

Derby Field - 8:00 AM

772 1.30m Open Jumper II2.1

775 \$2,500 NAL 1.30m Junior/Amateur Jumper Classic II2b

806 \$24,999 Grand Prix October [SATT](#), Fall I [CCTV Agent](#) & Fall II [Keyflow Feeds USA](#)

804 \$25,000 Grand Prix Fall III [Perfect Products](#)

701 1.40m Open Jumper II2.1 [Bainbridge Co.](#)

Van Kampen Covered Arena - To follow the 1st completed jumper ring

746 1.15m Open Jumper II2d [Omega Alpha](#)

789 1.20m Open Jumper II2d [Ringside MDs](#)

717 1.10m Open Jumper II2d

742 1.10m Junior Jumper II2d [SATT](#)

762 1.10m Amateur Jumper II2d [SATT](#)

743/763 \$1,500 M&S 1.15m Junior & Amateur Jumper Classics II2b [Score at the Top](#)

723 \$2,500 NAL 1.20m Junior/Amateur Jumper Classic II2b [Arion Sellier](#)

1010 Mulligan Jumper

Equestrian Village International Arena - 7:45 AM

696 Itty Bitty Open (No Comb/Oxers)(.60-.65) II2b

699 Itty Bitty Jr/Am (No Comb/Oxers)(.60-.65) II2b

785 Puddle Open (.70-.80m) II2d [Equine Tack](#)

797 Puddle Jr/Am (.70-.80m) II2d [Equine Tack](#)

792 Hopeful Jumper (.85m) II2d [CCTV Agent](#)

815 \$250 .85m Classic [CCTV Agent](#)

753 Training Jumper (.95m) II2d [ProElite](#)

782 Training Jumper (1.0m) II2d [ProElite](#)

749 TAKE2 Thoroughbred Jumper (1.0m) II2d

739/767 \$1,500 1.0m Junior & Amateur Jumper Classics II2b [TRM](#)

1011 Mulligan Jumper

Management reserves the right to modify this schedule at any time that is necessary to accommodate our exhibitors.

*1st Round of Classic

**Run Together Pinned Separately

^ Handy Round

; Conformation

Sunday Cont.

Hunter Ring #1 - 8:00AM

535 USHJA Hunt Seat Medal 3'3"

530 The Hanel Foundation NHS 3'3" Medal

585 NCEA Junior Hunt Seat Medal

570 ASPCA Maclay

550 Dover Saddlery/USEF Medal

630 Pleasure Horse

210 Add Back Hunter (Open to 345)

379/380^ Amateur Owner Hunter 3'3" 18-35 [Vita Flex](#)

394/395^ Amateur Owner Hunter 3'3" 36+ [Vita Flex](#)

279/280^ Amateur Owner Hunter 3'6" 36+ [Vita Flex](#)

274/275^ Amateur Owner Hunter 3'6" 18-35 [Vita Flex](#)

910 \$1,000 Amateur Owner Classic [Vita Flex](#)

309/310^ Large Junior Hunter 3'6" [#1 Education](#)

304/305^ Small Junior Hunter 3'6" [#1 Education](#)

339/340^ Junior Hunter 3'3" 15 & Under [#1 Education](#)

344/345^ Junior Hunter 3'3" 16-17 [#1 Education](#)

909 \$1,000 Junior Hunter Classic [#1 Education](#)

555 THIS Children's Medal

525 Flat SFHJA Junior Medal Flat Phase

659 Warm Up (Open to 285) *Not w/ Medals*

314/315 Children's Hunter 3' [Zen Elite Equestrian](#)

565 Ariat Adult Medal

527 Flat SFHJA Adult Medal Flat Phase

284/285 Adult Amateur Hunter 3' [Evermore Bank](#)

502 Children's/Adult Equitation 2'6" Flat

650 Warm Up 2'6"

503/504 Children's/Adult Equitation 2'6"

319/320 Low Children's 2'6"

299/300 Low Adult Hunter 2'6" [Pilates Rocks](#)

1012 Mulligan Hunter

Hunter Ring #2 - 7:45 AM

607 Leadline

608 Walk

609 Walk Trot

610 Walt Trot Pleasure

611 Walk Trot Jump

144 Younger Cross Rails Equitation Flat

150 Older Cross Rail Equitation Flat

140 Cross Rail Warm Up (Open to 152)

145/146** Younger Cross Rail Equitation

151/152** Older Cross Rail Equitation

604 Short Stirrup Equitation Flat

618 Rusty Stirrup Equitation Flat

614 Stirrup Warm Up (Open to 620)

605/606** Short Stirrup Equitation

619/620** Rusty Stirrup Equitation

652 Warm Up (Open to 645)

644/645 Modified Hunter 2'/2'6"

631 Pleasure Pony

402 Schooling Pony (Open to 445)

414;/415^ Small Pony Hunter 2'3" [Dover Saddlery](#)

906 \$500 Small Pony Classic [Dover Saddlery](#)

424;/425^ Medium Pony Hunter 2'6" [Dover Saddlery](#)

907 \$500 Medium Pony Classic [Dover Saddlery](#)

434;/435^ Large Pony Hunter 2'9" [Dover Saddlery](#)

908 \$500 Large Pony Classic [Dover Saddlery](#)

(Scores from 413, 423, & 433 Top 12 return for final round after 415, 425, or 435)

444#/445 Green Pony Hunter

905 \$500 Green Pony Classic

654 Warm up (Open to 409)

408/409 Children's Pony

532 M & S Children's Pony Medal

528 SFHJA Children's Pony Flat Phase

1013 Mulligan Hunter

ESP FALL FINALE SHOW SCHEDULE

Thursday

Rost - 9:00AM
Open schooling 8:40- 9:40 With Proper Fall Back Number
Drag 9:40
Rost - 10:00AM

251	Green Conformation Model
260	High Performance Conformation Model
207	Add Back Hunter (Open to 162)
253/254	Green Conformation Hunter
252	Green Conformation Hunter U/S
267/268	High Performance Hunter <u>Salt the Spa</u>
266	High Performance Hunter U/S <u>Salt the Spa</u>
262/263	High Performance Conformation Hunter
261	High Performance Conformation Hunter U/S
247/248	3'9" Green Hunter <u>Greenberg Traurig</u>
246	3'9" Green Hunter U/S <u>Greenberg Traurig</u>
382/383	Performance 3'6" <u>All Paws Animal Clinic</u>
381	Performance 3'6" U/S <u>All Paws Animal Clinic</u>
242/243	3'6" Green Hunter <u>Greenberg Traurig</u>
171/172	Young Hunter 3'3" (7YO & Under)
241	3'6" Green Hunter U/S <u>Greenberg Traurig</u>
170	Young Hunter 3'3" U/S (7YO & Under)
387/388	Performance 3'3" <u>All Paws Animal Clinic</u>
386	Performance 3'3" U/S <u>All Paws Animal Clinic</u>
372/373	3'3" Green Hunter <u>Greenberg Traurig</u>
166/167	Young Hunter 3' (6YO & Under)
371	3'3" Green Hunter U/S <u>Greenberg Traurig</u>
165	Young Hunter 3' U/S (6YO & Under)
222/223	USHJA Hunter 3' Perfect Products (Run with TB/ Pinned separately)
217/218	Take2 Thoroughbred 3' (Pinned separately)
221	USHJA Hunter 3' U/S <u>Perfect Products</u>
202/203	3' Green Hunter <u>Greenberg Traurig</u>
161/162	Young Hunter 2'9" (5YO & Under)
201	3' Green Hunter U/S <u>Greenberg Traurig</u>
160	Young Hunter 2'9" U/S (5YO & Under)
1001	Mulligan Hunter
101	Hunter Breeding Yearlings
102	Hunter Breeding 2 Year Olds
103	Hunter Breeding 3 Year Olds
100	Best Young Horse
105	Pony Hunter Breeding Yearlings
106	Pony Hunter Breeding 2 Year Olds
107	Pony Hunter Breeding 3 Year Olds
104	Best Young Pony
999	Halloween Costume Class

Ring 6 - 9 AM (With Fall Back #)

2'9"-3' Open Schooling 9:00-11:00 am
 2'6"-2'9" Open Schooling 11:00am-12:30 pm
 2'3"-2'6" Open Schooling 12:40-3:00pm
 18"-2' Open Schooling 3:00pm-4:00 pm

International Arena - 9:00 AM (With Fall Back #)

1.40-1.45m Jumper: 9:00 AM – 10:15 AM
 1.30-1.35m Jumper: 10:20 AM – 12:05 PM
 1.20-1.25m Jumper: 12:10 PM – 2:20 PM
 1.10-1.15m Jumper: 2:25 PM – 4:00 PM

Mogavero – 9:00 AM (With Fall Back #)

1.0-1.05m Jumper: 9:00 AM – 10:00 AM
 1.10-1.15m Jumper: 10:05 AM – 11:30 AM
 1.15-1.20m Jumper: 11:35 AM – 1:00 PM
 1.25-1.30m Jumper: 1:05 PM – 2:20 PM
 1.30-1.35m Jumper: 2:25 PM – 3:40 PM

Ring 7 – 9:00 AM (With Fall Back #)

.70-.80m Jumper: 9:00 AM – 10:00 AM
 .90-.95m Jumper: 10:00 AM – 11:00 AM
 1.0m Jumper: 11:15 AM – 12:45 PM
 1.10m Jumper: 12:50 PM – 1:50 PM
 1.15m Jumper: 2:25 PM – 3:40 PM

Friday

WI International Arena - 8:00 AM

770	1.30m Open Jumper II2d
773	1.30m Junior/Amateur Jumpers II2d
807	\$10,000 <u>Bainbridge Companies</u> Open Stake 1.40m II2b

Mogavero- 8:00 AM

715	1.10m Open Jumper II2d
744	1.15m Open Jumper II2d <u>Omega Alpha</u>
787	1.20m Open Jumper II2d <u>Ringside MDs</u>
720	1.20m Junior/Amateur II2d <u>Arion Sellier</u>
740	1.10m Junior Jumper II2d <u>SATT</u>
760	1.10m Amateur Jumper II2d <u>SATT</u>
751	Training Jumper (.95m) II2.1 <u>ProElite</u>
1002	Mulligan Jumper
581	WIHS Jumper Phase <u>SATT</u>
545	USHJA Jumping Seat Junior Medal 3'3"
546	USHJA Jumper Seat Amateur Medal 3'3"
590	Platinum Perf USEF Talent Search 1*

Back # schooling rounds after course build till 4:30

Ring 7 – 8:00 AM

780	Training Jumper (1.0m) II2.1 <u>ProElite</u>
747	TAKE2 Thoroughbred Jumper (1.0m) II2.1
737/765	1.0m Junior & Amateur Jumpers II2.1 <u>TRM</u>
750	Training Jumper (.95m) II2.1 <u>ProElite</u>
790	Hopeful Jumper (.85m) II2.1 <u>CCTV Agent</u>
783	Puddle Open (.70-.80m) II2.1 <u>Equine Tack</u>
795	Puddle Jr/Am (.70-.80m) II2.1 <u>Equine Tack</u>
1003	Mulligan Jumper

Back # schooling rounds after course build till 4:30

Rost - 8:00AM

208	Add Back Hunter (Open to 205)
255/256^	Green Conformation Hunter
264/265^	High Perf. Conformation Hunter
269/270^	High Performance Hunter <u>Salt the Spa</u>
389/390^	Performance 3'3" <u>All Paws Animal Clinic</u>
384/385^	Performance 3'6" <u>All Paws Animal Clinic</u>
244/245^	3'6" Green Hunter <u>Greenberg Traurig</u>
173/174	Young Hunter 3'3" (7YO & Under)
249/250^	3'9" Green Hunter <u>Greenberg Traurig</u>
918	\$1,000 GIP 3'6"- 3'9" Stake
374/375	3'3" Green Hunter <u>Greenberg Traurig</u>
168/169	Young Hunter 3' (6YO & Under)
204/205	3' Green Hunter <u>Greenberg Traurig</u>
915	\$1,000 GIP 3'- 3'3" Stake
658	Warm Up (Open to 188)
224/225	USHJA Hunter 3' (w/ TB) <u>Perfect Products</u>
219/220	Take2 Thoroughbred Hunter (Run w/ USHJA 3' / Pinned separately)
216	Take2 Thoroughbred Hunter U/S
163/164	Young Hunter 2'9" (5YO & Under)
126/127	USHJA Hunter 2'9 First Year
187/188	USHJA Hunter 2'9" <u>Barnwalkers</u>
125	USHJA Hunter 2'9" First Year U/S
186	USHJA Hunter 2'9" U/S <u>Barnwalkers</u>
1004	Mulligan Hunter
515	15-17 Eq Flat <u>Alexander Academic Access</u>
516/517	15-17 Eq 3'3" <u>Alexander Academic Access</u>
580	WIHS Hunter Phase <u>SATT</u>
518	Adult Amateur Equitation Flat
519/520	Adult Amateur Equitation 3'
575	USEF Adult Equitation 3'3"

Back # schooling rounds after course build till 4:30

*1st Round of Classic
 **Run Together Pinned Separately
 ^ Handy Round
 # Conformation
 Management reserves the right to modify this schedule at any time that is necessary to accommodate our exhibitors

Friday Cont.

Ring 6 - 8:00AM

656	Warm Up (Open to 233)
111/112	USHJA Hunter 2' First Year
177/178	USHJA Hunter 2' <u>4Ever Young</u>
110	USHJA Hunter 2' First Year U/S
176	USHJA Hunter 2' U/S <u>4Ever Young</u>
116/117	USHJA Hunter 2'3" First Year
182/183	USHJA Hunter 2'3" <u>4Ever Young</u>
115	USHJA Hunter 2'3" First Year U/S
181	USHJA Hunter 2'3" U/S <u>4Ever Young</u>
121/122	USHJA Hunter 2'6" First Year
232/233	USHJA Hunter 2'6" <u>Elite Horse Transport</u>
120	USHJA Hunter 2'6" First Year U/S
231	USHJA Hunter 2'6" U/S <u>Elite Horse Transport</u>
1005	Mulligan Hunter
512	12-14 Equitation Flat
513/514	12-14 Equitation 2'9"
509	Equitation 11 & Under Flat
510/511	Equitation 11 & Under 2'3"

Not Before 2:00 PM

526 Flat	SFHJA Pony Medal Flat Phase
540	USEF Pony Medal
541	WIHS Pony Medal
912	\$1,500 USHJA Pony Hunter Derby

Back # schooling rounds after course build till 4:30

Grand Hunter– 30 minutes after Rost & 6 Completion (Weather permitting)
 TBA Start Time. Hand walk and walking 2 hours - 30 Min prior
920 \$2,500 National Hunt & Go Derby
Presented by Pilates Rocks

Saturday

WI International Arena – 8:00 AM

700	1.40m Open Jumper II2b <u>Bainbridge Co.</u>
808	\$5,000 <u>Freejump</u> 1.35 Classic II2b
757	7 Year Old Young Jumpers (1.35m) II2b
771	1.30m Open Jumper II2b
774	1.30m Junior/Amateur Jumper II2b

Grand prix Check in 10:00 am – 11:00 AM

Ring 7 - 7:45 AM

694	Itty Bitty Open (No Comb/Oxers) (.60-.65) II
697	Itty Bitty Jr/Am (No Comb/Oxers) (.60-.65) II
695	Itty Bitty Open (No Comb/Oxers)(.60-.65) II2b
698	Itty Bitty Jr/Am (No Comb/Oxers)(.60-.65) II2b
784	Puddle Open (.70-.80m) II2b <u>Equine Tack</u>
796	Puddle Jr/Am (.70-.80m) II2b <u>Equine Tack</u>
791	Hopeful Jumper (.85m) II2b <u>CCTV Agent</u>
752	Training Jumper (.95m) II2b <u>ProElite</u>
781	Training Jumper (1.0m) II2b <u>ProElite</u>
748	TAKE 2 Thoroughbred Jumper (1.0m) II2b
738/766	1.0m Junior & Amateur Jumpers II2b <u>TRM</u>
1007	Mulligan Jumper

Mogavero– 8:00 AM

716	1.10m Open Jumper II2b
741	1.10m Junior Jumper II2b <u>SATT</u>
761	1.10m Amateur Jumper II2b <u>SATT</u>
802	\$1,500 NAL/WIHS 1.10m Junior/Amateur Jumper Classic II2b <u>Score at the Top</u>
745	1.15m Open Jumper II2b <u>Omega Alpha</u>
788	1.20m Open Jumper II2b <u>Ringside MDs</u>
722	1.20m Junior/Amateur Jumper II2b <u>Arion Sellier</u>
755	5 Year Old Young Jumper (1.20m) II2b
756	6 Year Old Young Jumper (1.30m) II2b
769	1.30m Open Jumper II2b
1006	Mulligan Jumper

Grand Hunter– 30 minutes after 1st Hunter Completion
 TBA Start Time. Hand walk and walking 2 hours - 30 Min prior
925 \$1,000 2'6"-2'9" Hunt & Go Derby

ESP FALL FINALE SHOW SCHEDULE

Saturday Cont.	Sunday	Sunday Cont.
Rost - 8:00 AM	WI International Arena - 8:00 AM	Ring 6 - 7:45 AM
209** Add Back Hunter (Open to 343)	772 1.30m Open Jumper II2.1	607 Leadline
277/278* Amateur Owner Hunter 3'6" 36+ Vita Flex	775 \$2,500 NAL 1.30m Junior/Amateur Jumper Classic II2b	608 Walk
276 Amateur Owner Hunter 3'6" 36+ U/S Vita Flex	804 \$25,000 Grand Prix Fall Finale JTWG, Inc.	609 Walk Trot
272/273* Amateur Owner Hunter 3'6" 18-35 Vita Flex	701 1.40m Open Jumper II2.1 Bainbridge Co.	610 Wait Trot Pleasure
271 Amateur Owner Hunter 3'6" 18-35 U/S Vita Flex		611 Walk Trot Jump
307/308* Large Junior Hunter 3'6" #1 Education	Mogavero - 8:00 AM	144 Younger Cross Rails Equitation Flat
306 Large Junior Hunter U/S #1 Education	746 1.15m Open Jumper II2d Omega Alpha	150 Older Cross Rail Equitation Flat
302/303* Small Junior Hunter 3'6" #1 Education	789 1.20m Open Jumper II2d Ringside MDs	140 Cross Rail Warm Up (Open to 152)
301 Small Junior Hunter U/S #1 Education	717 1.10m Open Jumper II2d	145/146** Younger Cross Rail Equitation
377/378* Amateur Owner Hunter 3'3" 18-35 Vita Flex	742 1.10m Junior Jumper II2d SATT	151/152** Older Cross Rail Equitation
376 Amateur Owner Hunter 3'3" 18-35 U/S Vita Flex	762 1.10m Amateur Jumper II2d SATT	604 Short Stirrup Equitation Flat
392/393* Amateur Owner Hunter 3'3" 36+ Vita Flex	1010 Mulligan Jumper	618 Rusty Stirrup Equitation Flat
391 Amateur Owner Hunter 3'3" 36+ U/S Vita Flex	743/763 \$1,500 M&S 1.15m Junior & Amateur Jumper Classics II2b Score at the Top	614 Stirrup Warm Up (Open to 620)
337/338* Junior Hunter 3'3" 15 & Under #1 Education	723 \$2,500 NAL 1.20m Junior/Amateur Jumper Classic II2b Arion Seller	605/606** Short Stirrup Equitation
336 Junior Hunter 3'3" 15 & U U/S #1 Education		619/620** Rusty Stirrup Equitation
342/343* Junior Hunter 3'3" 16-17 #1 Education	Ring 7 - 7:45 AM	652 Warm Up (Open to 645)
341 Junior Hunter 3'3" 16-17 U/S #1 Education	696 Itty Bitty Open (No Comb/Oxers)(.60-.65) II2b	644/645 Modified Hunter 2'2"6"
560 NHS THIS Adult Medal	699 Itty Bitty Jr/Am (No Comb/Oxers)(.60-.65) II2b	631 Pleasure Pony
531 M&S Adult Medal	785 Puddle Open (.70-.80m) II2d Equine Tack	402 Schooling Pony (Open to 445)
529 M&S Children's Medal	797 Puddle Jr/Am (.70-.80m) II2d Equine Tack	414;/415^ Small Pony Hunter 2'3" Dover Saddlery
651 Warm Up (Open to 190)	792 Hopeful Jumper (.85m) II2d CCTV Agent	906 \$500 Small Pony Classic Dover Saddlery
282/283* Adult Amateur Hunter 3' Evermore Bank	815 \$250 .85m Classic CCTV Agent	424;/425^ Medium Pony Hunter 2'6" Dover Saddlery
281 Adult Amateur Hunter U/S Evermore Bank	753 Training Jumper (.95m) II2d ProElite	907 \$500 Medium Pony Classic Dover Saddlery
904 \$500 NAL/M&S/WIHS Adult Amateur Classic Evermore Bank	752 Training Jumper (.95m) II2d ProElite	434;/435^ Large Pony Hunter 2'9" Dover Saddlery
312/313* Children's Hunter 3' Zen Elite Equestrian	782 Training Jumper (1.0m) II2d ProElite	908 \$500 Large Pony Classic Dover Saddlery
311 Children's Hunter U/S Zen Elite Equestrian	749 TAKE2 Thoroughbred Jumper (1.0m) II2d	<i>(Scores from 413, 423, & 433 Top 12 return for final round after 415, 425, or 435)</i>
902 \$500 NAL/M&S/WIHS Children's Classic Zen Elite Equestrian Center	1011 Mulligan Jumper	444#/445 Green Pony Hunter
128/129 USHJA Hunter 2'9" First Year	739/767 \$1,500 Low Child/Adult Classic (1.0m) II2b CCTV Agent	905 \$500 Green Pony Classic
189/190 USHJA Hunter 2'9" Barnwalkers		654 Warm up (Open to 409)
655 Warm Up (Open to 298)	Rost - 7:45AM	408/409 Children's Pony
317/318 Low Children's Hunter 2'6"	535 USHJA Hunt Seat Medal 3'3"	532 M & S Children's Pony Medal
316 Low Children's Hunter 2'6" U/S	530 The Hamel Foundation NHS 3'3" Medal	528 SFHJA Children's Pony Flat Phase
297/298 Low Adult Hunter 2'6" Pilates Rocks	585 NCEA Junior Hunt Seat Medal	1013 Mulligan Hunter
296 Low Adult Hunter U/S Pilates Rocks	570 ASPCA Maclay	
1008 Mulligan Hunter	550 Dover Saddlery/USEF Medal	
	630 Pleasure Horse	
Ring 6 - 8:00 AM	210 Add Back Hunter (Open to 345)	
401 Schooling Pony (Open to 443)	379/380^ Amateur Owner Hunter 3'3" 18-35 Vita Flex	
412/413* Small Pony Hunter 2'3" Dover Saddlery	394/395^ Amateur Owner Hunter 3'3" 36+ Vita Flex	
411 Small Pony Hunter U/S Dover Saddlery	279/280^ Amateur Owner Hunter 3'6" 36+ Vita Flex	
422/423* Medium Pony Hunter 2'6" Dover Saddlery	274/275^ Amateur Owner Hunter 3'6" 18-35 Vita Flex	
421 Medium Pony Hunter U/S Dover Saddlery	910 \$1,000 Amateur Owner Classic Vita Flex	
432/433* Large Pony Hunter 2'9" Dover Saddlery	309/310^ Large Junior Hunter 3'6" #1 Education	
431 Large Pony Hunter U/S Dover Saddlery	304/305^ Small Junior Hunter 3'6" #1 Education	
442/443* Green Pony Hunter	339/340^ Junior Hunter 3'3" 15 & Under #1 Education	
441 Green Pony Hunter U/S	344/345^ Junior Hunter 3'3" 16-17 #1 Education	
657 Warm Up (Open to 235)	909 \$1,000 Junior Hunter Classic #1 Education	
406/407 Children's Pony Hunter	555 THIS Children's Medal	
405 Children's Pony Hunter U/S	525 Flat SFHJA Junior Medal Flat Phase	
113/114 USHJA Hunter 2' First Year	659 Warm Up (Open to 285) *Not w/ Medals*	
179/180 USHJA Hunter 2' 4Ever Young	314/315 Children's Hunter 3' Zen Elite Equestrian	
118/119 USHJA Hunter 2'3" First Year	565 Ariat Adult Medal	
184/185 USHJA Hunter 2'3" 4Ever Young	527 Flat SFHJA Adult Medal Flat Phase	
123/124 USHJA Hunter 2'6" First Year	284/285 Adult Amateur Hunter 3' Evermore Bank	
234/235 USHJA Hunter 2'6" Elite Horse Transport	502 Children's/Adult Equitation 2'6" Flat	
653 Warm Up (Open to 643)	650 Warm Up 2'6"	
642/643 Modified Hunter 2'2"6"	503/504 Children's/Adult Equitation 2'6"	
641 Modified Hunter 2'2"6" U/S	319/320 Low Children's 2'6"	
600 Stirrup Warm Up	299/300 Low Adult Hunter 2'6" Pilates Rocks	
602/603** Short Stirrup Hunter	1012 Mulligan Hunter	
616/617** Rusty Stirrup Hunter		
601 Short Stirrup Hunter U/S		
615 Rusty Stirrup Hunter U/S		
139 Cross Rail Warm Up (Open to 149)		
142/143** Younger Cross Rails Hunter1		
148/149** Older Cross Rail Hunter		
141 Younger Cross Rails U/S		
147 Older Cross Rail Hunter U/S		
1009 Mulligan Hunter		

Management reserves the right to modify this schedule at any time that is necessary to accommodate our exhibitors.

*1st Round of Classic

**Run Together Pinned Separately

^ Handy Round

; **Conformation**

ESP NOVEMBER SHOW SCHEDULE

Thursday

Rost - 9 AM (w/ Fall Back Number)

3'3"-3'6" Hunter: 9:00 AM - 11:00 AM
 3' Hunter: 11:00 AM - 12:30 PM
 2'9 Hunter: 12:40 PM - 3 PM
 2'6 Hunter: 3 PM - 4 PM

Ring 6 - 9 AM (w/ Fall Back Number)

2'9"-3' Hunter: 9:00 AM - 11:00 AM
 2'6"-2'9" Hunter: 11:00 AM - 12:30 PM
 2'3"-2'6" Hunter: 12:40 PM - 3:00 PM
 18"-2' Hunter: 3:00 PM - 4:00 PM

International Arena - 12:00 PM (w/ Fall Back Number)

1.40-1.45m Jumper: 12:00 PM - 1:05 PM
 1.30-1.35m Jumper: 1:10 PM - 2:15 PM
 1.20-1.25m Jumper: 2:20 PM - 3:25 PM
 1.10-1.15m Jumper: 3:25 PM - 4:30 PM

Mogavero - 12:00 PM (w/ Fall Back Number)

.70-.80m Jumper: 12:00 PM - 1:05 PM
 .90-.95m Jumper: 1:10 PM - 2:15 PM
 1.0m Jumper: 2:20 PM - 3:25 PM
 1.10m Jumper: 3:25 PM - 4:30 PM

DeNemethy - 12:00 PM (w/ Fall Back Number)

1.0-1.05m Jumper: 12:00 PM - 1:05 PM
 1.10-1.15m Jumper: 1:10 PM - 2:15 PM
 1.15-1.20m Jumper: 2:20 PM - 3:25 PM
 1.25-1.30m Jumper: 3:25 PM - 4:30 PM

Friday

International - 8:00 AM

770 1.30m Jumper II2d
 773 1.30m Junior/Amateur Jumper II2d
 733 1.35 Jumper II2d
 807 \$10,000 Bainbridge Open Stake 1.40m II2b

Schooling Under The Lights

6:00PM-6:45PM 1.30-1.35 Jumper Schooling Night Session
 6:45PM-7:30PM 1.35-1.40 Jumper Schooling Night Session

Mogavero - 8:00 AM

750 Training Jumper (.95m) II2.1 ProElite®
 790 Hopeful Jumper (.85m) II2.1 CCTV Agent
 783 Puddle Jumper Open (.70-.80m) II2.1 Equine Tack
 795 Puddle Jumper Jr/Am (.70-.80m) II2.1 Equine Tack
 740 1.10m Junior Jumper II2d SATI
 760 1.10m Amateur Jumper II2d SATI
 780 Training Jumper (1.0m) II2.1 ProElite®
 747 TAKE2 Thoroughbred Jumper (1.0m) II2.1
 737/765 1.0m Junior & Amateur Jumpers II2.1 TRM
 1001 Mulligan Jumper
 Back number warm up rounds after course build till 4:30

DeNemethy - 8:00 AM

715 1.10m Open Jumper II2d IDA Development
 744 1.15m Open Jumper II2d Omega Alpha
 710 1.25m Open Jumper II2d Haig Landscape
 787 1.20m Open Jumper II2d Ringside MDs
 720 1.20m Junior/Amateur Jumper II2d Arion Sellier
 1002 Mulligan Jumper
 Back number warm up rounds after course build till 4:30

Ring 6 - 8:00 AM

656 Warm Up (Open to 162)
 111/112 USHJA Hunter 2' (First Year Shown)
 177/178 USHJA Hunter 2' 4Ever Young
 116/117 USHJA Hunter 2'3" (First Year Shown)
 182/183 USHJA Hunter 2'3" 4Ever Young
 121/122 USHJA Hunter 2'6" (First Year Shown)
 232/233 USHJA Hunter 2'6" Elite Horse Transport
 120 USHJA Hunter 2'6" U/S (First Year Shown)
 231 USHJA Hunter 2'6" U/S Elite Horse Transport
 126/127 USHJA Hunter 2'9" (First Year Shown)
 187/188 USHJA Hunter 2'9" Barnwalkers
 125 USHJA Hunter 2'9" U/S (First Year Shown)
 186 USHJA Hunter 2'9" U/S Barnwalkers
 161/162 Young Hunter 2'9" (5YO & Under)
 160 Young Hunter 2'9" U/S (5YO & Under)
 1003 Mulligan Hunter
 101 Yearling Hunter Breeding
 102 Two Year Old Hunter Breeding
 103 Three Year Old Hunter Breeding
 100 Best Young Horse
 105 Yearling Pony Hunter Breeding
 106 Two Year Old Pony Hunter Breeding
 107 Three Year Old Pony Hunter Breeding
 104 Best Young Pony
 Back number warm up rounds after course build till 4:30

Friday Cont.

Rost - 8:00 AM

251 Green Conformation Model
 260 High Performance Conformation Model
 207 Add Back Hunter (Open to 218)
 253/254 Green Conformation Hunter
 252 Green Conformation Hunter U/S
 262/263 High Performance Conformation Hunter
 261 High Performance Conformation Hunter U/S
 267/268 High Performance Hunter Salt the Spa
 266 High Performance Hunter U/S Salt the Spa
 247/248 3'9" Green Hunter Greenberg Traurig
 246 3'9" Green Hunter U/S Greenberg Traurig
 382/383 Performance Hunter 3'6" All Paws Animal Clinic
 381 Performance 3'6" U/S All Paws Animal Clinic
 242/243 3'6" Green Hunter Greenberg Traurig
 241 3'6" Green Hunter U/S Greenberg Traurig
 387/388 Performance Hunter 3'3" All Paws Animal Clinic
 386 Performance 3'3" U/S All Paws Animal Clinic
 372/373 3'3" Green Hunter Greenberg Traurig
 371 3'3" Green Hunter U/S Greenberg Traurig
 171/172 Young Hunter 3'3" (7YO & Under)
 170 Young Hunter 3'3" U/S (7YO & Under)
 202/203 3' Green Hunter Greenberg Traurig
 201 3' Green Hunter U/S Greenberg Traurig
 166/167 Young Hunter 3' (6YO & Under)
 165 Young Hunter 3' U/S (6YO & Under)
 222/223 USHJA Hunter 3' (Run w/ TB/ Pin separate)
Perfect Products
 217/218 Take2 Thoroughbred 3' (Pinned separately)
 221 USHJA Hunter 3' U/S Perfect Products
 1004 Mulligan Hunter
 Back number warm up rounds after course build till 4:30

Ring 7 & 8- 8:30 Open schooling with Fall Back

Grand Hunter - Start Time TBA

30 minutes after Rost & Ring 6 completion
 Hand walk and Flating 2 hours - 30 Min prior
 920 \$1,500 USHJA National Hunter Derby Pilates Rocks

Saturday

International Arena - 8:00 AM

771 1.30m Open Jumper II2b
 774 1.30m Junior/Amateur Jumper II2b PBEC
 757 7 Year Old Young Jumper 1.35m II2b
 808 \$5,000 1.35 Classic II2b
Zen Elite Equestrian Center
 700 1.40m Open Jumper II2b Bainbridge Companies
 704 1.45m Open Jumper II2.1

DeNemethy - 8:00 AM

716 1.10m Open Jumper II2b IDA Development
 745 1.15m Open Jumper II2b Omega Alpha
 755 5 Year Old Young Jumper (1.20m) II2b
 788 1.20m Open Jumper II2b Ringside MDs
 722 1.20m Junior/Amateur Jumper II2b Arion Sellier
USA
 711 1.25m Open Jumper II2b Haig Landscape
 756 6 Year Old Young Jumper (1.30m) II2b
 1005 Mulligan Jumper
 581 WIHS Hunter Phase Score At The Top
 545 USHJA Jumping Seat Junior Medal 3'3"
 546 USHJA Jumper Seat Amateur Medal 3'3"
 590 Platinum Perf. USEF Talent Search 1*

Mogavero - 8:00 AM

694 Itty Bitty Open (No Comb/Oxers) (.60-.65) II
 697 Itty Bitty Jr/Am (No Comb/Oxers) (.60-.65) II
 695 Itty Bitty Open (No Comb/Oxers) (.60-.65) II2b
 698 Itty Bitty Jr/Am (No Comb/Oxers) (.60-.65) II2b
 784 Puddle Jumper Open (.70-.80m) II2b Equine Tack
 796 Puddle Jumper Jr/Am (.70-.80m) II2b Equine Tack
 791 Hopeful Jumper (.85m) II2b CCTV Agent
 751 Training Jumper (.95m) II2b ProElite®
 781 Training Jumper (1.0m) II2b ProElite®
 748 TAKE 2 Thoroughbred Jumper (1.0m) II2b
 738/766 1.0m Junior & Amateur Jumpers II2b
 741 1.10m Junior Jumper II2b SATI
 761 1.10m Amateur Jumper II2b SATI
 1006 Mulligan Jumper

Grand Hunter - 30 minutes after 1st Hunter Ring Completion

Hand walk & Flating 2 hours prior to 30 minutes prior to start
 925 \$1,000 2'6"-2'9" Hunter Derby

Saturday Cont.

Rost - 8:00 AM

208 Add Back Hunter (Open to 220)
 389/390 Performance Hunter 3'3" All Paws Animal Clinic
 384/385 Performance Hunter 3'6" All Paws Animal Clinic
 255/256 Green Conformation Hunter
 244/245 3'6" Green Hunter Greenberg Traurig
 249/250 3'9" Green Hunter Greenberg Traurig
 918 \$500 GIP 3'6"-3'9" Stake (Score Only)
 264/265 High Performance Conformation Hunter
 269/270 High Performance Hunter Salt the Spa
 277/278* Amateur Owner Hunter 3'6" 36+ Vita Flex
 272/273* Amateur Owner Hunter 3'6" 18-35 Vita Flex
 580 WIHS Hunter Phase Score At the Top
 307/308* Large Junior Hunter 3'6" #1 Education
 302/303* Small Junior Hunter 3'6" #1 Education
 377/378* Amateur Owner Hunter 3'3" 18-35 Vita Flex
 392/393* Amateur Owner Hunter 3'3" 36+ Vita Flex
 337/338* Junior Hunter 3'3" 15&U #1 Education
 336 Junior Hunter 3'3" 15&U U/S #1 Education
 342/343* Junior Hunter 3'3" 16-17 #1 Education
 341 Junior Hunter 3'3" 16-17 U/S #1 Education
 173/174 Young Hunter 3'3" (7YO & Under)
 374/375 3'3" Green Hunter Greenberg Traurig
 168/169 Young Hunter 3' (6YO & Under)
 204/205 3' Green Hunter Greenberg Traurig
 915 \$500 GIP 3'-3'3" Stake (Score Only)
 224/225 USHJA Hunter 3' (Run w/ TB) Perfect Products
 219/220 Take2 Thoroughbred (Pinned separately)
 216 Take2 Thoroughbred U/S
 1007 Mulligan Hunter

Ring 6 - 8:00 AM

163/164 Young Hunter 2'9" (5YO & Under)
 560 NHS/THIS Adult Medal
 531 M & S Adult Medal
 518 Adult Equitation Flat
 651 Warm Up (Open to 313)
 519/520 Adult Amateur Equitation 3'
 282/283* Adult Amateur Hunter 3' Evermore Bank
 904 \$500 NAL/M&S Adult Classic Evermore Bank
 312/313* Children's Hunter 3' Zen Elite Equestrian
 902 \$500 NAL/M&S Child Classic Zen Elite Equestri
 529 M&S Children's Medal
 516/517 15-17 Equitation 3' Alexander Academic Access
 515 15-17 Equitation Flat Alexander Academic Acce
 512 12-14 Equitation Flat
 513/514 12-14 Equitation 2'9"
 509 Equitation 11 & Under Flat
 510/511 Equitation 11 & Under 2'3"
 657 Warm Up (Open to 643)
 115 USHJA Hunter 2'3" U/S (First Year Shown)
 181 USHJA Hunter 2'3" U/S 4Ever Young
 118/119 USHJA Hunter 2'3" U/S (First Year Shown)
 184/185 USHJA Hunter 2'3" 4Ever Young
 110 USHJA Hunter 2' U/S (First Year Shown)
 176 USHJA 2' Hunter U/S 4Ever Young
 113/114 USHJA Hunter 2' (First Year Shown)
 179/180 USHJA Hunter 2' 4Ever Young
 642/643 Modified Hunter 2'2"6"
 1008 Mulligan Hunter

Ring 7 - 8:00 AM

401 Schooling Pony (Open to 443)
 412/413* Small Pony Hunter 2'3" Dover Saddlery
 411 Small Pony Hunter U/S Dover Saddlery
 422/423* Medium Pony Hunter 2'6" Dover Saddlery
 421 Medium Pony Hunter U/S Dover Saddlery
 432/433* Large Pony Hunter 3' Dover Saddlery
 431 Large Pony Hunter U/S Dover Saddlery
 442/443 Green Pony Hunter
 139 Cross Rail Warm Up (Open to 149)
 142/143** Younger Cross Rails Hunter
 148/149** Older Cross Rails Hunter
 141 Younger Cross Rails Hunter US
 147 Older Cross Rails US
 600 Stirrup Warm Up
 602/603** Short Stirrup Hunter
 616/617*** Rusty Stirrup Hunter
 615 Rusty Stirrup Hunter U/S
 601 Short Stirrup Hunter U/S
 655 Warm Up (Open to 407)
 406/407 Children's Pony
 405 Children's Pony U/S
 1009 Mulligan Hunter

ESP NOVEMBER SHOW SCHEDULE

Saturday Cont.

Ring 8 - 8:00 AM

658	Warm Up (Open to 298)
128/129	USHJA Hunter 2'9" (First Year Shown)
189/190	USHJA Hunter 2'9" Barnwalkers
123/124	USHJA Hunter 2'6" (First Year Shown)
234/235	USHJA Hunter 2'6" Elite Horse Transport
317/318	Low Children's Hunter 2'6"
316	Low Children's Hunter 2'6" US
297/298	Low Adult Hunter 2'6" Pilates Rocks
296	Low Adult Hunter U/S Pilates Rocks
1010	Mulligan Hunter

Sunday

International - 8:00 AM

772	1.30m Open Jumper II2.1
775	\$2,500 NAL 1.30m Junior/Amateur Jumper Classic II2b PBEC
701	1.40m Open Jumper II2.1 Bainbridge Companies
806	\$20,000 Grand Prix II2b PBEC

DeNemethy - 8:00 AM

789	1.20m Open Jumper II2d Ringside MDs
746	1.15m Open Jumper II2d Omega Alpha
717	1.10m Open Jumper II2d IDA Development
742	1.10m Junior Jumper II2d Score At The Top
762	1.10m Amateur Jumper II2d Score At The Top
1011	Mulligan Jumper
743/763	\$1,500 M&S/NAL/WIHS 1.15m Junior & Amateur Jumper Classics II2b Score At The Top
723	\$2,500 NAL 1.20m Junior/Amateur Jumper Classic II2b Arion Sellier

Mogavero - 7:45 AM

696	Itty Bitty Open (No Comb/Oxers)(.60-.65) II2b
699	Itty Bitty Jr/Am (No Comb/Oxers)(.60-.65) II2b
785	Puddle Jumper Open (.70-.80m) II2d Equine Tack
797	Puddle Jumper Jr/Am (.70-.80m) II2d Equine Tack
792	Hopeful Jumper (.85m) II2d CCTV Agent
815	\$250 .85m Classic CCTV Agent
752	Training Jumper (.95m) II2d ProElite®
782	Training Jumper (1.0m) II2d ProElite®
749	TAKE2 Thoroughbred Jumper (1.0m) II2d
1012	Mulligan Jumper
739/767	\$1,500 1.0m Junior & Amateur Jumper Classics II2b TRM

Rost - 7:45 AM

535	USHJA Hunt Seat Medal 3'3"
530	The Hamel Foundation NHS 3'3" Medal
585	NCEA Junior Hunt Seat Medal
570	ASPCA Maclay
550	Dover Saddlery USEF Medal
306	Large Junior Hunter U/S #1 Education
210	Add Back Hunter (Open to 275)
309/310	Large Junior Hunter 3'6" #1 Education
301	Small Junior Hunter 3'6" U/S #1 Education
304/305	Small Junior Hunter 3'6" #1 Education
339/340	Junior Hunter 3'3" 15&U #1 Education
344/345	Junior Hunter 3'3" 16-17 #1 Education
376	Amateur Owner Hunter 3'3" 18-35 U/S Vita Flex
379/380	Amateur Owner Hunter 3'3" 18-35 Vita Flex
391	Amateur Owner Hunter 3'3" 36+ U/S Vita Flex
394/395	Amateur Owner Hunter 3'3" 36+ Vita Flex
276	Amateur Owner Hunter 3'6" 36+ U/S Vita Flex
279/280	Amateur Owner Hunter 3'6" 36+ Vita Flex
271	Amateur Owner Hunter 18-35 U/S Vita Flex
274/275	Amateur Owner Hunter 18-35 3'6" Vita Flex
913	\$500 Jr/AO Hunter Classic #1 Education/Vita Flex
1013	Mulligan Hunter

Sunday Cont.

Ring 6 - 8:00 AM

575	USEF Adult Equitation
565	Ariat Adult Medal
527 Flat	SFHJA Adult Medal Flat Phase
281	Adult Amateur Hunter U/S Evermore Bank
653	Warm Up (Open to 285)
284/285	Adult Amateur Hunter 3' Evermore Bank
555	THIS Children's Medal
525 Flat	SFHJA Junior Medal Flat Phase
311	Children's Hunter US Zen Elite Equestrian
659	Warm Up (Open to 315)
314/315	Children's Hunter 3' Zen Elite Equestrian
630	Pleasure Horse
502	Children's /Adult 2'6" Equitation Flat
650	Warm Up (Open to 300)
503/504	Children's/Adult 2'6" Equitation
319/320	Low Children's Hunter 2'6"
299/300	Low Adult Hunter 2'6" Pilates Rocks
1014	Mulligan Hunter

Ring 7 - 7:55 AM

540	USEF Pony Medal
541	WIHS Pony Medal
526 Flat	SFHJA Pony Medal
402	Schooling Pony (Open to 445)
414/415	Small Pony Hunter 2'3" Dover Saddlery
424/425	Med. Pony Hunter 2'6" Dover Saddlery
434/435	Large Pony Hunter 3' Dover Saddlery
914	\$250 Pony Hunter Classic Dover Saddlery
441	Green Pony Hunter U/S
444/445	Green Pony Hunter
654	Warm up (Open to 409)
408/409	Children's Pony
532	M & S Children's Pony Medal
528	SFHJA Children's Pony Flat
1015	Mulligan Hunter

Ring 8 - 7:45 AM

607	Leadline
608	Walk
609	Walk Trot
610	Walk Trot Pleasure
611	Walk Trot Jump
144	Younger Cross Rail Equitation Flat
150	Older Cross Rail Equitation Flat
140	Cross Rail Warm Up (Open to 152)
145/146**	Younger Cross Rail Equitation
151/152**	Older Cross Rail Equitation
604	Short Stirrup Equitation Flat
618	Rusty Stirrup Eq Flat
614	Stirrup Warm Up (Open to 620)
605/606**	Short Stirrup Equitation
619/620**	Rusty Stirrup Equitation
631	Pleasure Pony
641	Modified Hunter 2'2"6" U/S
652	Warm Up (Open to 645)
644/645	Modified Hunter 2'2"6"

* First Round of Classic

** Run Together Pin Separate

Management reserves the right to modify this schedule at any time that is necessary to accommodate our exhibitors.

ESP PRE-CHARITY HUNTER & EQUITATION SHOW SCHEDULE

Thursday
Rost - 9:00 AM (w/ Fall Back #)
 3'3" - 3'6" Hunter: 9:00 AM - 11:00 AM
 3' Hunter: 11:00 AM - 12:30 PM
 2' Hunter: 12:40 PM - 3:00 PM
 2'6" Hunter: 3:00 PM - 4:00 PM

Ring 6 - 9 AM (w/ Fall Back #)
 2'9" - 3' Hunter: 9:00 AM - 11:00 AM
 2'6" - 2'9" Hunter: 11:00 AM - 12:30 PM
 2'3" - 2'6" Hunter: 12:40 PM - 3:00 PM
 18" - 2' Hunter: 3:00 PM - 4:00 PM

Friday
Rost - 8:00 AM
 251 Green Conformation Model
 260 High Performance Conformation Model
 207 Add Back Hunter (Open to 218)
 253/254 Green Conformation Hunter
 252 Green Conformation Hunter U/S
 262/263 High Performance Conformation Hunter
 261 High Performance Conformation Hunter U/S
 267/268 High Performance Hunter Salt the Spa
 266 High Performance Hunter U/S Salt the Spa
 247/248 3'9" Green Hunter Greenberg Traurig
 246 3'9" Green Hunter U/S Greenberg Traurig
 382/383 Performance Hunter 3'6" All Paws Animal Clinic
 381 Performance 3'6" U/S All Paws Animal Clinic
 242/243 3'6" Green Hunter Greenberg Traurig
 241 3'6" Green Hunter U/S Greenberg Traurig
 387/388 Performance Hunter 3'3" All Paws Animal Clinic
 386 Performance 3'3" U/S All Paws Animal Clinic
 372/373 3'3" Green Hunter Greenberg Traurig
 371 3'3" Green Hunter U/S Greenberg Traurig
 171/172 Young Hunter 3'3" (7YO & Under)
 170 Young Hunter 3'3" U/S (7YO & Under)
 202/203 3' Green Hunter Greenberg Traurig
 201 3' Green Hunter U/S Greenberg Traurig
 166/167 Young Hunter 3' (6YO & Under)
 165 Young Hunter 3' U/S (6YO & Under)
 222/223 USHJA Hunter 3' (Run w/ TB/ Pin separate)
Perfect Products
 217/218 Take2 Thoroughbred 3' (Pinned separately)
 221 USHJA Hunter 3' U/S Perfect Products
 1001 Mulligan Class
 Back number warm up rounds after course build till 4:30

Ring 6 - 8:00 AM
 656 Warm Up (Open to 162)
 111/112 USHJA Hunter 2' (First Year Shown)
 177/178 USHJA Hunter 2' 4Ever Young
 116/117 USHJA Hunter 2'3" (First Year Shown)
 182/183 USHJA Hunter 2'3" 4Ever Young
 121/122 USHJA Hunter 2'6" (First Year Shown)
 232/233 USHJA Hunter 2'6" Elite Horse Transport
 126 USHJA Hunter 2'6" U/S (First Year Shown)
 126/127 USHJA Hunter 2'6" U/S Elite Horse Transport
 187/188 USHJA Hunter 2'9" (First Year Shown)
 187/188 USHJA Hunter 2'9" Barnwalkers
 125 USHJA Hunter 2'9" U/S (First Year Shown)
 186 USHJA Hunter 2'9" U/S Barnwalkers
 161/162 Young Hunter 2'9" (5YO & Under)
 160 Young Hunter 2'9" U/S (5YO & Under)
 1002 Mulligan Hunter
 101 Yearling Hunter Breeding
 102 Two Year Old Hunter Breeding
 103 Three Year Old Hunter Breeding
 100 Best Young Horse
 105 Yearling Pony Hunter Breeding
 106 Two Year Old Pony Hunter Breeding
 107 Three Year Old Pony Hunter Breeding
 104 Best Young Pony
 Back number warm up rounds after course build till 4:30

Rings 7 & 8 - 8:30 Open schooling with Fall Back #

Grand Hunter - Start Time TBA
30 minutes after Rost & Ring 6 completion
 Hand walk and Flattening 2 hours - 30 Min prior
 920 \$1,500 USHJA National Hunter Derby Pilates Rocks

* First Round of Classic
 ** Run Together Pin Separate

Management reserves the right to modify this schedule at any time that is necessary to accommodate our exhibitors.

Saturday
Rost - 8:00 AM
 208 Add Back Hunter (Open to 220)
 389/390 Performance Hunter 3'3" All Paws Animal Clinic
 384/385 Performance Hunter 3'6" All Paws Animal Clinic
 255/256 Green Conformation Hunter
 244/245 3'6" Green Hunter Greenberg Traurig
 249/250 3'9" Green Hunter Greenberg Traurig
 918 \$500 GIP 3'6"- 3'9" Stake (Score Only)
 264/265 High Performance Conformation Hunter
 269/270 High Performance Hunter Salt the Spa
 277/278* Amateur Owner Hunter 3'6" 36+ Vita Flex
 272/273* Amateur Owner Hunter 3'6" 18-35 Vita Flex
 580 WIHS Hunter Phase Score At the Top
 307/308* Large Junior Hunter 3'6" #1 Education
 302/303* Small Junior Hunter 3'6" #1 Education
 377/378* Amateur Owner Hunter 3'3" 18-35 Vita Flex
 392/393* Amateur Owner Hunter 3'3" 36+ Vita Flex
 337/338* Junior Hunter 3'3" 15&U #1 Education
 336 Junior Hunter 3'3" 15&U U/S #1 Education
 342/343* Junior Hunter 3'3" 16-17 #1 Education
 341 Junior Hunter 3'3" 16-17 U/S #1 Education
 173/174 Young Hunter 3'3" (7YO & Under)
 374/375 3'3" Green Hunter Greenberg Traurig
 168/169 Young Hunter 3' (6YO & Under)
 204/205 3' Green Hunter Greenberg Traurig
 915 \$500 GIP 3' - 3'3" Stake (Score Only)
 224/225 USHJA Hunter 3' (Run w/ TB) Perfect Products
 219/220 Take2 Thoroughbred (Pinned separately)
 216 Take2 Thoroughbred U/S

Ring 6 - 8:00 AM
 163/164 Young Hunter 2'9" (5YO & Under)
 560 NHS THIS Adult Medal
 531 M & S Adult Medal
 518 Adult Eq Flat
 651 Warm Up (Open to 313)
 519/520 Adult Am Eq 3' O/F
 282/283* Adult Amateur Hunter 3' Evermore Bank
 312/313* Children's Hunter 3' Zen Elite Equestrian
 902/904 \$500 NAL/M&S Child/Adult Classic
Zen Elite Equestrian/Evermore Bank
 529 M&S Children's Medal
 516/517 15-17 Equitation O/F 3'
Alexander Academic Access
 515 15-17 Equitation Flat
Alexander Academic Access
 512 12-14 Equitation Flat
 513/514 12-14 Equitation 2'9"
 509 Equitation 11 & Under Flat
 510/511 Equitation 11 & Under 2'3"
 657 Warm Up (Open to 643)
 115 USHJA Hunter 2'3" U/S (First Year Shown)
 181 USHJA Hunter 2'3" U/S 4Ever Young
 118/119 USHJA Hunter 2'3" U/S (First Year Shown)
 184/185 USHJA Hunter 2'3" 4Ever Young
 110 USHJA Hunter 2' U/S (First Year Shown)
 176 USHJA 2' Hunter U/S 4Ever Young
 113/114 USHJA Hunter 2' (First Year Shown)
 179/180 USHJA Hunter 2' 4Ever Young
 642/643 Modified Hunter 2'2'6"
 1003 Mulligan Hunter

Ring 7 - 8:00 AM
 401 Schooling Pony (Open to 443)
 412/413* Small Pony Hunter 2'3" Dover Saddlery
 411 Small Pony Hunter U/S Dover Saddlery
 422/423* Medium Pony Hunter 2'6" Dover Saddlery
 421 Medium Pony Hunter U/S Dover Saddlery
 432/433* Large Pony Hunter 3' Dover Saddlery
 431 Large Pony Hunter U/S Dover Saddlery
 442/443 Green Pony Hunter
 139 Cross Rail Warm Up (Open to 149)
 142/143** Younger Cross Rails Hunter
 148/149** Older Cross Rails Hunter
 141 Younger Cross Rails Hunter US
 147 Older Cross Rails US
 600 Stirrup Warm Up
 602/603** Short Stirrup Hunter
 616/617** Rusty Stirrup Hunter
 615 Rusty Stirrup Hunter U/S
 601 Short Stirrup Hunter U/S
 655 Warm Up (Open to 407)
 406/407 Children's Pony
 405 Children's Pony U/S

Grand Hunter - 30 minutes after 1st Hunter Ring Completion
 Hand walk & Hacking 2 hours prior to scheduled event
 925 \$1,000 2'6"-2'9" Hunter Derby

Saturday Cont.
Ring 8 - 8:00 AM
 658 Warm Up (Open to 298)
 128/129 USHJA Hunter 2'9" (First Year Shown)
 189/190 USHJA Hunter 2'9" Barnwalkers
 123/124 USHJA Hunter 2'6" (First Year Shown)
 234/235 USHJA Hunter 2'6" Elite Horse Transport
 317/318 Low Children's Hunter 2'6"
 316 Low Children's Hunter 2'6" US
 297/298 Low Adult Hunter 2'6" Pilates Rocks
 296 Low Adult Hunter U/S Pilates Rocks
 1004 Mulligan Hunter

Sunday
Rost - 7:45 AM
 535 USHJA Hunt Seat Medal 3'3"
 530 The Hamel Foundation NHS 3'3" Medal
 585 NCEA Junior Hunt Seat Medal
 570 ASPCA Maclay
 550 Dover Saddlery USEF Medal
 306 Large Junior Hunter U/S #1 Education
 210 Add Back Hunter (Open to 275)
 309/310 Large Junior Hunter 3'6" #1 Education
 301 Small Junior Hunter 3'6" U/S #1 Education
 304/305 Small Junior Hunter 3'6" #1 Education
 339/340 Junior Hunter 3'3" 15&U #1 Education
 344/345 Junior Hunter 3'3" 16-17 #1 Education
 376 Amateur Owner Hunter 3'3" 18-35 U/S Vita Flex
 379/380 Amateur Owner Hunter 3'3" 18-35 Vita Flex
 391 Amateur Owner Hunter 3'3" 36+ U/S Vita Flex
 394/395 Amateur Owner Hunter 3'3" 36+ Vita Flex
 276 Amateur Owner Hunter 3'6" 36+ U/S Vita Flex
 279/280 Amateur Owner Hunter 3'6" 36+ Vita Flex
 271 Amateur Owner Hunter 18-35 U/S Vita Flex
 274/275 Amateur Owner Hunter 18-35 3'6" Vita Flex
 913 \$500 Jr/AO Classic #1 Education/Vita Flex

Ring 6 - 8:00 AM
 575 USEF Adult Equitation 3'3"
 565 Ariat Adult Medal
 527 Flat SFHJA Adult Medal Flat Phase
 281 Adult Amateur Hunter U/S Evermore Bank
 653 Warm Up (Open to 285)
 284/285 Adult Amateur Hunter 3' Evermore Bank
 555 THIS Children's Medal
 525 Flat SFHJA Junior Medal Flat Phase
 311 Children's Hunter U/S Zen Elite Equestrian
 659 Warm Up (Open to 315)
 314/315 Children's Hunter 3' Zen Elite Equestrian
 630 Pleasure Horse
 502 Children's /Adult 2'6" Equitation Flat
 650 Warm Up (Open to 300)
 503/504 Children's /Adult 2'6" Equitation O/F
 319/320 Low Children's Hunter 2'6"
 299/300 Low Adult Hunter 2'6" Pilates Rocks
 1005 Mulligan Hunter

Ring 7 - 7:55 AM
 540 USEF Pony Medal
 541 WIHS Pony Medal
 526 Flat SFHJA Pony Medal
 402 Schooling Pony (Open to 445)
 414/415 Small Pony Hunter 2'3" Dover Saddlery
 424/425 Medium Pony Hunter 2'6" Dover Saddlery
 434/435 Large Pony Hunter 3' Dover Saddlery
 914 \$250 Pony Hunter Classic Dover Saddlery
 441 Green Pony Hunter U/S
 444/445 Green Pony Hunter
 654 Warm Up (Open to 409)
 408/409 Children's Pony
 532 M & S Children's Pony Medal
 528 SFHJA Children's Pony Flat
 1006 Mulligan Hunter

Ring 8 - 7:45 AM
 607 Leadline
 608 Walk
 609 Walk Trot
 610 Walk Trot Pleasure
 611 Walk Trot Jump
 144 Younger Cross Rail Equitation Flat
 150 Older Cross Rail Equitation Flat
 140 Cross Rail Warm Up (Open to 152)
 145/146** Younger Cross Rail Equitation
 151/152** Older Cross Rail Equitation
 604 Short Stirrup Equitation Flat
 618 Rusty Stirrup Eq Flat
 614 Stirrup Warm Up (Open to 620)
 605/606** Short Stirrup Equitation
 619/620** Rusty Stirrup Equitation
 631 Pleasure Pony
 641 Modified Hunter 2'2'6" U/S
 652 Warm Up (Open to 645)
 644/645 Modified Hunter 2'2'6"

ESP PRE-CHARITY JUMPER SHOW SCHEDULE

Wednesday	Friday Cont.	Sunday Cont.
<p>International - 9:00 AM (w/ Fall Back #) 1.35m - 1.45m Jumper: 9:00 AM - 10:00 AM 1.25m - 1.35m Jumper: 10:05 AM - 11:05 AM 1.15m - 1.20m Jumper 11:10 AM - 12:55 PM Drag 1:00 PM - 1:15 PM 1.05m - 1.10m Jumper: 1:20 PM - 2:45 PM .95m-1.0m Jumper: 2:50 PM - 4:00 PM</p> <p>DeNemethy - 9:00 AM (w/ Fall Back #) 1.35m Jumper: 9:00 AM - 10:00 AM 1.25m-1.30m Jumper: 10:05 AM - 11:05 AM 1.15m-1.20m Jumper: 11:10 AM - 12:40 PM Drag 12:40 PM -12:50 PM 1.05m-1.10m Jumper: 12:50 PM - 2:10 PM .95m - 1.0m Jumper: 2:15 PM - 4:00 PM</p>	<p>Mogavero - 8:00 AM 744 1.15m Open Jumper II2d <u>Omega Alpha</u> 715 1.10m Open Jumper II2d <u>IDA Development</u> 740 1.10m Junior Jumper II2d <u>Score At The Top</u> 760 1.10m Amateur Jp II2d <u>Score At The Top</u> 780 Training Jumper (1.0m) II2d <u>ProElite®</u> 747 TAKE2 Thoroughbred Jumper (1.0m) II2d 737/765 1.0m Junior & Amateur Jumpers II2d <u>TRM</u> 750 Training Jumper (.95m) II2d <u>ProElite®</u> 790 Hopeful Jumper (.85m) II2d <u>CCTV Agent</u> 785 Puddle Open (.70-.80m) II2d <u>Equine Tack</u> 797 Puddle Jr/Am (.70-.80m) II2d <u>Equine Tack</u> 1009 Mulligan Jumper Back number warm up rounds after course build till 4:30</p>	<p>Mogavero - 8:00 AM 782 Training Jumper (1.0m) II2.1 <u>ProElite®</u> 749 TAKE2 Thoroughbred Jumper (1.0m) II2.1 739/767 \$1,500 1.0m Junior & Amateur Jumper Classic II2b 752 Training Jumper (.95m) II2b <u>ProElite®</u> 792 Hopeful (.85m) II2b <u>CCTV Agent</u> 815 \$250 .85m Classic <u>CCTV Agent</u> 784 Puddle Open (.70-.80m) II2b <u>Equine Tack</u> 796 Puddle Jr/Am (.70-.80m) II2b <u>Equine Tack</u> 695 Itty Bitty Open (No Comb/Oxers) (.60-.65) II2b 698 Itty Bitty Jr/Am (No Comb/Oxers) (.60-.65) II2t 696 Itty Bitty Open (No Comb/ Oxers) (.60-.65) II2. 699 Itty Bitty Jr/Am (No Comb/ Oxers) (.60-.65) II2.</p>
<p style="text-align: center;">Thursday</p> <p>International Ring - 8:00 AM 3011 \$6,000 CSI3* 1.40m 274.2.5 <u>Bainbridge Companies</u> 3010 \$32,000 CSI3* 1.45m 274.2.5 <u>IDA Development</u> 808 \$5,000 1.35 Classic II2b <u>Ringside MDs</u></p> <p>DeNemethy - 8:30 AM 787 1.20m Jumper II2d <u>Ringside MDs</u> 755 5 Year Old Jumper (1.20m) II2b <u>Keyflow Feeds USA</u> 756 6 Year Old Jumper (1.30m) II2b <u>Keyflow Feeds USA</u> 757 7 Year Old Jumper (1.35m) II2b <u>Keyflow Feeds USA</u> 710 1.25m Jumper II2d <u>Haig Landscape</u> 770 1.30m Jumper II2d 700 1.40m Jumper II2d <u>Bainbridge Companies</u> 1007 Mulligan Jumper Back number warm up rounds after course build till 4:30</p> <p>Mogavero - 9:00 AM (w/ Fall Back #) .70m-.80m Jumper: 9:00 AM - 10:30 AM .85m-.95m Jumper: 10:35 AM - 11:55 AM Drag 12:00 PM - 12:15 PM 1.0m-1.05 Jumper: 12:15 PM - 1:55 PM 1.10m-1.15m Jumper: 2:00 PM - 4:00 PM</p>	<p style="text-align: center;">Saturday</p> <p>International Ring - 8:00 AM 702 1.40m Open Jpr II2b <u>Bainbridge Companies</u> 707 1.40m Junior/Amateur Jumper II2b 3013 CSI3* \$32,000 1.45m 238.2.1</p> <p>DeNemethy - 8:00 AM 745 1.15m Jumper II2b <u>Omega Alpha</u> 789 1.20m Jumper II2b <u>Ringside MDs</u> 722 1.20m Junior/Amateur JumperII2b <u>Arion Sellier</u> 712 1.25m Open Jumper II2b <u>Haig Landscape</u> 772 1.30m Open Jumper II2b 774 1.30m Junior/Amateur Jumper II2b <u>PBEC</u></p> <p>Mogavero - 8:00 AM 716 1.10m Open Jumper II2b <u>IDA Development</u> 741 1.10m Junior Jumper II2b <u>Score At The Top</u> 761 1.10m Amateur Jpr II2b <u>Score At The Top</u> 802 \$1500 NAL/WIHS 1.10m Junior/Amateur Jumper Classic II2b <u>Score At The Top</u> 781 Training Jumper (1.0m) II2.1 <u>ProElite®</u> 748 TAKE 2 Thoroughbred Jumper (1.0m) II2.1 738/766 1.0m Junior & Amateur Jumpers II2.1 <u>TRM</u> 751 Training Jumper (.95m) II2.1 <u>ProElite®</u> 791 Hopeful Jmpr (.85m) II2.1 <u>CCTV Agent</u> 783 Puddle Open (.70-.80m) II2.1 <u>Equine Tack</u> 795 Puddle Jr/Am (.70-.80m) II2.1 <u>Equine Tack</u> 694 Itty Bitty Open (No Comb/ Oxers) (.60-.65) II 697 Itty Bitty Jr/Am (No Comb/ Oxers) (.60-.65) II 1010 Mulligan Jumper</p>	
<p style="text-align: center;">Friday</p> <p>International Ring - 8:00 AM 701 1.40m Open Jpr II.1 <u>Bainbridge Companies</u> 706 1.40m Junior/Amateur Jumper II.1 3012 \$32,000 CSI3* GP Qualifier 238.2.2 807 \$10,000 <u>Bainbridge</u> Open Stake 1.40m II2b</p> <p>DeNemethy - 8:00 AM 788 1.20m Open Jumper II.1 <u>Ringside MDs</u> 720 1.20m Junior/Amateur Jumper II.1 <u>Arion Sellier</u> 711 1.25m Open Jumper II.1 <u>Haig Landscape</u> 771 1.30m Open Jumper II.1 773 1.30m Junior/Amateur Jumper II.1 <u>PBEC</u> 1008 Mulligan Jumper <i>Hunter & Equitation B Show</i> 581 <i>WIHS Jumper Phase Score At The Top</i> 545 <i>USHJA Jumping Seat Medal 3'3"</i> 590 <i>Platinum Performance USEF Talent Search 1*</i> Back number warm up rounds after course build till 4:30</p>	<p style="text-align: center;">Sunday</p> <p>International Ring - 8:00 AM 708 \$2,500 1.40m Junior/Amateur Jumper Classic II2b 3014 \$140,000 Flagler Insurance CSI3* Grand Prix 238.2.2 804 \$25,000 <u>Salt the Spa</u> National Grand Prix II2a</p> <p>DeNemethy - 8:00 AM 775 \$2,500 NAL 1.30m Junior/Amateur Jumper Classic II2b <u>PBEC</u> 723 \$2,500 NAL 1.20m Junior/Amateur Jumper Classic II2b <u>Arion Sellier</u> 717 1.10m Open Jumper II2.1 <u>IDA Development</u> 742 1.10m Junior Jumper II2.1 <u>Score At The Top</u> 762 1.10m Amateur Jpr II2.1 <u>Score At The Top</u> 746 1.15m Open Jumper II2.1 <u>Omega Alpha</u> 743/763 \$1,500 M&S 1.15m Junior/Amateur Jumper Classic II2b <u>SATT</u></p>	

PRE-CHARITY / CSI 3*
November 13-17, 2024



Check Ryegate.com
for Ranking List
Grand Prix

FEI CLASSES OFFERED

Please refer to the Draft Schedule at www.fei.org.

3010	\$32,000 IDA Development 1.45M Power & Speed CSI 3*
3011	\$6,000 Bainbridge Companies 1.40M CSI 3*
3012	\$32,000 CSI 3* Grand Prix Qualifier
3013	\$32,000 1.45M Speed CSI 3*
3014	\$140,000 Flagler Insurance CSI 3* Grand Prix

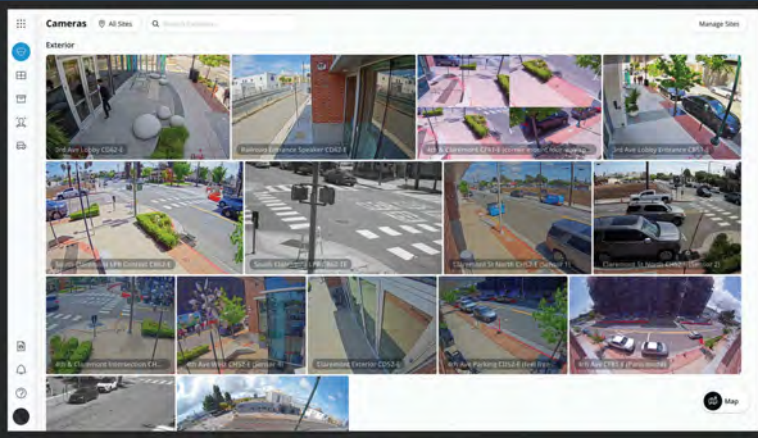

SECURITY SOLUTIONS

FOR FACILITIES OF ALL SIZES



CCTVAGENT

Security Camera Systems

877-523-2288



We implement smart learning via AI (Artificial Intelligence) tools to protect what matters most



We protect you, your horses and your facility around the clock 24/7 365.



We make complex seem easy. You just sit back and let CCTV Agent handle everything

ABOUT CCTV AGENT

Equestrian Security Cameras are an essential tool for managing a barn. From monitoring horses to ensuring the safety of your barn, a high-definition security camera system from CCTV Agent can help you achieve peace of mind. Protecting your horses and your barn has never been more important.

CORE SERVICES

- ✓ Equestrian Security Experts
- ✓ Live Monitoring
- ✓ Installation & Maintenance
- ✓ Theft Deterrence with AI

GENERAL INFORMATION, RULES & REGULATIONS

CONDITIONS OF COMPETITION

Every class offered herein which is covered by the Rules and Specifications of the current USEF Rule Book will be conducted in accordance therewith.

MEMBERSHIP STATEMENT

Life, senior active and junior active members shall be eligible to participate in all classes at Regular Competitions, Eventing Competitions at the Modified Level or above and Combined Driving Competitions at the Advanced Level, Dressage, Reining and Vaulting Competitions and Endurance Rides. A non-member may participate as a handler, rider, driver, owner, lessee, or agent at Regular Competitions, Eventing Competitions, Dressage Competitions, Reining Competitions and Combined Driving Competitions upon payment of a Show Pass fee. Participants in the following classes are exempted from the Requirements of this rule: 1) leadline; 2) exhibitions; 3) games and races; 4) classes for 4-H members; 5) walk trot and academy classes (academy classes are classes limited to horses used regularly in a lesson program); 6) USDF introductory level tests, pas de deux and quadrille classes; 7) assistant handlers in Dressage Sport Horse Breeding classes.

EQUINE ZERO LIABILITY FLORIDA SENATE BILL 1658 EQUINE ZERO LIABILITY STATUE:

WARNING – Under Florida Law an equine activity sponsor or equine professional is not liable for injury to, or the death of, a participant in equine activities resulting from the inherent risk of equine activities.

In all classes wherein the rules of USEF do not apply, Management shall settle any dispute or question that may arise and its decision shall be final. Exhibitors and other participants herein, as a condition to admission, consent to such method of settlement.

MANAGEMENT reserves the right to refuse, accept conditionally and to cancel any entries, disqualify exhibitors, prohibit exhibition of entries and cancel awards of prizes, without claim for damages. MANAGEMENT reserves the right to reschedule, combine, close, delete, or add any classes or change the listed officials as may be necessary and in the best interests of the show.

Neither the show committee/staff, the show, EQUESTRIAN SPORT PRODUCTIONS, LLC, GLOBAL EQUESTRIAN GROUP (GEG), LITTLEWOOD FENCES, INC., STALL WATCH, the show manager, the show sponsors, any show officials, nor any sanctioning body will be responsible for any accident, damage, loss or injury to mount, owner, rider or other persons or property. Management reserves the right to modify any policy or rules set forth in the prize list in an emergency situation which may require modification or restrictions for the welfare of the horse or rider.

FEDERATION ENTRY AGREEMENT

By entering a Federation-licensed Competition and signing this entry blank as the Owner, Lessee, Trainer, Manager, Agent, Coach, Driver, Rider, Handler, Vaultor or Longeur and on behalf of myself and my principals, representatives, employees and agents, I agree that I am subject to the Bylaws and Rules of the United States Equestrian Federation, Inc. (the "Federation") and the local rules of the Competition. I agree to be bound by the Bylaws and Rules of the Federation and of the competition. I will accept as final the decision of the Hearing Committee on any question arising under the Rules, and agree to release and hold harmless the competition, the Federation, their officials, directors and employees for any action taken under the Rules. I represent that I am eligible to enter and/or participate under the Rules, and every horse I am entering is eligible as entered. I also agree that as a condition of and in consideration of acceptance of entry, the Federation and/or the Competition may use or assign photographs, videos, audios, cable -casts, broadcasts, internet, film, new media or other likenesses of me and my horse taken during the course of the competition for the promotion, coverage or benefit of the competition, sport, or the Federation. Those likenesses shall not be used to advertise a product and they may not be used in such a way as to jeopardize amateur status. I hereby expressly and irrevocably waive and release any rights in connection with such use, including any claim to compensation, invasion of privacy, right of publicity, or to misappropriation. The construction and application of Federation rules are governed by the laws of the State of New York, and any action instituted against the Federation must be filed in New York State. See GR908.4.

If not currently a USEF Active Competing member or Subscriber, I acknowledge that I will be enrolled for no cost as a USEF Fan and my USEF Fan Account will continue to annually automatically renew in USEF's sole discretion. Additionally, I acknowledge that the benefits of a USEF Fan are subject to change without notice. USEF may in its sole discretion, at any time, terminate my USEF Fan status. I acknowledge that I may opt out at any time by going to My USEF Dashboard or calling (859) 810-8733.

BY SIGNING BELOW, I AGREE that I have read, understand, and agree to be bound by all applicable Federation Bylaws, rules, and policies including the USEF Safe Sport Policy and Minor Athlete Abuse Prevention Policies (MAAPP) as published at www.usef.org, as amended from time to time, as well as all terms and provisions of this Prize List. If I am signing and submitting this Agreement electronically, I acknowledge that my electronic signature shall have the same validity, force and effect as if I affixed my signature by my own hand.

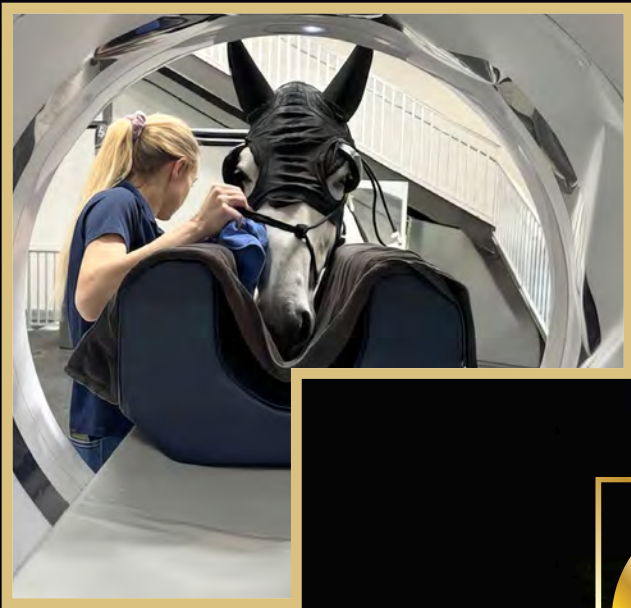



PALM BEACH EQUINE CLINIC



UNPARALLELED EXCELLENCE IN EQUINE SPORT MEDICINE



13125 Southfields Road at Pierson Road, Wellington, FL
561-793-1599 | www.equineclinic.com

 Palm Beach Equine Clinic  @pbequineclinic

HARD HAT RULE

It is compulsory for all persons at Federation licensed hunter, jumper or hunter/jumper competitions when mounted anywhere on the competition grounds, to wear properly fastened protective headgear which meets or exceeds ASTM (American Society for Testing and Materials)/SEI (Safety Equipment Institute) standards for equestrian use and carries the SEI tag. It must be properly fitted with harness secured. It is compulsory for riders in Paso Fino classes, both open and breed restricted including Hunter Hack, where jumping is required and when jumping anywhere on the competition grounds to wear properly fastened protective headgear which meets or exceeds ASTM (American Society for Testing and Materials)/SEI (Safety Equipment Institute) standards for equestrian use and carries the SEI tag. It must be properly fitted with harness secured. A Show Committee must bar riders without protective headgear from entering the ring for classes in which protective headgear is required and may bar any entry or person from entering the ring if not suitably presented to appear before an audience. The Competition will uphold all rules listed under GR801.

POST ENTRIES

Post entries will be accepted up to two classes before any scheduled class that is not full unless otherwise indicated. Entries postmarked and/or submitted after the closing date will be Post. Entries not adhering to the entry procedure above will be post and will pay a \$30 post fee. Post entries are meant to be a deterrent to being late. They are not just a way for the show to make money. Closing dates are one week prior to the first day of competition.

SHOW PASS FEES & HORSE REGISTRATION

*New Important Information

For those exhibitors who are not current members of the USHJA a \$30 Show Pass will be added to your entry. Riders & Owners will only be allowed ONE USEF Show Pass per calendar year. The show pass must be paid from your USEF account on your member dashboard. You must login to your account to apply for the show pass. Starting September 1, 2023 (December 1, 2023 for Canadians) all foreign Owners, Riders and Trainers must be active USEF and complete Safe Sport Training. Those riders competing in FEI classes only (no National Classes) are exempt from this rule. Anyone listed as trainer or coach (including Parents) must be active USEF members. This cannot be done in the show office. In addition each horse regardless of whether the owner is a current member of the USEF or USHJA must pay a \$75 lifetime horse registration fee to the USHJA (Annual Outreach memberships do not count as an active membership). Forms will be available in the office to renew USHJA memberships. You can go to www.ushja.org for more information. Those exempt from these fees are listed in GR901.9 1-9. (Exception: Academy Classes) USEF 206.1.

ENTRY PROCEDURE

1. ALL FEES MUST BE PAID IN U.S. FUNDS. (NO CASH)

Cash is no longer a viable method for payment. Fees must be paid by Check, Credit Card, ACH, Wire Transfer or Cashier's Check. All entries must be secured by a credit card or open check. All Credit Card charges will have a 3.5%

Administrative/Convenience Fee added. Debit Cards are not accepted.

2. The following fees must accompany the entry form for each show entered. Stall and/or non-stabling fees & nomination fees.
3. Entries not accompanied by the fees shown above will be considered POST.
4. Entries with no class numbers on them will be considered POST.
5. Entries postmarked and/or submitted after the closing date will be POST and must be accompanied by a \$30 post entry fee per horse.
6. Entry fees or open blank check or credit card number should be sent with the entry blank.
7. Back numbers will not be given out without a SIGNED OPEN CHECK or signed Credit Card Authorization Form or each show submitted to the Horse Show Secretary.
8. Numbers will not be given out until entries have been submitted to the show AND OWNERS, RIDERS AND COACHES OR TRAINERS HAVE SIGNED ALL ENTRY BLANKS.
9. A number will be assigned each horse/rider combination and will stand for each show unless prior arrangements are made.
10. Entries with incorrect numbers may be excused from the ring.
11. All accounts must be settled after each show. Open Checks will be filled in within one (1) hour of completion of the show.

PRIZE MONEY

Prize money will be credited to the entry's show account after the results of the class winnings are posted or a check will be mailed to the owner at the address on the entry blank within thirty days after the show, thereby ending the show's responsibility. Any class that has a number of entries required, will have the payout based on the number of on time entries and post entries will not be included in the number used to determine the payout. Classes that do not have enough entries to pay out prize money will either be canceled, or run without prize money at the exhibitors option. Any class with less than 4 entries will not pay prize money and entry fee will be as listed. NO Prize money will be awarded without a valid Social Security number or Federal Tax ID number on file. We require Digital W-9s or W8-BEN forms on file for all prize money recipients. Paper copies of Tax Forms will not be accepted.

DOGS/PETS

Dogs/Pets are not permitted to be loose on competition grounds and must be on a leash or otherwise contained. Individuals must not lead dogs/pets on a leash while mounted. Dog/Pet owners failing to comply with this rule may be subject to penalty under Chapters 6 and 7, as well as issuance of warning cards. GR1301.6 Any dog/pet that is found loose will be detained by the show until a fine is paid. Any dog / pet that disrupts an exhibitor's round will be required to pay the exhibitor for that round plus a \$100 fine to the show. Also, please dispose of all dog/pet waste in the proper containers. Management reserves the right to evict and/or bar future entry to any dog (or pet) that displays aggressive behavior towards people or other animals. Dog or pet owners will be held financially and legally responsible for any injuries caused by their pets.

GENERAL INFORMATION, RULES & REGULATIONS CONTINUED

FEED & BEDDING

Feed & Bedding will be available through Gold Coast Feed & Nutrition (561-793-4607). No other feed or bedding vendor will be permitted on the show grounds due to insurance & liability requirements, without the express permission of management. Exhibitors wishing to use another vendor do so at their own risk and must receive permission for that vendor to come on the grounds. Storage of feed, bedding, hay, etc. must be within the stall space only. No straw will be allowed without a charge for its separate removal and waste storage.

HORSE SHOW FARRIER

No farrier other than the official horse show farrier(s) will be permitted to shoe on the grounds without the express permission of facility management. Exhibitors wishing to use another farrier must request a permit for that farrier. Proof of insurance and licenses will be required before permission is granted. Permit fees will apply.

GOLF CARTS, SCOOTERS & OTHER VEHICLES

Minors who do not have a valid driver's license which allows them to operate a motorized vehicle in the state in which they reside will not be permitted to operate a motorized vehicle of any kind, including, but not limited to, golf carts, motorcycles, scooters, or farm utility vehicles, on the competition grounds of licensed competitions. Minors who have a valid temporary license may operate the above described motorized vehicles as long as they are accompanied by an adult with a valid driver's license. The parent/legal guardian or individual who signs the entry blank as a parent or guardian of a minor operating a motorized vehicle in violation of this rule are solely responsible for any damages, claims, losses or actions resulting from that operation. Violations of this rule will be cause for penalties against those responsible for the child committing the offense. Wheelchairs and other mobility assistance devices for individuals with disabilities are exempt from this rule.

The unsafe use of personal electronic transport devices, as determined by the competition officials and management in their sole discretion, that do not require a driver's license to operate, including but not limited to segways, hover boards, and single wheeled scooters is prohibited on competition grounds. Operating such devices in areas where people gather may be deemed "unsafe use" if there is a risk of harm to others. If the operator of the device is a minor, the parent/legal guardian or individual who signs the entry blank as a parent or guardian of a minor operating the device in violation of this rule is accountable and may be subject to penalties. Wheelchairs and other mobility assistance devices for individuals with disabilities are exempt from this rule.

COMBINING & SPLITTING SECTIONS

Sections that are scheduled as split sections will be combined following current USEF rules. All USEF Federation rules for combining Rated sections will be in affect. If you are interested in sponsorship contact show management the day before the section is started to avoid last minute changes. The show will be in compliance of HU 116 and HU 112-118. Please note classes will not be re-divided after close of entries at 4 p.m. the day before the section starts. Any entry and accepted after the closing time will not be calculated in the minimums for splitting.

CHAMPION & RESERVE

Champion and Reserve Champion will be awarded in all Hunter Sections. The awards will be made to two of the four horses that have acquired the most points in the over fences classes. In addition to these points, only those four horses shall receive full points for ribbons won in the Under Saddle Class. Points will be awarded on the basis of 10,6,4,2,1,1/2 for 1st, 2nd, 3rd, 4th, 5th, 6th places respectively. All classes are full point classes, except MODEL classes which are 1/2 point classes. Champion and Reserve Champion will be awarded in all Jumper sections on the basis of points in accordance with JP110.2, Ties to be broken by Highest Placing in the Classic. A Champion and Reserve Champion will be awarded in the Equitation Section and in accordance with EQ106.86.a with the top two riders with the most points being eligible.

PROTEST

Any exhibitor lodging a protest must first deposit \$200 for USEF Members or \$300 for Non-Members with the Show Secretary, or Steward which sum will be forfeited to the show if the same is not sustained. All protests must be addressed to the Show Secretary or Steward and made in writing, signed by the protester, and filed with the Show Secretary, Show Manager or Show Steward within 48 hours. Funds must be payable to USEF. Protests may also be files with the Federation Hearing Committee as outlined in GR603.1.

SCRATCH POLICY

Scratches must be recieved before the beginning of the class that you want to scratch. Scratches will not be given in any classes which a posted order has been set (i.e., \$10,000 stakes class, Grand Prix, Hunter Derbies or any class listed under the "Special Class" Section). Scratches must be done in the office on official scratch form. There will be no credit for any same day scratches. No other forms of notification will be accepted. This includes text messages.

SAFESPORT

Reminder: All USEF Life and Senior Active members, as well as participants who have regular contact with minor athletes, are required to comply with the U.S. Center for SafeSport training requirement to be eligible to participate in the competition. All participants must adhere to the U.S. Center for SafeSport Code, USEF Safe Sport Policy, and the Minor Athlete Abuse Prevention Policies. More information about these can be found at www.usef.org.

MICROCHIPPING – MANDATORY FOR ALL HORSES (ACADEMY EXCLUDED)

Microchipping

1. In addition to the provisions of HU103.1, EQ 103.2 and JP 100.2, on or after December 1, 2018, all horses competing in classes that require USHJA horse registration must provide a microchip number that verifies their animal's identity. Horses or ponies that are NOT MICROCHIPPED will be ineligible to compete in Federation licensed competitions.
2. A microchip used to verify identity must be a fifteen-digit ISO compliant 11784/11785 chip and be implanted in the nuchal ligament of the animal.

STALLS (MAY BE LIMITED)

There are NO REFUNDS and NO TRANSFERS on stabling discounts. Stabling will be \$265 for the all shows. Post stalls, if available, will be an extra \$25. Entry is required with stall reservation. If stabling with others during this time period, you will be charged a \$50 grounds fee per show. Stalls will be ready noon the day before the show unless previous arrangements have been made. Stalls are either permanent structure with sliding doors and are 10x12, temporary canvas stalls 10x10. All permanent Stalls come with matted flooring. Stalls will be assigned on a first come, first serve basis as entries, accompanied by stall fees, are received. Permanent stalls have a compact sand floor with mats. Temporary stalls have been installed on a grass floor. We may need to limit the purchase of tack stalls. If this happens then Tack Stalls will NOT be available. Stalls may be limited and fees must accompany entry to ensure reservations.

First bedding is not included. Bedding will be available from Gold Coast Feed. (561) 793-4607. All trash is to be placed in the receptacles provided, not in the manure bins. All manure is to be put in the area provided. All above fees are plus 7% sales tax.

We have invested a great deal of money to replace our permanent stalls and refurbish the barn structures for your horse's safety and welfare. **To ensure that our new stalls remain constantly safe, absolutely no alterations may be made in the permanent barns without WRITTEN APPROVAL of show management. This includes, but is not limited to: screws, nails, drilling and/or painting.** *Violations because "I saw someone else do it..." or "I did this last year..." are not excusable and you will be billed for any violations or damages. If you or your staff are unsure as to what is permitted, PLEASE DO NOT ASSUME. PLEASE ASK. We appreciate your cooperation.*

CANCELLATION OF CLASSES

Management will not refund entry fees if classes are canceled due to severe weather, an emergency or some other act of god. If the entire show is canceled due to severe weather or an emergency, management will refund those class fees.

CHANGES BEFORE NUMBER IS ISSUED

PLEASE FILL OUT ENTRY BLANK CAREFULLY AND CORRECTLY. Changes in classes, horse and/or rider will be allowed without penalty prior to the number being issued. Once the number is issued the normal rules for scratches and/or adds will apply.

BILLING DISPUTES

Any open invoices will be closed by office staff at the end of the show with the method of payment holding the entry. It is the exhibitors responsibility to review their bill and resolve any discrepancies within one hour of the show ending. If disputes are not negotiated within this time frame the bill will stand as is without any further review.

COMPORIMENT

Exhibitors are notified that any act of discourtesy or disobedience to the Judges or Officials on the part of any owner, rider, trainer, family member, or groom may disqualify the horse and the owner will forfeit all entry and other fees.

SCHOOLING

Ample schooling fences will be provided in designated schooling areas. There will be organized schooling in the rings at the rate of \$60.00 per round. Schooling is available the day before the first day of competition. Please check the schedules for schooling times. Schooling will be available at other times as designated by management. The schooling area footing has been designed for longevity between watering & maintenance drags. Absolutely NO LUNGEING is allowed in the schooling area. Entries that are only schooling, and not showing, will be charged an office and medic fee in addition to their schooling round(s) and Show Stall/ Grounds fee. **ENTRY'S BACK NUMBER MUST BE WORN TO SCHOOL. EXHIBITORS ARE RESPONSIBLE FOR THEIR NUMBER AND THE NUMBER IS FOR THEIR USE ONLY. ENTRY FORMS MUST BE RECEIVED BY THE SHOW SECRETARY BEFORE YOU ARE PERMITTED TO SCHOOL IN THE RINGS OR SCHOOLING AREAS USED BY THESE SHOWS.**

CHECK OUT POLICY

We would like to encourage all of our exhibitors to use our online check out service. Exhibitors who do not check out either in the office or online by 24 hours after the completion of the show may be charged a surcharge of \$15 per entry. This charge would be applied only if prior arrangements have not been made. The web service is available for use anytime during or after the show. If you need help checking out online feel free to contact us by phone or email. The show office will be closed one hour after the close of competition.

REFUND & CREDIT CARD POLICY

Stabling, nominating, administration and Credit Card fees will not be refunded under any circumstances. Horses entered may be scratched without a veterinarian's certificate by notifying the Show Secretary in writing on an official scratch sheet. Written notification is received before the start of competition, entry fees will be refunded, less a \$150 processing fee. We encourage you or your agent/trainer to close out your show bill in person before the end of the show. However, if you do not do so in person, you automatically agree to authorize Equestrian Sport Productions to charge your credit card for all entry fees, stabling fees, etc. If you dispute a charge made by Equestrian Sport Productions you may not be able to show until the charge dispute has been resolved. All credit card charges will have a 3.5% administrative/convenience fee added. Debit cards are not accepted.

HUNTER & EQUITATION & JUMPER ATTIRE

Proper riding attire is required: boots, breeches, riding jacket, shirt with choker or tie. Riders must wear coats in all classes unless otherwise announced. It is compulsory for all persons at Federation licensed hunter, jumper or hunter/jumper competitions, when mounted anywhere on the competition grounds, to wear properly fastened protective headgear which meets or exceeds ASTM (American Society for Testing and Materials)/SEI (Safety Equipment Institute) standards for equestrian use and carries the SEI tag. It must be properly fitted with harness secured GR801. **PLEASE MAKE YOURSELF AWARE OF ALL JUMPER ATTIRE RULES PRINTED IN THIS PRIZE LIST.**

BACK NUMBERS

You MUST wear the back number provided by the show unless prior arrangements have been made, i.e., lost number etc. European bridle or breastplate numbers will not be accepted as a number. If you fail to have your show issued number on your back or pinned to your saddle pad in plain view you may be eliminated from your class. Any participant using our online entry system, still needs to come to the show office and sign their entry blank and obtain a show issued number.

All horses in the schooling area, lunging rings or warm-up areas must have its show issued back number attached to the horse or the individual riding or handling. Any horse without its correct number will be asked to leave the area. (HJ106)

NON NEGOTIABLE FINES

A fine of \$150 plus collection fees will be made for all non negotiable funds. This includes checks and credit cards that are declined. This also includes all Disputed Charges. If you are planning to dispute a charge please email the detail to jglosson@wellingtoninternational.com. Foreign competitors must pay with U.S. funds

COMPETITION FEES

GR208.1 Competition Fees. [Chapter 2. Membership Classifications 1. For every horse participating in any competition licensed by the Federation, a \$23 Federation fee will be collected (\$15 shall be an Equine Drugs and Medication fee to provide for research, inspection, and enforcement of rules regarding use of medications and drugs; see GR407.1, .2 and .3). Exception: Horses entered in classes exempted from the Equine Drugs and Medication fee are also exempt from the balance of the Federation fee. A \$7.00 USHJA Fee per horse entered at National & Jumper 4* And Higher Shows, and \$2.00 at Regional Shows. \$33 will be charged for each horse competing in FEI competitions. An IHP fee of \$35 will be charged to each horse showing in any Computer Ranked Grand Prix.

JUMP ORDER

In all classes over fences management MAY designate the order of go. All orders will be posted at least 30 minutes before the class and the one minute rule will be in effect. Riders that foresee conflicts must communicate with the paddock masters involved — don't rely on radio contact only! Riders are forewarned that the show will not be held up because of trainer conflicts. After order of go in any class is posted there will be no refunds allowed. Jumper classes with a posted order of go will use the following procedure in accordance with JP112.2: the horses names are drawn individually, starting from the first position and then down.

AIR VESTS

Air vest are allowed (and encouraged) in all disciplines. For Hunter and Equitation Classes Judges are instructed not to deduct points for the use of air vests worn over coats. Please note that the show will not be delayed in order to reset air vests. Riders who choose to wear air vests are therefore strongly encouraged to have spare equipment (air canisters, tethers and entire vests) so that vest that have been inflated can quickly be returned to their operation. Please look for air canister recycling containers located at participating Air Vest vendors.

FOUND ON JUDGES CARD PENALTY

Horses competing in classes that they have not been entered in the office on the official add/drop form (there is no adding at the gate) all adds that come off that will be required to pay \$80 per class.

MEDICAL WASTE & SHARPS

In accordance with the 1989 Federal Waste Tracking Act which restricts the disposal of medical waste, Bio Hazardous Medical Waste Containers will be provided in the stable area. All exhibitors and their agents are responsible for the proper disposal of this waste. Sharps will be placed in sharp containers provided. Anyone found discarding sharps in any other manner will be fined up to \$250 per instance and held responsible for any fines or expenses incurred by management. Violations to this rule will be dealt with very seriously. Improper disposal of sharps poses a serious health threat to anyone who may come in contact with it. Please make sure that anyone who handles these sharps on your behalf are aware of the responsibility involved. Neither ignorance or language will excuse fine enforcement. If you need additional containers or any assistance with the disposal of sharps, please ask the office or a member of the staff. Thank you for your cooperation.

POLING

We do not allow any sort of manual poling or poling of any type on the competitions show grounds.

TRADE RESTRICTIONS

Company and the Service are subject to the export control and sanctions laws and regulations of the United States and other applicable jurisdictions that may prohibit or restrict access by, and the provision of goods and services to and from, certain persons or certain countries or territories ("**Trade Restrictions**"). In using the Service, you: **(a)** agree to comply with all applicable Trade Restrictions, and represent that you will not take any action that would cause Company to violate any applicable Trade Restrictions; and **(b)** represents that you are not, and are not acting on behalf of, a Restricted Party, i.e., a person or entity that is: (i) located, ordinarily resident, or organized in a country or territory subject to comprehensive U.S. sanctions (currently including Cuba, Crimea, the Luhansk People's Republic, the Donetsk People's Republic, Iran, North Korea, and Syria) ("**Sanctioned Territory**"); (ii) a part of, owned or controlled by, or acting on behalf of the government of a Sanctioned Territory or of Venezuela; (iii) identified on any list of restricted parties targeted under U.S., EU, UK or multilateral sanctions, including, but not limited to, the U.S. Department of the Treasury, Office of Foreign Assets Control's ("**OFAC**") List of Specially Designated Nationals and Blocked Persons, the OFAC Sectoral Sanctions Identifications List, the U.S. State Department's Nonproliferation Sanctions and other sanctions lists, the U.S. Commerce Department's Entity List or Denied Persons List the consolidated lists of persons, groups and entities subject to EU or UK financial sanctions; or (iv) owned or controlled by, or acting on behalf of, any of the foregoing. For the avoidance of doubt, nothing in this General Information, Rules & Regulations is intended to induce or require you or Company to act in any manner which is penalized or prohibited under any applicable Trade Restrictions.

IMPORTANT EQUINE HEALTH INFORMATION

Equestrian Sport Productions has had vaccination protocol in place since 2013. We will now adhere to GR845 in which:

1. At Federation licensed competitions horses, more than 7 months of age, entering the grounds must be accompanied by documentation of Equine Influenza Virus and Equine Herpes Virus (Rhinopneumonitis) vaccinations within six months (180 days) prior to entering the stables. Horses not in compliance with this rule may be required to leave the competition grounds upon request by Competition Management. Documentation should consist of one of the following methods mentioned below. The frequency of vaccine administration should be per the vaccine manufacturers' or veterinarian's recommendations. It is recommended that vaccines are administered by or under the direction of a veterinarian.
2. In the case of vaccines administered by a veterinarian, the exhibitor, upon request by Competition Management, must provide documentation from the veterinarian on documenting that the horse in question received the vaccinations; name of the vaccines and date of vaccine administration.
3. In the case of vaccines administered by a person other than a veterinarian, the exhibitor, upon request by Competition Management, must provide a receipt of the vaccine purchase which is signed by the owner, or agent with care, custody, and control of the horse; name, serial number and expiration date of the vaccine; and date of vaccine administration.
4. In the case of a horse that is unable to receive either of the vaccinations due to a history of adverse reactions, the exhibitor, upon request by Competition Management, must provide a letter from the veterinarian on official letterhead stating that the horse in question cannot be vaccinated due to medical concerns and a log of temperatures taken twice daily for the seven days prior to entering the competition grounds.

These horses must also have their temperature taken and

logged twice daily while on the competition grounds. The log of temperatures should be provided to the Competition Management, steward, or technical delegate when requested.

5. A current negative coggins test. Please renew before it expires, and not just before it is necessary to leave the state. It is strongly recommended that all horses be vaccinated for Equine EHV-1 (either modified live or killed vaccine) no sooner than 7 days prior and no later than 180 days prior to entering the show grounds. Most EHV-1 vaccines are only considered effective for 180 days. Check with your veterinarian about which vaccine you use.
6. Once the horse leaves the facility you may be required to show a new Statement of Health upon your return to the facility. Current vaccination against WNV, EEE, WEE, Tetanus and Rabies is strongly recommended
7. You should be able to document your horse's normal temperature before arrival. Please do not ship horses with elevated temperatures. It is recommended that you establish a log of temperatures taken at least twice daily. If there is an elevated temperature for more than a 24 hour period, please consult your local Veterinarian immediately.
8. Every effort should be made to minimize stress and commingling of horses shipped long distances. Extra hours on a horse van, or moving from stable to stable is the fastest way to compromise your horses' and your neighbors horses' health.
9. Any horse on the show grounds with a fever of unknown origin or of suspicious origin must be reported to ESP Management. It is always better to err on the side safety. Isolation stalls will either be available on the grounds or at a local veterinary practice if the need arises.
10. Please take the time to review equine good hygiene practices and impress its importance to your groom in everyday care.



*We are your one-stop-shop
for all of your equine supply
and pharmacy needs!*

EQUINE

Tack & Nutritionals

w w w . e q u i n e t a n . c o m

(800) 833-TACK (8225)



**OFFICIAL HORSE HEALTH CARE SUPPLIER OF
THE WELLINGTON INTERNATIONAL ANNUAL SERIES**

Equine Tack & Nutritionals at Wellington International

14440 Pierson Road - Wellington, FL - 33414

**2024 ZONE 4 HUNTER SPECIFICATIONS (AL, FL, GA, MS, SC, TN)
IN ACCORDANCE WITH GR 1111.4: CONTIGUOUS STATES ARE: AR, KY, LA, MO, NC, VA**

JUDGING FOR ALL HUNTER SECTIONS:

- To be judged on performance and soundness, suitability to count.
- Horses and Ponies are not required to jog for soundness.

ELIGIBILITY FOR ADULT AMATEURS - HUNTER, JUMPER AND EQUITATION:

- To be ridden by exhibitors who have reached their 18th birthday as of December 1 of the current competition year and who hold a current USEF Amateur certification. Open to horses and ponies.

ELIGIBILITY FOR CHILDREN'S SECTIONS - HUNTER, JUMPER AND EQUITATION:

- To be ridden by exhibitors who have not reached their 18th birthday as of December 1 of the current competition year.

AMATEUR JUMPER

Sections offered and requirements

- **1.00/1.05m** Amateur Jumper
- **1.10/1.15m** Amateur Jumper

Cross Entry

Competition Management may restrict cross entries between **1.10/1.15m** and **1.00/1.05m** sections at the same competition if stated in the prize list.

Rider:

Riders competing in an Adult Amateur Jumper Classic may not compete in any other Jumper Classic **above 1.15m**, Welcome Stake, Mini Prix, or Grand Prix at 1.30m or above or in the highest prize money class of any 1.30m or above section at the same show.

Horse and Rider Combination

1.00/1.05m Amateur Jumper horse/rider combinations may not cross enter into any classes held **above 1.15m** at the same show. **1.00/1.05m** Amateur Jumper horse/rider combinations may enter only one classic, if both **1.00/1.05m** and **1.10/1.15m** are offered.

1.10/1.15m Amateur Jumper horse/rider combinations are not permitted to cross enter into Amateur Owner Jumper classes or any class at 1.20m and above, that offers prize money, at the same competition. **1.10/1.15m** Amateur Jumper horse/rider combinations may enter only one classic, if both **1.00/1.05m** and **1.10/1.15m** are offered.

Fence Height

- Amateur Jumper 1.00m to 1.05m
- Amateur Jumper 1.10m to 1.15m

Combining/Dividing Sections

Children's sections may be divided by or combined with Adult Amateur Jumper sections, at management's discretion, if so stated in the prize list.

Awards

Zone Horse of the Year Awards will be presented annually to the following sections:

- **1.00/1.05m** Amateur Jumper
- **1.10/1.15m** Amateur Jumper

JUNIOR JUMPER

Sections offered and Requirements:

- **1.00/1.05m** Junior Jumper
- **1.10/1.15m** Junior Jumper

Cross Entry

Competition Management may restrict cross entries between **1.10/1.15m** and **1.00/1.05m** sections at the same competition if stated in the prize list.

Rider:

Riders competing in an Children's Jumper Classic may not compete in any other Jumper Classic **above 1.15m**, Welcome Stake, Mini Prix, or Grand Prix at 1.30m or above or in the highest prize money class of any 1.30m or above section at the same show.

Horse and Rider Combination:

1.00/1.05m Junior Jumper horse/rider combinations may not cross enter into any classes held **above 1.15m** at the same show. **1.00/1.05m** Junior Jumper horse/rider combinations may enter only one classic, if both **1.00/1.05m** and **1.10/1.15m** are offered.

1.10/1.15m Junior Jumper horse/rider combinations are not permitted to cross enter into Junior Jumper classes or any class at 1.20m and above that offers prize money, at the same competition. **1.10/1.15m** Junior Jumper horse/rider combinations may enter only one classic, if both **1.00/1.05m** and **1.10/1.15m** are offered.

Fence Height

- Junior Jumper 1.00m to 1.05m
- Junior Jumper 1.10m to 1.15m

Combining/Dividing Sections

Adult Jumper sections may be divided by or combined with Children's Jumper sections, at management's discretion, if so stated in the prize list.

Awards



Zone Horse of the Year Awards will be presented annually to the following section:

- **1.00/1.05m** Junior Jumper
- **1.10/1.15m** Junior Jumper

Measured by the purest of passions,
our love for horses.



Horseware[®]
IRELAND

Discover the Rambo[®], Rhino[®] and Amigo[®] Collections
horseware.com |    

ADULT AMATEUR HUNTER

Sections offered and requirements:

- Adult Amateurs – may be split into three (3) sections

Cross Entry:

Rider:

Riders in this section may enter any Equitation class and any class where otherwise eligible. Riders who compete in the Amateur Owner Hunter and/or Jumper classes may show other horses that they own in the Adult Amateur Hunters. Riders competing in the Amateur Owner 3'3" section (but not competing in the Amateur Owner 3'6" section) may ride one horse that they do not own in the Adult Amateur Hunter section.

Horse:

Horses and ponies exhibiting in this section may cross enter multiple sections of Adult Amateur Hunter and any classes where eligible.

Fence height:

- 3'0" with spreads not to exceed the fence height.
- Courses will not be adjusted for ponies.
- ***In and Outs*** will be permitted.

Combining/Dividing Sections:

May be split into three sections:

- Adult Amateurs 18 – 35
- Adult Amateurs 36 – 49
- Adult Amateurs 50 & over

The Adult Amateur Hunter section may be divided by age of rider and/or height of fences. If there are fewer than three (3) entries in a section, that section must be combined with another Adult Amateur section. The Adult Amateur Hunter section may be combined with the Children's Hunter section when there are fewer than three (3) entries in either section. When sections are combined and there are more than 24 total entries, the sections must be divided utilizing a Floating split, or a California split to create an even division of entries.

Classics: Adult Amateur Hunter Classics

Four (4) entries are required to conduct an Adult Amateur Hunter Classic. If there are fewer than Four (4) entries in any one Adult Amateur Hunter Classic, it may combine with other sections of Adult Amateur Hunters or Children's Hunter Horse. If Adult Amateur Hunter Classics are combined and a horse is shown in more than one section qualifying for the Adult Amateur Hunter Classic, the exhibitor must declare their point section to the Competition Secretary on a declaration form at the time of entry into the Classic. Adult Amateur Hunter Classics cannot be divided in any manner and held by section if there are fewer than six (6) entries in each divided section.

Awards:

Zone Horse of the Year Awards will be presented annually to the following sections:

- Adult Amateur Hunter 18- 35
- Adult Amateur Hunter 36- 49
- Adult Amateur Hunter 50 & over

CHILDREN'S HUNTER HORSE

Sections offered and requirements:

- Children's Hunter Horse 14 & Under
- Children's Hunter Horse 15- 17

Cross Entry:

Rider:

Riders in this section may enter any Equitation class and may compete one different horse in the Junior 3'3" Hunter section, but may not cross-enter into any Junior 3'6" Hunter or Junior Jumper class at the same show.

Horses/Ponies:

Horses and ponies exhibiting in this section may cross enter multiple sections of Children's Hunter and any classes where eligible.

Fence Height:

- 3'0" with spreads not to exceed fence height
- ***In and Outs*** will be permitted

Combining/Dividing Sections:

The Children's Hunter Horse section may be divided by age of rider and/or height of fences. If the Children's Hunter Horse section is offered divided by age it will be divided: Children's Hunter Horse 14 & Under and Children's Hunter Horse 15- 17. If there are fewer than three (3) entries in either age section, the two sections must be combined. The Children's Hunter Horse section may be combined with the Children's Hunter Pony, when there are fewer than three (3) entries in either section. Alternatively, the Children's Hunter Horse section may be combined with the Adult Amateur section when there are fewer than three (3) entries in either section. The Children's Hunter (horse & pony) section may be combined with the Adult Amateur section when there are fewer than three (3) entries in either section. When sections are combined and there are more than 24 total entries, the sections must be divided utilizing a Floating split, or a California split to create an even division of entries.

Classics: Children's Hunter Horse Classics

Four (4) entries are required to conduct a Children's Hunter Horse Classic. If there are fewer than Four (4) entries in any one Children's Hunter Horse Classic, it may combine with other sections of Children's Hunter Horse or Adult Amateur Hunters. If Children's Hunter Horse Classics are combined and a horse is shown in more than one section qualifying for the Children's Hunter Horse Classic, the exhibitor must declare their point section to the Competition Secretary on a declaration form at the time of entry into the Classic. Children's Hunter Horse Classics cannot be divided in any manner and held by section if there are fewer than six (6) entries in each divided section.

Awards:

Zone Horse of the Year Awards will be presented annually to the following sections:

- Children's Hunter Horse 14 & Under
- Children's Hunter Horse 15- 17



BANKING WITHOUT BOUNDARIES

We meet your high expectations.



Lee Frankhouser
Palm Beach County Market President
NMLS #1806277

Member
FDIC

At Evermore Bank, we offer personal banking to meet all your needs from day-to-day checking accounts to equestrian farm loans and horse loans. Our VIP services take banking to the next level, the level you are accustomed to.

Now Offering:

- Money Market accounts paying up to 5% interest
- CD rates paying up to 5.75% interest
- High-interest yielding checking and savings accounts



EVERMORE BANK

Contact your personal financial specialist today at 561-632-7885.

LOW ADULT AMATEUR HUNTER

Eligibility:

Open to exhibitors who have reached their 18th birthday as of December 1 of the current competition year.

Cross Entry:

Rider:

Riders may not cross enter into any class or section at the same competition where fences exceed 3'3" (Exception: All Equitation classes). Riders who compete in the 3' Adult Hunters and/or the 3'3" Amateur Owner Hunter classes may show horses that they own in the Low Adult Hunters and one that they do not own in the Low Adult Hunters.

Horse and Rider Combination:

Low Adult Amateur Hunter horse/rider combinations may not cross enter into any classes or section where fences exceed 2'9".

Fence height:

- 2'6"

Combining/Dividing Sections:

The Low Adult Amateur Hunter section may be combined with the Low Children's Hunter section when there are fewer than four (4) entries in either section. If sections are combined and there are more than 24 total entries, the sections must be divided utilizing a Floating split, or a California split to create an even division of entries.

Awards:

Zone Horse of the Year Awards will be presented annually to the following section: Low Adult Amateur Hunter

LOW CHILDREN'S HUNTER HORSE

Eligibility:

Open to exhibitors who have not yet reached their 18th birthday as of December 1 of the current competition year.

Cross Entry:

Rider:

Riders may not cross enter into any class or section at the same competition where fences exceed 3'3" (Exception: All Equitation classes). Riders who compete in the 3' Children's Hunter Horse, Regular A Rated Pony Sections, and/or Junior Hunter 3'3" classes may show one horse in the Low Children's Hunter.

Horse and Rider Combination:

Low Children's Hunter horse/rider combinations may not cross enter into any classes or section where fences exceed 2'9".

Fence height:

- 2'6"

Combining/Dividing Sections:

The Low Children's Hunter section may be combined with the Low Adult Amateur Hunter section when there are fewer than four (4) entries in either section. When sections are combined and there are more than 24 total entries, the sections must be divided utilizing a Floating split, or a California split to create an even division of entries.

Awards:

Zone Horse of the Year Awards will be presented annually to the following section:

- Low Children's Hunter

CHILDREN'S HUNTER PONY

Sections offered and requirements:

- Small/Medium Children's Pony
- Large Children's Pony

Cross Entry:

Rider:

Rider age restrictions as found in Regular Pony sections do not apply. Riders may show only one pony in either the 2'0" or the 2'6" height of the Children's Hunter Pony section when also competing in the Regular Small, Medium or Large Pony and/or Green Pony Hunter sections. Riders cannot cross enter into any class where fences exceed 3'3" (exception: Riders may show in Pony Jumpers).

Horse/Pony:

Ponies exhibiting in Children's Hunter Pony may cross enter into any class where otherwise eligible, but the rider may not show the same pony in the regular pony section. Note: The pony may only be shown by one rider in the Children's Hunter Pony Classic and that rider must be declared prior to the first round of the Classic.

Fence Height:

- Small/Medium Ponies: 2'0" with spreads not to exceed height of fence.
- Large Ponies: 2'6" with spreads not to exceed height of fence.
- **In and outs** will not be permitted

Combining/Dividing Sections:

The Children's Hunter Pony section may be divided by size. If the Children's Hunter Pony is offered divided by size it will be divided: Children's Hunter Pony Small/Medium and Children's Hunter Pony Large. If there are fewer than three (3) entries in either height section, the two sections must be combined. The Children's Hunter Pony section may be combined with Children's Hunter Horse when there are fewer than three (3) entries in either section. The Children's Hunter (horse & pony) section may be combined with the Adult Amateur section when there are fewer than three (3) entries in either section. When sections are combined there are more than 24 total entries, the sections must be divided utilizing a Floating split, or a California split to create an even division of entries.

Awards:

Zone Horse of the Year Awards will be presented annually to the following section:

- Children's Hunter Pony - Small/Medium
- Children's Hunter Pony - Large

THE OFFICIAL RESCUE KIT OF THE 2024 ESP ANNUAL SERIES

Wellington International, FL



FIREHORSE LEX
RESCUE KITS

****PATENT PENDING****



Fire Safety Solutions for Equestrians

FIREHORSERESCUE.COM

@FIREHORSERESCUEKITS

EQUITATION

AGE GROUP EQUITATION: ADULT SECTION

Sections Offered:

- Adult Equitation 18- 35
- Adult Equitation 36 & Over

Cross Entry:

No cross entry restrictions.

Fence Height:

- Minimum 2'9", maximum 3'3" - management must state height at which class will be offered.
- Management may offer multiple height options if stated in the prize list, but each course must be set at the same height throughout.
- Course design must comply with EQ108.11 except combination is optional.
- Spreads not to exceed fence height

Combining/Dividing Sections:

Age-Group Equitation Sections may be combined as necessary, jumping at their respective heights, to meet the three (3) entry minimum requirement for points to be awarded. Stallions are prohibited when adult equitation sections are combined with children's/junior equitation sections. EQ101.3.

Awards:

Zone Horse of the Year Awards will be presented annually to the following section:

- Adult Equitation 18- 35
- Adult Equitation 36 & Over

EQUITATION

AGE GROUP EQUITATION: CHILDREN'S/JUNIOR SECTION

Sections Offered:

- Equitation 11 & Under
- Equitation 12-14
- Equitation 15-17

Cross Entry:

No cross entry restrictions.

Fence Height:

- Equitation 11 & Under
 - Minimum 2'0", maximum 2'6" - management must state height at which class will be offered.
 - Management may offer multiple height options if stated in the prize list, but each course must be set at the same height throughout.
 - Course design must comply with EQ108.8 and 108.11, combinations not permitted.
- Equitation 12-14
 - Minimum 2'9", maximum 3'3" - management must state height at which class will be offered.
 - Management may offer multiple height options if stated in the prize list, but each course must be set at the same height throughout.
 - Course design must comply with EQ108.11, except combinations is optional.
- Equitation 15-17
 - Minimum 3'0", maximum 3'6" - management must state height at which class will be offered.
 - Management may offer multiple height options if stated in the prize list, but each course must be set at the same height throughout.
 - Course design must comply with EQ108.11, except combinations are required.
- Spreads not to exceed fence height.

Combining/Dividing Sections:

Age-Group Equitation Sections may be combined as necessary, jumping at their respective heights, to meet the three (3) entry minimum requirement for points to be awarded. Stallions are prohibited when adult equitation sections are combined with children's/junior equitation sections. EQ101.3.

Awards:

Zone Horse of the Year Awards will be presented annually to the following section:

- Equitation 11 & Under
- Equitation 12-14
- Equitation 15-17



FLAGLER INSURANCE

— EQUINE DIVISION —



Missy Sullivan
Director, Equine Division

561-346-5715
MissyS@FlaglerInsurance.com

PRIVATE CLIENT - EQUINE - FARM & RANCH - RISK MANAGEMENT

www.FlaglerEquine.com



Kubota

**FLORIDA COAST
EQUIPMENT**

PROUD SPONSOR



WWW.FLORIDA...



NSORS OF WEF



FLORIDACOASTEQ.COM



HIGH PERFORMANCE HUNTER

SPONSORED BY SALT THE SPA

The High Performance Hunter section is open to all horses and riders. To be judged on performance, soundness, manners and way of going. To be shown over a course of fences ranging in height from 4' to 4'6". Individual classes may be entered. Horses/ponies are required to trot a circle on a loose rein at the end of each over fences performance. Horses/ponies may be asked to return to the ring and trot another circle at the judge's discretion.

SALT THE SPA HIGH PERFORMANCE HUNTER 4'-4'6"

ENTRY FEE: \$335 for Section / \$60 Under Saddle / \$70 Over Fences

CLASS 266 High Performance Hunter Under Saddle
267, 268, 269 High Performance Hunter
270 High Performance Hunter Handy

National Shows

\$60, \$35, \$20, \$15, \$10, \$10, R, R
\$60, \$35, \$20, \$15, \$10, \$10, R, R
\$60, \$35, \$20, \$15, \$10, \$10, R, R

SALT THE SPA HIGH PERFORMANCE HUNTER 4'-4'6"

ENTRY FEE: \$235 for Section / \$55 Per Class

CLASS 266 High Performance Hunter Under Saddle
267, 268, 269, 270 High Performance Hunter

Regional I Shows

\$24, \$16, \$10, \$10, R, R, R, R
\$24, \$16, \$10, \$10, R, R, R, R

PERFORMANCE HUNTER 3'6"

SPONSORED BY ALL PAWS ANIMAL CLINIC

Open to all horses and riders. To be judged on performance, soundness, manners and way of going. To be shown over a course of fences at 3'6". Individual classes may be entered. Horses/ponies are required to trot a circle on a loose rein at the end of each over fences performance. Horses/ponies may be asked to return to the ring and trot another circle at the judge's discretion.

ALL PAWS ANIMAL CLINIC PERFORMANCE HUNTER 3'6"

ENTRY FEE: \$285 for Section / \$50 Under Saddle / \$60 Over Fences

CLASS 381 Performance Hunter 3'6" Under Saddle
382, 383, 384 Performance Hunter 3'6"
385 Performance Hunter 3'6" Handy

National Shows

\$40, \$25, \$15, \$10, \$5, \$5 R, R
\$40, \$25, \$15, \$10, \$5, \$5 R, R
\$40, \$25, \$15, \$10, \$5, \$5 R, R

ALL PAWS ANIMAL CLINIC PERFORMANCE HUNTER 3'6"

ENTRY FEE: \$210 for Section \$50 per class

CLASS 381 Performance Hunter 3'6" Under Saddle
382, 383, 384, 385 Performance Hunter 3'6"

Regional I Shows

\$12, \$8, \$5, \$5, R, R, R, R
\$12, \$8, \$5, \$5, R, R, R, R

PERFORMANCE HUNTER 3'3"

SPONSORED BY ALL PAWS ANIMAL CLINIC

Open to all horses and riders. To be judged on performance, soundness, manners and way of going. To be shown over a course of fences set at 3'3". Individual classes may be entered. Horses/ponies are required to trot a circle on a loose rein at the end of each over fences performance. Horses/ponies may be asked to return to the ring and trot another circle at the judge's discretion.

ALL PAWS ANIMAL CLINIC PERFORMANCE HUNTER 3'3"

ENTRY FEE: \$285 for Section / \$50 Under Saddle / \$60 Over Fences

CLASS 386 Performance Hunter 3'3" Under Saddle
387, 388, 389 Performance Hunter 3'3"
390 Performance Hunter 3'3" Handy

National Shows

\$40, \$25, \$15, \$10, \$5, \$5 R, R
\$40, \$25, \$15, \$10, \$5, \$5 R, R
\$40, \$25, \$15, \$10, \$5, \$5 R, R

ALL PAWS ANIMAL CLINIC PERFORMANCE HUNTER 3'3"

ENTRY FEE: \$210 for Section \$50 per class

CLASS 386 Performance Hunter 3'3" Under Saddle
387, 388, 389, 390 Performance Hunter 3'3"

Regional I Shows

\$12, \$8, \$5, \$5, R, R, R, R
\$12, \$8, \$5, \$5, R, R, R, R



HAIG
LANDSCAPES

Experience

Haig Landscape is more than just a landscaping company. We are a team of dedicated professionals with principals of quality and service. Our expertise expands to the area of **equestrian turf** and **estates** along with countless others. This specialization allows us to handle a wide range of projects, ensuring no task is beyond our capabilities!

Contact: (561)-542-9689

Email: Info@haiglandscape.com



CONFORMATION HUNTER

Horses/ponies are required to trot a circle on a loose rein at the end of each over fences performance. Horses/ponies may be asked to return to the ring and trot another circle at the judge's discretion.

HIGH PERFORMANCE CONFORMATION HUNTER

ENTRY FEE:	\$285 For Section Plus \$20 for Model
CLASS 260	High Performance Conformation Hunter Model
261	High Performance Conformation Hunter U/S
262, 263, 264	High Performance Conformation Hunter
265	High Performance Conformation Hunter Handy

National Shows

Model to count for 1/2 points
\$40, \$25, \$15, \$10, \$5, \$5 R, R
\$40, \$25, \$15, \$10, \$5, \$5 R, R
\$40, \$25, \$15, \$10, \$5, \$5 R, R
\$40, \$25, \$15, \$10, \$5, \$5 R, R

GREEN CONFORMATION HUNTER

ENTRY FEE:	\$285 For Section Plus \$20 for Model
CLASS 251	Green Conformation Hunter Model
252	Green Conformation Hunter Under Saddle
253, 254, 255	Green Conformation Hunter
256	Green Conformation Hunter Handy

National Shows

Model to count for 1/2 points
\$40, \$25, \$15, \$10, \$5, \$5 R, R
\$40, \$25, \$15, \$10, \$5, \$5 R, R
\$40, \$25, \$15, \$10, \$5, \$5 R, R
\$40, \$25, \$15, \$10, \$5, \$5 R, R

HIGH PERFORMANCE CONFORMATION HUNTER

ENTRY FEE:	\$210 Per Section / \$50 Per Class Plus \$20 for Model
CLASS 260	High Performance Conformation Hunter Model
261	High Performance Conformation Hunter U/S
262, 263, 264, 265	High Performance Conformation Hunter

ESP November Only

Model to count for 1/2 points
\$12, \$8, \$5, \$5, R, R, R, R
\$12, \$8, \$5, \$5, R, R, R, R
\$12, \$8, \$5, \$5, R, R, R, R

GREEN CONFORMATION HUNTER

ENTRY FEE:	\$210 Per Section / \$50 Per Class Plus \$20 for Model
CLASS 251	Green Conformation Hunter Model
252	Green Conformation Hunter Under Saddle
253, 254, 255, 256	Green Conformation Hunter

Regional I Shows

Model to count for 1/2 points
\$12, \$8, \$5, \$5, R, R, R, R
\$12, \$8, \$5, \$5, R, R, R, R
\$12, \$8, \$5, \$5, R, R, R, R

2024 & 2025 ESP ANNUAL CIRCUIT MEMBERSHIPS

ANNUAL ESP CIRCUIT MEMBERSHIP NOT REQUIRED FOR SEASON CIRCUITS

2023-2024 & 2024-2025 SHOW YEAR MEMBERSHIP FEE: \$30.00

FORM MUST BE FILLED OUT DIGITALLY



Kati Dagge



Quinn Iverson



Adrienne Lyle



Zen Elite Equestrian Center, where horses and humans come together in perfect harmony.

Jill Briggs



Endel Ots



Christian Simonson



YOUNG HUNTER

Horses competing in this section must be AGE VERIFIED by USEF. Horses not age verified will be ineligible to compete. A horse is eligible to compete in an age restricted hunter class from December 1 of the competition year in which they reach the applicable age at any time during that same competition year. A horse may only compete in one Young Hunter height section per competition. Young Hunter 2'9" is open to 5 year olds and younger, 3' is open to 6 year olds and younger, and 3'3" is open to 7 year olds and younger. Horses/ponies are required to trot a circle on a loose rein at the end of each over fences performance. Horses/ponies may be asked to return to the ring and trot another circle at the judge's discretion.

YOUNG HUNTER 2'9" (5 & Under)

ENTRY FEE **\$285 for Section**
CLASS 160 Young Hunter 2'9" Under Saddle
161, 162, 163, 164 Young Hunter 2'9" Over Fences

National Shows

\$40, \$25, \$15, \$10, \$5, \$5 R, R
\$40, \$25, \$15, \$10, \$5, \$5 R, R

YOUNG HUNTER 3' (6 & Under)

ENTRY FEE **\$285 for Section**
CLASS 165 Young Hunter 3' Under Saddle
166, 167, 168, 169 Young Hunter 3' Over Fences

National Shows

\$40, \$25, \$15, \$10, \$5, \$5 R, R
\$40, \$25, \$15, \$10, \$5, \$5 R, R

YOUNG HUNTER 3'3" (7 & Under)

ENTRY FEE **\$285 for Section**
CLASS 170 Young Hunter 3'3" Under Saddle
171,172,173,174 Young Hunter 3'3" Over Fences

National Shows

\$40, \$25, \$15, \$10, \$5, \$5 R, R
\$40, \$25, \$15, \$10, \$5, \$5 R, R

YOUNG HUNTER 2'9" (5 & Under)

ENTRY FEE: **\$210 for Section / \$50 per class**
CLASS 160 Young Hunter 2'9" Under Saddle
161, 162, 163 164 Young Hunter 2'9" Over Fences

Regional I Shows

\$12, \$8, \$5, \$5, R, R, R, R
\$12, \$8, \$5, \$5, R, R, R, R

YOUNG HUNTER 3' (6 & Under)

ENTRY FEE: **\$210 for Section / \$50 per class**
CLASS 165 Young Hunter 3' Under Saddle
166, 167, 168, 169 Young Hunter 3' Over Fences

Regional I Shows

\$12, \$8, \$5, \$5, R, R, R, R
\$12, \$8, \$5, \$5, R, R, R, R

YOUNG HUNTER 3'3" (7 & Under)

ENTRY FEE: **\$210 for Section / \$50 per class**
CLASS 170 Young Hunter 3'3" Under Saddle
171,172,173,174 Young Hunter 3'3" Over Fences

Regional I Shows

\$12, \$8, \$5, \$5, R, R, R, R
\$12, \$8, \$5, \$5, R, R, R, R



Wellington International

OFFICIAL SPONSOR & OFFICIAL PROTECTIVE PRODUCTS OF THE 2024 ESP ANNUAL CIRCUIT



PERFORMANCE / the **FREEJUMP AIRBAG** vest reaches in **98ms*** the pressure required to validate the optimal protection level and outclass the impact tests set by **NEW AIRBAG STANDARD NF S72-800-2022.**

THE BEST AIRBAG IN THE WORLD / MADE IN FRANCE

freejump 

*value for size S - ÉQUITATION D'AVANT GARDE - Photos © freejumpsystem © studio paul robin



SOFT'UP PRO+

SOFT'UP CLASSIC

ADVANCED RIDING EXPERIENCE

www.freejumpsystem.us

GREEN HUNTER

SPONSORED BY GREENBERG TRAURIG

Horses may enter the Green Hunter Section in any height section for which they are eligible. A horse may only enter one Green Hunter Section per competition. Horses/ponies are required to trot a circle on a loose rein at the end of each over fences performance. Horses/ponies may be asked to return to the ring and trot another circle at the judge's discretion.

GREENBERG TRAURIG GREEN HUNTER 3'

ENTRY FEE **\$285 for Section**
 CLASS 201 Green Hunter 3' Under Saddle
 202, 203, 204, 205 Green Hunter 3'

National Shows

\$40, \$25, \$15, \$10, \$5, \$5 R, R
 \$40, \$25, \$15, \$10, \$5, \$5 R, R

GREENBERG TRAURIG GREEN HUNTER 3'3"

ENTRY FEE **\$285 for Section**
 CLASS 371 Green Hunter 3'3" Under Saddle
 372, 373, 374, 375 Green Hunter 3'3"

National Shows

\$40, \$25, \$15, \$10, \$5, \$5 R, R
 \$40, \$25, \$15, \$10, \$5, \$5 R, R

GREENBERG TRAURIG GREEN HUNTER 3'6"

ENTRY FEE **\$285 for Section**
 CLASS 241 Green Hunter 3'6" Under Saddle
 242, 243, 244 Green Hunter 3'6"
 245 Green Hunter 3'6" Handy

National Shows

\$40, \$25, \$15, \$10, \$5, \$5 R, R
 \$40, \$25, \$15, \$10, \$5, \$5 R, R
 \$40, \$25, \$15, \$10, \$5, \$5 R, R

GREENBERG TRAURIG GREEN HUNTER 3'9"

ENTRY FEE **\$285 for Section**
 CLASS 246 Green Hunter 3'9" Under Saddle
 247, 248, 249 Green Hunter 3'9"
 250 Green Hunter 3'9" Handy

National Shows

\$40, \$25, \$15, \$10, \$5, \$5 R, R
 \$40, \$25, \$15, \$10, \$5, \$5 R, R
 \$40, \$25, \$15, \$10, \$5, \$5 R, R

GREENBERG TRAURIG GREEN HUNTER 3'

ENTRY FEE: **\$210 for Section / \$50 per class**
 CLASS 201 Green Hunter 3' Under Saddle
 202, 203, 204, 205 Green Hunter 3'

Regional I Shows

\$12, \$8, \$5, \$5, R, R, R, R
 \$12, \$8, \$5, \$5, R, R, R, R

GREENBERG TRAURIG GREEN HUNTER 3'3"

ENTRY FEE: **\$210 for Section / \$50 per class**
 CLASS 371 Green Hunter 3'3" Under Saddle
 372, 373, 374, 375 Green Hunter 3'3"

Regional I Shows

\$12, \$8, \$5, \$5, R, R, R, R
 \$12, \$8, \$5, \$5, R, R, R, R

GREENBERG TRAURIG GREEN HUNTER 3'6"

ENTRY FEE: **\$210 for Section / \$50 per class**
 CLASS 241 Green Hunter 3'6" Under Saddle
 242, 243, 244, 245 Green Hunter 3'6"

Regional I Shows

\$12, \$8, \$5, \$5, R, R, R, R
 \$12, \$8, \$5, \$5, R, R, R, R

GREENBERG TRAURIG GREEN HUNTER 3'9"

ENTRY FEE: **\$210 for Section / \$50 per class**
 CLASS 246 Green Hunter 3'9" Under Saddle
 247, 248, 249 250 Green Hunter 3'9"

Regional I Shows

\$12, \$8, \$5, \$5, R, R, R, R
 \$12, \$8, \$5, \$5, R, R, R, R



— DEVELOPMENT —

YOU DREAM IT. WE BUILD IT.

IDA Development lives up to the IDA reputation of high-quality work with excellent customer service. With over 30 years experience in the development industry, we can make all your custom-building dreams come true.

- Barns
- Arenas
- Steel barns and buildings
- Luxury homes
- Pools
- Covered arenas
- Dressage mirrors



Equitan.

Exclusively by **IDA** DEVELOPMENT

IDA Development is proud to be the owner of all Equitan® Rubber Flooring products. The IDA Development team puts their full commitment, expertise, and passion into providing equestrian facilities with the perfect surface.

- Wash stalls
- Aisle ways
- Walkers
- Horse trailers
- Grooming stations
- Stall flooring



Harry L Knopp • O: (561) 486-0502
D: (561) 486-8406 • harryk@idadevelops.com
idadevelops.com

Visit our new showroom located in the heart of Wellington at 13833 Wellington trace, E2, next to Rocky's ACE Hardware.

AMATEUR OWNER HUNTER

SPONSORED BY VITA FLEX

Horses/ponies are required to trot a circle on a loose rein at the end of each over fences performance. Horses/ponies may be asked to return to the ring and trot another circle at the judge's discretion.

VITA FLEX AMATEUR OWNER HUNTER 3'6" 18-35

ENTRY FEE	\$285 for Section	National Shows
CLASS 271	Amateur Owner Hunter 3'6" 18-35 Under Saddle	\$40, \$25, \$15, \$10, \$5, \$5 R, R
272, 273, 274	Amateur Owner Hunter 3'6" 18-35	\$40, \$25, \$15, \$10, \$5, \$5 R, R
275	Amateur Owner Hunter 3'6" 18-35 Handy	\$40, \$25, \$15, \$10, \$5, \$5 R, R

VITA FLEX AMATEUR OWNER HUNTER 3'6" 36 & OVER

ENTRY FEE	\$285 for Section	National Shows
CLASS 276	Amateur Owner Hunter 3'6" 36 & Over Under Saddle	\$40, \$25, \$15, \$10, \$5, \$5 R, R
277,278,279,280	Amateur Owner Hunter 3'6" 36 & Over	\$40, \$25, \$15, \$10, \$5, \$5 R, R
280	Amateur Owner Hunter 3'6" 36 & Over Handy	\$40, \$25, \$15, \$10, \$5, \$5 R, R

VITA FLEX AMATEUR OWNER HUNTER 3'3" 18-35

ENTRY FEE	\$285 for Section	National Shows
CLASS 376	Amateur Owner Hunter 3'3" 18-35 Under Saddle	\$40, \$25, \$15, \$10, \$5, \$5 R, R
377, 378, 379	Amateur Owner Hunter 3'3" 18-35	\$40, \$25, \$15, \$10, \$5, \$5 R, R
380	Amateur Owner Hunter 3'3" 18-35 Handy	\$40, \$25, \$15, \$10, \$5, \$5 R, R

VITA FLEX AMATEUR OWNER HUNTER 3'3" 36 & Over

ENTRY FEE	\$285 for Section	National Shows
CLASS 391	Amateur Owner Hunter 3'3" 36 & Over Under Saddle	\$40, \$25, \$15, \$10, \$5, \$5 R, R
392, 393, 394	Amateur Owner Hunter 3'3" 36 & Over	\$40, \$25, \$15, \$10, \$5, \$5 R, R
395	Amateur Owner Hunter 3'3" 36 & Over Handy	\$40, \$25, \$15, \$10, \$5, \$5 R, R

VITA FLEX AMATEUR OWNER HUNTER 3'6" 18-35

ENTRY FEE:	\$210 for Section / \$50 per class	Regional I Shows
CLASS 271	Amateur Owner Hunter 3'6" 18-35 Under Saddle	\$12, \$8, \$5, \$5, R, R, R, R
272, 273, 274,275	Amateur Owner Hunter 3'6" 18-35	\$12, \$8, \$5, \$5, R, R, R, R

VITA FLEX AMATEUR OWNER HUNTER 3'6" 36 & OVER

ENTRY FEE:	\$210 for Section / \$50 per class	Regional I Shows
CLASS 276	Amateur Owner Hunter 3'6" 36 & Over Under Saddle	\$12, \$8, \$5, \$5, R, R, R, R
277,278,279,280	Amateur Owner Hunter 3'6" 36 & Over	\$12, \$8, \$5, \$5, R, R, R, R

VITA FLEX AMATEUR OWNER HUNTER 3'3" 18-35

ENTRY FEE:	\$210 for Section / \$50 per class	Regional I Shows
CLASS 376	Amateur Owner Hunter 3'3" 18-35 Under Saddle	\$12, \$8, \$5, \$5, R, R, R, R
377, 378, 379, 380	Amateur Owner Hunter 3'3" 18-35	\$12, \$8, \$5, \$5, R, R, R, R

VITA FLEX AMATEUR OWNER HUNTER 3'3" 36 & Over

ENTRY FEE:	\$210 for Section / \$50 per class	Regional I Shows
CLASS 391	Amateur Owner Hunter 3'3" 36 & Over Under Saddle	\$12, \$8, \$5, \$5, R, R, R, R
392, 393, 394, 395	Amateur Owner Hunter 3'3" 36 & Over	\$12, \$8, \$5, \$5, R, R, R, R



Maintaining Gastric Health Has Never Been Easier...



With Vita Flex Pro
Daily Gastric Care



vitaflex.com

The Fine Line Between Good and Great

JUNIOR HUNTER

SPONSORED BY #1 EDUCATION PLACE

****To Recieve Points as a Small Junior Hunter 3'3" or 3'6" a Measurement Card is required****

Horses/ponies are required to trot a circle on a loose rein at the end of each over fences performance. Horses/ponies may be asked to return to the ring and trot another circle at the judge's discretion.

#1 EDUCATION PLACE SMALL JUNIOR HUNTER 3'6"

ENTRY FEE **\$285 for Section**
 Section to be split by age and/or height based on the number of entries
 301 Small Junior Hunter 3'6" Under Saddle
 302, 303, 304 Small Junior Hunter 3'6"
 305 Small Junior Hunter 3'6" Handy

National Shows

\$40, \$25, \$15, \$10, \$5, \$5 R, R
 \$40, \$25, \$15, \$10, \$5, \$5 R, R
 \$40, \$25, \$15, \$10, \$5, \$5 R, R

#1 EDUCATION PLACE LARGE JUNIOR HUNTER 3'6"

Section to be split by age and/or height based on the number of entries
ENTRY FEE **\$285 for Section**
 CLASS 306 Large Junior Hunter 3'6" Under Saddle
 307, 308, 309 Large Junior Hunter 3'6"
 310 Large Junior Hunter 3'6" Handy

National Shows

\$40, \$25, \$15, \$10, \$5, \$5 R, R
 \$40, \$25, \$15, \$10, \$5, \$5 R, R
 \$40, \$25, \$15, \$10, \$5, \$5 R, R

#1 EDUCATION PLACE JUNIOR HUNTER 3'3" 15 & UNDER

ENTRY FEE **\$285 for Section**
 CLASS 336 Junior Hunter 3'3" 15 & Under Under Saddle
 337, 338, 339 Junior Hunter 3'3" 15 & Under
 340 Junior Hunter 3'3" 15 & Under Handy

National Shows

\$40, \$25, \$15, \$10, \$5, \$5 R, R
 \$40, \$25, \$15, \$10, \$5, \$5 R, R
 \$40, \$25, \$15, \$10, \$5, \$5 R, R

#1 EDUCATION PLACE JUNIOR HUNTER 3'3" 16-17

ENTRY FEE **\$285 for Section**
 CLASS 341 Junior Hunter 3'3" 16-17 Under Saddle
 342, 343, 344 Junior Hunter 3'3" 16-17
 345 Junior Hunter 3'3" 16-17 Handy

National Shows

\$40, \$25, \$15, \$10, \$5, \$5 R, R
 \$40, \$25, \$15, \$10, \$5, \$5 R, R
 \$40, \$25, \$15, \$10, \$5, \$5 R, R

#1 EDUCATION PLACE SMALL JUNIOR HUNTER 3'6"

Section to be split by age and or height based on the number of entries.
ENTRY FEE: **\$210 for Section / \$50 per class**
 CLASS 301 Small Junior Hunter 3'6" Under Saddle
 302, 303, 304, 305 Small Junior Hunter 3'6"

Regional I Shows

\$12, \$8, \$5, \$5, R, R, R, R
 \$12, \$8, \$5, \$5, R, R, R, R

#1 EDUCATION PLACE LARGE JUNIOR HUNTER 3'6"

Section to be split by age and or height based on the number of entries.
ENTRY FEE: **\$210 for Section / \$50 per class**
 CLASS 306 Large Junior Hunter 3'6" Under Saddle
 307,308,309,310 Large Junior Hunter 3'6"

Regional I Shows

\$12, \$8, \$5, \$5, R, R, R, R
 \$12, \$8, \$5, \$5, R, R, R, R

#1 EDUCATION PLACE JUNIOR HUNTER 3'3" 15 & UNDER

Section to be split by age and or height based on the number of entries.
ENTRY FEE: **\$210 for Section / \$50 per class**
 CLASS 336 Junior Hunter 3'3" 15 & Under Under Saddle
 337, 338, 339, 340 Junior Hunter 3'3" 15 & Under

Regional I Shows

\$12, \$8, \$5, \$5, R, R, R, R
 \$12, \$8, \$5, \$5, R, R, R, R

#1 EDUCATION PLACE JUNIOR HUNTER 3'3" 16-17

Section to be split by age and or height based on the number of entries.
ENTRY FEE: **\$210 for Section / \$50 per class**
 CLASS 341 Junior Hunter 3'3" 16-17 Under Saddle
 342,343,344,345 Junior Hunter 3'3" 16-17

Regional I Shows

\$12, \$8, \$5, \$5, R, R, R, R
 \$12, \$8, \$5, \$5, R, R, R, R

THE SCIENCE BEHIND PERFORMANCE

NATURALLY



Veterinarians and top competitors rely on the full range of Omega Alpha products for their horses because they know that every Omega Alpha product is scientifically formulated with the highest grade of all-natural ingredients and herbs.

Omega Alpha offers drug free solutions that are tested, proven and trusted. Put science behind your performance naturally with Omega Alpha Pharmaceuticals.



www.OmegaAlpha.com

USA 1-877-436-1221

USHJA HUNTER

First Year Sections:

Open to both Horses and Ponies in their **FIRST** year of showing of that height only. Year will be determined by the **2023** Competiton year. May not compete in both the First Year and Regular sections of the same height at the same show.

4EVER YOUNG USHJA HUNTER 2'

ENTRY FEE: \$260 for Section /\$45 Under Saddle/\$60 Over Fences

CLASS 176	USHJA Hunter 2' Under Saddle	\$30, \$20, \$10, \$5, \$5, R, R, R
177, 178, 179, 180	USHJA Hunter 2'	\$30, \$20, \$10, \$5, \$5, R, R, R

National Shows

USHJA HUNTER 2' FIRST YEAR SHOWED

ENTRY FEE: \$260 for Section /\$45 Under Saddle/\$60 Over Fences

CLASS 110	USHJA Hunter 2' First Year Showed Under Saddle	\$30, \$20, \$10, \$5, \$5, R, R, R
111, 112, 113, 114	USHJA Hunter 2' First Year Showed	\$30, \$20, \$10, \$5, \$5, R, R, R

National Shows

4EVER YOUNG USHJA HUNTER 2'3

ENTRY FEE: \$260 for Section /\$45 Under Saddle/\$60 Over Fences

CLASS 181	USHJA Hunter 2'3 Under Saddle	\$30, \$20, \$10, \$5, \$5, R, R, R
182, 183, 184, 185	USHJA Hunter 2'3	\$30, \$20, \$10, \$5, \$5, R, R, R

National Shows

USHJA HUNTER 2'3" FIRST YEAR SHOWED

ENTRY FEE: \$260 for Section /\$45 Under Saddle/\$60 Over Fences

CLASS 115	USHJA Hunter 2'3" First Year Showed Under Saddle	\$30, \$20, \$10, \$5, \$5, R, R, R
116, 117, 118, 119	USHJA Hunter 2'3" First Year Showed	\$30, \$20, \$10, \$5, \$5, R, R, R

National Shows

ELITE HORSE TRANSPORT USHJA HUNTER 2'6"

ENTRY FEE: \$260 for Section /\$45 Under Saddle/\$60 Over Fences

CLASS 231	USHJA Hunter 2'6" Under Saddle	\$30, \$20, \$10, \$5, \$5, R, R, R
232, 233, 234, 235	USHJA Hunter 2'6"	\$30, \$20, \$10, \$5, \$5, R, R, R

National Shows

USHJA HUNTER 2'6" FIRST YEAR SHOWED

ENTRY FEE: \$260 for Section /\$45 Under Saddle/\$60 Over Fences

CLASS 120	USHJA Hunter 2'6" First Year Showed Under Saddle	\$30, \$20, \$10, \$5, \$5, R, R, R
121, 122, 123, 124	USHJA Hunter 2'6" First Year Showed	\$30, \$20, \$10, \$5, \$5, R, R, R

National Shows

BARNWALKERS USHJA HUNTER 2'9"

ENTRY FEE: \$260 for Section /\$45 Under Saddle/\$60 Over Fences

CLASS 186	USHJA Hunter 2'9" Under Saddle	\$30, \$20, \$10, \$5, \$5, R, R, R
187, 188, 189, 190	USHJA Hunter 2'9"	\$30, \$20, \$10, \$5, \$5, R, R, R

National Shows

USHJA HUNTER 2'9" FIRST YEAR SHOWED

ENTRY FEE: \$260 for Section /\$45 Under Saddle/\$60 Over Fences

CLASS 125	USHJA Hunter 2'9" First Year Showed Under Saddle	\$30, \$20, \$10, \$5, \$5, R, R, R
126, 127, 128, 129	USHJA Hunter 2'9" First Year Showed	\$30, \$20, \$10, \$5, \$5, R, R, R

National Shows

PERFECT PRODUCTS USHJA HUNTER 3'

ENTRY FEE: \$260 for Section /\$45 Under Saddle/\$60 Over Fences

CLASS 221	USHJA Hunter 3' Under Saddle	\$30, \$20, \$10, \$5, \$5, R, R, R
222, 223, 224, 225	USHJA Hunter 3'	\$30, \$20, \$10, \$5, \$5, R, R, R

National Shows

USHJA HUNTER, CONTINUED

First Year Sections:

Open to both Horses and Ponies in their FIRST year of showing of that height only. Year will be determined by the 2023 Competiton year. May not compete in both the First Year and Regular sections of the same height at the same show.

4EVER YOUNG USHJA HUNTER 2'

ENTRY FEE: \$210 for Section/\$50 Per Class

CLASS 176 USHJA Hunter 2' Under Saddle

177, 178, 179, 180 USHJA Hunter 2'

Regional I Shows

\$12, \$8, \$5, \$5, R, R, R, R

\$12, \$8, \$5, \$5, R, R, R, R

USHJA HUNTER 2' FIRST YEAR SHOWED

ENTRY FEE: \$210 for Section/\$50 Per Class

CLASS 110 USHJA Hunter 2' First Year Showed Under Saddle

111, 112, 113, 114 USHJA Hunter 2' First Year Showed

Regional I Shows

\$12, \$8, \$5, \$5, R, R, R, R

\$12, \$8, \$5, \$5, R, R, R, R

4EVER YOUNG USHJA HUNTER 2'3

ENTRY FEE: \$210 for Section/\$50 Per Class

CLASS 181 USHJA Hunter 2'3" Under Saddle

182, 183, 184, 185 USHJA Hunter 2'

Regional I Shows

\$12, \$8, \$5, \$5, R, R, R, R

\$12, \$8, \$5, \$5, R, R, R, R

USHJA HUNTER 2'3" FIRST YEAR SHOWED

ENTRY FEE: \$210 for Section/\$50 Per Class

CLASS 115 USHJA Hunter 2'3" First Year Showed Under Saddle

116, 117, 118, 119 USHJA Hunter 2'3" First Year Showed

Regional I Shows

\$12, \$8, \$5, \$5, R, R, R, R

\$12, \$8, \$5, \$5, R, R, R, R

ELITE HORSE TRANSPORT USHJA HUNTER 2'6"

ENTRY FEE: \$210 for Section/\$50 Per Class

CLASS 231 USHJA Hunter 2'6" Under Saddle

232, 233, 234, 235 USHJA Hunter 2'6"

National Shows

\$12, \$8, \$5, \$5, R, R, R, R

\$12, \$8, \$5, \$5, R, R, R, R

USHJA HUNTER 2'6" FIRST YEAR SHOWED

ENTRY FEE: \$210 for Section/\$50 Per Class

CLASS 120 USHJA Hunter 2'6" First Year Showed Under Saddle

121, 122, 123, 124 USHJA Hunter 2'6" First Year Showed

Regional I Shows

\$12, \$8, \$5, \$5, R, R, R, R

\$12, \$8, \$5, \$5, R, R, R, R

BARNWALKERS USHJA HUNTER 2'9"

ENTRY FEE: \$210 for Section/\$50 Per Class

CLASS 186 USHJA Hunter 2'9" Under Saddle

187, 188, 189, 190 USHJA Hunter 2'9"

Regional I Shows

\$12, \$8, \$5, \$5, R, R, R, R

\$12, \$8, \$5, \$5, R, R, R, R

USHJA HUNTER 2'9" FIRST YEAR SHOWED

ENTRY FEE: \$210 for Section/\$50 Per Class

CLASS 125 USHJA Hunter 2'9" First Year Showed Under Saddle

126, 127, 128, 129 USHJA Hunter 2'9" First Year Showed

Regional I Shows

\$12, \$8, \$5, \$5, R, R, R, R

\$12, \$8, \$5, \$5, R, R, R, R

PERFECT PRODUCTS USHJA HUNTER 3'

ENTRY FEE: \$210 for Section/\$50 Per Class

CLASS 221 USHJA Hunter 3' Under Saddle

222, 223, 224, 225 USHJA Hunter 3'

Regional I Shows

\$12, \$8, \$5, \$5, R, R, R, R

\$12, \$8, \$5, \$5, R, R, R, R

ADULT AMATEUR HUNTER SPONSORED BY EVERMORE BANK

See 2024 Zone 4 Specs

EVERMORE BANK ADULT AMATEUR HUNTER

National Shows

ENTRY FEE:	\$260 for Section / \$45 Under Saddle/\$60 Over Fences	
CLASS 281	Adult Amateur Hunter Under Saddle	\$30, \$20, \$10, \$5, \$5, R, R, R
282, 283, 284, 285	Adult Amateur Hunter	\$30, \$20, \$10, \$5, \$5, R, R, R

EVERMORE BANK ADULT AMATEUR HUNTER

Regional I Shows

ENTRY FEE:	\$210 for Section / \$50 Per Class	
CLASS 281	Adult Amateur Hunter Under Saddle	\$12, \$8, \$5, \$5, R, R, R, R
282, 283, 284, 285	Adult Amateur Hunter	\$12, \$8, \$5, \$5, R, R, R, R

LOW ADULT AMATEUR HUNTER SPONSORED BY PILATES ROCKS

See 2024 Zone 4 Specs.

PILATES ROCKS LOW ADULT AMATEUR HUNTER

All Shows

ENTRY FEE:	\$210 for Section / \$50 Per Class	
CLASS 296	Low Adult Amateur Hunter Under Saddle	\$12, \$8, \$5, \$5, R, R, R, R
297, 298, 299, 300	Low Adult Amateur Hunter	\$12, \$8, \$5, \$5, R, R, R, R

CHILDREN'S HUNTER SPONSORED BY ZEN ELITE EQUESTRIAN CENTER

See 2024 Zone 4 Specs

ZEN ELITE EQUESTRIAN CENTER CHILDREN'S HUNTER

National Shows

ENTRY FEE:	\$260 for Section / \$45 Under Saddle/\$60 Over Fences	
CLASS 311	Children's Hunter Under Saddle	\$30, \$20, \$10, \$5, \$5, R, R, R
312, 313, 314, 315	Children's Hunter	\$30, \$20, \$10, \$5, \$5, R, R, R

ZEN ELITE EQUESTRIAN CENTER CHILDREN'S HUNTER

Regional I Shows

ENTRY FEE:	\$210 for Section / \$50 Per Class	
CLASS 311	Children's Hunter Under Saddle	\$12, \$8, \$5, \$5, R, R, R, R
312, 313, 314, 315	Children's Hunter	\$12, \$8, \$5, \$5, R, R, R, R

LOW CHILDREN'S HUNTER

See 2024 Zone 4 Specs.

LOW CHILDREN'S HUNTER

All Shows

ENTRY FEE:	\$210 for Section / \$50 Per Class	
CLASS 316	Low Children's Hunter Under Saddle	\$12, \$8, \$5, \$5, R, R, R, R
317, 318, 319, 320	Low Children's Hunter	\$12, \$8, \$5, \$5, R, R, R, R

CHILDREN'S PONY HUNTER

See 2024 Zone 4 Specs.

CHILDREN'S HUNTER PONY

National Shows

ENTRY FEE:	\$260 for Section / \$45 Under Saddle/\$60 Over Fences	
CLASS 405	Children's Hunter Pony Under Saddle	\$30, \$20, \$10, \$5, \$5, R, R, R
406, 407, 408, 409	Children's Hunter Pony	\$30, \$20, \$10, \$5, \$5, R, R, R

CHILDREN'S HUNTER PONY

Regional I Shows

ENTRY FEE:	\$210 for Section / \$50 Per Class	
CLASS 405	Children's Hunter Pony Under Saddle	\$12, \$8, \$5, \$5, R, R, R, R
406, 407, 408, 409	Children's Hunter Pony	\$12, \$8, \$5, \$5, R, R, R, R

HUNTER BREEDING

Only Horses are eligible to compete in Hunter Breeding classes. Only Ponies will be allowed in the Pony Breeding Class. All Hunter Breeding classes will be run in accordance with USEF rules and in compliance with HU101 and HU180

ENTRY FEE:	\$45 Per Class	
CLASS 100	Best Young Horse	Trophy & 8 Ribbons
CLASS 101	Yearling Hunter Breeding	Trophy & 8 Ribbons
CLASS 102	Two Year Old Hunter Breeding	Trophy & 8 Ribbons
CLASS 103	Three Year Old Hunter Breeding	Trophy & 8 Ribbons
CLASS 104	Best Young Pony	Trophy & 8 Ribbons
CLASS 105	Yearling Pony Hunter Breeding	Trophy & 8 Ribbons
CLASS 106	Two Year Old Pony Hunter Breeding	Trophy & 8 Ribbons
CLASS 107	Three Year Old Pony Hunter Breeding	Trophy & 8 Ribbons

TAKE2 THOROUGHBRED HUNTER

TAKE2 is open to all Thoroughbreds* verified by The Jockey Club registrations papers or lip tattoo number at time of entry. Raced and unraced Thoroughbreds are eligible for the program. A minimum of three entries must compete in each class to complete the division and award sponsored prize money and points toward the year-end TAKE2 High-Score Hunter and Jumper Championships. To Jump 3'. Thoroughbred restricted classes are open only to horses that are recorded with the Federation, registered with USHJA and are in possession of Breed Registry papers. Horses must have been either registered with The Jockey Club or eligible to be registered with The Jockey Club. All horse shows must require riders to verify registration on the day of the horse show through one of the following methods:

1. The Jockey Club Certificate of Foal Registration or a copy thereof.
2. The horse's lip tattoo, the horse's 5-cross pedigree and the successful tattoo look up result from The Jockey Club's Tattoo Identification Services, (located at www.registry.jockeyclub.com). Over Fences Classes to be embedded in Classes 222-225.

TAKE2 THOROUGHBRED HUNTER

ENTRY FEE:	\$260 for Section / \$45 Under Saddle/\$60 Over Fences	National Shows
CLASS 216	Take2 Thoroughbred Hunter Under Saddle	\$30, \$20, \$10, \$5, \$5, R, R, R
217, 218, 219, 220	Take2 Thoroughbred Hunter	\$30, \$20, \$10, \$5, \$5, R, R, R

TAKE2 THOROUGHBRED HUNTER

ENTRY FEE:	\$210 for Section / \$50 Per Class	Regional I Shows
CLASS 216	Take2 Thoroughbred Hunter Under Saddle	\$12, \$8, \$5, \$5, R, R, R, R
217, 218, 219, 220	Take2 Thoroughbred Hunter	\$12, \$8, \$5, \$5, R, R, R, R

FULL SERVICE PILATES STUDIO RIGHT HERE IN WELLINGTON!





Private and Group Classes

Full Equipment Certified

(561)204-3185

www.pilatesrocks.com

3460 Fairlane Farms Rd. Suite 12 • Wellington, FL 33414



PONY HUNTER

SPONSORED BY DOVER SADDLERY

Horses/ponies are required to trot a circle on a loose rein at the end of each over fences performance. Horses/ponies may be asked to return to the ring and trot another circle at the judge's discretion.

DOVER SADDLERY SMALL PONY HUNTER

ENTRY FEE: \$285 for Section

CLASS 411	Small Pony Hunter Under Saddle
412, 413	Small Pony Hunter
414	Small Pony Hunter Conformation
415	Small Pony Hunter Handy

National Shows

\$40, \$25, \$15, \$10, \$5, \$5, R, R
\$40, \$25, \$15, \$10, \$5, \$5, R, R
\$40, \$25, \$15, \$10, \$5, \$5, R, R
\$40, \$25, \$15, \$10, \$5, \$5, R, R

DOVER SADDLERY MEDIUM PONY HUNTER

ENTRY FEE: \$285 for Section

CLASS 421	Medium Pony Hunter Under Saddle
422, 423	Medium Pony Hunter
424	Medium Pony Hunter Conformation
425	Medium Pony Hunter Handy

National Shows

\$40, \$25, \$15, \$10, \$5, \$5, R, R
\$40, \$25, \$15, \$10, \$5, \$5, R, R
\$40, \$25, \$15, \$10, \$5, \$5, R, R
\$40, \$25, \$15, \$10, \$5, \$5, R, R

DOVER SADDLERY LARGE PONY HUNTER (2'9")

ENTRY FEE: \$285 for Section

CLASS 431	Large Pony Hunter Under Saddle
432, 433	Large Pony Hunter
434	Large Pony Hunter Conformation
435	Large Pony Hunter Handy

National Shows

\$40, \$25, \$15, \$10, \$5, \$5, R, R
\$40, \$25, \$15, \$10, \$5, \$5, R, R
\$40, \$25, \$15, \$10, \$5, \$5, R, R
\$40, \$25, \$15, \$10, \$5, \$5, R, R

DOVER SADDLERY SMALL PONY HUNTER

ENTRY FEE: \$210 for Section / \$50 Per Class

CLASS 411	Small Pony Hunter Under Saddle
412, 413, 414, 415	Small Pony Hunter

Regional I Shows

\$12, \$8, \$5, \$5, R, R, R, R
\$12, \$8, \$5, \$5, R, R, R, R

DOVER SADDLERY MEDIUM PONY HUNTER

ENTRY FEE: \$210 for Section / \$50 Per Class

CLASS 421	Medium Pony Hunter Under Saddle
422, 423, 424, 425	Medium Pony Hunter

Regional I Shows

\$12, \$8, \$5, \$5, R, R, R, R
\$12, \$8, \$5, \$5, R, R, R, R

DOVER SADDLERY LARGE PONY HUNTER (2'9")

ENTRY FEE: \$210 for Section / \$50 Per Class

CLASS 431	Large Pony Hunter Under Saddle
432, 433, 434, 435	Large Pony Hunter

Regional I Shows

\$12, \$8, \$5, \$5, R, R, R, R
\$12, \$8, \$5, \$5, R, R, R, R

MODIFIED HUNTER 2'/2'6"

Open to all horses and ponies of any age. To jump 2' or 2'6". You must declare your height at check-in. The same horse/rider combination may elect to change their height on the second day of showing. But must do both classes the first day at the same height. Judged on performance and soundness.

ENTRY FEE: \$210 for Section / \$50 Per Class

CLASS 641	Modified Hunter 2'/2'6" Under Saddle
642, 643, 644, 645	Modified Hunter 2'/2'6"

Trophy & 8 Ribbons
Trophy & 8 Ribbons

Dover Saddlery is a proud sponsor of
ESP Annual Circuits
Best of luck to all riders



DOVER
SADDLERY

Visit your local store and shop thousands of products for you and your horse
Wellington, FL. 1120 S Crown Way
DoverSaddlery.com | 561-422-2025

GREEN PONY HUNTER

Horses/ponies are required to trot a circle on a loose rein at the end of each over fences performance. Horses/ponies may be asked to return to the ring and trot another circle at the judge's discretion.

SMALL GREEN PONY HUNTER

ENTRY FEE:	\$285 for Section
CLASS 441	Small Green Pony Hunter Under Saddle
442, 443, 445	Small Green Pony Hunter
444	Small Green Pony Hunter Conformation

National Shows

\$40, \$25, \$15, \$10, \$5, \$5, R, R
\$40, \$25, \$15, \$10, \$5, \$5, R, R
\$40, \$25, \$15, \$10, \$5, \$5, R, R

MEDIUM GREEN PONY HUNTER

ENTRY FEE:	\$285 for Section
CLASS 471	Medium Green Pony Hunter Under Saddle
472, 473, 475	Medium Green Pony Hunter
474	Medium Green Pony Hunter Conformation

National Shows

\$40, \$25, \$15, \$10, \$5, \$5, R, R
\$40, \$25, \$15, \$10, \$5, \$5, R, R
\$40, \$25, \$15, \$10, \$5, \$5, R, R

LARGE GREEN PONY HUNTER

ENTRY FEE:	\$285 for Section
CLASS 451	Large Green Pony Hunter Under Saddle
452, 453, 455	Large Green Pony Hunter
454	Large Green Pony Hunter Conformation

National Shows

\$40, \$25, \$15, \$10, \$5, \$5, R, R
\$40, \$25, \$15, \$10, \$5, \$5, R, R
\$40, \$25, \$15, \$10, \$5, \$5, R, R

SMALL GREEN PONY HUNTER

ENTRY FEE:	\$210 for Section / \$50 Per Class
CLASS 441	Small Pony Hunter Under Saddle
442, 443, 444, 445	Small Pony Hunter

Regional I Shows

\$12, \$8, \$5, \$5, R, R, R, R
\$12, \$8, \$5, \$5, R, R, R, R

MEDIUM GREEN PONY HUNTER

ENTRY FEE:	\$210 for Section / \$50 Per Class
CLASS 471	Medium Pony Hunter Under Saddle
472, 473, 474, 475	Medium Pony Hunter

Regional I Shows

\$12, \$8, \$5, \$5, R, R, R, R
\$12, \$8, \$5, \$5, R, R, R, R

LARGE GREEN PONY HUNTER

ENTRY FEE:	\$210 for Section / \$50 Per Class
CLASS 451	Large Pony Hunter Under Saddle
452, 453, 454, 455	Large Pony Hunter

Regional I Shows

\$12, \$8, \$5, \$5, R, R, R, R
\$12, \$8, \$5, \$5, R, R, R, R

HUNTER PLEASURE

PLEASURE HORSE

ENTRY FEE: \$40

To be shown at a flat walk, trot, and canter both ways of the ring. Entries may be asked to hand gallop one or more directions of the ring at the discretion of the judge. For safety reasons the judge may limit the number of horses to hand gallop at one time. Horses must stand quietly and back readily in the line-up

CLASS 630	Pleasure Horse Under Saddle
-----------	-----------------------------

All Shows

Trophy & 8 Ribbons

PLEASURE PONY

ENTRY FEE: \$40

To be shown at a flat walk, trot, and canter both ways of the ring. Ponies must stand quietly and back readily in the line-up.

CLASS 631	Pleasure Pony Under Saddle
-----------	----------------------------

All Shows

Trophy & 8 Ribbons

LEADLINE

Open to riders 6 years and under. To be shown at a walk. Not eligible for any other class.

ENTRY FEE: \$15

CLASS 607	Leadline	Trophy & Ribbons for All
-----------	----------	--------------------------

All Shows



Keyflow USA

— Redefining Equine Nutrition —



📞 (337) 539-3569

✉ info@keyflowusa.com

🌐 www.keyflowusa.com

SHORT & RUSTY STIRRUP

ENTRY FEE: \$35 Per Class

Short Stirrup & Rusty Stirrup Equitation Classes shall comply with the rules, regulations and requirements of USEF, Rule 18, Equitation Division, with the following changes and or additions: Riders shall not have reached their 14th birthday for Short Stirrups or 14 & Over for Rusty. The rider shall not enter any other Equitation class or any classes over fences at the same show, other than Short or Rusty Stirrups. The rider shall not have won three or more blue ribbons at a recognized show in any equitation class, excluding Stirrup classes, in which three or more exhibitors are entered. Classes over fences shall consist of 8 fences not exceeding 2' in height over a simple course. Warm Up and Hunter classes will be judged on performance and soundness. Riders are required to have active USEF and USHJA memberships.

SHORT STIRRUP HUNTER

CLASS 601 Short Stirrup Hunter Under Saddle
602, 603 Short Stirrup Hunter

All Shows

Trophy & 8 Ribbons
Trophy & 8 Ribbons

SHORT STIRRUP EQUITATION

CLASS 604 Short Stirrup Equitation Flat
605, 606 Short Stirrup Equitation

All Shows

Trophy & 8 Ribbons
Trophy & 8 Ribbons

RUSTY STIRRUP HUNTER

CLASS 615 Rusty Stirrup Hunter Under Saddle
616, 617 Rusty Stirrup Hunter

All Shows

Trophy & 8 Ribbons
Trophy & 8 Ribbons

RUSTY STIRRUP EQUITATION

CLASS 618 Rusty Stirrup Equitation Flat
619, 620 Rusty Stirrup Equitation

All Shows

Trophy & 8 Ribbons
Trophy & 8 Ribbons

CROSS RAILS (ACADEMY)

ENTRY FEE: \$35 Per Class

Classes shall comply with the rules, regulations and requirements of USEF, Rule 18, Equitation Division, with the following changes and/or additions: Riders shall not have reached their 14th birthday (Younger) 14 & Over (Older). Riders over 18 must be declared as Amateurs with USEF. The rider shall not enter any other Equitation class or any classes over fences at the same show, other than Cross Rails, Pleasure Horse/Pony and Age Group Equitation Flat. The rider shall not have won three or more blue ribbons at a recognized show in any equitation class, excluding Cross Rail classes, in which three or more exhibitors are entered. Classes over fences shall consist of 8 fences not exceeding 15" in height over a simple course. Under Saddle/Flat Classes are Walk/Trot Only.

YOUNGER CROSS RAIL HUNTER

CLASS 141 Younger Cross Rail Hunter Under Saddle
142, 143 Younger Cross Rail Hunter

All Shows

Trophy & 8 Ribbons
Trophy & 8 Ribbons

YOUNGER CROSS RAIL EQUITATION

CLASS 144 Younger Cross Rail Equitation Flat
145, 146 Younger Cross Rail Equitation

All Shows

Trophy & 8 Ribbons
Trophy & 8 Ribbons

OLDER CROSS RAIL HUNTER

CLASS 147 Older Cross Rail Hunter Under Saddle
148, 149 Older Cross Rail Hunter

All Shows

Trophy & 8 Ribbons
Trophy & 8 Ribbons

OLDER CROSS RAIL EQUITATION

CLASS 150 Older Cross Rail Equitation Flat
151, 152 Older Cross Rail Equitation

All Shows

Trophy & 8 Ribbons
Trophy & 8 Ribbons

WALK/TROT (ACADEMY)

Open to riders 12 years and under. To be shown at a Walk (Class 608) and Walk/Trot (Class 609-611) both ways of the ring. Walk/Trot Jump (Class 611) to jump 1 Cross Rail 12"-15". Not eligible for any other classes.

ENTRY FEE: \$35 Per Class

CLASS 608 Walk
609 Walk/Trot
610 Walk/Trot Pleasure
611 Walk/Trot Jump

All Shows

Trophy & 8 Ribbons
Trophy & 8 Ribbons
Trophy & 8 Ribbons
Trophy & 8 Ribbons

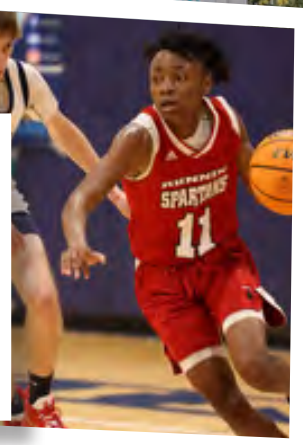
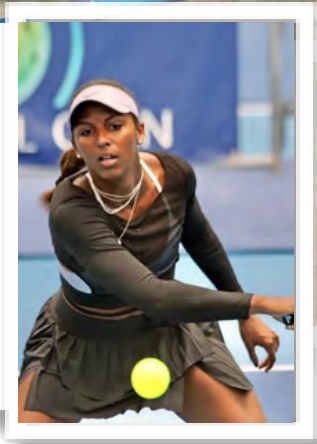

PALM BEACH COUNTY SPORTS COMMISSION

IT'S NOT IF YOU WIN OR LOSE IT'S ~~HOW~~ WHERE YOU PLAY THE GAME

The Palm Beaches is home to some of the nation's premier sporting facilities and events. Discover a variety of high-quality sports venues, while being swept away by warm breezes and world-renowned accommodations. All this in the tropical paradise called The Palm Beaches.



For more information or to arrange a site visit
Call **561-233-3174** or visit **PalmBeachSports.com**



WARM UP HUNTER

Fences found in all hunter classes shall simulate fences found in the hunting field such as: brush, wall, in and out, post and rails, oxer, gate, coop. All classes will be judged on performance and soundness unless otherwise noted. In all non rated sections entries will not be jogged unless otherwise noted. In all non rated under saddle classes entries will not gallop.

ADD BACK HUNTER

All Shows

Open to horses of any age with no restrictions as to previous showing in any division. Fence height concurrent with scheduled division.

ENTRY FEE: \$65

CLASS 207 - 210	Add Back Hunter	\$10 Add Back: 40%, 30%, 20%, 10%, R, R, R, R
-----------------	-----------------	---

WARM UP HUNTER

All Shows

Open to horses of any age with no restrictions as to previous showing in any division. Fence height concurrent with scheduled division. Warm Up Hunter running concurrently with Cross Rail and Stirrup classes will run according to Cross Rail and Stirrup specs.

ENTRY FEE: \$55

CLASS 650-670	Warm Up Hunter	8 Ribbons
---------------	----------------	-----------

ENTRY FEE: \$35

CLASS 139, 140	Cross Rail Warm Up (Academy)	8 Ribbons
----------------	------------------------------	-----------

CLASS 600, 614	Stirrup Warm Up	8 Ribbons
----------------	-----------------	-----------

SCHOOLING PONY HUNTER

All Shows

Open to ponies. Fence Heights concurrent with scheduled division.

ENTRY FEE: \$55

CLASS 401,402	Schooling Pony Hunter	8 Ribbons
---------------	-----------------------	-----------

HUNTER MULLIGAN CLASSES

This is an open card that will run all day. If you don't have a good first round and want to redo your round, you may ask the starter to ask the jury for permission to enter this class. The mulligan class cannot precede a regular class round. The class will be held separately, and will not replace the original score. It is at the discretion of the jury to allow, or disallow the round for any reason. It is at the discretion of the starter to schedule this round as they can accommodate into their order. It is at the discretion of management to limit, add or cancel this class at anytime. All USEF rules will apply from the original round.

ENTRY FEE: \$55

CLASS 1001-1010	Mulligan Hunter	
-----------------	-----------------	--

RING SIZES FOR EQUESTRIAN VILLAGE

Derby Field450' X 450' With Grass Footing
Van Kampen Covered Arena.210' x 240' with All Weather Footing
Covered Arena Schooling Area210' x 120' with All Weather Footing
GDF International Arena275' x 150' with All Weather Footing
GDF Hunter Arena.275' x 170' with All Weather Footing

Schooling Areas for GDC International & Hunter Arenas
are 140' x 170' with All Weather Sand Fiber Mix



See the difference in your horse and save \$25.

ONLY FROM NUTRENA



see the *difference* trial

Save \$25 on premium feeds like SafeChoice®, ProForce®, or Empower® when you sign up for our **See the Difference Trial**. Experience real results in your horse's health with our exclusive blends of Digestive Shield™, Rebound Technology™, Topline Balance®, or Nutri-Bloom Advantage®, only from Nutrena.

How does the See the Difference Trial work? It's easy.

- 1 Scan the QR code to fill out the sign-up form.
- 2 Print your \$25 off coupon.
- 3 Use your coupon on SafeChoice, ProForce, or Empower horse feed at your local retailer.
- 4 Respond to our feedback email for a chance to win a \$500 gift card.



Sign up and save \$25!

Nutrena What's inside counts.®

HUNTER SEAT EQUITATION

Held in accordance with 2024 Zone 4 Specs. All classes to be judged on seat, hands, guidance, and control of mount.

11 & UNDER EQUITATION

All Shows

To be shown at a walk, trot, and canter both ways of the ring. Tests 1-7. Fences 2'3"

ENTRY FEE: \$50 Per Class

CLASS 509	11 & Under Equitation Flat	Trophy & 8 Ribbons
510, 511	11 & Under Equitation	Trophy & 8 Ribbons

12-14 EQUITATION

All Shows

To be shown at a walk, trot, and canter both ways of the ring. Tests 1-8. Fences 2'9"

ENTRY FEE: \$50 Per Class

CLASS 512	12-14 Equitation Flat	Trophy & 8 Ribbons
513, 514	12-14 Equitation	Trophy & 8 Ribbons

15-17 EQUITATION

All Shows

To be shown at a walk, trot, and canter both ways of the ring. Tests 1-19. Fences 3'

ENTRY FEE: \$50 Per Class

CLASS 515	15-17 Equitation Flat	Trophy & 8 Ribbons
516, 517	15-17 Equitation	Trophy & 8 Ribbons

ADULT AMATEUR EQUITATION

All Shows

To be shown at a walk, trot, and canter both ways of the ring. Tests 1-19. Fences 3'

ENTRY FEE: \$50 Per Class

CLASS 518	Adult Amateur Equitation Flat	Trophy & 8 Ribbons
519, 520	Adult Amateur Equitation	Trophy & 8 Ribbons

CHILDREN'S/ADULT AMATEUR EQUITATION 2'6"

All Shows

To be shown at a walk, trot, and canter both ways of the ring. Tests 1-8. Fences 2'6"

ENTRY FEE: \$50 Per Class

CLASS 502	Children's/Adult Amateur Equitation 2'6" Flat	Trophy & 8 Ribbons
503, 504	Children's/Adult Amateur Equitation 2'6"	Trophy & 8 Ribbons

FALL CIRCUIT AWARDS

WILL BE PRESENTED TO THE HORSES/PONIES ACCUMULATING THE MOST POINTS IN THE FOLLOWING SECTIONS

2'-2'6" HUNTER	(Children's Pony Hunter, Low Adult Amateur Hunter, Low Children's Hunter, Modified Hunter 2'/2'6", USHJA Hunter 2', USHJA Hunter 2'3", USHJA Hunter 2'6")
2'9"-3' HUNTER	(Adult Amateur Hunter, Children's Hunter, USHJA Hunter 3', USHJA Hunter 2'9", Green Hunter 3', Take2 Thoroughbred Hunter)
3'3" & HIGHER HUNTER	(Amateur Owner 3'3" 18-35, Amateur Owner 3'3" 36+, Junior Hunter 3'3" 15 & Under, Junior Hunter 3'3" 16-17, Small Junior Hunter 3'6", Large Junior Hunter 3'6", Green Hunter 3'3", Green Hunter 3'6", Green Hunter 3'9", Green Conformation Hunter, High Performance Conformation Hunter, High Performance Hunter, Performance Hunter 3'3", Performance Hunter 3'6")
PONY HUNTER	(Small, Medium & Large Pony Hunters)
BEGINNER HUNTER EQUITATION	(Older Cross Rail Hunter, Younger Cross Rail Hunter, Short Stirrup Hunter, Rusty Stirrup Hunter)
.60-1.0M JUMPER	(Itty Bitty Jumper, Puddle Jumper Jr/Am, Puddle Jumper Open, Low Children's Jumper, Low Adult Jumper, Training Jumper .95m, Training Jumper 1.0m, Hopeful Jumper)
1.10-1.15M JUMPER	(1.10m Open Jumper, 1.15m Open Jumper, 1.10-1.15m Junior Jumper, 1.10-1.15m Amateur Jumper)
1.20M & HIGHER JUMPER	(1.20m Open Jumper, 1.25m Open Jumper, 1.30m Open Jumper, 1.35m Open Jumper, 1.40m Open Jumper, 1.20-1.25m Junior/Amateur Jumper, 1.30-1.35m Junior/Amateur Jumper, 1.40-1.45m Junior/Amateur Jumper)

**THE FALL CIRCUIT AWARDS WILL BE PRESENTED AT THE FALL FINALE HORSE SHOW
AT THE COMPLETION OF INDIVIDUAL DIVISIONS**

October thru Fall Finale Horse Shows will be counted for Fall Circuit Awards

Circuit Awards may be combined if entries warrant.

ESP reserves the right not to present a circuit award if the division does not run at at least 50% of shows.

GOOD HORSES CLEAR THE FENCES.



GREAT HORSES CLEAR THE STANDARDS.

 PERFECTPRODUCTS

THE CHOICE OF OVERACHIEVERS SINCE 2006

PERFECTPRODUCTSEQ.COM

THE MAKERS OF PERFECT PREP EQ™

SFHJA MEDALS

SFHJA JUNIOR HUNTER SEAT MEDAL

This class will consist of two phases: Phase I: All contestants will compete over a minimum of six hunter type fences at 3' including one combination and one change of direction. Riders will receive numerical scoring for Phase I. This class (Phase I) will be held in conjunction with THIS Childrens Medal (Class 555) with participants jumping one round for both classes. Riders wishing only to compete in the SFHJA Medal will jump the same Phase 1 round receiving a numerical score. Phase II: Top ten rider scores from Phase 1, if available, will perform on the flat both ways of the ring and may be asked to jump the same or a shortened course. There may be further tests of these riders at the judges discretion. Only one rider per horse. To fill a class, three riders must complete the course. USEF Tests I-19. Must be a member of SFHJA to receive points.

ENTRY FEE: \$60 (Reduced to \$35 if entered with THIS Child Medal class 555)

CLASS 525 SFHJA Junior Hunter Seat Medal Medal & 8 Ribbons

SFHJA PONY HUNTER SEAT MEDAL

This class will consist of two phases: Phase I: All contestants will compete over a minimum of six hunter type fences at 2'3", 2'6", & 2'9" based on the size pony, including one combination and one change of direction. Riders will receive numerical scoring for Phase I. This class (Phase I) will be held in conjunction with WHIS Pony Equitation (Class 541) with participants jumping one round for both classes. Riders wishing only to compete in the SFHJA Pony Medal will jump the same Phase 1 round receiving a numerical score. Phase II: Top ten rider scores from Phase 1 if available, will perform on the flat both ways of the ring and may be asked to jump the same or a shortened course. There may be further tests of these riders at the judges discretion. Only one rider/pony. To fill a class, three riders must complete the course. USEF Tests 1-8. Must be a member of SFHJA to receive points.

ENTRY FEE: \$60 (Reduced to \$35 if entered with WHIS Pony Equitation class 541)

CLASS 526 SFHJA Pony Hunter Seat Medal Medal & 8 Ribbons

SFHJA ADULT AMATEUR HUNTER SEAT MEDAL

This class will consist of two phases: Phase I: All contestants will compete over a minimum of six hunter type fences at 3' including one combination and one change of direction. Riders will receive numerical scoring for Phase I. This class (Phase I) will be held in conjunction with ARIAT National Adult Medal with participants jumping one round for both classes. Riders wishing only to compete in the SFHJA Adult Medal will jump the same Phase 1 round receiving a numerical score. Phase II: Top ten rider scores from Phase 1, if available, will perform on the flat both ways of the ring and may be asked to jump the same or a shortened course. There may be further tests of these riders at the judges discretion. Only one rider per horse. To fill a class, three riders must complete the course. USEF Tests I-19. Must be a member of SFHJA to receive points

ENTRY FEE: \$60 (Reduced to \$35 if entered with ARIAT National Adult medal class 565)

CLASS 527 SFHJA Adult Amateur Hunter Seat Medal Medal & 8 Ribbons

SFHJA CHILDREN'S PONY HUNTER SEAT MEDAL

This class will consist of two phases: Phase I: All contestants will compete over a minimum of six hunter type fences at 2' for Small and Medium ponies and 2'6" for Large Ponies. Including one combination and one change of direction. Riders will receive numerical scoring for Phase I. This class (Phase I) will be held in conjunction with M & S Children's Pony Medal with participants jumping one round for both classes. Riders wishing only to compete in the SFHJA Children's Pony Medal will jump the same Phase 1 round receiving a numerical score. Phase II: Top ten rider scores from Phase 1, if available, will perform on the flat both ways of the ring and may be asked to jump the same or a shortened course. There may be further tests of these riders at the judges discretion. Only one rider per horse. To fill a class, three riders must complete the course. USEF Tests I-19. Must be a member of SFHJA to receive points

ENTRY FEE: \$60 (Reduced to \$35 if entered M & S Child Pony Medal class 532)

CLASS 528 SFHJA Adult Amateur Hunter Seat Medal Medal & 8 Ribbons



Arrive...



Safe & Sound

ELITE
HORSE TRANSPORT



Elite Horse Transport is committed to delivering your precious cargo safely. Count on us for clean sanitized vans along with experienced horsemen on every trip. Our trailers are air ride equipped and we are fully licensed and insured. We provide nationwide and local service in 48 states and Canada.



Elite Horse Transport

www.EliteHorseTransport.com - 859-369-6005



Member of



M&S MEDALS

For Current Specs go to www.hitsshows.com

ENTRY FEE \$60 PER CLASS

CLASS 529	M&S Children's Medal	Medal & 8 Ribbons
CLASS 531	M&S Adult Amateur Medal	Medal & 8 Ribbons
CLASS 532	M&S Children's Pony Medal	Medal & 8 Ribbons

USHJA MEDALS

For Current Specs go to www.USHJA.org

ENTRY FEE \$60 PER CLASS

CLASS 535	USHJA 3'3" Hunter Seat Medal	Medal & 8 Ribbons
CLASS 545	USHJA 3'3" Jumper Seat Junior Medal	Medal & 8 Ribbons
CLASS 546	USHJA 3'3" Jumper Seat Adult Amateur Medal	Medal & 8 Ribbons

USEF MEDALS

For Current Specs go to www.USEF.org

ENTRY FEE \$75 PER CLASS

CLASS 540	Marshall & Sterling / USEF Pony Medal	Medal & 8 Ribbons
CLASS 550	Dover Saddlery / USEF Hunter Seat Medal	Medal & 8 Ribbons
CLASS 575	USEF Adult Equitation	Medal & 8 Ribbons
CLASS 585	USEF / NCEA Junior Hunter Seat Medal	Medal & 8 Ribbons

ENTRY FEE \$100

CLASS 590	Platinum Performance/USEF Show Jumping Talent Search	Medal & 8 Ribbons
-----------	--	-------------------

See Schedule for Star Level

WIHS MEDALS

For Current Specs go to www.ryegate.org

ENTRY FEE \$60 PER CLASS

CLASS 541	WIHS Pony Equitation	Medal & 8 Ribbons
CLASS 580	WIHS Hunter Phase	Medal & 8 Ribbons
CLASS 581	WIHS Jumper Phase	Medal & 8 Ribbons
CLASS 582	WIHS Overall (No Entry Fee)	8 Ribbons

NHS MEDALS

For Current Specs & for Membership Requirements go to www.NHS.org

ENTRY FEE \$60 PER CLASS

CLASS 530	Hamel Foundation / NHS 3'3" Medal	Medal & 8 Ribbons
CLASS 560	THIS/NHS Adult Medal	Medal & 8 Ribbons
CLASS 570	ASPCA Maclay	Medal & 8 Ribbons

THIS & ARIAT MEDALS

For Current Specs go to www.ryegate.org

ENTRY FEE \$60 PER CLASS

CLASS 555	THIS Children's Medal	Medal & 8 Ribbons
CLASS 565	Ariat National Adult Medal	Medal & 8 Ribbons

Score

AtTheTop

LEARNING CENTERS
AND SCHOOLS

**Equestrians who are serious
about academics attend
Score Academy**



Photo Credit: JumpMedia LLC

Dominic Gibbs, international competitor and Score Academy alumnus

***The only accredited
institution that caters
to the unique needs
of riders!***

- **Cognia & SACS accredited**
- **NCAA approved**
- **Flexible scheduling**
- **Customized curriculum**
- **College guidance**
- **All services *also* available
via Skype or Zoom**

 facebook.com/scoreatthetop

 instagram.com/scoreatthetop

Physically Located in Wellington, Virtually Available Everywhere
(561) 333-8882 • www.ScoreAtTheTop.com

JUMPER ATTIRE

This will be enforced so please make sure you are dressed according to what class you are entered in. Please be advised. **Exposed Hoodies of any kind are prohibited.**

FORMAL JUMPER ATTIRE

Dark, muted or similar colored, or red (scarlet) coats are required; white or fawn breeches; a white tie, choker (unless the shirt, by design, has the choker built in for its intended use) or hunting stock, and a white or lightly colored shirt must be worn. Shirts must have a white collar and white cuffs. Shirts must be fastened at the neck and tucked in. Boots are required. Half chaps are permitted as long as the color matches the paddock boots being worn. Members of the Armed Services or the police may wear the service dress uniform with protective headgear. (See General Rules, GR801.2)

Classes requiring Formal Attire are any Grand Prix or special class offering at least \$25,000 in prize money.

PROPER JUMPER ATTIRE

Coats of any color are required. Breeches must be a light color (white, fawn or canary). Pastel and dark colored breeches are not allowed. Shirts, light in color, must be tucked in and fastened at the top of the neck. Ties or chokers of any color must be worn (unless the shirt, by design, has the choker built in for its intended use). Boots are required. Half chaps are permitted as long as the color matches the paddock boots being worn.

Classes requiring Proper attire are any Classic or Stakes class.

STANDARD JUMPER ATTIRE

Coats are not required. Breeches of any color are permitted. Shirts (polo shirts are permitted) must have collars and sleeves (sleeves may be either long or short), and must be tucked into the breeches. Sleeveless shirts and shirts with exposed hoods are prohibited. Boots are required. Half chaps are permitted as long as the color matches the paddock boots being worn.

All other classes will require Standard attire.

In extreme weather conditions the use of jackets, sweaters or raincoats, **without exposed hoods** can be allowed by management and/or permission from the jumper jury.

Permission must be granted before entering the competition ring.

In cases where the above requirements are not followed the penalty will be either a possible warning (for the first offense) or elimination. Please note that competitors are responsible for their own clothing. A wardrobe malfunction (e.g., magnets, zippers, buttons breaking) is not an excuse for improper attire.

Safety vests are permitted without a show coat ONLY if being worn with a color matched long sleeved, collared shirt. Example: A black long sleeve collared shirt can be worn with a black safety vest.



A structured, yet comfortable learning environment tailored to meet the needs of equestrian families.

CONGRATULATIONS and GOOD LUCK to all of our students in the ESP Festivals!
Proud Sponsors of the Junior Working Hunter



Anita Kane and Judy Blake, Directors
12794 W. Forest Hill Blvd., Suite 23
Wellington, FL 33414
Phone: 561-753-6563
Email: info@1educationplace.com
Website: www.1educationplace.com





Official Partner of Wellington International

FOR ALL OF YOUR EQUESTRIAN SURFACES

Travis Gould
(815) 276-3777
JTWGinc@yahoo.com
@jtwg_equestrian_surfaces

JUMPER DIVISION

THE 45 SECOND RULE WILL BE USED IN ALL JUMPER CLASSES & CLASSICS. Entry fees will be as listed below for each class. All Add Back jumper classes will have \$25 per entry distributed (unless otherwise indicated): 40%, 30%, 20%, 10% for 1st, 2nd, 3rd, and 4th places respectively. Courses in ALL jumper classes may consist of any combination of the following: brush, gate, oxers, post and rails, water, wall, liverpool, ditch, panels, coops Starting order: All horses entered will be assigned a number and must be checked in with the Paddock Master BEFORE the start of the class. Order of go will be determined by show management. Classes with a posted order of go will use the following procedure in accordance with JP111.2: the horses names are drawn individually, starting from the first position and then down. Horses tied for other than first place will be placed based on their time in the first round unless otherwise stated. Speed will be calculated at 382 yards per minute for all sections. Studs recommended in all classes.

.65 M	HEIGHT-2'3"		
.80 M	HEIGHT-2'6"		
.85M	HEIGHT-2'9"		
.95M	HEIGHT-3'1"	SPREADS	3'-3'6"
1.0M	HEIGHT-3'3"	SPREADS	3'3"-3'9"
1.10M	HEIGHT-3'7"	SPREADS	3'6"-4'
1.15M	HEIGHT-3'9"	SPREADS	3'9"-4'3"
1.25M	HEIGHT-4'1"	SPREADS	4'-4'6"
1.30M	HEIGHT-4'3"	SPREADS	4'3"-4'9"
1.40M	HEIGHT-4'7"	SPREADS	4'6"-5'
1.45M	HEIGHT-4'9"	SPREADS	4'9"-5'3"
1.55M	HEIGHTS-5'1"	SPREADS	5'-5'6"

JUMPER NOMINATION FEES

A Jumper Nomination fee of \$110 will be collected for the following sections and classes. 1.00-1.05m Junior, 1.00-1.05m Amateur, 1.10-1.15m Junior, 1.10-1.15m Amateur, 1.20-1.25m Junior, 1.20-1.25m Amateur, 1.30-1.35m Junior, 1.30-1.35m Amateur, 1.40-1.45m Junior, 1.40-1.45m Amateur, 1.30m, 1.35m, 1.40m, 1.45m. Also any class offering \$1,500 or more must also pay the Jumper nomination fee. All Jumper classes must be entered by 4:00 p.m. the day before the class. If classes are added the same day they will be subject to an addition \$25 per class for regular classes and \$50 for Classics. No exceptions.

CHECK SCHEDULE FOR TABLES FOR ALL CLASSES

ITTY BITTY JUMPERS OPEN .60m – .65m

Open to all horses and ponies. Jumps not to exceed .65M Courses will not include oxers or combinations.

ENTRY FEE \$65 PER CLASS

CLASS 694, 695, 696 Itty Bitty Jumpers (Open) Trophy & 8 Ribbons

ITTY BITTY JUMPERS JUNIOR/AMATEUR .60m – .65m

Open to all horses and ponies. Jumps not to exceed .65m Courses will not include oxers or combinations. Prior to competing in the Itty Bitty Jumpers, riders may not cross entry in any classes exceeding 2'6" in height at the same competition. Rider may move up to compete in classes with higher heights at the same competition but are no longer eligible to compete in the Itty Bitty Jumpers for the remainder of the competition. (Note: Class schedules will not be modified nor will excessive rider conflicts be allowed to accommodate this provision.) Professional riders are not allowed to compete in this section.

ENTRY FEE \$65 PER CLASS

CLASS 697, 698, 699 Itty Bitty Jumpers (Junior/Amateur) Trophy & 8 Ribbons

EQUINE TACK & NUTRITIONALS PUDDLE JUMPER

Open to all horses and ponies. Jumps not to exceed .80m or 2'6"

ENTRY FEE \$65 PER CLASS

CLASS 783, 784, 785 Puddle Jumper Open Trophy & 8 Ribbons

CLASS 795, 796, 797 Puddle Jumper Junior/Amateur Trophy & 8 Ribbons

CCTV AGENT HOPEFUL JUMPER

Open to all horses and ponies. To jump .85m or 2'9"

ENTRY FEE \$65 PER CLASS

CLASS 790, 791, 792 Hopeful Jumper Trophy & 8 Ribbons

PROELITE® TRAINING JUMPER .95m

Open to all horses and ponies. To jump .95m or 3'1"

ENTRY FEE \$65 PER CLASS

CLASS 750, 751, 752, 753 Training Jumper (.95m) Trophy & 8 Ribbons

PROELITE® TRAINING JUMPER 1.0m

Open to all horses and ponies. To jump 1.0m

ENTRY FEE \$65 PER CLASS

CLASS 780, 781, 782 Training Jumper (1.0m) Trophy & 8 Ribbons

All Paws Animal Clinic

**Serving our community
for 20+ years!**

**I love the team at
All Paws! They give
me lots of doggy
cookies and great
care!**

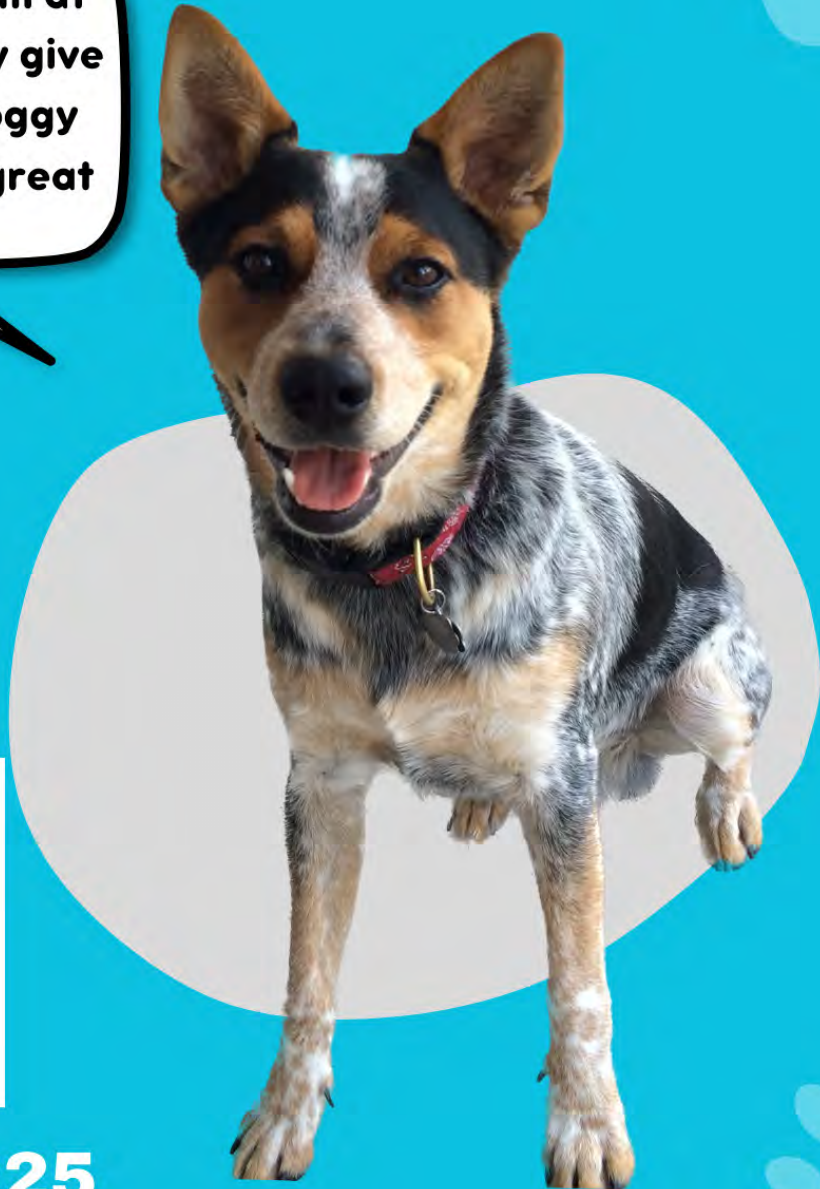

561-790-9225

1.10m OPEN JUMPER

Open to all horses and ponies. To jump 1.10m or 3'6"

ENTRY FEE \$65 PER CLASS

CLASS 715, 716, 717 1.10m Open Jumper Trophy & 8 Ribbons

OMEGA ALPHA 1.15m OPEN JUMPER

Open to all horses. To jump 1.15m or 3'7"

ENTRY FEE \$65 PER CLASS

CLASS 744, 745, 746 1.15m Open Jumper Trophy & 8 Ribbons

RINGSIDE MDS 1.20m OPEN JUMPER

Open to all horses and ponies. To jump 1.20m or 3'9". (NO NOMINATION FEE)

ENTRY FEE \$70 PER CLASS

CLASS 787, 788, 789 1.20m Open Jumper Trophy & 8 Ribbons

HAIG LANDSCAPE 1.25m OPEN JUMPER

Open to all horses. To jump 1.25m or 4'1". (NO NOMINATION FEE)

ENTRY FEE \$70 PER CLASS

CLASS 710, 711, 712 1.25m Open Jumper Trophy & 8 Ribbons

1.30m OPEN JUMPER

Open to any horse regardless of money won is eligible to compete in these classes. Jumps to be 1.30m.

Four entries required in each class.

ENTRY FEE \$85 PER CLASS

CLASS 769, 770, 771, 772 1.30m Open Jumper \$100 plus \$25 per horse add back

PALM BEACH EQUINE CLINIC 1.35m OPEN JUMPER**ESP November Show Only**

Open to any horse regardless of money won is eligible to compete in these classes. Jumps to be 1.35m.

Four entries required in each class.

ENTRY FEE \$85 PER CLASS

CLASS 733 1.35m Open Jumper \$100 plus \$25 per horse add back

BAINBRIDGE COMPANIES 1.40m OPEN JUMPER

Open to any horse regardless of money won is eligible to compete in these classes. Jumps to be 1.40m.

Four entries required in each class.

ENTRY FEE \$85 PER CLASS

CLASS 700, 701, 702 1.40m Open Jumper \$100 plus \$25 per horse add back

1.45m OPEN JUMPER**ESP November Show Only**

Open to any horse regardless of money won is eligible to compete in these classes. Jumps to be 1.45m.

Four entries required in each class.

ENTRY FEE \$85 PER CLASS

CLASS 704 1.45m Open Jumper \$100 plus \$25 per horse add back

TAKE2 THOROUGHBRED JUMPER

TAKE2 is open to all Thoroughbreds* verified by The Jockey Club registrations papers or lip tattoo number at time of entry.

Raced and unraced Thoroughbreds are eligible for the program. A minimum of three entries must compete in each class to

complete the division and award sponsored prize money and points toward the year-end TAKE2 High-Score Hunter and

Jumper Championships. Fences 1.0m. To run concurrently with the Training Jumper 1.0m (Pinned Separately).

ENTRY FEE \$70 PER CLASS

CLASS 747, 748, 749 Take2 Thoroughbred Jumper \$25 per horse add back

Florida Roots, Global Reach

Greenberg Traurig's attorneys understand what it takes for businesses of all types and sizes to grow within the state and beyond. We put our more than 55 years of substantive legal experience, global connections, and Florida market knowledge to work for our clients in diverse industries.

Our West Palm Beach attorneys are longtime local residents, with distinguished legal experience successfully serving clients at the local, national and international level. Our sophisticated legal team continues to be recognized as leaders in the legal industry.

PALM BEACH COUNTY PRACTICE AREAS:

- Banking & Bank Regulation
- Business Planning
- Corporate
- Equine
- Global Benefits & Compensation
- Golf & Resort Development
- Government Law & Policy
- Intellectual Property
- Labor & Employment
- Litigation & Arbitration
- Private Wealth Services
- Real Estate Development & Finance
- Securities Litigation & Regulation

GREENBERG TRAUIG, P.A. | 2750 ATTORNEYS | 47 LOCATIONS WORLDWIDE* | 6 FLORIDA OFFICES



Mark F. Bideau
West Palm Beach
Co-Managing Shareholder



Michael A. Nicodema
Equine Industry
& IP Shareholder

777 SOUTH FLAGLER DRIVE | WEST PALM BEACH, FL 33401 | 561.650.7900

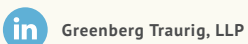

Greenberg Traurig, LLP



GreenbergTraurigLLP



GT_Law



GT_Law

Greenberg Traurig is a service mark and trade name of Greenberg Traurig, LLP and Greenberg Traurig, P.A. ©2024 Greenberg Traurig, LLP. Attorneys at Law. All rights reserved. Attorney Advertising. *These numbers are subject to fluctuation. 39885

WORLDWIDE LOCATIONS

United States, Europe

and the Middle East,

Asia, Latin America

1.10-1.15M JUNIOR & AMATEUR JUMPER SPONSORED BY SCORE AT THE TOP

See 2024 Zone 4 Specs.

SCORE AT THE TOP 1.10M-1.15M JUNIOR JUMPER

THIS SECTION MAY BE COMBINED WITH 1.10m-1.15m AMATEUR JUMPERS IF THERE ARE INSUFFICIENT ENTRIES.

Open to Junior riders. To jump 1.10m or 3'7" and 1.15m or 3'9" progressively. Check schedule for jump heights.

ENTRY FEE \$70 PER CLASS / SEE SPECIAL CLASSES PAGE FOR CLASSIC ENTRY FEE

CLASS 740, 741, 742	1.10m Junior Jumper	\$25 per horse add back
743	1.15m Junior Jumper Classic	See Classics Page for Payouts & Additional Specs

SCORE AT THE TOP 1.10M-1.15M AMATEUR JUMPER

THIS SECTION MAY BE COMBINED WITH 1.10m-1.15m JUNIOR JUMPERS IF THERE ARE INSUFFICIENT ENTRIES.

Open to Amateur riders. To jump 1.10m or 3'7" and 1.15m or 3'9" progressively. Check schedule for jump heights.

ENTRY FEE \$70 PER CLASS / SEE SPECIAL CLASSES PAGE FOR CLASSIC ENTRY FEE

CLASS 760, 761, 762	1.10m Amateur Jumper	\$25 per horse add back
763	1.15m Amateur Jumper Classic	See Classics Page for Payouts

1.00M JUNIOR & AMATEUR JUMPER SPONSORED BY TRM

See 2024 Zone 4 Specs.

TRM 1.00M JUNIOR JUMPER

THIS SECTION MAY BE COMBINED WITH 1.00m AMATEUR JUMPER IF THERE ARE INSUFFICIENT ENTRIES.

Open to Junior riders. To jump 1.00m (3'3")

ENTRY FEE \$70 PER CLASS / SEE SPECIAL CLASSES PAGE FOR CLASSIC ENTRY FEE

CLASS 737, 738	1.00m Junior Jumper	\$25 per horse add back
739	1.00m Junior Jumper Classic	See Classics Page for Payouts & Additional Specs

TRM 1.00M AMATEUR JUMPER

THIS SECTION MAY BE COMBINED WITH 1.00m JUNIOR JUMPER IF THERE ARE INSUFFICIENT ENTRIES.

Open to Amateur riders.. To jump 1.00m (3'3")

ENTRY FEE \$70 PER CLASS / SEE SPECIAL CLASSES PAGE FOR CLASSIC ENTRY FEE

CLASS 765, 766	1.00m Amateur Jumper	\$25 per horse add back
767	1.00m Amateur Jumper Classic	See Classics Page for Payouts & Additional Specs

1.20M - 1.25M JUNIOR & AMATEUR JUMPER SPONSORED BY ARION SELLIER

Amateurs may compete up to two horses, they do not own, per height section of Amateur Jumpers per competition. There is no limit on the number of horses that may be ridden by the owner or an amateur member of the owner's family. JP118

ARION SELLIER 1.20M-1.25M JUNIOR/AMATEUR JUMPER

THIS SECTION WILL BE SPLIT IF THERE ARE SUFFICIENT ENTRIES.

Jumps not to exceed 1.25m. Four entries required to compete in each class in order for prize money to be paid.

ENTRY FEE \$85 PER CLASS / SEE SPECIAL CLASSES PAGE FOR CLASSIC ENTRY FEE

CLASS 720, 722	1.20m Junior/Amateur Jumper	\$120, \$80, \$60, \$50, \$45
723	1.25m Junior/Amateur Jumper Classic	See Classics Page for Payouts & Additional Specs

PROUD SPONSOR

Maximise your horses athletic performance by targeting their specific nutritional needs



EXCELLENCE IN EQUINE NUTRITION

US DISTRIBUTOR



[EQUINAVIA.COM/TRM](https://www.equinavia.com/TRM)

1100 Buckingham Street, Watertown CT 06795
+1 (860) 274-4443 / trmorder@equinavia.com

FEATURED DEALERS:

- Hagyard Pharmacy
- TT distributors
- Animal Health International
- KBC Horse Supplies
- FarmVet
- Big Dee's
- Ocala Breeders Feed and Supply
- **Equine Tack & Nutritionals**
@ WEF Showgrounds

1.30M - 1.35M JUNIOR & AMATEUR JUMPER

Amateurs may compete up to two horses, they do not own, per height section of Amateur Jumpers per competition. There is no limit on the number of horses that may be ridden by the owner or an amateur member of the owner's family. JP118

1.30M-1.35M JUNIOR/AMATEUR JUMPER

THIS SECTION WILL BE SPLIT IF THERE ARE SUFFICIENT ENTRIES.

Jumps not to exceed 1.35m. Four entries required to compete in each class in order for prize money to be paid.

ENTRY FEE \$85 PER CLASS / SEE SPECIAL CLASSES PAGE FOR CLASSIC ENTRY FEE

CLASS 773, 774	1.30m Junior/Amateur Jumper	\$120, \$80, \$60, \$50, \$45
775	1.30m Junior/Amateur Jumper Classic	See Classics Page for Payouts & Additional Specs

1.40M - 1.45M JUNIOR & AMATEUR JUMPER (ESP PRE-CHARITY SHOW ONLY)

1.40M-1.45M JUNIOR/AMATEUR JUMPER

Jumps not to exceed 1.45m. Four entries required to compete in each class in order for prize money to be paid.

ENTRY FEE \$85 PER CLASS / SEE SPECIAL CLASSES PAGE FOR CLASSIC ENTRY FEE

CLASS 706, 707	1.40m Junior/Amateur Jumper	\$120, \$80, \$60, \$50, \$45
708	1.40m Junior/Amateur Jumper Classic	See Classics Page for Payouts & Additional Specs

YOUNG JUMPER SPONSORED BY KEYFLOW USA 4 Entries required for Prize Money Payout

PALM BEACH EQUINE CLINIC 5 YEAR OLD YOUNG JUMPER

Fence height 1.20m speed 350 yd/min.

ENTRY FEE \$55

CLASS 755	\$300 5 Year Old Young Jumper	\$75, \$62.50, \$50, \$37.50, \$37.50, \$37.50
-----------	-------------------------------	--

PALM BEACH EQUINE CLINIC 6 YEAR OLD YOUNG JUMPER

Fence height 1.30m speed 350 yd/min. Horses competing in classes restricted to six year olds may not have ever competed in Open Jumper classes offering \$25,000 or more in prize money.

ENTRY FEE \$80

CLASS 756	\$600 6 Year Old Young Jumper	\$150, \$125, \$100, \$75, \$75, \$75
-----------	-------------------------------	---------------------------------------

PALM BEACH EQUINE CLINIC 7 YEAR OLD YOUNG JUMPER

Fence height for Seven Year Olds will be 1.35m. Speed will be speed 350 yd/min. Horses competing in classes restricted to seven year olds may not have competed in Open Jumper classes offering \$25,000 or more in prize money.

ENTRY FEE \$80

CLASS 757	\$600 7 Year Old Young Jumper	\$150, \$125, \$100, \$75, \$75, \$75
-----------	-------------------------------	---------------------------------------

JUMPER MULLIGAN CLASSES

ENTRY FEE: \$65

This is an open card that will run all day. If you don't have a good first round and want to redo your round, you may ask the starter to ask the jury for permission to enter this class. The mulligan class cannot precede a regular class round. The class will be held separately, and will not replace the original score. It is at the discretion of the jury to allow, or disallow the round for any reason. It is at the discretion of the starter to schedule this round as they can accommodate into their order. It is at the discretion of management to limit, add or cancel this class at anytime. All USEF rules will apply from the original round.

CLASS 1001-1010	Jumper Mulligan
-----------------	-----------------

Build a winning combo.

CREATE AN ULTRA-PREMIUM FEEDING EXPERIENCE.

Amanda Steege, ProElite Pro



PROELITE

There can only be one best.

Discover what the power of two can do for your horse. ProElite® Feed has set the standard in ultra-premium nutrition—and now we're raising the bar. With ProElite Supplements, you can strengthen your winning edge by creating a dynamic duo of feed and supplements. There's only one best and one way to get the best of both worlds: ProElite.

VISIT PROELITEHORSEFEED.COM TO LEARN MORE.



SPECIAL CLASSES

ELIGIBILITY

Exhibitors are responsible for knowledge of the rules pertaining to eligibility and entry restrictions for these Special Classes. Any exhibitor who competes and is then determined to be in violation of eligibility will forfeit their placing, award, and prize money. No refund of entry fees will be made. National Standard will be used in cases where it applies.

MEMBERSHIP

Membership in any league is not required to compete in these classes. However, membership is required for points to count with the leagues. Please join before the class.

POST ENTRY

Once an order of go is established, a post entry will be required to go at the top of the order. Any entry in these special classes not received by the closing date of the show will be considered a post entry and the post entry fee listed will be charged.

REFUNDS

Any class that has a required number of entries that is not met, and is canceled will entitle all entry & nomination fees to be refunded. If exhibitor elects to compete in a 100% add back class in place of the special class the entry fees will be distributed to the winners at 40%, 30%, 20%, 10% to 1st to 4th place respectively. No refund after order of go is drawn. If after walking the course of any Grand Prix Class, a rider feels he must scratch he will be eligible for 50% of the entry fee only for that class.

ATTIRE

See page 70 on Attire.

SCRATCHES

Any class with more than one round may not be scratched for any reason after the first round has begun. If a special class is scratched the day before the class is scheduled a full refund will be given. There will be no refunds for classes scratched on the same day. Except in case of Grand Prix classes the above refund rule will apply.

AWARDS

Winners will be required to ride for presentation of awards and photographs. Winners consent to having their photographs used for any publications pertaining to ESP shows.

PRIZE MONEY

Prize money will be credited to the entry's show account after the results of the class winnings are posted or a check will be mailed to the owner at the address on the entry blank within thirty days after the show, thereby ending the show's responsibility. Any class that has a number of entries required, will have the payout based on the number of on time entries and post entries will not be included in the number used to determine the payout. Classes that do not have enough entries to pay out prize money will either be canceled, or run without prize money at the exhibitors option. Any class with less than 4 entries will not pay prize money and entry fee will be as listed. Exception: USEF Rated Hunter sections will pay out with 3 Entries.

CHECK CLASS SPECS ON INDIVIDUAL CLASSES FOR MORE INFORMATION ON PRIZE MONEY BREAKDOWN.

SPECIAL HUNTER CLASSICS

CLASS 902	\$500 ZEN ELITE EQUESTRIAN M&S/NAL/WIHS CHILDREN'S HUNTER CLASSIC (ALL SHOWS)
CLASS 904	\$500 EVERMORE BANK M&S/NAL/WIHS ADULT AMATEUR HUNTER CLASSIC (ALL SHOWS)
CLASS 905	\$500 GREEN PONY HUNTER CLASSIC (NATIONAL SHOWS)
CLASS 906-908	\$500 DOVER SADDLERY PONY HUNTER CLASSICS (NATIONAL SHOWS)
CLASS 909	\$1,000 #1 EDUCATION PLACE JUNIOR HUNTER 3'3"/3'6" CLASSIC (NATIONAL SHOWS)
CLASS 910	\$1,000 VITA FLEX AMATEUR OWNER HUNTER 3'3"/3'6" CLASSIC (NATIONAL SHOWS)
CLASS 912	\$500 JUNIOR/AMATEUR OWNER HUNTER 3'3"/3'6" CLASSIC (REGIONAL SHOWS)
CLASS 914	\$250 PONY HUNTER CLASSIC (REGIONAL SHOWS) Sponsored by Dover Saddlery
CLASS 920	\$2,500 USHJA NATIONAL HUNTER DERBY (NATIONAL SHOWS) Presented by Pilates Rocks
CLASS 920	\$1,500 USHJA NATIONAL HUNTER DERBY (REGIONAL SHOWS)
CLASS 925	\$1,000 2'6" - 2'9" HUNTER DERBY (ALL SHOWS)

SPECIAL JUMPER CLASSICS

CLASS 739/767	\$1,500 TRM 1.0M JUNIOR & AMATEUR JUMPER CLASSICS (ALL SHOWS)
CLASS 743/763	\$1,500 SCORE AT THE TOP M&S 1.15M JUNIOR & AMATEUR JUMPER CLASSICS (ALL SHOWS)
CLASS 802	\$1,500 SCORE AT THE TOP NAL/WIHS 1.10M JUNIOR/AMATEUR JUMPER CLASSIC (ALL SHOWS EXP NOVEMBER)
CLASS 723	\$2,500 ARION SELLIER USA 1.25M JUNIOR/AMATEUR JUMPER CLASSIC (ALL SHOWS)
CLASS 775	\$2,500 1.35M JUNIOR/AMATEUR JUMPER STAKE (ALL SHOWS)
CLASS 708	\$2,500 1.45M JUNIOR/AMATEUR JUMPER STAKE (PRE CHARITY ONLY)
CLASS 804	\$25,000 #1 EDUCATION PLACE FALL GRAND PRIX (FALL III, FALL FINALE & PRE-CHARITY) NATIONAL STANDARD (SPONSORS: FALL III - PERFECT PRODUCTS / FALL FINALE - JTWG, LLC / PRE-CHARITY - SALT THE SPA)
CLASS 806	\$24,999 FALL GRAND PRIX (OCTOBER - FALL II) REGIONAL STANDARD (SPONSORS: OCTOBER - SCORE AT THE TOP / FALL I - CCTV AGENT / FALL II - KEYFLOW USA)
CLASS 806	\$20,000 ESP NOVEMBER GRAND PRIX (ESP NOVEMBER) (SPONSORED BY PALM BEACH EQUINE CLINIC)
CLASS 807	\$10,000 1.40M BAINBRIDGE COMPANIES OPEN STAKES CLASS (ALL SHOWS)
CLASS 808	\$5,000 1.35 STAKES CLASS (ALL SHOWS) (SPONORS: OCTOBER - OMEGA ALPHA / FALL I - VITA FLEX / FALL II - ARION SELLIER / FALL III - FLORIDA COAST EQUIPMENT / FALL FINALE - FREEJUMP / NOVEMBER - ZEN ELITE EQUESTRIAN CENTER / PRE-CHARITY - RINGSIDE MDS)
CLASS 815	\$250 .85M CLASSIC (ALL SHOWS)

JUMPER CLASSICS

CLASS 723

NAL 1.25M JUNIOR/AMATEUR JUMPER CLASSIC SPONSORED BY ARION SELLIER USA

PLEASE SEE RYEGATE.COM FOR NAL MEMBERSHIP REQUIREMENTS IN ORDER FOR POINTS TO COUNT

Conducted as a Table II, Sec. 2.2(b) Immediate Jump Off. The first round and first jump off, if any, are decided by adding together the faults incurred over the course and any penalties for exceeding the time allowed. In the event of equality of faults after the first round, there will be one jump off for first place only in which time will decide in the event of equality of faults in the jump off. Course will consist of a minimum of 10-12 jumps @ 1.25M

ORDER OF GO: Will be established by management. If entered after the order of go is made, entry will go at the top of the order.

TEN ENTRIES REQUIRED FOR FULL PRIZE MONEY PAYOUT. NO CREDIT FOR WITHDRAWALS AFTER ORDER IS POSTED.

This class will count as a bonus class for SFHJA, USEF, and NAL

If less than 5 entries in class by the close of entries the class may not be held

PRIZE MONEY DISTRIBUTION

PRIZE MONEY: \$2,500 / ENTRY FEE: \$270 / POST ENTRY FEE: \$325

5-9 Entries: Class will be held at the same entry fee but prize money will be: \$400, \$375, \$340, \$315, \$270, \$270

10 or More Entries: \$550, \$300, \$285, \$280, \$275, \$270, \$270, \$270

AWARDS: Ribbons 1-8

CLASS 775

NAL 1.30M JUNIOR/AMATEUR JUMPER CLASSIC

PLEASE SEE RYEGATE.COM FOR NAL MEMBERSHIP REQUIREMENTS IN ORDER FOR POINTS TO COUNT

Conducted as a Table II, Sec. 2.2(b) Immediate Jump Off. The first round and first jump off, if any, are decided by adding together the faults incurred over the course and any penalties for exceeding the time allowed. In the event of equality of faults after the first round, there will be one jump off for first place only in which time will decide in the event of equality of faults in the jump off. Course will consist of a minimum of 10-12 jumps @ 1.30M

ORDER OF GO: Will be established by management. If entered after the order of go is made, entry will go at the top of the order.

TEN ENTRIES REQUIRED FOR FULL PRIZE MONEY PAYOUT. NO CREDIT FOR WITHDRAWALS AFTER ORDER IS POSTED.

This class will count as a bonus class for SFHJA, USEF, and NAL

If less than 5 entries in class by the close of entries the class may not be held

PRIZE MONEY DISTRIBUTION

PRIZE MONEY: \$2,500 / ENTRY FEE: \$270 / POST ENTRY FEE: \$325

5-9 Entries: Class will be held at the same entry fee but prize money will be: \$400, \$375, \$340, \$315, \$270, \$270

10 or More Entries: \$550, \$300, \$285, \$280, \$275, \$270, \$270, \$270

AWARDS: Ribbons 1-8

CLASS 708

1.40M JUNIOR/AMATEUR JUMPER CLASSIC

Conducted as a Table II, Sec. 2.2(b) Immediate Jump Off. The first round and first jump off, if any, are decided by adding together the faults incurred over the course and any penalties for exceeding the time allowed. In the event of equality of faults after the first round, there will be one jump off for first place only in which time will decide in the event of equality of faults in the jump off. Course will consist of a minimum of 10-12 jumps @ 1.40M

ORDER OF GO: Will be established by management. If entered after the order of go is made, entry will go at the top of the order.

TEN ENTRIES REQUIRED FOR FULL PRIZE MONEY PAYOUT. NO CREDIT FOR WITHDRAWALS AFTER ORDER IS POSTED.

This class will count as a bonus class for SFHJA, USEF, and NAL

If less than 5 entries in class by the close of entries the class may not be held

PRIZE MONEY DISTRIBUTION

PRIZE MONEY: \$2,500 / ENTRY FEE: \$270 / POST ENTRY FEE: \$325

5-9 Entries: Class will be held at the same entry fee but prize money will be: \$400, \$375, \$340, \$315, \$270, \$270

10 or More Entries: \$550, \$300, \$285, \$280, \$275, \$270, \$270, \$270

AWARDS: Ribbons 1-8

Donald P. Dufresne

Shareholder

561.820.2889

ddufresne@beckerlawyers.com

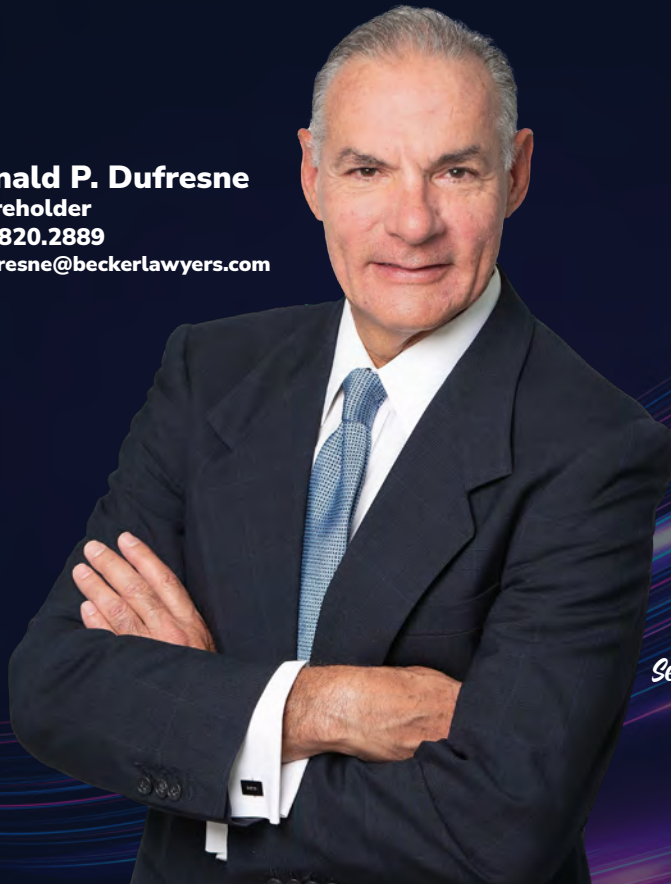

SPECIALIZING IN EQUINE LAW

- **Contracts and agreements for the purchase, sale, leasing, boarding, training, and breeding of horses**
- **Real estate expertise serving the unique needs of equestrians, including construction, development, code enforcement and agricultural classifications**
- **Disputes and litigation arising from equine transactions, ownership disputes, fraud or unpaid bills for services rendered**
- **Business formations, including horse syndicates and partnerships**
- **Enforcement of equine lien rights**

Serves areas of Wellington, Ocala, and Internationally

Becker

beckerlawyers.com

On Site Medical Care & Wellness for the Equestrian Community.



LICENSED TO TREAT IN ALL 50 STATES

We are a team made up of board certified physicians licensed to treat in all 50 states!



NO APPOINTMENT NECESSARY

We welcome walk-ins, or you to reach out to us via call/text for personalized Barn & House calls.



TELEMEDICINE SERVICES AVAILABLE

We can treat and prescribe in all 50 states. Great for when you are on the go in between shows!

RINGSIDE 

a full medical clinic at Wellington International

Our Services:

- Urgent & Emergency Care
- IV Hydration
- First Aid & Injury
- Botox & Wellness
- On site pharmacy, labs, and x-rays
- VIP/Concierge Medicine
- Metabolic medicine
- Medication refills

www.ringsidemds.com



Scan for more info

CLASS 739/767

1.00M JUNIOR/AMATEUR JUMPER CLASSICS **SPONSORED BY TRM**

737: CHILDREN / 767: AMATEUR

Conducted as a Table II, Sec. 2.2(b) Immediate Jump Off. The first round and first jump off, if any, are decided by adding together the faults incurred over the course and any penalties for exceeding the time allowed. In the event of equality of faults after the first round, there will be one jump off for first place only in which time will decide in the event of equality of faults in the jump off. Course will consist of a minimum of 10-12 jumps @ 1.0M or 3'3"

ORDER OF GO: Will be established by management. If entered after the order of go is made, entry will go at the top of the order.

TEN ENTRIES REQUIRED FOR FULL PRIZE MONEY PAYOUT. NO CREDIT FOR WITHDRAWALS AFTER ORDER IS POSTED. This class will count as a bonus class for SFHJA, USEF

If less than 4 entries in class by the close of entries the class may not be held

PRIZE MONEY DISTRIBUTION

PRIZE MONEY: \$1,500 / ENTRY FEE: \$175 / POST ENTRY FEE: \$225

5-9 Entries: Class will be held at the same entry fee but prize money will be: \$275, \$195, \$180, \$175, \$175

10 or More Entries: \$250, \$185, \$180, \$180, \$180, \$175, \$175, \$175

AWARDS: Ribbons 1-8

CLASS 815

.85M JUMPER CLASSIC **SPONSORED BY CCTV AGENT**

Conducted as a Table II, Sec. 2.2(b) Immediate Jump Off. The first round and first jump off, if any, are decided by adding together the faults incurred over the course and any penalties for exceeding the time allowed. In the event of equality of faults after the first round, there will be one jump off for first place only in which time will decide in the event of equality of faults in the jump off. Course will consist of a minimum of 10-12 jumps @ .85M or 3'7"

ORDER OF GO: Will be established by management. If entered after the order of go is made, entry will go at the top of the order.

FIVE ENTRIES REQUIRED. NO CREDIT FOR WITHDRAWALS AFTER ORDER IS POSTED.

This class will count as a bonus class for SFHJA

If less than 4 entries in class by the close of entries the class may not be held

PRIZE MONEY DISTRIBUTION

PRIZE MONEY: \$250 / ENTRY FEE: \$65 / POST ENTRY FEE: \$110)

5 or More Entries: \$100, \$75, \$50, \$25, R, R, R, R

AWARDS: Ribbons 1-8



A woman with dark hair is lying on her back, receiving a back massage. Her arms are raised above her head. The scene is set in a spa environment with white linens, a bouquet of light pink flowers, and two lit candles. The word "Salt" is written in a large, white, cursive font across the top, and "THE SPA" is written in a smaller, white, sans-serif font below it.

Salt

THE SPA

561-290-7258

3975 Isles View Dr #106, Wellington, FL
saltthespa.com | [@Saltthespa](https://www.instagram.com/Saltthespa)

CLASS 743/763

M&S 1.15M JUNIOR & AMATEUR JUMPER CLASSICS

SPONSORED BY SCORE AT THE TOP

743: JUNIOR / 763: AMATEUR

(NOVEMBER SHOW - WILL ALSO COUNT FOR NAL/WIHS POINTS)

Conducted as a Table II, Sec. 2.2(b) Immediate Jump Off. The first round and first jump off, if any, are decided by adding together the faults incurred over the course and any penalties for exceeding the time allowed. In the event of equality of faults after the first round, there will be one jump off for first place only in which time will decide in the event of equality of faults in the jump off. Course will consist of a minimum of 10-12 jumps @ 1.15M.

ORDER OF GO: Will be established by management. If entered after the order of go is made, entry will go at the top of the order.

TEN ENTRIES REQUIRED FOR FULL PRIZE MONEY PAYOUT. NO CREDIT FOR WITHDRAWALS AFTER ORDER IS POSTED. This class will count as a bonus class for SFHJA, USEF, and M&S

If less than 4 entries in class by the close of entries the class may not be held

PRIZE MONEY DISTRIBUTION

PRIZE MONEY: \$1,500 / ENTRY FEE: \$175 / POST ENTRY FEE: \$225

5-9 Entries: Class will be held at the same entry fee but prize money will be: \$275, \$195, \$180, \$175, \$175

10 or More Entries: \$250, \$185, \$180, \$180, \$180, \$175, \$175, \$175

AWARDS: Ribbons 1-8

CLASS 802

NAL/WIHS 1.10M JUNIOR/AMATEUR JUMPER CLASSIC

SPONSORED BY SCORE AT THE TOP

(NOT HELD AT NOVEMBER - NAL & WIHS WILL BE INCORPORATED INTO CLASSES 743 & 763)

PLEASE SEE RYEGATE.COM FOR NAL MEMBERSHIP REQUIREMENTS IN ORDER FOR POINTS TO COUNT

Conducted as a Table II, Sec. 2.2(b) Immediate Jump Off. The first round and first jump off, if any, are decided by adding together the faults incurred over the course and any penalties for exceeding the time allowed. In the event of equality of faults after the first round, there will be one jump off for first place only in which time will decide in the event of equality of faults in the jump off. Course will consist of a minimum of 10-12 jumps @ 1.10M or 3'7"

ORDER OF GO: Will be established by management. If entered after the order of go is made, entry will go at the top of the order.

TEN ENTRIES REQUIRED FOR FULL PRIZE MONEY PAYOUT. NO CREDIT FOR WITHDRAWALS AFTER ORDER IS POSTED.

This class will count as a bonus class for SFHJA, USEF, and M&S

If less than 4 entries in class by the close of entries the class may not be held

PRIZE MONEY DISTRIBUTION

PRIZE MONEY: \$1,500 / ENTRY FEE: \$175 / POST ENTRY FEE: \$225

5-9 Entries: Class will be held at the same entry fee but prize money will be: \$275, \$195, \$180, \$175, \$175

10 or More Entries: \$250, \$185, \$180, \$180, \$180, \$175, \$175, \$175

AWARDS: Ribbons 1-8

\$24,999 GRAND PRIXS - REVISED SEPTEMBER 3

1.40 REGIONAL STANDARD

SPONSORS:

**OCTOBER: SCORE AT THE TOP / FALL I: CCTV AGENT /
FALL II: KEYFLOW USA / NOVEMBER: PALM BEACH EQUINE CLINIC**

CLASS 806

NOMINATION FEE: \$110

Please note we are making every effort to continue running Grand Prix classes throughout the 2024 Fall Series. Note for 2024 we have reduced the number of required entrants to 18 in order to match the lowest number the Grand Prix was run at full value in 2023. We ask all riders to please declare for the Grand Prix as early as possible each week so everyone is aware if the GP will run at full value with 18+ entered. In the event a Grand Prix has not filled with 18, we will offer an alternative \$10,000 1.40M Stake that will be run by with the \$350 entry fee and specifications for Class 807.

Either option will be held at 1.40M and STALLS and 24 Hour Check In ARE NOT REQUIRED.

To be eligible for the \$24,999 GP, horses must pay the NOMINATION FEE of \$110.

Refer to the section of this prize list that refers to Special Classes for all other rules applying to this class. The **\$20,000 Grand Prix held at the ESP November show will not require a 24 hour check-in.**

Conducted as a Table II, Sec. 2.2(a) Time first jump off. The first round and first jump off, if any, are decided by adding together the faults incurred over the course and any penalties for exceeding the time allowed. In the event of equality of faults after the first round, there will be one jump off for first place only in which time will decide in the event of equality of faults in the jump off. Course will consist of a minimum of 10-12 jumps. This class will be held under the **REGIONAL standard.**

ORDER OF GO: Will be established by management. Order will be drawn after check-in process is completed.

18 ENTRIES REQUIRED. Entries based on the number of on-time entries.

Conducted as a Table II, Sec. 2.2(a) Time first jump off. The first round and first jump off, if any, are decided by adding together the faults incurred over the course and any penalties for exceeding the time allowed. In the event of equality of faults after the first round, there will be one jump off for first place only in which time will decide in the event of equality of faults in the jump off. Course will consist of a minimum of 10-12 jumps. This class will be held under the **REGIONAL standard.**

This class will count as a bonus class for SFHJA, USEF, and Marshall & Sterling League

NATIONAL SHOWS - OCTOBER / FALL I / FALL II (PRIZE MONEY: \$25,000 / ENTRY FEE: \$400 / POST ENTRY: \$550)

18 OR MORE ENTRIES: \$7,499, \$5,500, \$3,250, \$2,000, \$1,500, \$1,250, \$1,000, \$750, \$750, \$500, \$500, \$500

REGIONAL SHOWS - NOVEMBER (PRIZE MONEY: \$20,000 / ENTRY FEE: \$350 / POST ENTRY: \$450)

18 OR MORE ENTRIES: \$6,000, \$4,400, \$2,600, \$1,600, \$1,200, \$1,000, \$800, \$600, \$600, \$400, \$400, \$400

**NOVEMBER \$20,000 GRAND PRIX DOES NOT REQUIRE A 24-HOUR CHECK-IN

AWARDS: Ribbons 1-12

\$25,000 FALL III, FALL FINALE & PRE CHARITY GRAND PRIX



Class 804 held at this competition are eligible for inclusion on the USEF Computer List. Please visit www.ryeigate.com to see a list of Ranking GP's

NATIONAL STANDARD SPONSORS:

FALL III: PERFECT PRODUCTS /
FALL FINALE: #1 EDUCATION PLACE / PRE-CHARITY: SALT THE SPA

CLASS 804

NOMINATION FEE: \$100

ENTRY FEE: \$400

POST ENTRY: \$550

Please note we are making every effort to continue running Grand Prix classes throughout the 2023 Fall Series. We ask all riders to please declare for the Grand Prix as early as possible each week. In the event a Grand Prix has not filled before the posted check in, we will offer an alternative \$10,000 1.40M Stake that will be run by with the same entry fee and specifications and Class 807. Stall refunds will be issued to any unused stall that was ordered for a Grand Prix.

To be eligible for this class, horses must pay the NOMINATION FEE of \$100. All horses competing must be on the grounds for twenty four hour period prior to the scheduled start time of this class. There will be a mandatory check-in time for this class 24 hours prior to the class being held. Time of the check in will be posted in the office the day before check-in. You will be required to bring your horse and back number, along with your stall assignment to check-in at the designated time and location. Horses who miss the check-in will not be eligible to compete and will forfeit the class fees. If after walking the course the rider feels they must scratch they will be eligible for a refund of half of the entry fee only. Refer to the section of this prize list that refers to Special Classes for all other rules applying to this class. Conducted as a Table II, Sec. 2.2(a) Time first jump off. The first round and first jump off, if any, are decided by adding together the faults incurred over the course and any penalties for exceeding the time allowed. In the event of equality of faults after the first round, there will be one jump off for first place only in which time will decide in the event of equality of faults in the jump off. Course will consist of a minimum of 10-12 jumps. This class will be held under the NATIONAL standard.

ORDER OF GO: Will be established by management. Order will be drawn after check-in process is completed.

TWENTY ENTRIES REQUIRED. Entries based on the number of on-time entries.

PRIZE MONEY DISTRIBUTION: \$7,500, \$5,500, \$3,250, \$2,000, \$1,500, \$1,250, \$1,000, \$750, \$750, \$500, \$500, \$500

AWARDS: Ribbons 1-12



CLASS 808

1.35M STAKE

SPONSORS:

OCTOBER: OMEGA ALPHA / FALL I: VITA FLEX / FALL II: ARION SELLIER /
FALL III: FLORIDA COAST EQUIPMENT / FALL FINALE: FREEJUMP /
NOVEMBER: ZEN ELITE EQUESTRIAN CENTER / PRE-CHARITY: RINGSIDE MD

Conducted as a Table II, Sec. 2.2(b) Immediate Jump Off. The first round and first jump off, if any, are decided by adding together the faults incurred over the course and any penalties for exceeding the time allowed. In the event of equality of faults after the first round, there will be one jump off for first place only in which time will decide in the event of equality of faults in the jump off. Course will consist of a minimum of 10-12 jumps @ 1.35M or 4'2"

ORDER OF GO: Will be established by management. If entered after the order of go is made, entry will go at the top of the order.

FIFTEEN ENTRIES REQUIRED FOR FULL PRIZE MONEY PAYOUT. NO CREDIT FOR WITHDRAWALS AFTER ORDER IS POSTED.
This class will count as a bonus class for SFHJA, USEF

If less than 5 entries in class by the close of entries the class may not be held

PRIZE MONEY DISTRIBUTION (PRIZE MONEY: \$5,000 / ENTRY FEE: \$300 / POST ENTRY FEE: \$325)

5-9 Entries: Class will be held at the same entry fee but prize money will be: \$950, \$600, \$500, \$450

10-14 Entries: Class will be held at the same entry fee but prize money will be: \$1,000, \$600, \$500, \$500, \$450, \$450

15 or More Entries: \$1,500, \$1,000, \$600, \$550, \$400, \$350, \$300, \$300, R, R.

AWARDS: Ribbons 1-12

CLASS 807

1.40M OPEN STAKE

SPONSORED BY BAINBRIDGE COMPANIES

Conducted as a Table II, Sec. 2.2(b) Immediate Jump Off. The first round and first jump off, if any, are decided by adding together the faults incurred over the course and any penalties for exceeding the time allowed. In the event of equality of faults after the first round, there will be one jump off for first place only in which time will decide in the event of equality of faults in the jump off. Course will consist of a minimum of 10-12 jumps @ 1.40M or 4'7"

ORDER OF GO: Will be established by management. If entered after the order of go is made, entry will go at the top of the order.

FIFTEEN ENTRIES REQUIRED FOR FULL PRIZE MONEY PAYOUT. NO CREDIT FOR WITHDRAWALS AFTER ORDER IS POSTED.

This class will count as a bonus class for SFHJA

If less than 5 entries in class by the close of entries the class may not be held

PRIZE MONEY DISTRIBUTION (PRIZE MONEY: \$10,000 / ENTRY FEE: \$375 / POST ENTRY FEE: \$450)

5-9 Entries: Class will be held at the same entry fee but prize money will be: \$1,900, \$1,200, \$1,000, \$900

10-14 Entries: Class will be held at the same entry fee but prize money will be: \$2,000, \$1,200, \$1,000, \$1,000, \$900, \$900

15 or More Entries: \$2,700, \$2,000, \$1,175, \$775, \$575, \$475, \$400, \$400, \$375, \$375, \$375, \$375

AWARDS: Ribbons 1-12

HUNTER CLASSICS

PONY HUNTER CLASSICS SPONSORED BY DOVER SADDLERY

CLASS 906 SMALL / 907 MEDIUM / 908-LARGE (NATIONAL SHOWS)

CLASS 914 PONY HUNTER CLASSIC COMBINED (REGIONAL SHOWS)

NOMINATING FEE: \$45

POST NOMINATING: \$55

Open to horse/rider combination that has shown in the Regular Pony Hunter Section at this show. Nominations must be received by the close of entries.

CLASS CONDITIONS: To be judged on performance and soundness, suitability and manners to count. To be scored under the open numerical judging system. Each competitor will receive a numeric score from the last class of the first day of their respective section. This score will be 50% of their classic score. The top twelve competitors will return to jump a second round on the second day of their respective division over a different course, and will receive a numeric score for this round which will be 50% of their final score. In the event of equal scores the one with the highest second round score will be placed ahead of others with equal total scores. If horses still remain tied for first place they will jump a third round over a shortened course. Ties for all other places will remain tied. No competitor may show more than 2 ponies in any respective height section in accordance with HP173.13 and MUST declare which two ponies it wishes to show BEFORE the start of the first Classic round. If they are not declared Management will decide on the criteria of which two ponies were entered into the class first. This class will count as a bonus class for SFHJA & USEF

Class must have 6 entries in order to be held.

COURSE: To be shown over a course of approximately 10 jumps at the ponies respective height.

ORDER OF GO: Will be established by management. and/or based upon first round scores. No scratches after the order has been posted.

NATIONAL SHOWS (OCTOBER, FALL I-III, FALL FINALE) - PRIZE MONEY: \$500 / ENTRY FEE: \$40 / POST ENTRY: \$55

PRIZE MONEY DISTRIBUTION: \$150, \$100, \$75, \$50, \$40, \$25, \$25, \$25

REGIONAL SHOWS (NOVEMBER, PRE-CHARITY) - PRIZE MONEY: \$250 / ENTRY FEE: \$30 / POST ENTRY: \$45

PRIZE MONEY DISTRIBUTION: \$75, \$55, \$37.50, \$25, \$20, \$12.50, \$12.50, \$12.50

AWARDS: Ribbons 1-8

\$500 GREEN PONY HUNTER CLASSIC

CLASS 905 (National Shows Only)

NOMINATING FEE: \$45

POST NOMINATING: \$55

ENTRY FEE: \$40

POST ENTRY: \$55

Open to horse/rider combination that has shown in the Green Pony Hunter Section at this show.

Nominations must be received by the close of entries. This will be judged as a two round classic. This classic will be held in accordance of HU145.

CLASS CONDITIONS: To be judged on performance and soundness, suitability and manners to count. To be scored under the open numerical judging system. Each competitor will receive a numeric score from the first round of the classic. This score will be 50% of their classic score. The top twelve competitors will return to jump a second round over a different course, and will receive a numeric score for this round which will be 50% of their final score. In the event of equal scores the one with the highest second round score will be placed ahead of others with equal total scores. If horses still remain tied for first place they will jump a third round over a shortened course. Ties for all other places will remain tied. No competitor may show more than 2 ponies in any respective height section in accordance with HP173.13 and MUST declare which two ponies it wishes to show BEFORE the start of the first Classic round. If they are not declared Management will decide on the criteria of which two ponies were entered into the class first. This class will count as a bonus class for SFHJA & USEF

Class must have 6 entries in order to be held.

COURSE: To be shown over a course of approximately 10 jumps at the ponies respective height.

ORDER OF GO: Will be established by management. and/or based upon first round scores. No scratches after the order has been posted.

PRIZE MONEY DISTRIBUTION: \$150, \$110, \$75, \$50, \$40, \$25, \$25, \$25

AWARDS: Ribbons 1-8

PARLANTI



JUNIOR/AMATEUR OWNER HUNTER 3'3"/3'6" CLASSICS

CLASS 909 JUNIOR / SPONSORED BY # 1 EDUCATION PLACE (NATIONAL SHOWS)

CLASS 910 AMATEUR OWNER / SPONSORED BY VITA FLEX (NATIONAL SHOWS)

CLASS 913 JUNIOR/AMATEUR OWNER 3'3"/3'6" COMBINED (REGIONAL SHOWS)

NOMINATING FEE: \$45

POST NOMINATING: \$65

Open to horse/rider combination that has shown in the Junior Hunter Or Amateur Owner Section at this show. Nominations must be received by the close of entries.

CLASS CONDITIONS: To be judged on performance and soundness, suitability and manners to count. To be scored under the open numerical judging system. Each competitor will receive a numeric score from the last class of the first day of their respective section. This score will be 50% of their classic score. The top twelve competitors will return to jump a second round on the second day of their respective division over a different course, and will receive a numeric score for this round which will be 50% of their final score. In the event of equal scores the one with the highest second round score will be placed ahead of others with equal total scores. If horses still remain tied for first place they will jump a third round over a shortened course. Ties for all other places will remain tied. No competitor may show more than 2 horses in any respective height section in accordance with Federation Rules and MUST declare which two horses it wishes to show BEFORE the start of the first Classic round. If they are not declared Management will decide on the criteria of which two horses were entered into the class first. Class must have 6 entries in order to be held.

COURSE: To be shown over a course of approximately 10 jumps at their respective height.

ORDER OF GO: Will be established by management. and/or based upon first round scores. No scratches after the order has been posted. This class will count as a bonus class for SFHJA & USEF.

NATIONAL SHOWS (OCTOBER, FALL I-III, FALL FINALE) - PRIZE MONEY: \$1,000 / ENTRY FEE: \$80 / POST ENTRY: \$90

PRIZE MONEY DISTRIBUTION: \$300, \$220, \$150, \$100, \$80, \$50, \$50, \$50

REGIONAL SHOWS (NOVEMBER, PRE-CHARITY) - PRIZE MONEY: \$500 / ENTRY FEE: \$40 / POST ENTRY: \$50

PRIZE MONEY DISTRIBUTION: \$150, \$110, \$75, \$50, \$40, \$25, \$25, \$25

AWARDS: Ribbons 1-8

\$500 M & S/NAL/WIHS CHILD & ADULT AMATEUR HUNTER CLASSICS

CLASS 902 CHILDREN'S/ SPONSORED BY ZEN ELITE EQUESTRIAN CENTER

CLASS 904 ADULT AMATEUR / SPONSORED BY EVERMORE BANK

NOMINATING FEE: \$45

POST NOMINATING: \$55

ENTRY FEE: \$40

POST ENTRY: \$55

Open to horse/rider combination that has shown in two classes of Children's Hunter Section at this show. PLEASE SEE MARSHALL & STERLING, NAL & WIHS PAGES FOR MEMBERSHIP REQUIREMENTS IN ORDER FOR POINTS TO COUNT. M & S/NAL and Zone Points will not count unless total prize money is paid out.

CLASS CONDITIONS: To be judged on performance and soundness, suitability and manners to count. To be scored under the open numerical judging system. Each competitor will receive a numeric score from the second round of their respective section. This score will be 50% of their classic score. The top 12 if available or 25 % will return over a second course which will be 50% of their final score. Any entry eliminated from the first round will not return for the second round. In the event of equal scores the one with the highest last class score will be placed ahead of others with equal total scores. If horses still remain tied for first place they will jump a third round over a shortened course. Ties for all other places will remain tied.

Classics will be combined if there are less than 4 entries in either classic.

COURSE: To be shown over a course of approximately 10 jumps not to exceed 3' in height with spreads to 3'.

This class will count as a bonus class for SFHJA & USHJA Zone 4.

PRIZE MONEY DISTRIBUTION: \$150, \$110, \$75, \$50, \$40, \$25, \$25, \$25

AWARDS: Ribbons 1-8

USHJA GREEN HUNTER INCENTIVE

CLASS 915: 3'/3'3" GREEN HUNTER INCENTIVE

CLASS 918: 3'6"/3'9" GREEN HUNTER INCENTIVE

ENTRY FEE: \$150 (\$100 CLASS ENTRY + \$50 ADD BACK PER HORSE)

ENROLLMENT AND ELIGIBILITY TO COMPETE:

To be run in accordance with HU169. For complete specs see www.ushja.org

The Green Hunter Incentive program is open to horses of any age that are eligible to compete as a Green hunter under Federation rules. A horse's green status which is reinstated in accordance with Federation rules is eligible to compete in a USHJA Green Hunter Incentive Stake Class provided all other requirements have been met.

Horses must be enrolled in the USHJA Green Hunter Incentive Program and pay the annual enrollment fee to participate in the Green Hunter Incentive Program classes and to be eligible for the Green Hunter Incentive Program Championship. Additionally, horses must be registered with USHJA and recorded with USEF to participate. Horses must be enrolled in the Green Hunter Incentive Program prior to competing in a Green Hunter Incentive Program class. Only horses appearing on the enrolled list are eligible to compete in a Green Hunter Incentive Program class. Only enrolled horses that have competed in a minimum of two USHJA Green Hunter Incentive Program classes between December 1 and July 31 of the competition year, in which the Championship is held, are eligible to compete in the Championship. It is the exhibitor's responsibility to enroll his horse in a timely manner in order to be eligible to participate.

The final over fence class of the Green Hunter section will also be offered as a USHJA Green Hunter Incentive Stakes Class. Only horses enrolled in the Green Hunter Incentive Program are eligible to participate. Enrolled horses will pay a separate, additional entry fee and will be judged and pinned a second time, against just the other horses enrolled in the GHIS and entered in the Stake class. Horses not enrolled in the GHIS program are eligible for the ribbons and prizes offered in the Green Hunter section only, not the additional GHIS ribbons or prize money.

NATIONAL SHOWS (OCTOBER, FALL I-III, FALL FINALE) - PRIZE MONEY: \$1,000 / ENTRY FEE: \$150 (\$100 ENTRY + \$50 ADD BACK)

PRIZE MONEY DISTRIBUTION: \$300, \$220, \$130, \$80, \$60, \$50, \$40, \$30, \$30, \$20, \$20, \$20

REGIONAL SHOWS (NOVEMBER, PRE-CHARITY) - PRIZE MONEY: \$500 / ENTRY FEE: \$75 (\$50 ENTRY + \$25 ADD BACK)

PRIZE MONEY DISTRIBUTION: \$150, \$110, \$65, \$40, \$30, \$25, \$20, \$15, \$15, \$10, \$10, \$10

Add Back money will be distributed using the following percentages; 40%, 30%, 20%, 10%.

AWARDS: Ribbons 1-8

\$1,500 USHJA PONY HUNTER DERBY

CLASS 912

NOMINATING FEE: \$45

ENTRY FEE: \$150

POST NOMINATING: \$60

POST ENTRY: \$200

Pony Hunter Derby will feature two rounds - a Classic Hunter style course (first round) and a Handy Hunter course (second round). Fence heights will be adjusted by size (small - 2'3", medium - 2'6", and large 2'9"), but the class will not be split by size. The derby is pinned through 12th place. Riders may compete on a maximum of 4 ponies, but no more than 2 of either size. The Top 14 ponies must jog between rounds. Ponies must compete in at least 2 classes of their respective division to be eligible to compete.

Visit www.ushja.org for further information regarding this class.

Prize Money: \$450, \$330, \$195, \$120, \$90, \$75, \$60, \$45, \$45, \$30, \$30, \$30

USHJA NATIONAL HUNTER DERBY (HUNT & GO)

PRESENTED BY PILATES ROCKS (FALL I THRU PRE-CHARITY)

CLASS 920

SCHOOLING: During the two rounds of the National Hunter Derby all horses must be ridden in official horse show schooling areas only. Riders must wear their official horse show back number while mounted.

COURSE REQUIREMENTS:

*Please note this Hunt and Go is judged differently than the International Hunter Derby Hunt and Go. Alternatively, the Hunt and Go option may be utilized in lieu of the traditional format. The Hunt and Go format will consist of two (2) phases, one (1) Classic Hunter and one (1) Handy Hunter. The phases will be jumped consecutively. All participants will complete both the Classic and the Handy portions even if penalties (rails, refusals, etc.) are incurred. Major penalties (falls, 3 refusals, off course, etc.) will result in elimination.

1. Standard Hunt and Go Format

a. The Classic Hunter Round, consisting of seven to eight (7-8) fences with two (2) high options, shall be judged on quality, movement, jumping style, manners and way of going.

b. After the completion of the classic round horses will pick up their pace and pass through a set of markers to begin their handy portion of the class. Riders are not permitted to walk or pause between rounds. The Handy Hunter Round, consisting of five to eight (5-8) fences with two (2) high options, shall be judged on quality, movement, jumping style, manners and way of going. Pace, brilliance, and a shorter track are to be rewarded. A horse/rider may not jump decorations or other obstacles in order to create a shorter track.

ATTIRE: Formal dress attire is suggested but not required: Buff breeches and Shadbelly. White breeches and dark or scarlet coat, hunt colors, or official sponsor or team jacket permitted.

This class will be run in accordance with all rules stated in HU167. Log on to www.usnja.org for more information regarding this class.

NATIONAL SHOWS (OCTOBER, FALL I-III, FALL FINALE) - PRIZE MONEY: \$2,500 / ENTRY FEE: \$250

PRIZE MONEY DISTRIBUTION: \$750, \$550, \$325, \$200, \$150, \$125, \$100, \$75, \$75, \$50, \$50, \$50

REGIONAL SHOWS (NOVEMBER, PRE-CHARITY) - PRIZE MONEY: \$1,500 / ENTRY FEE: \$150

PRIZE MONEY DISTRIBUTION: \$450, \$330, \$195, \$120, \$90, \$75, \$60, \$45, \$45, \$30, \$30, \$30



\$1,000 2'6" -2'9" HUNTER DERBY

CLASS 925

NOMINATING FEE: \$45

POST NOMINATING: \$55

ENTRY FEE: \$75 POST ENTRY FEE: \$85

COURSE REQUIREMENTS:

ROUND ONE: HUNTER CLASSIC COURSE

a. A minimum of ten obstacles must be offered in the Hunter Classic Round; b. Fence heights 2'6"; c. there will be four option fences set at 2'9"; d. At least one Bending Line; e. At least one line with an unrelated distance; f. At least one long approach; g. Jumps: Obstacles must simulate those reminiscent of the hunt field and course must offer a variety of Classic jumps with different appearances such as: natural post and rail, stone wall, white board fence or gate, coop, aiken, hedge, oxer, brush, logs, natural foliage. Natural obstacles such as banks and ditches are allowed. There will be no In and Outs in this derby,

ROUND TWO: HANDY HUNTER COURSE

Horses will not be required to jog for soundness. A minimum of eight obstacles must be offered in the Handy Hunter Round. Fence height: 2'6", There must be four option fences set at 2'9" The course should simulate riding over hunt country and must have a minimum of two handy options, such as: tight turns, different tracks, clever options for jump approaches, pen type obstacles, hand gallop a jump, trot a lowered obstacle not to exceed 2'3" in height, walk over an obstacle not to exceed 18" in height, lead over an obstacle, halt and/or back, open gate while mounted. Gimmicky options are not appropriate.

A minimum of twelve (12) entries, including horses tied for 12th place, must return for Round Two, if available.

ATTIRE: Formal dress attire is suggested but not required: Buff breeches and Shadbelly. White breeches and dark or scarlet coat, hunt colors, or official sponsor or team jacket permitted

This class will be run in accordance will all rules stated in HU167. This unrated class will be run and judged the same as a National Hunter Derby @ the heights of 2'6"-2'9".

PRIZE MONEY DISTRIBUTION: \$300, \$220, \$150, \$100, \$80, \$50, \$50, \$50

This Derby will be split and run as two separate classes (Professional/Non-Professional) with a minimum of 6 in each section.



RING SIZES FOR WELLINGTON INTERNATIONAL

International	357' x 256'	Schooling Area	170' x 165'
Mische Grand Hunter	290' x 180'	Schooling Area	168' x 162'
Rost Arena	270' x 180'	Schooling Area	134' x 195'
Mogavero	290' x 195'	Schooling Area	196' x 127'
De Nemethy	300' x 195'	Schooling Area	146' x 195'
Ring 6	170' x 256'	Schooling Area	115' x 170'
Ring 7	265' x 155'	Schooling Area	130' x 170'
Ring 8	265' x 155'	Schooling Area	130' x 170'
Ring 9	255' x 165'	Schooling Area	165' x 120'
Ring 10	255' x 165'	Schooling Area	165' x 120'
Ring 11	2.55' x 1.55'	Schooling Area	120' x 170'
Ring 12	2.55' x 1.60'	Schooling Area	110' x 170'
South Ring	170' x 256'	Schooling Area	115' x 170'
Stadium	500' x 500'	Schooling Area	350' x 375'



WAIVER AND RELEASE OF LIABILITY, ASSUMPTION OF RISK AND INDEMNITY AGREEMENT

For and in consideration of United States Equestrian Federation, Inc. dba US Equestrian (“USEF”) allowing me, the undersigned, to participate in any capacity (including as a rider, driver, handler, vaulter, longeur, lessee, owner, agent, coach, official, trainer or volunteer) in a USEF sanctioned, licensed or approved event or activity, including but not limited to equestrian clinics, practices, shows, competitions and related or incidental activities and _____ (“USEF Event” or “USEF Events”); I, for myself, and on behalf of my spouse, children, heirs and next of kin, and any legal and personal representatives, executors, administrators, successors, and assigns, hereby agree to and make the following contractual representations pursuant to this Agreement (the “Agreement”):

A. RULES AND REGULATIONS: I hereby agree that I have read, understand, and agree to be bound by all applicable Federation Bylaws, rules, and policies including the USEF Safe Sport Policy and Minor Athlete Abuse Prevention Policies (MAAPP) as published at www.usef.org, as amended from time to time.

B. ACKNOWLEDGMENT OF RISK: I knowingly, willingly, and voluntarily acknowledge the inherent risks associated with the sport of equestrian and know that horseback riding and related equestrian activities are inherently dangerous, and that participation in any USEF Event involves risks and dangers including, without limitation, the potential for serious bodily injury (including broken bones, head or neck injuries), sickness and disease (including communicable diseases), trauma, pain & suffering, permanent disability, paralysis and death; loss of or damage to personal property (including my mount & equipment) arising out of the unpredictable behavior of horses; exposure to extreme conditions and circumstances; accidents involving other participants, event staff, volunteers or spectators; contact or collision with other participants and horses, natural or manmade objects; adverse weather conditions; facilities issues and premises conditions; failure of protective equipment (including helmets); inadequate safety measures; participants of varying skill levels; situations beyond the immediate control of the USEF Event organizers and competition management; and other undefined, not readily foreseeable and presently unknown risks and dangers (“Risks”).

WARNING:

Under Florida law, an equine activity sponsor or equine professional is not liable for an injury to, or the death of, a participant in equine activities resulting from the inherent risks of equine activities.

C. ASSUMPTION OF RISK: I understand that the aforementioned Risks may be caused in whole or in part or result directly or indirectly from the negligence of my own actions or inactions, the actions or inactions of others participating in the USEF Events, or the negligent acts or omissions of the Released Parties defined below, and I hereby voluntarily and knowingly assume all such Risks and responsibility for any damages, liabilities, losses, or expenses that I incur as a result of my participation in any USEF Events. I also agree to be responsible for any injury or damage caused by me, my horse, my employees or contractors under my direction and control at any USEF Event.

D. WAIVER AND RELEASE OF LIABILITY, HOLD HARMLESS AND INDEMNITY: In conjunction with my participation in any USEF Event, I hereby release, waive and covenant not to sue, and further agree to indemnify, defend and hold harmless the following parties: USEF, USEF Recognized Affiliate Associations, the United States Olympic & Paralympic Committee (USOPC), USEF clubs, members, Event participants (including athletes/riders, coaches, trainers, judges/officials, and other personnel), the Event owner, licensee, and competition managers; the promoters, sponsors, or advertisers of any USEF Event; any charity or other beneficiary which may benefit from the USEF Event; the owners, managers, or lessors of any facilities or premises where a USEF Event may be held; and all directors, officers, employees, agents, contractors, and volunteers of any of the aforementioned parties (**Individually and Collectively, the “Released Parties” or “Event Organizers”**), with respect to any liability, claim(s), demand(s), cause(s) of action, damage(s), loss, or expense (including court costs and reasonable attorney fees) of any kind or nature (“Liability”) which may arise out of, result from, or relate in any way to my participation in the USEF Events, including claims for Liability caused in whole or in part by the negligent acts or omissions of the Released Parties.

E. COMPLETE AGREEMENT AND SEVERABILITY CLAUSE: This Agreement represents the complete understanding between the parties regarding these issues and no oral representations, statements or inducements have been made apart from this Agreement. If any provision of this Agreement is held to be unlawful, void, or for any reason unenforceable, then that provision shall be deemed severable from this Agreement and shall not affect the validity and enforceability of any remaining provisions.

I HAVE CAREFULLY READ THIS DOCUMENT IN ITS ENTIRETY, UNDERSTAND ALL OF ITS TERMS AND CONDITIONS, AND KNOW IT CONTAINS AN ASSUMPTION OF RISK, RELEASE AND WAIVER FROM LIABILITY, AS WELL AS A HOLD HARMLESS AND INDEMNIFICATION OBLIGATIONS.

By signing below, that I have read, understand, and agree to be bound by all applicable Federation Bylaws, rules, and policies including the USEF Safe Sport Policy and Minor Athlete Abuse Prevention Policies (MAAPP) as published at www.usef.org, as amended from time to time, as well as all terms and provisions of this Prize List. If, despite this Agreement, I, or anyone on my behalf or the minor’s behalf, makes a claim for Liability against any of the Released Parties, I will indemnify, defend and hold harmless each of the Released Parties from any such Liabilities as the result of such claim.

The parties agree that this agreement may be electronically signed. The parties agree that the electronic signatures appearing on this agreement are the same as handwritten signatures for the purposes of validity, enforceability, and admissibility.

RIDER/DRIVER/HANDLER/VAULTER/LONGEUR OWNER TRAINER OFFICIAL STAFF VOLUNTEER COACH (IF APPLICABLE)

Signature: _____ Date: _____ Print Name: _____

Parent/Guardian Signature: (Required if Rider/Driver/Handler/Vaulter/Longeur is a minor) _____ Date: _____

Print Parent//Guardian Name: _____ Emergency Contact Phone No. _____

OFFICE USE ONLY

Credit Card Policy
 We encourage you or your agent/trainer to close out your show bill in person before the end of the show. However if you do not do so in person, you automatically agree to authorize Equestrian Sport Productions, LLC (ESP) to charge your credit card for all entry fees, stabling fees, etc. If you dispute a charge made by ESP you may not be able to show until the charge dispute has been resolved.

2024 ESP Fall Series Horse Shows OFFICIAL ENTRY BLANK

October _____ Fall I _____ Fall II _____ Fall III _____ Fall Finale _____ November _____ Pre Charity _____

Please check the show or shows that you will be attending
 Check Prize List For Closing Dates Each Week

****If you plan on using a credit card that is not on file, a Docusign file will need to be completed. Please e-mail office@wellingtoninternational.com requesting the document.**

LAST 4 OF CREDIT CARD ONLY _____ EXP. _____

SIGNATURE _____ NAME ON CARD/CHECK _____ (ALL CHECKS MUST BE U.S. FUNDS)

NAME OF HORSE	USEF/USHJA NUMBERS	COLOR	SEX	HEIGHT	YR. FOALED	MICROCHIP #
<u>RIDER ONE</u>						
<u>RIDER TWO</u>						
<u>RIDER THREE</u>						

<u>CLASSES</u>
<u>CLASSES</u>
<u>CLASSES</u>

FEES:

- OFFICE FEE: \$35
- STALL FEE: Check Prize List For Weekly Stall Costs
- NON-STABLING/GROUNDS FEE: \$50
- SCHOOLING: \$60 per round
- MEDIC FEE: \$35
- NOMINATING FEE: \$110
- POST ENTRY FEE: \$30
- USEF FEDERATION FEE: \$23
- USHJA FEE: \$7
- USHJA SHOW PASS FEE: \$30

By entering a Federation-licensed Competition and signing this entry blank as the Owner, Lessee, Trainer, Manager, Agent, Coach, Driver, Rider, Handler, Vaultor or Longeur and on behalf of myself and my principals, representatives, employees and agents, I agree that I am subject to the Bylaws and Rules of the United States Equestrian Federation, Inc. (the "Federation") and the local rules of ESP / WINTER EQUESTRIAN FESTIVAL (WEEF) (Competition). I agree to be bound by the Bylaws and Rules of the Federation and of the competition. I will accept as final the decision of the Hearing Committee on any question arising under the Rules, and agree to release and hold harmless the competition, the Federation, their officials, directors and employees for any action taken under the Rules. I represent that I am eligible to enter and/or participate under the Rules, and every horse I am entering is eligible as entered. I also agree that as a condition of and in consideration of acceptance of entry, the Federation and/or the Competition may use or assign photographs, videos, audios, cable - casts, broadcasts, internet, film, new media or other likenesses of me and my horse taken during the course of the competition for the promotion, coverage or benefit of the competition, sport, or the Federation. Those likenesses shall not be used to advertise a product and they may not be used in such a way as to jeopardize amateur status. I hereby expressly and irrevocably waive and release any rights in connection with such use, including any claim to compensation, invasion of privacy, right of publicity, or to misappropriation. The construction and application of Federation rules are governed by the laws of the State of New York, and any action instituted against the Federation must be filed in New York State. See GR908.4. If not currently a USEF Active Competing member or Subscriber, I acknowledge that I will be enrolled for no cost as a USEF Fan and my USEF Fan Account will continue to annually automatically renew in USEF's sole discretion. Additionally, I acknowledge that the benefits of a USEF Fan are subject to change without notice. USEF may in its sole discretion, at any time, terminate my USEF Fan status. I acknowledge that I may opt out at any time by going to My USEF Dashboard or calling (859) 910-8733.

BY SIGNING BELOW, I AGREE that I have read, understand, and agree to be bound by all applicable Federation Bylaws, rules, and policies including the USEF Safe Sport Policy and Minor Athlete Abuse Prevention Policies (MAAPP) as published at www.usef.org, as amended from time to time, as well as all terms and provisions of this Prize List. If I am signing and submitting this Agreement electronically, I acknowledge that my electronic signature shall have the same validity, force and effect as if I affixed my signature by my own hand.

*****ALL ENTRIES MUST BE DONE ONLINE AT: WELLINGTONINTERNATIONAL.COM**

DO NOT FAX OR E-MAIL ENTRIES (THEY WILL NOT BE ACCEPTED)

RIDER 1 SIGNATURE _____	RIDER #2 SIGNATURE _____	RIDER #3 SIGNATURE _____
RIDER #1 NAME _____	RIDER #2 NAME _____	RIDER #3 NAME _____
ADDRESS _____	ADDRESS _____	ADDRESS _____
CITY/STATE/ZIP _____	CITY/STATE/ZIP _____	CITY/STATE/ZIP _____
EMAIL _____	EMAIL _____	EMAIL _____
PHONE # _____	BIRTHDATE _____	PHONE # _____
BIRTHDATE _____	BIRTHDATE _____	BIRTHDATE _____
OWNER SIGNATURE _____	TRAINER SIGNATURE _____	PARENT/GUARDIAN SIGNATURE IF RIDER IS A MINOR: _____
OWNER NAME _____	TRAINER/COACH NAME _____	EMERGENCY CONTACT NUMBER: _____
ADDRESS _____	ADDRESS _____	PRIZE MONEY PAYEE: _____
CITY/STATE/ZIP _____	CITY/STATE/ZIP _____	SSN or TIN: MSUT FILL OUT DIGITAL TAX FORM
EMAIL _____	PHONE # _____	E-MAIL FOR TAX FORM: _____
PHONE # _____	PHONE # _____	COACH SIGNATURE _____
		COACH NAME _____

Checks Payable to: ESP



Dear USEF Participant:

USEF thanks you for participating in this competition and your support of USEF's continuous efforts to provide the safest environment possible for our athletes and other participants. Strategies for safeguarding athletes continue to evolve, and we are fully committed to keeping pace with best practices.

The purpose of this letter is to remind you that you are bound by the U.S. Center for SafeSport Code, USEF Safe Sport Policy, and **Minor Athlete Abuse Prevention Policies**, also known as the MAAPP. This includes the SafeSport Training requirement for adult members and participants who have regular contact with minor athletes. Additionally, please be reminded about reporting obligations. Any concerns that are non-sexual in nature, please use the **USEF Safe Sport Incident Reporting Form** available on the USEF website.

Concerns or suspicions regarding sexual misconduct must be reported to **<https://safesport.i-sight.com/portal>** and the authorities if a minor is involved. All of this information can be found in the USEF **Safe Sport Policy**.

Please take a moment to review the new USEF **Safe Sport web pages** on the USEF website to find comprehensive resources regarding USEF Safe Sport efforts. You can also contact Sarah Gilbert, USEF Safe Sport Program Coordinator, at **sgilbert@usef.org** for any questions or concerns relating to the USEF Safe Sport program.

Thank you for your support and for helping us bring the joy of horse sports to as many people as possible!

USEF COMPETITIONS NUMBERS & RATINGS

#7128 NATIONAL & JUMPER 4*, #261900 NATIONAL & JUMPER 4*,
#6489 NATIONAL & JUMPER 4*, #261901 NATIONAL & JUMPER 4*, #6963 NATIONAL & JUMPER 4*,
#7129 REGIONAL 1 & JUMPER 4*, #316789 JUMPER 6*, #343747 REGIONAL 1



MAAPP

MINOR ATHLETE ABUSE PREVENTION

LEARN ABOUT MAAP POLICIES



Safe Sport Training



Local Travel



One-On-One Interactions



Social Media & Electronic Communications



Read about these & more at usef.org/MAAPP

REPORT MAAP POLICY VIOLATIONS



usef.org/safe-sport/reporting

859-225-6915 or Text Anonymously 855-682-8733



CONCIERGE

OFFICIAL HOTELS

Fairfield Inn & Suites Wellington - Wellington, FL 33414 561-408-5990
Hampton Inn & Suites – Wellington, FL 33414, www.hamptoninn.com 561-472-9696

TRANSPORTATION SERVICES

Brightline West Palm Beach – 501 Evernia St, West Palm Beach, FL 33401 831-539-2901
Tri Rail – Rail shuttle service from WPB to airports in Miami & Ft. Lauderdale.....800-TRI-RAIL
Wellington Cab – Transportation from your hotel, the railroad station or the airport 561-333-0181

OFFICIAL HORSE TRANSPORTATION SERVICES

Elite Horse Transport - elitehorsetransport.com 859 369-6005

OFFICIAL AUTOMOTIVE/EQUIPMENT PROVIDERS

CCTV Agent – www.cctvagent.com..... 877-523-2288
Dever Golf Cars www.deverinc.com
Florida Coast Equipment 561-209-2705
JTWG, Inc. – Travis Gould 815-276-3777
LFI Official Jump Supplier..... 561-239-5270

FEED, HAY & BEDDING SUPPLIER

Gold Coast Feed & Nutrition - 13501 South Shore Blvd # 101, Wellington, FL 561-793-4607
promoting Nutrena and ProElite®

EQUESTRIAN & EQUINE CARE PROVIDERS

Dover Saddlery – www.doversaddlery.com, 11120 S. Crown Way Suite 9, Wellington, FL 33414 800-905-4815
Equine Tack and Nutritionals – www.shop.equinetan.com (on site at Wellington International) 954-725-4774
Palm Beach Equine Clinic – Official Veterinary Clinic, 13125 Southfields Road, Wellington, FL 33414 561-793-1599
Valley Vet Supply..... www.valleyvet.com

HEALTH & MEDICAL SERVICES

4Ever Young – 10620 Forest Hill Blvd. Suite 50, Wellington, FL 33414 561-220-3771
Pilates Rocks – 3460 Fairlane Farms Road, Wellington, FL 561-204-3185
Ringside Health 561-247-2373
Wellington Regional Medical Center – 10101 Forest Hill Blvd, Wellington, FL 33414 561-798-8500

TRAVEL RESOURCES

Palm Beach County Sports Commission www.palmbeachsports.com 561-233-3180
Discover the Palm Beaches www.thepalmbeaches.com..... 800-554-7256

EDUCATION & TUTORING SERVICES

#1 Education Place 561-753-6563
Alexander Academic Access – www.alexanderacademics.com 636-566-5959
Score At The Top – *Tutoring-for-equestrians* - 1035 S. State Road 7, Suite 118, Wellington, FL .. www.scoreWEF.com
Winston Preparatory School Online www.winstonprep.edu/online

Winston Preparatory School Online

Learn from Anywhere



Where Competitive Riders with Learning Differences Harness Their Potential

Helping Student-Athletes with Learning Differences, Dyslexia, Executive Function Challenges (ADHD), and NVLD become Sustainable and Independent Learners through Research-based, Individualized, and Responsive Education.

Visit us at winstonprep.edu/online

Learn more about our **customizable programming** options by scanning the QR code below.



Want more info? Have a question? Contact us! W0admissions@winstonprep.edu



Equestrian Sport Productions, LLC
 14440 Pierson Road
 Wellington, FL 33414



UNITED STATES
 HUNTER JUMPER ASSOCIATION



ALL HORSES MUST HAVE A
2024 FALL SERIES
 BACK NUMBER IN ORDER TO SCHOOL

