

WELLINGTON INTERNATIONAL 2025 FALL SERIES PRIZE LIST



9/01/25
EDITION

#7128

ESP OCTOBER

USEF "A" & Level 4 Jumper
October 2-5, 2025

#261900

ESP FALL I

USEF "A" & Level 4 Jumper
October 9-12, 2025

#6489

ESP FALL II

USEF "A" & Level 4 Jumper
October 16-19, 2025

#261901

ESP FALL III

USEF "A" & Level 4 Jumper
October 23-26, 2025

#6963

ESP FALL FINALE

USEF "A" & Level 4 Jumper
October 30-November 2, 2025

#7129

ESP NOVEMBER

Regional "B" & Level 3 Jumper
November 7-9, 2025

#316789

ESP PRE-CHARITY CSI3*

FEI CSI3* & Level 6 Jumper
November 12-16, 2025

#343747

**ESP PRE CHARITY
HUNTER & EQUITATION**

USEF Regional "B"
November 14-16, 2025



BAINBRIDGE

THE BAINBRIDGE COMPANIES LLC

PROUD SPONSOR OF THE
2025 ESP Annual Series

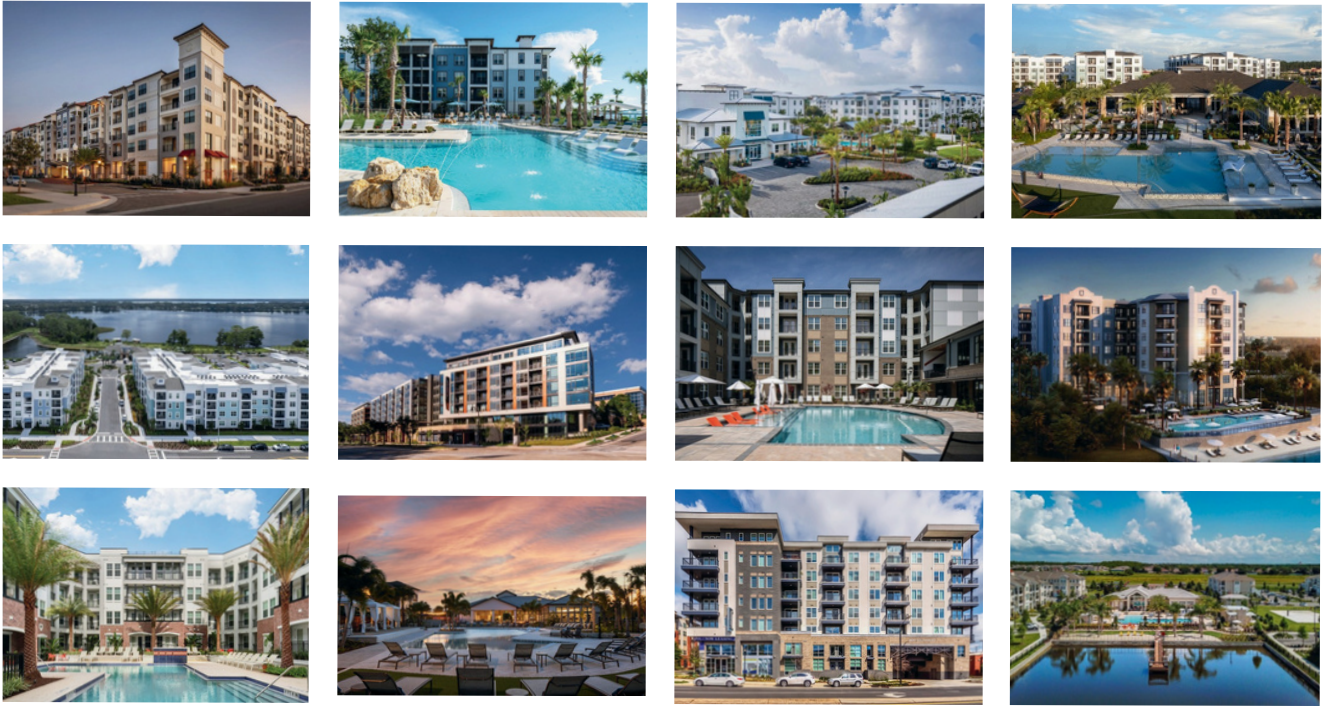

CORPORATE OFFICE LOCATIONS

- ATLANTA, GA
- AUSTIN, TX
- BETHESDA, MD
- CHARLOTTE, NC
- CARY, NC
- DALLAS, TX
- ORLANDO, FL
- TAMPA, FL
- WELLINGTON, FL
- HEADQUARTERS

Richard Schechter

Chairman & CEO
561-333-3669
TheBainbridgeCompanies.com

THE BAINBRIDGE DIFFERENCE



SERVICE. VISION. INTEGRITY. COMMITMENT.

Bainbridge is a fully-integrated family of real estate companies, who have developed and acquired more than 43,700 units representing \$8.07 billion in transactions since inception. With over 650 associates nationally, Bainbridge engages in virtually every step of the real estate process, from development and construction, acquisition and disposition, to asset management and property management of multifamily real estate. Our team of experienced and knowledgeable professionals is devoted to creating exceptional living experiences for all of our residents and building lasting, mutually beneficial relationships with our partners and clients.

BAINBRIDGE

EQUESTRIAN SPORT PRODUCTIONS STAFF

David Burton, Jr., Manager	Loxahatchee, FL
Leanne Gamboa, Secretary & Announcer	Coral Springs, FL
Jennifer Glosson, Secretary	Wellington, FL
Hali Miller, Secretary	Wellington, FL
Sherrie Bodden, Secretary	Wellington, FL
Margaret Cone, Secretary	Wellington, FL
Darlene Powell, Secretary	West Palm Beach, FL
Lenore Brown, Director of Sponsorship	Wellington, FL
Sabrina Bovay, Sponsorship Manager	Wellington, FL
Whitney Stahl, Sponsorship Manager	Wellington, FL
Alicia McLaughlin, Marketing Director	Wellington, FL
Palm Beach Equine Clinic 561-793-1599 (Also closest Surgical Center)	Wellington, FL
Michael Buckingham, Announcer	Wellington, FL
Jason Curtis, Announcer	Placida, FL
James Collins, Announcer	Wellington, FL
O. King Hackley III, Announcer	Wellington, FL
Richard Herrera, Announcer	Wellington, FL
Nigle Hale, Announcer	Loxahatchee, FL
Tom Matthews, Announcer	Wellington, FL
Brian O'Connor, Announcer	Annandale, VA
Julie Burton, Stabling 561-239-5271	Wellington, FL
Tony Bucci, Farrier 401-487-7527	Wellington, FL
Kathy Tessaro, Ribbons and Awards Coordinator	Wellington, FL
Cassidy Klein, Official Photographer	Wellington, FL

Shows Approved by:
US EQUESTRIAN FEDERATION
SOUTH FLORIDA HUNTER & JUMPER ASSOCIATION
SOUTHWEST FLORIDA HUNTER & JUMPER ASSOCIATION
CENTRAL FLORIDA HUNTER & JUMPER ASSOCIATION (ALL NATIONAL SHOWS)
THE MARSHALL & STERLING LEAGUE
NORTH AMERICAN LEAGUE

SHOW OFFICE:
OCTOBER THRU FALL III
13501 South Shore Blvd.
Wellington, FL 33414
561-793-5867

SHOW OFFICE:
FALL FINALE THRU PRE-CHARITY
14440 Pierson Road
Wellington, FL 33414
561-793-5867

ALL ENTRIES MUST BE
COMPLETED ONLINE:
WWW.WELLINGTONINTERNATIONAL.COM

Check schedules, results, standings and future shows on the web:
www.wellingtoninternational.com

BARNWALKER

SOME HORSES HAVE
ALL THE LUCK

From world-class horse shows to your private stable, Barnwalkers is your supplier for high-quality equine equipment. We have decades of experience as passionate equestrians and entrepreneurs, having explored a variety of stables around the world and continue to educate ourselves on the best, most reliable products for your barn.

- Stalls
- Doors, windows, dividers and other barn accessories
- Walkers
- De Sutter Fencing

Proud distributor of:



Let your horses get their
summer chill on with

BARN CHILLER

Exclusively by BARNWALKER

Can lower temperatures by 25 degrees!



Available in three different sizes.



Bart Kenis bart@barnwalkers.com
561.568.2295 • barnwalkers.com

Come check out all that Barnwalkers has to offer at
our new showroom located in the heart of Wellington at
13833 Wellington trace, E2, next to Rocky's ACE Hardware.

USEF OFFICIALS

OCTOBER

COMP. #7128 • OCTOBER 2-5, 2025

2024 HUNTER PRIZE MONEY OFFERED: \$29,300 / PAID: \$5,925

2025 HUNTER PRIZE MONEY OFFERED: \$37,275 / GUARANTEED \$5,000

HUNTER & EQUITATION JUDGES:	O. King Hackley III of Wellington, FL (Hunter Breeding Judge) Ronnie Beard of Wellington, FL Jason Gates of Tequesta, FL Julie Kasle of Wellington, FL Tanja Koschnick of Loxahatchee, FL Micki Kozich of Wellington, FL Jenny Ross-Koning of Loxahatchee, FL
JUMPER JUDGES:	
JUMPER COURSE DESIGNERS:	Hector Loyola & Jasen Shelley
HUNTER COURSE DESIGNERS:	Sementha Burger, Robert McGregor & Jasen Shelley
STEWARDS:	Tom Visconsi & Mesa Hart
SCHOOLING SUPERVISOR:	Diana Faccini & Bruce Burr

FALL I

COMP. #261900 • OCTOBER 9-12, 2025

2024 HUNTER PRIZE MONEY OFFERED: \$29,300 / PAID: \$0 (CANCELLED DUE TO HURRICANE MILTON)

2025 HUNTER PRIZE MONEY OFFERED: \$37,275 / GUARANTEED \$5,000

HUNTER & EQUITATION JUDGES:	Missy Roades of Johns Island, SC (Hunter Breeding Judge) Karen Kenny of Ponte Vedra Beach, FL Jason Gates of Tequesta, FL Julie Kasle of Wellington, FL Tanja Koschnick of Loxahatchee, FL Micki Kozich of Wellington, FL Lilliana Riveria of Wellington, FL Jenny Ross-Koning of Loxahatchee, FL
JUMPER JUDGES:	
JUMPER COURSE DESIGNERS:	Andy Christiansen, Jr., Hector Loyola, Jasen Shelley
HUNTER COURSE DESIGNERS:	Semantha Berger, Andy Christiansen, Jr., Robert McGregor
STEWARDS:	Tom Visconsi & Lisa Levy
SCHOOLING SUPERVISOR:	Diana Faccini & Mesa Hart

FALL II

COMP. #6489 • OCTOBER 16-19, 2025

2024 HUNTER PRIZE MONEY OFFERED: \$29,300 / PAID: \$6,615

2025 HUNTER PRIZE MONEY OFFERED: \$37,275 / GUARANTEED \$5,000

HUNTER & EQUITATION JUDGES:	Tracy Grandstrand of Stillwater, MN (Hunter Breeding Judge) Traci Weston of Tampa, FL Jason Gates of Tequesta, FL Julie Kasle of Wellington, FL Tanja Koschnick of Loxahatchee, FL Micki Kozich of Wellington, FL Jenny Ross-Koning of Loxahatchee, FL
JUMPER JUDGES:	
JUMPER COURSE DESIGNERS:	Andy Christiansen, Jr., Hector Loyola, Jasen Shelley
HUNTER COURSE DESIGNERS:	Semantha Berger, Andy Christiansen, Jr., Robert McGregor
STEWARDS:	Tom Hamilton & Lisa Levy
SCHOOLING SUPERVISOR:	Mesa Hart & Tom Visconsi

USEF OFFICIALS

FALL III

COMP. #261901 • OCTOBER 23-26, 2025

2024 HUNTER PRIZE MONEY OFFERED: \$29,300 / PAID: \$9,375

2025 HUNTER PRIZE MONEY OFFERED: \$37,275 / GUARANTEED \$5,000

HUNTER & EQUITATION JUDGES:	Rob Bielefeld of Wellington, FL Casey Martino-Anzalone of Wellington, FL (Hunter Breeding Judge) Jason Gates of Tequesta, FL Julie Kasle of Wellington, FL Tanja Koschnick of Loxahatchee, FL Don Latsha of Harrisburg, PA Lilliana Riveria of Wellington, FL Jenny Ross-Koning of Loxahatchee, FL
JUMPER JUDGES:	
JUMPER COURSE DESIGNERS:	Andy Christiansen, Jr., Hector Loyola, Jasen Shelley
HUNTER COURSE DESIGNERS:	Sementha Burger, Andy Christiansen, Jr., Robert McGregor
STEWARDS:	Tom Hamilton & Mesa Hart
SCHOOLING SUPERVISOR:	Tom Visconsi & Lisa Levy

FALL FINALE

COMP. #6963 • OCTOBER 30, 2025 - NOVEMBER 2, 2025

2024 HUNTER PRIZE MONEY OFFERED: \$29,300 / PAID: \$6,805

2025 HUNTER PRIZE MONEY OFFERED: \$37,275 / GUARANTEED \$5,000

HUNTER & EQUITATION JUDGES:	Sue Ashe of Wellington, FL (Hunter Breeding Judge) Virginia Edwards of Wellington, FL Kevin Gibblin of Wellington, FL Julie Kasle of Wellington, FL Tanja Koschnick of Loxahatchee, FL Don Latsha of Harrisburg, PA Liliana Riviera of Wellington, FL Jenny Ross-Koning of Loxahatchee, FL Jeff Smiley of Delray Beach, FL
JUMPER JUDGES:	
JUMPER COURSE DESIGNERS:	Tom Carlson, Andy Christiansen, Jr., Hector Loyola, Jasen Shelley, Semantha Burger, Tom Carlson
HUNTER COURSE DESIGNERS:	Diane Landreville & Tom Visconsi
STEWARDS:	
SCHOOLING SUPERVISOR:	Mesa Hart & Diane Faccini

NOVEMBER

COMP. #7129 • NOVEMBER 7-9, 2025

2024 HUNTER PRIZE MONEY OFFERED: \$12,110 / PAID: \$7,582

2025 HUNTER PRIZE MONEY OFFERED: \$13,680 / GUARANTEED \$0

HUNTER & EQUITATION JUDGES:	JO Engle of Pensacola, FL Kevin Giblin of Wellington, FL Danielle Menker of Wellington, FL Alexandra Talmage of East Hampton, NY (Hunter Breeding Judge) Jason Gates of Tequesta, FL Kevin Giblin of Wellington, FL Julie Kasle of Wellington, FL Tanja Koschnick of Loxahatchee, FL Jenny Ross-Koning of Loxahatchee, FL Jeff Smiley of Delray Beach, FL
JUMPER JUDGES:	
JUMPER COURSE DESIGNERS:	Andy Christiansen, Jr., Hector Loyola, Jasen Shelley
HUNTER COURSE DESIGNERS:	Tom Carlson, Andy Christiansen, Jr., Robert McGregor
STEWARDS:	John Rush & Diane Landreville
SCHOOLING SUPERVISOR:	Pam Rush & Mesa Hart

USEF OFFICIALS

PRE-CHARITY JUMPER

COMP. #316789 • NOVEMBER 12-16, 2025

JUMPER JUDGES:

Julie Aitken of Placida, FL
Jason Gates of Tequesta, FL
Tanja Koschnick of Loxahatchee, FL
Don Latsha of Harrisburg, PA
Jeff Smiley of Delray Beach, FL
Andy Christiansen, Jr, Jasen Shelley,
Tom Visconsi & Pam Rush
Bruce Burr

JUMPER COURSE DESIGNERS:

STEWARDS:

SCHOOLING SUPERVISOR:

FEI STAFF:

GROUND JURY PRESIDENT:

FOREIGN JUDGE:

MEMBERS:

Julie Kastle of Wellington, FL
Elena Couttenye of Venezuela
David Distler of West Palm Beach, FL
Jenny Ross-Koning of Loxahatchee, FL
Hector Loyola (PUR)
John Rush of Wellington, FL
Diana Faccini of Columbia
Diane Landreville of Wellington, FL
Madeleine Lopez of Campobello, SC
Dr. Janet Greenfield
Dr. Kirsten Neil

COURSE DESIGNER:

CHIEF STEWARD:

ASSISTANT STEWARDS:

FEI VETERINARIAN DELEGATE:

FEI TREATING VETERINARIAN:

PRE-CHARITY HUNTERS & EQUITATION

COMP. #343747 • NOVEMBER 14-16, 2025

2024 HUNTER PRIZE MONEY OFFERED: \$11,930 / PAID: \$9,637

2025 HUNTER PRIZE MONEY OFFERED: \$13,680 / GUARANTEED \$0

HUNTER & EQUITATION JUDGES:

Ralph Caristo of Wellington, FL
Jenny Fischer of Montgomery, NY
Tyler Smith of Wellington, FL
Casey Martino-Anzalone of Wellington, FL (Hunter Breeding Judge)

HUNTER COURSE DESIGNERS:

Tom Carlson, Andy Christiansen, Jr,
Robert McGreggor, Danny Moore,
Mesa Hart & Lisa Levy

STEWARDS:



4EVERYOUNG™

ANTI AGING SOLUTIONS

WELLINGTON

10620 Forest Hill Blvd. • Suite 50
Wellington, Florida 33414

561.220.3771

[f](#) [@4everyoung_wellington](#)

[4EverYoungWellington.com](#)

SIGN UP TODAY

FOR A COMPLIMENTARY CONSULTATION WITH ONE
OF OUR ANTI-AGING SPECIALISTS AND ENTER TO WIN
ONE FREE VITAMIN IV THERAPY TREATMENT



OPTIMIZE YOUR HEALTH • OPTIMIZE YOUR PERFORMANCE

Hormone Replacement Therapy for Men & Women

Growth Hormone Peptide • IV Vitamin Therapy • Medical Weight Loss
Botox/Dysport • Dermal Fillers • Facial and Skincare • PRP • Microneedling

THANK YOU TO OUR
2025 ESP FALL SERIES SPONSORS

- 4EVER YOUNG
- ARION SELLIER
- ARTHRAMID
- BAINBRIDGE COMPANIES LLC
- BARNWALKERS
- CCTV AGENT
- DISCOVER THE PALM BEACHES
- DOVER SADDLERY
- EQUINE TACK & NUTRITIONALS
- FLAGLER INSURANCE
- FLORIDA COAST EQUIPMENT
- FLORIDA SPORTS FOUNDATION
- GREENBERG TRAUIG
- HAIG LANDSCAPE
- HORSEWARE IRELAND
- IDA DEVELOPMENT
- JTWG INC.
- KEYFLOW FEEDS USA
- NUTRENA
- OMEGA ALPHA
- PALM BEACH COUNTY
SPORTS COMMISSION
- PALM BEACH EQUINE CLINIC
- PARLANTI
- PERFECT PRODUCTS
- PILATES ROCKS
- PROELITE®
- RINGSIDE HEALTH
- SCORE AT THE TOP
- STEPHANIE SCHWED,
NEST SEEKERS INTERNATIONAL
- TRM
- VITA FLEX
- ZEN ELITE EQUESTRIAN CENTER



Proud Sponsor of Wellington International

SCAN ME

ESP OCTOBER, FALL I, FALL II & FALL III SHOW SCHEDULE

Thursday	Friday
Hunter Ring #1 - 9:00A.M. Open schooling 9:00- 10:40 With Proper Fall Back # Drag 9:40 Hunter Ring #1 - 11:00AM 251 Green Conformation Model 260 High Performance Conformation Model 207 Add Back Hunter (Open to 162) 253/254 Green Conformation Hunter 252 Green Conformation Hunter U/S 267/268 High Performance Hunter 266 High Performance Hunter U/S 262/263 High Performance Conformation Hunter 261 High Performance Conformation Hunter U/S 247/248 3'9" Green Hunter 246 3'9" Green Hunter U/S 382/383 Performance 3'6" 381 Performance 3'6" U/S 242/243 3'6" Green Hunter 171/172 Young Hunter 3'3" (7YO & Under) 241 3'6" Green Hunter U/S 170 Young Hunter 3'3" U/S (7YO & Under) 387/388 Performance 3'3" 386 Performance 3'3" U/S 372/373 3'3" Green Hunter 166/167 Young Hunter 3' (6YO & Under) 371 3'3" Green Hunter U/S 165 Young Hunter 3' U/S (6YO & Under) 222/223 USHJA Hunter 3' <u>Perfect Products</u> <i>(Run with TB/ Pinned separately)</i> 217/218 Take2 Thoroughbred 3' (Pinned separately) 221 USHJA Hunter 3' U/S <u>Perfect Products</u> 202/203 3' Green Hunter 161/162 Young Hunter 2'9" (5YO & Under) 201 3' Green Hunter U/S 160 Young Hunter 2'9" U/S (5YO & Under) 1001 Mulligan Hunter 101 Hunter Breeding Yearlings 102 Hunter Breeding 2 Year Olds 103 Hunter Breeding 3 Year Olds 100 Best Young Horse 105 Pony Hunter Breeding Yearlings 106 Pony Hunter Breeding 2 Year Olds 107 Pony Hunter Breeding 3 Year Olds 104 Best Young Pony Back # schooling rounds after course build till 4:30 Hunter Ring #2 - 9 AM (w/ Fall Back #) 2'9"-3' Open Schooling 9:00-11:00 am 2'6"-2'9" Open Schooling 11:00-12:30 pm 2'3"-2'6" Open Schooling 12:40-3:00 pm 18"-2" Open Schooling 3:00-4:00 pm Equestrian Village Covered - 9 AM (w/ Fall Back #) 1.30-1.35m Jumper: 9:00-10:15 am 1.20-1.25m Jumper: 10:20-11:35 am 1.10-1.15m Jumper: 11:40-1:55 pm 1.00-1.05m Jumper: 2:00-4:00 pm Equestrian Village International - 9 AM (w/ Fall Back #) 1.15m Jumper: 9:00-10:00 am 1.10m Jumper: 10:15-11:15 am 1.0m Jumper: 11:30-1:00 pm .90-.95 Height 1:15- 2:15 pm .70-.80 Height 2:25-3:30 pm .60-.70 Height 3:30-4:15 pm *1 st Round of Classic **Run Together Pinned Separately ^ Handy Round # Conformation Management reserves the right to modify this schedule at any time that is necessary to accommodate our exhibitors.	Derby Field - 8:00 AM 770 1.30m Open Jumper II2d <u>Greenberg Traurig</u> 773 1.30m Junior/Amateur II2d <u>Arthramid</u> 807 \$10,000 <u>Bainbridge Companies</u> Open Stake 1.40m II2b 710 1.25m Open Jumper II2d <u>Haig Landscape</u> Van Kampen Covered Arena - 8:00 AM 715 1.10m Open Jumper II2d 744 1.15m Open Jumper II2d <u>Omega Alpha</u> 787 1.20m Open Jumper II2d <u>Ringside Health</u> 720 1.20m Junior/Amateur II2d <u>Keyflow USA</u> 740 1.10m Junior Jumper II2d <u>SATT</u> 760 1.10m Amateur Jumper II2d <u>SATT</u> 780 Training Jumper (1.0m) II2d 747 TAKE2 Thoroughbred Jumper (1.0m) II2d 737/765 1.0m Junior & Amateur Jumpers II2d <u>TRM</u> 751 Training Jumper (.95m) II2d 1002 Mulligan Jumper 581 WIHS Jumper Phase <u>SATT</u> 545 USHJA Junior Jumping Seat Medal 3'3" 546 USHJA Adult Jumping Seat Medal 3'3" 590 Platinum Perf USEF Talent Search 1* Back # schooling rounds after course build till 4:30 Equestrian Village International– To Follow the Derby 750 Training Jumper (.95m) II2d 790 Hopeful Jumper (.85m) II2d <u>CCTV Agent</u> 783 Puddle Open (.70-.80m) II2d <u>Equine Tack</u> 795 Puddle Jr/Am (.70-.80m) II2d <u>Equine Tack</u> 1003 Mulligan Jumper Back # schooling rounds after course build till 4:30 Hunter Ring #1 - 8:00AM 208 Add Back Hunter (Open to 205) 255/256^ Green Conformation Hunter 264/265^ High Perf. Conformation Hunter 269/270^ High Performance Hunter 389/390^ Performance 3'3" 384/385^ Performance 3'6" 244/245^ 3'6" Green Hunter 173/174 Young Hunter 3'3" (7YO & Under) 249/250^ 3'9" Green Hunter 918 \$1,000 GIP 3'6"- 3'9" Stake 374/375 3'3" Green Hunter 168/169 Young Hunter 3' (6YO & Under) 204/205 3' Green Hunter 915 \$1,000 GIP 3'- 3'3" Stake 658 Warm Up (Open to 188) 224/225 USHJA Hunter 3' (w/ TB) <u>Perfect Products</u> 219/220 Take2 Thoroughbred Hunter (Run w/ USHJA 3' / Pinned separately) 216 Take2 Thoroughbred Hunter U/S 163/164 Young Hunter 2'9" (5YO & Under) 126/127 USHJA Hunter 2'9 First Year 187/188 USHJA Hunter 2'9" <u>Barnwalkers</u> 125 USHJA Hunter 2'9" First Year U/S 186 USHJA Hunter 2'9" U/S <u>Barnwalkers</u> 1004 Mulligan Hunter 515 15-17 Eq Flat 516/517 15-17 Eq 3'3" 580 WIHS Hunter Phase <u>SATT</u> 518 Adult Amateur Equitation Flat 519/520 Adult Amateur Equitation 3' 575 USEF Adult Equitation 3'3" Back # schooling rounds after course build till 4:30 Derby Annex– 30 minutes after Hunter Rings Completion (Weather permitting) TBA Start Time (Approximated after 4pm numbers) Flatting and walking 1.5 hours- till 30 Min prior 920 \$2,500 USHJA National Derby (Hunt & Go) Presented by Pilates Rocks

Friday Cont.	Saturday
Hunter Ring #2 - 8:00AM 656 Warm Up (Open to 233) 111/112 USHJA Hunter 2' First Year 177/178 USHJA Hunter 2' 4 <u>Ever Young</u> 110 USHJA Hunter 2' First Year U/S 176 USHJA Hunter 2' U/S 4 <u>Ever Young</u> 116/117 USHJA Hunter 2'3" First Year 182/183 USHJA Hunter 2'3" 4 <u>Ever Young</u> 115 USHJA Hunter 2'3" First Year U/S 181 USHJA Hunter 2'3" U/S 4 <u>Ever Young</u> 121/122 USHJA Hunter 2'6" First Year 232/233 USHJA Hunter 2'6" 120 USHJA Hunter 2'6" First Year U/S 231 USHJA Hunter 2'6" U/S 1005 Mulligan Hunter 512 12-14 Equitation Flat 513/514 12-14 Equitation 2'9" 509 Equitation 11 & Under Flat 510/511 Equitation 11 & Under 2'3" Back # schooling rounds after course build till 4:30 Derby Field – 8:30 AM 700 1.40m Open Jumper II2b <u>Bainbridge Co.</u> 808 \$5,000 1.35 Classic II2b <u>ESP Oct. – Omega Alpha / Fall 1 – Vita Flex / Fall 2 – Greenberg Traurig, Fall 3 – Florida Coast Equipment</u> 757 7 Year Old Young Jumpers (1.30- 1.35) II2b 771 1.30m Open Jumper II2b <u>Greenberg Traurig</u> 774 1.30m Junior/Amateur Jumper II2b <u>Arthramid</u> 711 1.25m Open Jumper II2b <u>Haig Landscape</u> Van Kampen Covered Arena – 8:00 AM 752 Training Jumper (.95m) II2b 781 Training Jumper (1.0m) II2b 748 TAKE 2 Thoroughbred Jumper (1.0m) II2b 738/766 1.0m Junior & Amateur Jumpers II2b <u>TRM</u> 716 1.10m Open Jumper II2b 741 1.10m Junior Jumper II2b <u>SATT</u> 761 1.10m Amateur Jumper II2b <u>SATT</u> 802 \$1,580 NAL/WIHS 1.10m Junior/Amateur Jumper Classic II2b <u>Score at the Top</u> 745 1.15m Open Jumper II2b <u>Omega Alpha</u> 755 5 Year Old Young Jumper (1.15-1.20m) II2b 788 1.20m Open Jumper II2b <u>Ringside Health</u> 722 1.20m Junior/Amateur II2b <u>Keyflow USA</u> 756 6 Year Old Young Jumper (1.25-1.30m) II2b 769 1.30m Open Jumper II2b <u>Greenberg Traurig</u> 1006 Mulligan Jumper Equestrian Village International Arena - 7:45 AM 791 Hopeful Jumper (.85m) II2b <u>CCTV Agent</u> 694 Itty Bitty Open (No Comb/Oxers) (.60-.65) II 697 Itty Bitty Jr/Am (No Comb/Oxers) (.60-.65) II 695 Itty Bitty Open (No Comb/Oxers)(.60-.65) II2b 698 Itty Bitty Jr/Am (No Comb/Oxers)(.60-.65) II2b 680 Pony Jumper (II) Lrg.80-.85/ Med .70-.75/ Sm .60-.65 681 Pony Jumper (II2b) Lrg.80-.85/ Med .70-.75/ Sm .60-.65 784 Puddle Open (.70-.80m) II2b <u>Equine Tack</u> 796 Puddle Jr/Am (.70-.80m) II2b <u>Equine Tack</u> 1007 Mulligan Jumper	Saturday Cont. Hunter Ring #1 - 8:00 AM 209** Add Back Hunter (Open to 343) 277/278* Amateur Owner Hunter 3'6" 36+ <u>Vita Flex</u> 276 Amateur Owner Hunter 3'6" 36+ U/S <u>Vita Flex</u> 272/273* Amateur Owner Hunter 3'6" 18-35 <u>Vita Flex</u> 271 Amateur Owner Hunter 3'6" 18-35 U/S <u>Vita Flex</u> 307/308* Large Junior Hunter 3'6" <u>Steph Schwed, NSI</u> 306 Large Junior Hunter U/S <u>Steph Schwed, NSI</u> 302/303* Small Junior Hunter 3'6" <u>Steph Schwed, NSI</u> 301 Small Junior Hunter U/S <u>Steph Schwed, NSI</u> 377/378* Amateur Owner Hunter 3'3" 18-35 <u>Vita Flex</u> 376 Amateur Owner Hunter 3'3" 18-35 U/S <u>Vita Flex</u> 392/393* Amateur Owner Hunter 3'3" 36+ <u>Vita Flex</u> 391 Amateur Owner Hunter 3'3" 36+ U/S <u>Vita Flex</u> 337/338* Junior Hunter 3'3" 15 & Under <u>Steph Schwed, Nest Seekers International</u> 336 Junior Hunter 3'3" 15 & U U/S <u>Steph Schwed, Nest Seekers International</u> 342/343* Junior Hunter 3'3" 16-17 <u>Steph Schwed, NSI</u> 341 Junior Hunter 3'3" 16-17 U/S <u>Steph Schwed, Nest Seekers International</u> 560 NHS THIS Adult Medal 531 M&S Adult Medal 529 M&S Children's Medal 651 Warm Up (Open to 190) 282/283* Adult Amateur Hunter 3' 281 Adult Amateur Hunter U/S 904 \$500 NAL/M&S/WIHS Adult Amateur Classic 312/313* Children's Hunter 3' <u>Zen Elite Equestrian</u> 311 Children's Hunter U/S <u>Zen Elite Equestrian</u> 902 \$500 NAL/M&S/WIHS Children's Classic <u>Zen Elite Equestrian Center</u> 128/129 USHJA Hunter 2'9" First Year 189/190 USHJA Hunter 2'9" <u>Barnwalkers</u> 655 Warm Up (Open to 298) 317/318 Low Children's Hunter 2'6" 316 Low Children's Hunter 2'6" U/S 297/298 Low Adult Hunter 2'6" <u>Pilates Rocks</u> 296 Low Adult Hunter U/S <u>Pilates Rocks</u> 1008 Mulligan Hunter Derby Annex– 30 minutes after 1st Hunter Ring's Completion (Weather permitting) TBA Start Time (Approximated after 4pm numbers) Flatting and walking 1.5 hours- till 30 Min prior 925 \$1,000 2'6"-2'9" Hunt & Go Derby Presented by <u>Flagler Insurance</u> Hunter Ring #2 - 8:00 AM 540 USEF Pony Medal 401 Schooling Pony (Open to 443) 412/413* Small Pony Hunter 2'3" <u>Dover Saddlery</u> 411 Small Pony Hunter U/S <u>Dover Saddlery</u> 422/423* Medium Pony Hunter 2'6" <u>Dover Saddlery</u> 421 Medium Pony Hunter U/S <u>Dover Saddlery</u> 432/433* Large Pony Hunter 2'9" <u>Dover Saddlery</u> 431 Large Pony Hunter U/S <u>Dover Saddlery</u> 442/443* Green Pony Hunter 441 Green Pony Hunter U/S 657 Warm Up (Open to 235) 406/407 Children's Pony Hunter 405 Children's Pony Hunter U/S 113/114 USHJA Hunter 2' First Year 179/180 USHJA Hunter 2' 4 <u>Ever Young</u> 118/119 USHJA Hunter 2'3" First Year 184/185 USHJA Hunter 2'3" 4 <u>Ever Young</u> 123/124 USHJA Hunter 2'6" First Year 234/235 USHJA Hunter 2'6" 653 Warm Up (Open to 643) 642/643 Modified Hunter 2'/2'6" 641 Modified Hunter 2'/2'6" U/S 1009 Mulligan Hunter

ESP OCTOBER, FALL I, FALL II & FALL III SHOW SCHEDULE

Saturday Cont.	Sunday Cont.
Hunter Ring #2 Cont: 600 Stirrup Warm Up 602/603** Short Stirrup Hunter 616/617** Rusty Stirrup Hunter 601 Short Stirrup Hunter U/S 615 Rusty Stirrup Hunter U/S 139 Cross Rail Warm Up (Open to 149) 142/143** Younger Cross Rails Hunter1 148/149** Older Cross Rail Hunter 141 Younger Cross Rails U/S 147 Older Cross Rail Hunter U/S	Hunter Ring #1 - 8:00AM 535 USHJA Hunt Seat Medal 3'3" 530 The Hamel Foundation NHS 3'3" Medal 585 NCEA Junior Hunt Seat Medal 570 ASPCA Maclay 550 Dover Saddlery/USEF Medal 630 Pleasure Horse 210 Add Back Hunter (Open to 345) 379/380^ Amateur Owner Hunter 3'3" 18-35 <u>Vita Flex</u> 394/395^ Amateur Owner Hunter 3'3" 36+ <u>Vita Flex</u> 279/280^ Amateur Owner Hunter 3'6" 36+ <u>Vita Flex</u> 274/275^ Amateur Owner Hunter 3'6" 18-35 <u>Vita Flex</u> 910 \$1,000 Amateur Owner Classic <u>Vita Flex</u> 309/310^ Large Junior Hunter 3'6" <u>Steph Schwed, NSI</u> 304/305^ Small Junior Hunter 3'6" <u>Steph Schwed, NSI</u> 339/340^ Junior Hunter 3'3" 15 & Under <u>Steph Schwed, Nest Seekers International</u> 344/345^ Junior Hunter 3'3" 16-17 <u>Steph Schwed, NSI</u> 909 \$1,000 Junior Hunter Classic <u>Steph Schwed, Nest Seekers International</u> 555 THIS Children's Medal 525 Flat SFHJA Junior Medal Flat Phase 659 Warm Up (Open to 285) *Not w/ Medals* 314/315 Children's Hunter 3' <u>Zen Elite Equestrian</u> 565 Ariat Adult Medal 527 Flat SFHJA Adult Medal Flat Phase 284/285 Adult Amateur Hunter 3' 502 Children's/Adult Equitation 2'6" Flat 650 Warm Up 2'6" 503/504 Children's/Adult Equitation 2'6" 319/320 Low Children's 2'6" 299/300 Low Adult Hunter 2'6" <u>Pilates Rocks</u> 1012 Mulligan Hunter Hunter Ring #2 – 7:45 AM 607 Leadline 608 Walk 609 Walk Trot 610 Walt Trot Pleasure 611 Walk Trot Jump 144 Younger Cross Rails Equitation Flat 150 Older Cross Rail Equitation Flat 140 Cross Rail Warm Up (Open to 152) 145/146** Younger Cross Rail Equitation 151/152** Older Cross Rail Equitation 604 Short Stirrup Equitation Flat 618 Rusty Stirrup Equitation Flat 614 Stirrup Warm Up (Open to 620) 605/606** Short Stirrup Equitation 619/620** Rusty Stirrup Equitation 652 Warm Up (Open to 645) 644/645 Modified Hunter 2'/2'6" 631 Pleasure Pony 541 WIHS Pony Medal 526 Flat SFHJA Pony Medal Flat Phase 402 Schooling Pony (Open to 445) 414-/415^ Small Pony Hunter 2'3" <u>Dover Saddlery</u> 906 \$500 Small Pony Classic <u>Dover Saddlery</u> 424-/425^ Medium Pony Hunter 2'6" <u>Dover Saddlery</u> 907 \$500 Medium Pony Classic <u>Dover Saddlery</u> 434-/435^ Large Pony Hunter 2'9" <u>Dover Saddlery</u> 908 \$500 Large Pony Classic <u>Dover Saddlery</u> <i>(Scores from 413, 423, & 433 Top 12 return for final round after 415, 425, or 435)</i> 444#/445 Green Pony Hunter 905 \$500 Green Pony Classic 654 Warm up (Open to 409) 408/409 Children's Pony 532 M & S Children's Pony Medal 528 SFHJA Children's Pony Flat Phase 1013 Mulligan Hunter
Saturday Cont. Derby Field - 8:30 AM 772 1.30m Open Jumper II2.1 <u>Greenberg Traurig</u> 775 \$2,625 NAL 1.30m Junior/Amateur Jumper Classic II2b <u>Arthramid</u> 806 \$24,999 Grand Prix October <u>IDA Developoment</u> Fall I <u>CCTV Agent</u> Fall II Fall III <u>Perfect Products</u> 701 1.40m Open Jumper II2.1 <u>Bainbridge Co.</u> Van Kampen Covered Arena – 8:00 AM 753 Training Jumper (.95m) II2d 782 Training Jumper (1.0m) II2d 749 TAKE2 Thoroughbred Jumper (1.0m) II2d 739/767 \$1,580 1.0m Junior & Amateur Jumper Classics II2b <u>TRM</u> 746 1.15m Open Jumper II2d <u>Omega Alpha</u> 789 1.20m Open Jumper II2d <u>Ringside Health</u> 717 1.10m Open Jumper II2d 742 1.10m Junior Jumper II2d <u>SATT</u> 762 1.10m Amateur Jumper II2d <u>SATT</u> 743/763 \$1,580 M&S 1.15m Junior & Amateur Jumper Classics II2b <u>Score at the Top</u> 723 \$2,625 NAL 1.20m Junior/Amateur Jumper Classic II2b <u>Keyflow Feeds USA</u> 1010 Mulligan Jumper Equestrian Village International Arena - 7:45 AM 696 Itty Bitty Open (No Comb/Oxers)(.60-.65) II2d 699 Itty Bitty Jr/Am (No Comb/Oxers)(.60-.65) II2d 682 Pony Jumper (II2d) Lrg.80-.85/ Med .70-.75/ Sm .60-.65 785 Puddle Open (.70-.80m) II2d <u>Equine Tack</u> 797 Puddle Jr/Am (.70-.80m) II2d <u>Equine Tack</u> 792 Hopeful Jumper (.85m) II2d <u>CCTV Agent</u> 815 \$250 .85m Classic <u>CCTV Agent</u> 1011 Mulligan Jumper Management reserves the right to modify this schedule at any time that is necessary to accommodate our exhibitors. *1 st Round of Classic **Run Together Pinned Separately ^ Handy Round ; Conformation	

ESP FALL FINALE SHOW SCHEDULE

Thursday	Friday
Rost - 9:00AM.	WI International Arena - 8:00 AM
Open schooling 9:00- 10:40 With Proper Fall Back Number	770 1.30m Open Jumper II2d Greenberg Traurig
<u>Drag 10:40</u>	773 1.30m Junior/Amateur Jumpers II2d Arthramid
<u>Rost - 11:00AM</u>	807 \$10,000 Bainbridge Companies Open Stake 1.40m II2b
251 Green Conformation Model	
260 High Performance Conformation Model	
207 Add Back Hunter (Open to 162)	
253/254 Green Conformation Hunter	<u>Mogavero- 8:00 AM</u>
252 Green Conformation Hunter U/S	715 1.10m Open Jumper II2d
267/268 High Performance Hunter	744 1.15m Open Jumper II2d Omega Alpha
266 High Performance Hunter U/S	787 1.20m Open Jumper II2d Ringside Health
262/263 High Performance Conformation Hunter	720 1.20m Junior/Amateur II2d Keyflow Feeds USA
261 High Performance Conformation Hunter U/S	710 1.25m Open Jumper II2d Haig Landscape
247/248 3'9" Green Hunter	740 1.10m Junior Jumper II2d SATT
246 3'9" Green Hunter U/S	760 1.10m Amateur Jumper II2d SATT
382/383 Performance 3'6"	1002 Mulligan Jumper
381 Performance 3'6" U/S	581 WIHS Jumper Phase SATT
242/243 3'6" Green Hunter	545 USHJA Jumping Seat Junior Medal 3'3"
171/172 Young Hunter 3'3" (7YO & Under)	546 USHJA Jumper Seat Amateur Medal 3'3"
241 3'6" Green Hunter U/S	590 Platinum Perf USEF Talent Search 1*
170 Young Hunter 3'3" U/S (7YO & Under)	Back # schooling rounds after course build till 4:30
387/388 Performance 3'3"	
386 Performance 3'3" U/S	<u>Ring 7- 8:00 AM</u>
372/373 3'3" Green Hunter	780 Training Jumper (1.0m) II2d
166/167 Young Hunter 3' (6YO & Under)	747 TAKE2 Thoroughbred Jumper (1.0m) II2d
371 3'3" Green Hunter U/S	737/765 1.0m Junior & Amateur Jumpers II2d TRM
165 Young Hunter 3' U/S (6YO & Under)	750 Training Jumper (.95m) II2d
222/223 USHJA Hunter 3' Perfect Products	790 Hopeful Jumper (.85m) II2d CCTV Agent
(Run with TB/ Pinned separately)	783 Puddle Open (.70- .80m) II2d Equine Track
217/218 Take2 Thoroughbred 3' (Pinned separately)	795 Puddle Jr/Am (.70- .80m) II2d Equine Track
221 USHJA Hunter 3' U/S Perfect Products	1003 Mulligan Jumper
202/203 3' Green Hunter	Back # schooling rounds after course build till 4:30
161/162 Young Hunter 2'9" (5YO & Under)	
201 3' Green Hunter U/S	<u>Rost - 8:00AM</u>
160 Young Hunter 2'9" U/S (5YO & Under)	208 Add Back Hunter (Open to 205)
1001 Mulligan Hunter	255/256^ Green Conformation Hunter
101 Hunter Breeding Yearlings	264/265^ High Perf. Conformation Hunter
102 Hunter Breeding 2 Year Olds	269/270^ High Performance Hunter
103 Hunter Breeding 3 Year Olds	389/390^ Performance 3'3"
100 Best Young Horse	384/385^ Performance 3'6"
105 Pony Hunter Breeding Yearlings	244/245^ 3'6" Green Hunter
106 Pony Hunter Breeding 2 Year Olds	173/174 Young Hunter 3'3" (7YO & Under)
107 Pony Hunter Breeding 3 Year Olds	249/250^ 3'9" Green Hunter
104 Best Young Pony	918 \$1,000 GIP 3'6"- 3'9" Stake
	374/375 3'3" Green Hunter
	168/169 Young Hunter 3' (6YO & Under)
	204/205 3' Green Hunter
	915 \$1,000 GIP 3'- 3'3" Stake
<u>Ring 6 - 9 AM (With Fall Back #)</u>	658 Warm Up (Open to 188)
2'9-3' Open Schooling 9:00-11:00 am	224/225 USHJA Hunter 3' (w/ TB) Perfect Products
2'6"-2'9" Open Schooling 11:00am-12:30 pm	219/220 Take2 Thoroughbred Hunter
2'3"-2'6" Open Schooling 12:40-3:00pm	(Run w/ USHJA 3' / Pinned separately)
18"-2' Open Schooling 3:00pm-4:00 pm	216 Take2 Thoroughbred Hunter U/S
	163/164 Young Hunter 2'9" (5YO & Under)
<u>International Arena - 9:00 AM (With Fall Back #)</u>	126/127 USHJA Hunter 2'9 First Year
1.40-1.45m Jumper: 9:00 AM – 10:15 AM	187/188 USHJA Hunter 2'9" Barnwalkers
1.30-1.35m Jumper: 10:20 AM – 12:05 PM	125 USHJA Hunter 2'9" First Year U/S
1.20-1.25m Jumper: 12:10 PM – 2:20 PM	186 USHJA Hunter 2'9" U/S Barnwalkers
1.10-1.15m Jumper: 2:25 PM – 4:00 PM	1004 Mulligan Hunter
	515 15-17 Eq Flat
<u>Mogavero – 9:00 AM (With Fall Back #)</u>	516/517 15-17 Eq 3'3"
1.0-1.05m Jumper: 9:00 AM – 10:00 AM	580 WIHS Hunter Phase SATT
1.10-1.15m Jumper: 10:05 AM – 11:30 AM	518 Adult Amateur Equitation Flat
1.15-1.20m Jumper: 11:35 AM – 1:00 PM	519/520 Adult Amateur Equitation 3'
1.25-1.30m Jumper: 1:05 PM – 2:20 PM	575 USEF Adult Equitation 3'3"
1.30-1.35m Jumper: 2:25 PM – 3:40 PM	Back # schooling rounds after course build till 4:30
<u>Ring 7 – 9:00 AM (With Fall Back #)</u>	<u>Grand Hunter– 30 minutes after 1st Hunter Completion</u>
.70-.80m Jumper: 9:00 AM – 10:00 AM	TBA Start Time. Hand walk and walking 2 hours - 30 Min prior
.90-.95m Jumper: 10:00 AM – 11:00 AM	925 \$1,000 2'6"-2'9" Hunt & Go Derby
1.0m Jumper: 11:15 AM – 12:45 PM	Presented by Flagler Insurance
1.10m Jumper: 12:50 PM – 1:50 PM	
1.15m Jumper: 2:25 PM – 3:40 PM	
*1 st Round of Classic. **Run Together Pinned Separately	
^ Handy Round # Conformation	
Management reserves the right to modify this schedule at any time that is necessary to accommodate our exhibitors	

Friday Cont.	
Ring 6 - 8:00AM	
656	Warm Up (Open to 233)
111/112	USHJA Hunter 2' First Year
177/178	USHJA Hunter 2' <u>4Ever Young</u>
110	USHJA Hunter 2' First Year U/S
176	USHJA Hunter 2' U/S <u>4Ever Young</u>
116/117	USHJA Hunter 2'3" First Year
182/183	USHJA Hunter 2'3" <u>4Ever Young</u>
115	USHJA Hunter 2'3" First Year U/S
181	USHJA Hunter 2'3" U/S <u>4Ever Young</u>
121/122	USHJA Hunter 2'6" First Year
232/233	USHJA Hunter 2'6"
120	USHJA Hunter 2'6" First Year U/S
231	USHJA Hunter 2'6" U/S
1005	Mulligan Hunter
512	12-14 Equitation Flat
513/514	12-14 Equitation 2'9"
509	Equitation 11 & Under Flat
510/511	Equitation 11 & Under 2'3"
999	Halloween Costume Class
Back # schooling rounds after course build till 4:30	
Grand Hunter- 30 minutes after Rost & 6 Completion	
(Weather permitting)	
TBA Start Time. Hand walk and walking 2 hours - 30 Min prior	
920	\$2,500 National Hunt & Go Derby
	<u>Presented by Pilates Rocks</u>
<hr/>	
Saturday	
WI International Arena - 8:00 AM	
700	1.40m Open Jumper II2b <u>Bainbridge Co.</u>
808	\$5,000 1.35 Classic II2b
757	7 Year Old Young Jumpers (1.30- 1.35) II2b
771	1.30m Open Jumper II2b <u>Greenberg Traurig</u>
774	1.30m Junior/Amateur Jumper II2b <u>Arthramid</u>
<hr/>	
Ring 7 - 7:45 AM	
694	Itty Bitty Open (No Comb/Oxers) (.60-.65) II
697	Itty Bitty Jr/Am (No Comb/Oxers) (.60-.65) II
695	Itty Bitty Open (No Comb/Oxers)(.60-.65) II2b
698	Itty Bitty Jr/Am (No Comb/Oxers)(.60-.65) II2b
680	ESP Pony Jumper (II)
	Lrg.80-.85/ Med .70-.75/ Sm .60-.65
681	ESP Pony Jumper (II2b)
	Lrg.80-.85/ Med .70-.75/ Sm .60-.65
784	Puddle Open (.70-.80m) II2b <u>Equine Tack</u>
796	Puddle Jr/Am (.70-.80m) II2b <u>Equine Tack</u>
791	Hopeful Jumper (.85m) II2b <u>CCTV Agent</u>
751	Training Jumper (.95m) II2b
781	Training Jumper (1.0m) II2b
748	TAKE 2 Thoroughbred Jumper (1.0m) II2b
738/766	1.0m Junior & Amateur Jumpers II2b <u>TRM</u>
1007	Mulligan Jumper
<hr/>	
Mogavero- 8:00 AM	
716	1.10m Open Jumper II2b
741	1.10m Junior Jumper II2b <u>SATT</u>
761	1.10m Amateur Jumper II2b <u>SATT</u>
802	\$1,580 NAL/WIHS 1.10m Junior/Amateur Jumper Classic II2b <u>Score at the Top</u>
745	1.15m Open Jumper II2b <u>Omega Alpha</u>
755	5 Year Old Young Jumper (1.15-1.20m) II2b
788	1.20m Open Jumper II2b <u>Ringside Health</u>
722	1.20m Junior/Amateur Jumper II2b <u>Keyflow Feeds USA</u>
711	1.25m Open Jumper II2b <u>Haig Landscape</u>
756	6 Year Old Young Jumper (1.25-1.30m) II2b
769	1.30m Open Jumper II2b <u>Greenberg Traurig</u>
1006	Mulligan Jumper

Saturday Cont.	
Post - 8:00 AM	
209**	Add Back Hunter (Open to 343)
277/278*	Amateur Owner Hunter 3'6" 36+ Vita Flex
276	Amateur Owner Hunter 3'6" 36+ U/S Vita Flex
272/273*	Amateur Owner Hunter 3'6" 18-35 Vita Flex
271	Amateur Owner Hunter 3'6" 18-35 U/S Vita Flex
307/308*	Large Junior Hunter 3'6" Steph Schwed, NSI
306	Large Junior Hunter U/S Steph Schwed, NSI
302/303*	Small Junior Hunter 3'6" Steph Schwed, NSI
301	Small Junior Hunter U/S Steph Schwed, NSI
377/378*	Amateur Owner Hunter 3'3" 18-35 Vita Flex
376	Amateur Owner Hunter 3'3" 18-35 U/S Vita Flex
392/393*	Amateur Owner Hunter 3'3" 36+ Vita Flex
391	Amateur Owner Hunter 3'3" 36+ U/S Vita Flex
337/338*	Junior Htr 3'3" 15 & Under Steph Schwed, NSI
336	Junior Htr 3'3" 15 & U U/S Steph Schwed, NSI
342/343*	Junior Htr 3'3" 16-17 Steph Schwed, NSI
341	Junior Htr 3'3" 16-17 U/S Steph Schwed, NSI
560	NHS THIS Adult Medal
531	M&S Adult Medal
529	M&S Children's Medal
651	Warm Up (Open to 190)
282/283*	Adult Amateur Hunter 3'
281	Adult Amateur Hunter U/S
904	\$500 NAL/M&S/WIHS Adult Amateur Classic
312/313*	Children's Hunter 3' Zen Elite Equestrian
311	Children's Hunter U/S Zen Elite Equestrian
902	\$500 NAL/M&S/WIHS Children's Classic
	Zen Elite Equestrian Center
128/129	USHJA Hunter 2'9" First Year
189/190	USHJA Hunter 2'9" Barnwalkers
655	Warm Up (Open to 298)
317/318	Low Children's Hunter 2'6"
316	Low Children's Hunter 2'6" U/S
297/298	Low Adult Hunter 2'6" Pilates Rocks
296	Low Adult Hunter U/S Pilates Rocks
1008	Mulligan Hunter
Ring 6 - 8:00 AM	
540	USEF Pony Medal
401	Schooling Pony (Open to 443)
412/413*	Small Pony Hunter 2'3" Dover Saddlery
411	Small Pony Hunter U/S Dover Saddlery
422/423*	Medium Pony Hunter 2'6" Dover Saddlery
421	Medium Pony Hunter U/S Dover Saddlery
432/433*	Large Pony Hunter 2'9" Dover Saddlery
431	Large Pony Hunter U/S Dover Saddlery
442/443*	Green Pony Hunter
441	Green Pony Hunter U/S
657	Warm Up (Open to 235)
406/407	Children's Pony Hunter
405	Children's Pony Hunter U/S
113/114	USHJA Hunter 2' First Year
179/180	USHJA Hunter 2' 4Ever Young
118/119	USHJA Hunter 2'3" First Year
184/185	USHJA Hunter 2'3" 4Ever Young
123/124	USHJA Hunter 2'6" First Year
234/235	USHJA Hunter 2'6"
653	Warm Up (Open to 643)
642/643	Modified Hunter 2'2/6"
641	Modified Hunter 2'2/6" U/S
600	Stirrup Warm Up
602/603**	Short Stirrup Hunter
616/617**	Rusty Stirrup Hunter
601	Short Stirrup Hunter U/S
615	Rusty Stirrup Hunter U/S
139	Cross Rail Warm Up (Open to 149)
142/143**	Younger Cross Rails Hunter 1
148/149**	Older Cross Rail Hunter
141	Younger Cross Rails U/S
147	Older Cross Rail Hunter U/S
1009	Mulligan Hunter

Sunday	
WJ International Arena - 8:00 AM	
772	1.30m Open Jumper II2.1 Greenberg Traurig
775	\$2,625 NAL 1.30m Junior/Amateur Jumper Classic II2b Arthramid
806	\$24,999 Grand Prix Fall Finale SATT
701	1.40m Open Jumper II2.1 Bainbridge Co.
Mogavero – 8:00 AM	
789	1.20m Open Jumper II2d Ringside Health
746	1.15m Open Jumper II2d Omega Alpha
717	1.10m Open Jumper II2d
742	1.10m Junior Jumper II2d SATT
762	1.10m Amateur Jumper II2d SATT
1010	Mulligan Jumper
743/763	\$1,580 M&S 1.15m Junior & Amateur Jumper Classics II2b Score at the Top
723	\$2,625 NAL 1.20m Junior/Amateur Jumper Classic II2b Keyflow Feeds USA
Ring 7 - 7:45 AM	
696	Itty Bitty Open (No Comb/Oxers).(60.-65) II2b
699	Itty Bitty Jr/Am (No Comb/Oxers).(60.-65) II2b
682	Pony Jumper (II2d)
	Lrg.80-.85/ Med .70-.75/ Sm .60-.65
785	Puddle Open (.70-.80m) II2d Equine Track
797	Puddle Jr/Am (.70-.80m) II2d Equine Track
792	Hopeful Jumper (.85m) II2d CCTV Agent
815	\$250 .85m Classic CCTV Agent
752	Training Jumper (.95m) II2d
782	Training Jumper (1.0m) II2d
749	TAKE2 Thoroughbred Jumper (1.0m) II2d
1011	Mulligan Jumper
739/767	\$1,580 Low Child/Adult Classic (1.0m) II2b
Rost - 7:45AM	
535	USHJA Hunt Seat Medal 3"3"
530	The Hamel Foundation NHS 3"3" Medal
585	NCEA Junior Hunter Seat Medal
570	ASPCA Maclay
550	Dover Saddlery/USEF Medal
630	Pleasure Horse
210	Add Back Hunter (Open to 345)
379/380^	Amateur Owner Hunter 3"3" 18-35 Vita Flex
394/395^	Amateur Owner Hunter 3"3" 36+ Vita Flex
279/280^	Amateur Owner Hunter 3"6" 36+ Vita Flex
274/275^	Amateur Owner Hunter 3"6" 18-35 Vita Flex
910	\$1,000 Amateur Owner Classic Vita Flex
309/310^	Large Junior Hunter 3"6" Steph Schwed, NSI
304/305^	Small Junior Hunter 3"6" Steph Schwed, NSI
339/340^	Junior Hunter 3"3" 15 & U Steph Schwed, NSI
344/345^	Junior Hunter 3"3" 16-17 Steph Schwed, NSI
909	\$1,000 Junior Hunter Classic Steph Schwed, Nest Seekers International
555	THIS Children's Medal
525 Flat	SFHJA Junior Medal Flat Phase
659	Warm Up (Open to 285) *Not w/ Medals*
314/315	Children's Hunter 3' Zen Elite Equestrian
565	Ariat Adult Medal
527 Flat	SFHJA Adult Medal Flat Phase
284/285	Adult Amateur Hunter 3'
502	Children's/Adult Equitation 2'6" Flat
650	Warm Up 2'6"
503/504	Children's/Adult Equitation 2'6"
319/320	Low Children's 2'6"
299/300	Low Adult Hunter 2'6" Pilates Rocks
1012	Mulligan Hunter

Sunday Cont.	
ing 6 - 7:45 AM	
07	Leadline
08	Walk
09	Walk Trot
10	Walt Trot Pleasure
11	Walk Trot Jump
44	Younger Cross Rails Equitation Flat
50	Older Cross Rail Equitation Flat
40	Cross Rail Warm Up (Open to 152)
45/146**	Younger Cross Rail Equitation
51/152**	Older Cross Rail Equitation
04	Short Stirrup Equitation Flat
18	Rusty Stirrup Equitation Flat
14	Stirrup Warm Up (Open to 620)
05/606**	Short Stirrup Equitation
19/620**	Rusty Stirrup Equitation
52	Warm Up (Open to 645)
44/645	Modified Hunter 2'/26"
31	Pleasure Pony
41	WIHS Pony Medal
26 Flat	SFHJA Pony Medal Flat Phase
02	Schooling Pony (Open to 445)
14-/415^	Small Pony Hunter 2'3" Dover Saddlery
06	\$500 Small Pony Classic Dover Saddlery
24-/425^	Medium Pony Hunter 2'6" Dover Saddlery
07	\$500 Medium Pony Classic Dover Saddlery
34-/435^	Large Pony Hunter 2'9" Dover Saddlery
08	\$500 Large Pony Classic Dover Saddlery
<i>(Scores from 413, 423, & 433 Top 12 return for final round after 415, 425, or 435)</i>	
44#/445	Green Pony Hunter
05	\$500 Green Pony Classic
54	Warm up (Open to 409)
08/409	Children's Pony
32	M & S Children's Pony Medal
28	SFHJA Children's Pony Flat Phase
013	Mulligan Hunter
Management reserves the right to modify this schedule at any time that is necessary to accommodate our exhibitors.	
1 st Round of Classic	
*Run Together Pinned Separately	
Handy Round	
Conformation	

ARTHRAMID[®]



Unlock Peak Performance: Arthramid[®] for Superior Equine Joint Support

A SCIENTIFICALLY PROVEN, LONG-TERM SOLUTION FOR YOUR HORSE'S JOINT HEALTH

Arthramid[®] isn't just another joint treatment. It's a game changer trusted by top veterinarians, elite riders, and professional horse trainers around the world. Backed by robust research and used in humans, horses, and dogs, Arthramid[®] is part of a global One Health approach to managing joint disease.

LASTING RELIEF. TRUSTED RESULTS.

Designed to treat joint issues like synovitis and osteoarthritis at the source, Arthramid[®] provides safe, sustained support - without the need for frequent re-treatment. Over 80% of horses experience significant improvement that can last up to two years, helping them move better, feel better, and perform at their best.

Ask your vet for more information

Veterinary use only. This device is restricted to use by or on the order of a licensed veterinarian.

www.arthramid.com | contact@conturavet.com | 800-689-2909

Copyright ©2025, Manufactured by Contura International Denmark, Marketed in the USA by Contura Vet (USA) Inc., 3401 Mallory Lane, Suite 100, Franklin, TN 37067 USA

ARTHRAMID[®]

contura
vet

ESP NOVEMBER SHOW SCHEDULE

Thursday	Friday Cont.
Rost - 9 AM (w/ Fall Back Number) 3'3"-3'6" Hunter: 9:00 AM - 11:00 AM 3' Hunter: 11:00 AM - 12:30 PM 2'9 Hunter: 12:40 PM - 3 PM 2'6 Hunter: 3 PM - 4 PM Ring 6 - 9 AM (w/ Fall Back Number) 2'9"-3' Hunter: 9:00 AM - 11:00 AM 2'6"-2'9" Hunter: 11:00 AM - 12:30 PM 2'3"-2'6" Hunter: 12:40 PM - 3:00 PM 18"-2' Hunter: 3:00 PM - 4:00 PM International Arena - 12:00 PM (w/ Fall Back Number) 1.40-1.45m Jumper: 12:00 PM - 1:05 PM 1.30-1.35m Jumper: 1:10 PM - 2:15 PM 1.20-1.25m Jumper: 2:20 PM - 3:25 PM 1.10-1.15m Jumper: 3:25 PM - 4:30 PM Mogavero - 12:00 PM (w/ Fall Back Number) .70-.80m Jumper: 12:00 PM - 1:05 PM .90-.95m Jumper: 1:10 PM - 2:15 PM 1.0m Jumper: 2:20 PM - 3:25 PM 1.10m Jumper: 3:25 PM - 4:30 PM DeNemethy - 12:00 PM (w/ Fall Back Number) 1.0-1.05m Jumper: 12:00 PM- 1:05 PM 1.10-1.15m Jumper: 1:10 PM - 2:15 PM 1.15-1.20m Jumper: 2:20 PM - 3:25 PM 1.25-1.30m Jumper: 3:25 PM - 4:30 PM	Rost - 8:00 AM 251 Green Conformation Model 260 High Performance Conformation Model 207 Add Back Hunter (Open to 218) 253/254 Green Conformation Hunter 252 Green Conformation Hunter U/S 262/263 High Performance Conformation Hunter 261 High Performance Conformation Hunter U/S 267/268 High Performance Hunter 266 High Performance Hunter U/S 247/248 3'9" Green Hunter 246 3'9" Green Hunter U/S 382/383 Performance 3'6" 381 Performance 3'6" U/S 242/243 3'6" Green Hunter 241 3'6" Green Hunter U/S 387/388 Performance 3'3" 386 Performance 3'3" U/S 372/373 3'3" Green Hunter 371 3'3" Green Hunter U/S 171/172 Young Hunter 3'3" (7YO & Under) 170 Young Hunter 3'3" U/S (7YO & Under) 202/203 3' Green Hunter 201 3' Green Hunter U/S 166/167 Young Hunter 3' (6YO & Under) 165 Young Hunter 3' U/S (6YO & Under) 222/223 USHJA Hunter 3' (Run w/ TB/ Pin separate) Perfect Products 217/218 Take2 Thoroughbred 3' (Pinned separately) 221 USHJA Hunter 3' U/S Perfect Products 1004 Mulligan Hunter Back number warm up rounds after course build till 4:30 Ring 7 & 8- 8:30 Open schooling with Fall Back # Grand Hunter - Start Time TBA 30 minutes after Rost & Ring 6 completion Hand walk and Flatting 2 hours - 30 Min prior 920 \$1,500 USHJA National Derby Pilates Rocks
Friday	Saturday
International - 8:00 AM 770 1.30m Jumper II2d Greenberg Traurig 773 1.30m Junior/Amateur Jumper II2d Arthramid 733 1.35 Jumper II2d PBEC 807 \$10,000 Bainbridge Open Stake 1.40m II2b Schooling Under The Lights 6:00PM-6:45PM 1.30-1.35 Jumper Schooling Night Session 6:45PM-7:30PM 1.35-1.40 Jumper Schooling Night Session Mogavero - 8:00 AM 750 Training Jumper (.95m) II2d 790 Hopeful Jumper (.85m) II2d CCTV Agent 783 Puddle Open (.70-.80m) II2d Equine Tack 795 Puddle Jr/Am (.70-.80m) II2d Equine Tack 740 1.10m Junior Jumper II2d SATT 760 1.10m Amateur Jumper II2d SATT 780 Training Jumper (1.0m II2d 747 TAKE2 Thoroughbred Jumper (1.0m II2d 737/765 1.0m Junior & Amateur Jumpers II2d TRM 1001 Mulligan Jumper Back number warm up rounds after course build till 4:30 DeNemethy - 8:00 AM 715 1.10m Open Jumper II2d 744 1.15m Open Jumper II2d Omega Alpha 710 1.25m Open Jumper II2d Haig Landscape 787 1.20m Open Jumper II2d Ringside Health 720 1.20m Junior/Amateur II2d Keyflow Feeds 1002 Mulligan Jumper Back number warm up rounds after course build till 4:30 Ring 6 - 8:00 AM 656 Warm Up (Open to 162) 111/112 USHJA Hunter 2' (First Year Shown) 177/178 USHJA Hunter 2' 4Ever Young 116/117 USHJA Hunter 2'3" (First Year Shown) 182/183 USHJA Hunter 2'3" 4Ever Young 121/122 USHJA Hunter 2'6" (First Year Shown) 232/233 USHJA Hunter 2'6" 120 USHJA Hunter 2'6" U/S (First Year Shown) 231 USHJA Hunter 2'6" U/S 126/127 USHJA Hunter 2'9" (First Year Shown) 187/188 USHJA Hunter 2'9" Barnwalkers 125 USHJA Hunter 2'9" U/S (First Year Shown) 186 USHJA Hunter 2'9" U/S Barnwalkers 161/162 Young Hunter 2'9" (5YO & Under) 160 Young Hunter 2'9" U/S (5YO & Under) 1003 Mulligan Hunter 101 Yearling Hunter Breeding 102 Two Year Old Hunter Breeding 103 Three Year Old Hunter Breeding 100 Best Young Horse 105 Yearling Pony Hunter Breeding 106 Two Year Old Pony Hunter Breeding 107 Three Year Old Pony Hunter Breeding 104 Best Young Pony Back number warm up rounds after course build till 4:30	Rost - 8:00 AM 208 Add Back Hunter (Open to 220) 389/390 Performance 3'3" 384/385 Performance 3'6" 255/256 Green Conformation Hunter 244/245 3'6" Green Hunter 249/250 3'9" Green Hunter 918 \$500 GIP 3'6"- 3'9" Stake (Score Only) 264/265 High Performance Conformation Hunter 269/270 High Performance Hunter 277/278* Amateur Owner Hunter 3'6" 36+ Vita Flex 272/273* Amateur Owner Hunter 3'6" 18-35 Vita Flex 580 WIHS Hunter Phase Score At the Top 307/308* Large Junior Hunter 3'6" Steph Schwed, NSI 302/303* Small Junior Hunter 3'6" Steph Schwed, NSI 377/378* Amateur Owner Hunter 3'3" 18-35 Vita Flex 392/393* Amateur Owner Hunter 3'3" 36+ Vita Flex 337/338* Junior Hunter 3'3" 15&U Steph Schwed, NSI 336 Junior Hunter 3'3" 15&U U/S Steph Schwed, NSI 342/343* Junior Hunter 3'3" 16-17 Steph Schwed, NSI 341 Junior Hunter 3'3" 16-17 U/S Steph Schwed, NSI 173/174 Young Hunter 3'3" (7YO & Under) 374/375 3'3" Green Hunter 168/169 Young Hunter 3' (6YO & Under) 204/205 3' Green Hunter 915 \$500 GIP 3'- 3'3" Stake (Score Only) 224/225 USHJA Hunter 3' (Run w/ TB) Perfect Products 219/220 Take2 Thoroughbred (Pinned separately) 216 Take2 Thoroughbred U/S 1007 Mulligan Hunter Ring 6 - 8:00 AM 163/164 Young Hunter 2'9" (5YO & Under) 560 NHS/THIS Adult Medal 531 M & S Adult Medal 518 Adult Equitation Flat 651 Warm Up (Open to 313) 519/520 Adult Amateur Equitation 3' 282/283* Adult Amateur Hunter 3' 904 \$500 NAL/M&S Adult Classic 312/313* Children's Hunter 3' Zen Elite Equestrian 902 \$500 NAL/M&S Child Classic Zen Elite 529 M&S Children's Medal 516/517 15-17 Eq 3' 515 15-17 Eq Flat 512 12-14 Equitation Flat 513/514 12-14 Equitation 2'9" 509 Equitation 11 & Under Flat 510/511 Equitation 11 & Under 2'3" 657 Warm Up (Open to 643) 115 USHJA Hunter 2'3" U/S (First Year Shown) 181 USHJA Hunter 2'3" U/S 4Ever Young 118/119 USHJA Hunter 2'3" (First Year Shown) 184/185 USHJA Hunter 2'3" 4Ever Young 110 USHJA Hunter 2' U/S (First Year Shown) 176 USHJA 2' Hunter U/S 4Ever Young 113/114 USHJA Hunter 2' (First Year Shown) 179/180 USHJA Hunter 2' 4Ever Young 642/643 Modified Hunter 2'/2'6" 1008 Mulligan Hunter Ring 7 - 8:00 AM 540 USEF Pony Medal 401 Schooling Pony (Open to 443) 412/413* Small Pony Hunter 2'3" Dover Saddlery 411 Small Pony Hunter U/S Dover Saddlery 422/423* Medium Pony Hunter 2'6" Dover Saddlery 421 Medium Pony Hunter U/S Dover Saddlery 432/433* Large Pony Hunter 2'9" Dover Saddlery 431 Large Pony Hunter U/S Dover Saddlery 442/443 Green Pony Hunter 139 Cross Rail Warm Up (Open to 149) 142/143** Younger Cross Rails Hunter 148/149** Older Cross Rails Hunter 141 Younger Cross Rails Hunter US 147 Older Cross Rails US 600 Stirrup Warm Up 602/603** Short Stirrup Hunter 616/617** Rusty Stirrup Hunter 615 Rusty Stirrup Hunter U/S 601 Short Stirrup Hunter U/S 655 Warm Up (Open to 407) 406/407 Children's Pony 405 Children's Pony U/S 1009 Mulligan Hunter

Saturday Cont.	Sunday Cont.
Ring 8 - 8:00 AM 658 Warm Up (Open to 298) 128/129 USHJA Hunter 2'9" (First Year Shown) 189/190 USHJA Hunter 2'9" Barnwalkers 123/124 USHJA Hunter 2'6" (First Year Shown) 234/235 USHJA Hunter 2'6" 317/318 Low Children's Hunter 2'6" 316 Low Children's Hunter 2'6" US 297/298 Low Adult Hunter 2'6" Pilates Rocks 296 Low Adult Hunter U/S Pilates Rocks 1010 Mulligan Hunter	Ring 6 - 8:00 AM 575 USEF Adult Equitation 565 Ariat Adult Medal 527 Flat SFHJA Adult Medal Flat Phase 281 Adult Amateur Hunter U/S 653 Warm Up (Open to 285) 284/285 Adult Amateur Hunter 3' 555 THIS Children's Medal 525 Flat SFHJA Junior Medal Flat Phase 311 Children's Hunter US Zen Elite Equestrian 659 Warm Up (Open to 315) 314/315 Children's Hunter 3' Zen Elite Equestrian 630 Pleasure Horse 502 Children's /Adult 2'6" Equitation Flat 650 Warm Up (Open to 300) 503/504 Children's/Adult 2'6" Equitation 319/320 Low Children's Hunter 2'6" 299/300 Low Adult Hunter 2'6" Pilates Rocks 1014 Mulligan Hunter DeNemethy - 8:00 AM 789 1.20m Open Jumper II2d Ringside Health 746 1.15m Open Jumper II2d Omega Alpha 717 1.10m Open Jumper II2d 742 1.10m Junior Jumper II2d Score At The Top 762 1.10m Amateur II2d Score At The Top 1011 Mulligan Jumper 743/763 \$1,580 M&S/NAL/WIHS 1.15m Junior & Amateur Classics II2b Score At The Top \$2,625 NAL 1.20m Junior/Amateur Jumper Classic II2b Keyflow Feeds USA Mogavero - 7:45 AM 696 Itty Bitty Open (No Comb/Oxers)(.6-.65) II2b 699 Itty Bitty Jr/Am (No Comb/Oxers)(.6-.65) II2b 682 Pony Jumper II2d Lrg .80-.85/Med .70-.75/Sm .60-.65 785 Puddle Open (.70-.80m) II2d Equine Tack 797 Puddle Jr/Am (.70-.80m) II2d Equine Tack 792 Hopeful Jumper (.85m) II2d CCTV Agent 815 \$250 .85m Classic CCTV Agent 752 Training Jumper (.95m) II2d 782 Training Jumper (1.0m) II2d 749 TAKE2 Thoroughbred Jumper (1.0m) II2d 1012 Mulligan Jumper 739/767 \$1,580 1.0m Junior & Amateur Jumper Classics II2b TRM Rost - 7:45 AM 535 USHJA Hunt Seat Medal 3'3" 530 The Hamel Foundation NHS 3'3" Medal 585 NCEA Junior Hunt Seat Medal 570 ASPCA Maclay 550 Dover Saddlery USEF Medal 306 Large Junior Hunter U/S Steph Schwed, NSI 210 Add Back Hunter (Open to 275) 309/310 Large Junior Hunter 3'6" Steph Schwed, NSI 301 Small Junior Hunter 3'6" U/S Steph Schwed, NSI 304/305 Small Junior Hunter 3'6" Steph Schwed, NSI 339/340 Junior Hunter 3'3" 15&U Steph Schwed, NSI 344/345 Junior Hunter 3'3" 16-17 Steph Schwed, NSI 376 Amateur Owner 3'3" 18-35 U/S Vita Flex 379/380 Amateur Owner 3'3" 18-35 Vita Flex 391 Amateur Owner 3'3" 36+ U/S Vita Flex 394/395 Amateur Owner 3'3" 36+ Vita Flex 276 Amateur Owner 3'6" 36+ U/S Vita Flex 279/280 Amateur Owner 3'6" 36+ Vita Flex 271 Amateur Owner 18-35 U/S Vita Flex 274/275 Amateur Owner 18-35 3'6" Vita Flex 912 \$500 Jr/AO Hunter Classic Steph Schwed, NSI/Vita Flex Mulligan Hunter
Sunday International - 8:00 AM 772 1.30m Open Jumper II2.1 Greenberg Traurig 775 \$2,625 NAL 1.30m Junior/Amateur Jumper Classic II2b Arthramid 701 1.40m Open Jumper II2.1 Bainbridge Companies 805 \$20,000 Grand Prix II2b PBEC	Ring 7 - 7:55 AM 541 WIHS Pony Medal 526 Flat SFHJA Pony Medal 402 Schooling Pony (Open to 445) 414/415 Small Pony Hunter 2'3" Dover Saddlery 424/425 Med. Pony Hunter 2'6" Dover Saddlery 434/435 Large Pony Hunter 2'9" Dover Saddlery 914 \$250 Pony Hunter Classic Dover Saddlery 441 Green Pony Hunter U/S 444/445 Green Pony Hunter 654 Warm up (Open to 409) 408/409 Children's Pony 532 M & S Children's Pony Medal 528 SFHJA Children's Pony Flat 1015 Mulligan Hunter Ring 8 - 7:45 AM 607 Leadline 608 Walk 609 Walk Trot 610 Walk Trot Pleasure 611 Walk Trot Jump 144 Younger Cross Rail Equitation Flat 150 Older Cross Rail Equitation Flat 140 Cross Rail Warm Up (Open to 152) 145/146** Younger Cross Rail Equitation 151/152** Older Cross Rail Equitation 604 Short Stirrup Equitation Flat 618 Rusty Stirrup Eq Flat 614 Stirrup Warm Up (Open to 620) 605/606** Short Stirrup Equitation 619/620** Rusty Stirrup Equitation 631 Pleasure Pony 641 Modified Hunter 2'/2'6" U/S 652 Warm Up (Open to 645) 644/645 Modified Hunter 2'/2'6"

ESP NOVEMBER SHOW SCHEDULE

Saturday Cont.	Sunday Cont.
Ring 8 - 8:00 AM 658 Warm Up (Open to 298) 128/129 USHJA Hunter 2'9" (First Year Shown) 189/190 USHJA Hunter 2'9" Barnwalkers 123/124 USHJA Hunter 2'6" (First Year Shown) 234/235 USHJA Hunter 2'6" 317/318 Low Children's Hunter 2'6" 316 Low Children's Hunter 2'6" US 297/298 Low Adult Hunter 2'6" Pilates Rocks 296 Low Adult Hunter U/S Pilates Rocks 1010 Mulligan Hunter	Ring 6 - 8:00 AM 575 USEF Adult Equitation 565 Ariat Adult Medal 527 Flat SFHJA Adult Medal Flat Phase 281 Adult Amateur Hunter U/S 653 Warm Up (Open to 285) 284/285 Adult Amateur Hunter 3' 555 THIS Children's Medal 525 Flat SFHJA Junior Medal Flat Phase 311 Children's Hunter US Zen Elite Equestrian 659 Warm Up (Open to 315) 314/315 Children's Hunter 3' Zen Elite Equestrian 630 Pleasure Horse 502 Children's /Adult 2'6" Equitation Flat 650 Warm Up (Open to 300) 503/504 Children's/Adult 2'6" Equitation 319/320 Low Children's Hunter 2'6" 299/300 Low Adult Hunter 2'6" Pilates Rocks 1014 Mulligan Hunter DeNemethy - 8:00 AM 789 1.20m Open Jumper II2d Ringside Health 746 1.15m Open Jumper II2d Omega Alpha 717 1.10m Open Jumper II2d 742 1.10m Junior Jumper II2d Score At The Top 762 1.10m Amateur II2d Score At The Top 1011 Mulligan Jumper 743/763 \$1,580 M&S/NAL/WIHS 1.15m Junior & Amateur Classics II2b Score At The Top \$2,625 NAL 1.20m Junior/Amateur Jumper Classic II2b Keyflow Feeds USA Mogavero - 7:45 AM 696 Itty Bitty Open (No Comb/Oxers)(.6-.65) II2b 699 Itty Bitty Jr/Am (No Comb/Oxers)(.6-.65) II2b 682 Pony Jumper II2d Lrg .80-.85/Med .70-.75/Sm .60-.65 785 Puddle Open (.70-.80m) II2d Equine Tack 797 Puddle Jr/Am (.70-.80m) II2d Equine Tack 792 Hopeful Jumper (.85m) II2d CCTV Agent 815 \$250 .85m Classic CCTV Agent 752 Training Jumper (.95m) II2d 782 Training Jumper (1.0m) II2d 749 TAKE2 Thoroughbred Jumper (1.0m) II2d 1012 Mulligan Jumper 739/767 \$1,580 1.0m Junior & Amateur Jumper Classics II2b TRM Rost - 7:45 AM 535 USHJA Hunt Seat Medal 3'3" 530 The Hamel Foundation NHS 3'3" Medal 585 NCEA Junior Hunt Seat Medal 570 ASPCA Maclay 550 Dover Saddlery USEF Medal 306 Large Junior Hunter U/S Steph Schwed, NSI 210 Add Back Hunter (Open to 275) 309/310 Large Junior Hunter 3'6" Steph Schwed, NSI 301 Small Junior Hunter 3'6" U/S Steph Schwed, NSI 304/305 Small Junior Hunter 3'6" Steph Schwed, NSI 339/340 Junior Hunter 3'3" 15&U Steph Schwed, NSI 344/345 Junior Hunter 3'3" 16-17 Steph Schwed, NSI 376 Amateur Owner 3'3" 18-35 U/S Vita Flex 379/380 Amateur Owner 3'3" 18-35 Vita Flex 391 Amateur Owner 3'3" 36+ U/S Vita Flex 394/395 Amateur Owner 3'3" 36+ Vita Flex 276 Amateur Owner 3'6" 36+ U/S Vita Flex 279/280 Amateur Owner 3'6" 36+ Vita Flex 271 Amateur Owner 18-35 U/S Vita Flex 274/275 Amateur Owner 18-35 3'6" Vita Flex 912 \$500 Jr/AO Hunter Classic Steph Schwed, NSI/Vita Flex Mulligan Hunter
Sunday International - 8:00 AM 772 1.30m Open Jumper II2.1 Greenberg Traurig 775 \$2,625 NAL 1.30m Junior/Amateur Jumper Classic II2b Arthramid 701 1.40m Open Jumper II2.1 Bainbridge Companies 805 \$20,000 Grand Prix II2b PBEC	Ring 7 - 7:55 AM 541 WIHS Pony Medal 526 Flat SFHJA Pony Medal 402 Schooling Pony (Open to 445) 414/415 Small Pony Hunter 2'3" Dover Saddlery 424/425 Med. Pony Hunter 2'6" Dover Saddlery 434/435 Large Pony Hunter 2'9" Dover Saddlery 914 \$250 Pony Hunter Classic Dover Saddlery 441 Green Pony Hunter U/S 444/445 Green Pony Hunter 654 Warm up (Open to 409) 408/409 Children's Pony 532 M & S Children's Pony Medal 528 SFHJA Children's Pony Flat 1015 Mulligan Hunter Ring 8 - 7:45 AM 607 Leadline 608 Walk 609 Walk Trot 610 Walk Trot Pleasure 611 Walk Trot Jump 144 Younger Cross Rail Equitation Flat 150 Older Cross Rail Equitation Flat 140 Cross Rail Warm Up (Open to 152) 145/146** Younger Cross Rail Equitation 151/152** Older Cross Rail Equitation 604 Short Stirrup Equitation Flat 618 Rusty Stirrup Eq Flat 614 Stirrup Warm Up (Open to 620) 605/606** Short Stirrup Equitation 619/620** Rusty Stirrup Equitation 631 Pleasure Pony 641 Modified Hunter 2'/2'6" U/S 652 Warm Up (Open to 645) 644/645 Modified Hunter 2'/2'6"

* First Round of Classic
** Run Together Pin Separate

Management reserves the right to modify this schedule at any time that is necessary to accommodate our exhibitors.

ESP PRE-CHARITY JUMPER SHOW SCHEDULE

Wednesday	Friday Cont.
International - 9:00 AM (w/ Fall Back #) 1.35m - 1.45m Jumper: 9:00 AM - 10:00 AM 1.25m - 1.35m Jumper: 10:05 AM - 11:05 AM 1.15m - 1.20m Jumper 11:10 AM - 12:55 PM Drag 1:00 PM - 1:15 PM 1.05m - 1.10m Jumper: 1:20 PM - 2:45 PM .95m-1.0m Jumper: 2:50 PM - 4:00 PM DeNemethy - 9:00 AM (w/ Fall Back #) 1.35m Jumper: 9:00 AM - 10:00 AM 1.25m-1.30m Jumper: 10:05 AM - 11:05 AM 1.15m-1.20m Jumper: 11:10 AM - 12:40 PM Drag 12:40 PM -12:50 PM 1.05m-1.10m Jumper: 12:50 PM - 2:10 PM .95m - 1.0m Jumper: 2:15 PM - 4:00 PM	Mogavero - 8:00 AM 744 1.15m Open Jumper II2d <u>Omega Alpha</u> 715 1.10m Open Jumper II2d 740 1.10m Junior Jumper II2d <u>Score At The Top</u> 760 1.10m Amateur Jp II2d <u>Score At The Top</u> 780 Training Jumper (1.0m) II2d 747 TAKE2 Thoroughbred Jumper (1.0m) II2d 737/765 1.0m Junior & Amateur Jumpers II2d <u>TRM</u> Ring 9 - 9:00 AM 750 Training Jumper (.95m) II2d 790 Hopeful Jumper (.85m) II2d <u>CCTV Agent</u> 783 Puddle Open (.70-.80m) II2d <u>Equine Tack</u> 795 Puddle Jr/Am (.70-.80m) II2d <u>Equine Tack</u> 1009 Mulligan Jumper Back number warm up rounds after course build till 4:30 Saturday International Ring - 8:00 AM 702 1.40m Open Jpr II2.1 <u>Bainbridge Companies</u> 707 1.40m Junior/Amateur Jumper II2.1 3013 CSI3* \$32,000 1.45m 238.2.1 DeNemethy - 8:00 AM 745 1.15m Jumper II2b <u>Omega Alpha</u> 789 1.20m Jumper II2b <u>Ringside Health</u> 722 1.20m Junior/Amateur JumperII2b <u>Keyflow Feeds USA</u> 712 1.25m Open Jumper II2b <u>Haig Landscape</u> 772 1.30m Open Jumper II2b <u>Greenberg Traurig</u> 774 1.30m Junior/Amateur Jumper II2b <u>Arthramid</u> Mogavero - 8:00 AM 716 1.10m Open Jumper II2b 741 1.10m Junior Jumper II2b <u>Score At The Top</u> 761 1.10m Amateur Jpr II2b <u>Score At The Top</u> 802 \$1500 NAL/WIHS 1.10m Junior/Amateur Jumper Classic II2b <u>Score At The Top</u> 781 Training Jumper (1.0m) II2b 748 TAKE 2 Thoroughbred Jumper (1.0m) II2b 738/766 1.0m Junior & Amateur Jumpers II2d <u>TRM</u> Ring 9 - 9:00 AM 751 Training Jumper (.95m) II2b 791 Hopeful Jmpr (.85m) II2b <u>CCTV Agent</u> 784 Puddle Open (.70-.80m) II2b <u>Equine Tack</u> 796 Puddle Jr/Am (.70-.80m) II2b <u>Equine Tack</u> 694 Itty Bitty Open (No Comb/ Oxers) (.60-.65) II2b 697 Itty Bitty Jr/Am (No Comb/ Oxers) (.60-.65) II2b 680 Pony Jumper II2b 1010 Lrg .80-.85/Med .70-.75/Sm .60-.65 Mulligan Jumper Sunday International Ring - 8:00 AM 708 \$2,500 1.40m Junior/Amateur Jumper Classic II2b 3014 \$120,000 CSI3* Grand Prix 238.2.2 806 \$24,999 <u>Haig Landscape</u> National Grand Prix II2a DeNemethy - 8:00 AM 775 \$2,500 NAL 1.30m Junior/Amateur Jumper Classic II2b <u>Arthramid</u> 723 \$2,500 NAL 1.20m Junior/Amateur Jumper Classic II2b <u>Keyflow Feeds USA</u> 717 1.10m Open Jumper II2d 742 1.10m Junior Jumper II2d <u>Score At The Top</u> 762 1.10m Amateur Jpr II2d <u>Score At The Top</u> 746 1.15m Open Jumper II2d <u>Omega Alpha</u> 743/763 \$1,500 M&S 1.15m Junior/Amateur Jumper Classic II2b <u>SATT</u>
Thursday	Friday
International Ring - 8:00 AM 3011 \$6,000 CSI3* 1.40m 274.2.5 <u>Bainbridge Companies</u> 3010 \$32,000 CSI3* 1.45m 274.2.5 Keyflow Feeds USA 808 \$5,000 1.35 Classic II2b <u>Ringside Health</u> DeNemethy - 8:30 AM 787 1.20m Jumper II2d <u>Ringside Health</u> 710 1.25m Jumper II2d <u>Haig Landscape</u> 770 1.30m Jumper II2d <u>Greenberg Traurig</u> 700 1.40m Jumper II2d <u>Bainbridge Companies</u> 755 5 Year Old Jumper (1.15-1.20m) II2b 756 6 Year Old Jumper (1.25-1.30m) II2b 757 7 Year Old Jumper 1.30-1.35m II2b 1007 Mulligan Jumper Back number warm up rounds after course build till 4:30 Mogavero - 9:00 AM (w/ Fall Back #) .70m-.80m Jumper: 9:00 AM - 10:30 AM .85m-.95m Jumper: 10:35 AM - 11:55 AM Drag 12:00 PM - 12:15 PM 1.0m-1.05 Jumper: 12:15 PM - 1:55 PM 1.10m-1.15m Jumper: 2:00 PM - 4:00 PM	International Ring - 8:00 AM 701 1.40m Open Jpr II.1 <u>Bainbridge Companies</u> 3012 \$62,500 CSI3* GP Qualifier 238.2.2 807 \$10,000 <u>Bainbridge</u> Open Stake 1.40m II2b 706 1.40m Junior/Amateur Jumper II.2d DeNemethy - 8:00 AM 788 1.20m Open Jumper II.2.1 <u>Ringside Health</u> 711 1.25m Open Jumper II.2.1 <u>Haig Landscape</u> 771 1.30m Open Jumper II.2.1 <u>Greenberg Traurig</u> 773 1.30m Junior/Amateur Jumper IId <u>Arthramid</u> 720 1.20m Junior/Amateur IId <u>Keyflow Feeds USA</u> 1008 Mulligan Jumper <i>Hunter & Equitation B Show</i> 581 <i>WIHS Jumper Phase <u>Score At The Top</u></i> 545 <i>USHJA Junior Jumping Seat Medal 3'3"</i> 546 <i>USHJA Adult Jumping Seat Medal 3'3"</i> 590 <i>Platinum Performance USEF Talent Search 1*</i> Back number warm up rounds after course build till 4:30

ESP PRE-CHARITY HUNTER & EQUITATION SHOW SCHEDULE

Thursday	Saturday	Saturday Cont.
Rost - 9:00 AM (w/ Fall Back #) 3'3" - 3'6" Hunter: 9:00 AM - 11:00 AM 3' Hunter: 11:00 AM - 12:30 PM 2'9 Hunter: 12:40 PM - 3:00 PM 2'6 Hunter: 3:00 PM - 4:00 PM Ring 6 - 9 AM (w/ Fall Back #) 2'9" - 3' Hunter: 9:00 AM - 11:00 AM 2'6" - 2'9" Hunter: 11:00 AM - 12:30 PM 2'3" - 2'6" Hunter: 12:40 PM - 3:00 PM 18" - 2' Hunter: 3:00 PM - 4:00 PM	Rost - 8:00 AM 208 Add Back Hunter (Open to 220) 389/390 Performance Hunter 3'3" 384/385 Performance Hunter 3'6" 255/256 Green Conformation Hunter 244/245 3'6" Green Hunter 249/250 3'9" Green Hunter 918 \$500 GIP 3'6"- 3'9" Stake (Score Only) 264/265 High Performance Conformation Hunter 269/270 High Performance Hunter 277/278* Amateur Owner Hunter 3'6" 36+ <u>Vita Flex</u> 272/273* Amateur Owner Hunter 3'6" 18-35 <u>Vita Flex</u> 580 WIHS Hunter Phase <u>Score At the Top</u> 307/308* Large Junior Hunter 3'6" <u>Steph Schwed, NSI</u> 302/303* Small Junior Hunter 3'6" <u>Steph Schwed, NSI</u> 377/378* Amateur Owner Hunter 3'3" 18-35 <u>Vita Flex</u> 392/393* Amateur Owner Hunter 3'3" 36+ <u>Vita Flex</u> 337/338* Junior Hunter 3'3" 15&U <u>Steph Schwed, NSI</u> 336 Junior Hunter 3'3" 15&U U/S <u>Steph Schwed, NSI</u> 342/343* Junior Hunter 3'3" 16-17 <u>Steph Schwed, NSI</u> 341 Junior Hunter 3'3" 16-17 U/S <u>Steph Schwed, NSI</u> 173/174 Young Hunter 3'3" (7YO & Under) 374/375 3'3" Green Hunter 168/169 Young Hunter 3' (6YO & Under) 204/205 3' Green Hunter 915 \$500 GIP 3' - 3'3" Stake (Score Only) 224/225 USHJA Hunter 3' (Run w/ TB) <u>Perfect Products</u> 219/220 Take2 Thoroughbred (Pinned separately) 216 Take2 Thoroughbred U/S Ring 6 - 8:00 AM 163/164 Young Hunter 2'9" (5YO & Under) 560 NHS THIS Adult Medal 531 M & S Adult Medal 518 Adult Eq Flat 651 Warm Up (Open to 313) 519/520 Adult Am Eq 3' O/F 282/283* Adult Amateur Hunter 3' 312/313* Children's Hunter 3' <u>Zen Elite Equestrian</u> 902/904 \$500 NAL/M&S Child/Adult Classic <u>Zen Elite Equestrian</u> 529 M&S Children's Medal 516/517 15-17 Equitation O/F 3' 515 15-17 Equitation Flat 512 12-14 Equitation Flat 513/514 12-14 Equitation 2'9" 509 Equitation 11 & Under Flat 510/511 Equitation 11 & Under 2'3" 657 Warm Up (Open to 643) 115 USHJA Hunter 2'3" U/S (First Year Shown) 181 USHJA Hunter 2'3" U/S 4 <u>Ever Young</u> 118/119 USHJA Hunter 2'3" U/S (First Year Shown) 184/185 USHJA Hunter 2'3" 4 <u>Ever Young</u> 110 USHJA Hunter 2' U/S (First Year Shown) 176 USHJA 2' Hunter U/S 4 <u>Ever Young</u> 113/114 USHJA Hunter 2' (First Year Shown) 179/180 USHJA Hunter 2' 4 <u>Ever Young</u> 642/643 Modified Hunter 2'/2'6" 1003 Mulligan Hunter	Ring 8 - 8:00 AM 658 Warm Up (Open to 298) 128/129 USHJA Hunter 2'9" (First Year Shown) 189/190 USHJA Hunter 2'9" <u>Barnwalkers</u> 123/124 USHJA Hunter 2'6" (First Year Shown) 234/235 USHJA Hunter 2'6" 317/318 Low Children's Hunter 2'6" 316 Low Children's Hunter 2'6" US 297/298 Low Adult Hunter 2'6" <u>Pilates Rocks</u> 296 Low Adult Hunter U/S <u>Pilates Rocks</u> 1004 Mulligan Hunter Sunday Rost - 7:45 AM 535 USHJA Hunt Seat Medal 3'3" 530 The Hamel Foundation NHS 3'3" Medal 585 NCEA Junior Hunt Seat Medal 570 ASPCA Maclay 550 Dover Saddlery USEF Medal 306 Large Junior Hunter US <u>Steph Schwed, NSI</u> 210 Add Back Hunter (Open to 275) 309/310 Large Junior Hunter 3'6" <u>Steph Schwed, NSI</u> 301 Small Junior Hunter 3'6" U/S <u>Steph Schwed, NSI</u> 304/305 Small Junior Hunter 3'6" <u>Steph Schwed, NSI</u> 339/340 Junior Hunter 3'3" 15&U <u>Steph Schwed, NSI</u> 344/345 Junior Hunter 3'3" 16-17 <u>Steph Schwed, NSI</u> 376 Amateur Owner Hunter 3'3" 18-35 <u>U/S Vita Flex</u> 379/380 Amateur Owner Hunter 3'3" 36+ U/S <u>Vita Flex</u> 391 Amateur Owner Hunter 3'3" 36+ <u>Vita Flex</u> 394/395 Amateur Owner Hunter 3'6" 36+ U/S <u>Vita Flex</u> 276 Amateur Owner Hunter 3'6" 36+ <u>Vita Flex</u> 279/280 Amateur Owner Hunter 3'6" 36+ <u>Vita Flex</u> 271 Amateur Owner Hunter 18-35 U/S <u>Vita Flex</u> 274/275 Amateur Owner Hunter 18-35 3'6" <u>Vita Flex</u> 912 \$500 Jr/AO Classic <u>Steph Schwed, NSI /Vita Flex</u> Ring 6 - 8:00 AM 575 USEF Adult Equitation 3'3" 565 Ariat Adult Medal 527 Flat SFHJA Adult Medal Flat Phase 281 Adult Amateur Hunter U/S 653 Warm Up (Open to 285) 284/285 Adult Amateur Hunter 3' 555 THIS Children's Medal 525 Flat SFHJA Junior Medal Flat Phase 311 Children's Hunter US <u>Zen Elite Equestrian</u> 659 Warm Up (Open to 315) 314/315 Children's Hunter 3' <u>Zen Elite Equestrian</u> 630 Pleasure Horse 502 Children's /Adult 2'6" Equitation Flat 650 Warm Up (Open to 300) 503/504 Children's /Adult 2'6" Equitation O/F 319/320 Low Children's Hunter 2'6" 299/300 Low Adult Hunter 2'6" <u>Pilates Rocks</u> 1005 Mulligan Hunter Ring 7 - 7:55 AM 541 WIHS Pony Medal 526 Flat SFHJA Pony Medal 402 Schooling Pony (Open to 445) 414/415 Small Pony Hunter 2'3" <u>Dover Saddlery</u> 424/425 Medium Pony Hunter 2'6" <u>Dover Saddlery</u> 434/435 Large Pony Hunter 2'9" <u>Dover Saddlery</u> 914 \$250 Pony Hunter Classic <u>Dover Saddlery</u> 441 Green Pony Hunter U/S 444/445 Green Pony Hunter 654 Warm up (Open to 409) 408/409 Children's Pony 532 M & S Children's Pony Medal 528 SFHJA Children's Pony Flat 1006 Mulligan Hunter Ring 8 - 7:45 AM 607 Leadline 608 Walk 609 Walk Trot 610 Walk Trot Pleasure 611 Walk Trot Jump 144 Younger Cross Rail Equitation Flat 150 Older Cross Rail Equitation Flat 140 Cross Rail Warm Up (Open to 152) 145/146** Younger Cross Rail Equitation 151/152** Older Cross Rail Equitation 604 Short Stirrup Equitation Flat 618 Rusty Stirrup Eq Flat 614 Stirrup Warm Up (Open to 620) 605/606** Short Stirrup Equitation 619/620** Rusty Stirrup Equitation 631 Pleasure Pony 641 Modified Hunter 2'/2'6" U/S 652 Warm Up (Open to 645) 644/645 Modified Hunter 2'/2'6"
Friday	Saturday	Sunday
Rost - 8:00 AM 251 Green Conformation Model 260 High Performance Conformation Model 207 Add Back Hunter (Open to 218) 253/254 Green Conformation Hunter 252 Green Conformation Hunter U/S 262/263 High Performance Conformation Hunter 261 High Performance Conformation Hunter U/S 267/268 High Performance Hunter 266 High Performance Hunter U/S 247/248 3'9" Green Hunter 246 3'9" Green Hunter U/S 382/383 Performance Hunter 3'6" 381 Performance 3'6" U/S 242/243 3'6" Green Hunter 241 3'6" Green Hunter U/S 387/388 Performance Hunter 3'3" 386 Performance 3'3" U/S 372/373 3'3" Green Hunter 371 3'3" Green Hunter U/S 171/172 Young Hunter 3'3" (7YO & Under) 170 Young Hunter 3'3" U/S (7YO & Under) 202/203 3' Green Hunter 201 3' Green Hunter U/S 166/167 Young Hunter 3' (6YO & Under) 165 Young Hunter 3' U/S (6YO & Under) 222/223 USHJA Hunter 3' (Run w/ TB/ Pin separate) <u>Perfect Products</u> 217/218 Take2 Thoroughbred 3' (Pinned separately) 221 USHJA Hunter 3' U/S <u>Perfect Products</u> 1001 Mulligan Class Back number warm up rounds after course build till 4:30 Ring 6 - 8:00 AM 656 Warm Up (Open to 162) 111/112 USHJA Hunter 2' (First Year Shown) 177/178 USHJA Hunter 2' 4 <u>Ever Young</u> 116/117 USHJA Hunter 2'3" (First Year Shown) 182/183 USHJA Hunter 2'3" 4 <u>Ever Young</u> 121/122 USHJA Hunter 2'6" (First Year Shown) 232/233 USHJA Hunter 2'6" 120 USHJA Hunter 2'6" U/S (First Year Shown) 231 USHJA Hunter 2'6" U/S 126/127 USHJA Hunter 2'9" (First Year Shown) 187/188 USHJA Hunter 2'9" <u>Barnwalkers</u> 125 USHJA Hunter 2'9" U/S (First Year Shown) 186 USHJA Hunter 2'9" U/S <u>Barnwalkers</u> 161/162 Young Hunter 2'9" (5YO & Under) 160 Young Hunter 2'9" U/S (5YO & Under) 1002 Mulligan Hunter 101 Yearling Hunter Breeding 102 Two Year Old Hunter Breeding 103 Three Year Old Hunter Breeding 100 Best Young Horse 105 Yearling Pony Hunter Breeding 106 Two Year Old Pony Hunter Breeding 107 Three Year Old Pony Hunter Breeding 104 Best Young Pony Back number warm up rounds after course build till 4:30 Rings 7 & 8 - 8:30 Open schooling with Fall Back # Grand Hunter - Start Time TBA 30 minutes after Rost & Ring 6 completion Hand walk and Flatting 2 hours - 30 Min prior 920 \$1,500 USHJA National Derby <u>Pilates Rocks</u>	Rost - 8:00 AM 208 Add Back Hunter (Open to 220) 389/390 Performance Hunter 3'3" 384/385 Performance Hunter 3'6" 255/256 Green Conformation Hunter 244/245 3'6" Green Hunter 249/250 3'9" Green Hunter 918 \$500 GIP 3'6"- 3'9" Stake (Score Only) 264/265 High Performance Conformation Hunter 269/270 High Performance Hunter 277/278* Amateur Owner Hunter 3'6" 36+ <u>Vita Flex</u> 272/273* Amateur Owner Hunter 3'6" 18-35 <u>Vita Flex</u> 580 WIHS Hunter Phase <u>Score At the Top</u> 307/308* Large Junior Hunter 3'6" <u>Steph Schwed, NSI</u> 302/303* Small Junior Hunter 3'6" <u>Steph Schwed, NSI</u> 377/378* Amateur Owner Hunter 3'3" 18-35 <u>Vita Flex</u> 392/393* Amateur Owner Hunter 3'3" 36+ <u>Vita Flex</u> 337/338* Junior Hunter 3'3" 15&U <u>Steph Schwed, NSI</u> 336 Junior Hunter 3'3" 15&U U/S <u>Steph Schwed, NSI</u> 342/343* Junior Hunter 3'3" 16-17 <u>Steph Schwed, NSI</u> 341 Junior Hunter 3'3" 16-17 U/S <u>Steph Schwed, NSI</u> 173/174 Young Hunter 3'3" (7YO & Under) 374/375 3'3" Green Hunter 168/169 Young Hunter 3' (6YO & Under) 204/205 3' Green Hunter 915 \$500 GIP 3' - 3'3" Stake (Score Only) 224/225 USHJA Hunter 3' (Run w/ TB) <u>Perfect Products</u> 219/220 Take2 Thoroughbred (Pinned separately) 216 Take2 Thoroughbred U/S Ring 6 - 8:00 AM 163/164 Young Hunter 2'9" (5YO & Under) 560 NHS THIS Adult Medal 531 M & S Adult Medal 518 Adult Eq Flat 651 Warm Up (Open to 313) 519/520 Adult Am Eq 3' O/F 282/283* Adult Amateur Hunter 3' 312/313* Children's Hunter 3' <u>Zen Elite Equestrian</u> 902/904 \$500 NAL/M&S Child/Adult Classic <u>Zen Elite Equestrian</u> 529 M&S Children's Medal 516/517 15-17 Equitation O/F 3' 515 15-17 Equitation Flat 512 12-14 Equitation Flat 513/514 12-14 Equitation 2'9" 509 Equitation 11 & Under Flat 510/511 Equitation 11 & Under 2'3" 657 Warm Up (Open to 643) 115 USHJA Hunter 2'3" U/S (First Year Shown) 181 USHJA Hunter 2'3" U/S 4 <u>Ever Young</u> 118/119 USHJA Hunter 2'3" U/S (First Year Shown) 184/185 USHJA Hunter 2'3" 4 <u>Ever Young</u> 110 USHJA Hunter 2' U/S (First Year Shown) 176 USHJA 2' Hunter U/S 4 <u>Ever Young</u> 113/114 USHJA Hunter 2' (First Year Shown) 179/180 USHJA Hunter 2' 4 <u>Ever Young</u> 642/643 Modified Hunter 2'/2'6" 1003 Mulligan Hunter Ring 7 - 8:00 AM 540 USEF Pony Medal 401 Schooling Pony (Open to 443) 412/413* Small Pony Hunter 2'3" <u>Dover Saddlery</u> 411 Small Pony Hunter U/S <u>Dover Saddlery</u> 422/423* Medium Pony Hunter 2'6" <u>Dover Saddlery</u> 421 Medium Pony Hunter U/S <u>Dover Saddlery</u> 432/433* Large Pony Hunter 2'9" <u>Dover Saddlery</u> 431 Large Pony Hunter U/S <u>Dover Saddlery</u> 442/443 Green Pony Hunter 139 Cross Rail Warm Up (Open to 149) 142/143** Younger Cross Rails Hunter 148/149** Older Cross Rails Hunter 141 Younger Cross Rails Hunter US 147 Older Cross Rails US 600 Stirrup Warm Up 602/603** Short Stirrup Hunter 616/617** Rusty Stirrup Hunter 615 Rusty Stirrup Hunter U/S 601 Short Stirrup Hunter U/S 655 Warm Up (Open to 407) 406/407 Children's Pony 405 Children's Pony U/S Grand Hunter - 30 minutes after 1st Hunter Ring Completion Hand walk & Hacking 2 hours prior to scheduled event 925 \$1,000 2'6"-2'9" Hunter Derby Presented by <u>Flagler Insurance</u>	Ring 8 - 8:00 AM 658 Warm Up (Open to 298) 128/129 USHJA Hunter 2'9" (First Year Shown) 189/190 USHJA Hunter 2'9" <u>Barnwalkers</u> 123/124 USHJA Hunter 2'6" (First Year Shown) 234/235 USHJA Hunter 2'6" 317/318 Low Children's Hunter 2'6" 316 Low Children's Hunter 2'6" US 297/298 Low Adult Hunter 2'6" <u>Pilates Rocks</u> 296 Low Adult Hunter U/S <u>Pilates Rocks</u> 1004 Mulligan Hunter Sunday Rost - 7:45 AM 535 USHJA Hunt Seat Medal 3'3" 530 The Hamel Foundation NHS 3'3" Medal 585 NCEA Junior Hunt Seat Medal 570 ASPCA Maclay 550 Dover Saddlery USEF Medal 306 Large Junior Hunter US <u>Steph Schwed, NSI</u> 210 Add Back Hunter (Open to 275) 309/310 Large Junior Hunter 3'6" <u>Steph Schwed, NSI</u> 301 Small Junior Hunter 3'6" U/S <u>Steph Schwed, NSI</u> 304/305 Small Junior Hunter 3'6" <u>Steph Schwed, NSI</u> 339/340 Junior Hunter 3'3" 15&U <u>Steph Schwed, NSI</u> 344/345 Junior Hunter 3'3" 16-17 <u>Steph Schwed, NSI</u> 376 Amateur Owner Hunter 3'3" 18-35 <u>U/S Vita Flex</u> 379/380 Amateur Owner Hunter 3'3" 36+ U/S <u>Vita Flex</u> 391 Amateur Owner Hunter 3'3" 36+ <u>Vita Flex</u> 394/395 Amateur Owner Hunter 3'6" 36+ U/S <u>Vita Flex</u> 276 Amateur Owner Hunter 3'6" 36+ <u>Vita Flex</u> 279/280 Amateur Owner Hunter 3'6" 36+ <u>Vita Flex</u> 271 Amateur Owner Hunter 18-35 U/S <u>Vita Flex</u> 274/275 Amateur Owner Hunter 18-35 3'6" <u>Vita Flex</u> 912 \$500 Jr/AO Classic <u>Steph Schwed, NSI /Vita Flex</u> Ring 6 - 8:00 AM 575 USEF Adult Equitation 3'3" 565 Ariat Adult Medal 527 Flat SFHJA Adult Medal Flat Phase 281 Adult Amateur Hunter U/S 653 Warm Up (Open to 285) 284/285 Adult Amateur Hunter 3' 555 THIS Children's Medal 525 Flat SFHJA Junior Medal Flat Phase 311 Children's Hunter US <u>Zen Elite Equestrian</u> 659 Warm Up (Open to 315) 314/315 Children's Hunter 3' <u>Zen Elite Equestrian</u> 630 Pleasure Horse 502 Children's /Adult 2'6" Equitation Flat 650 Warm Up (Open to 300) 503/504 Children's /Adult 2'6" Equitation O/F 319/320 Low Children's Hunter 2'6" 299/300 Low Adult Hunter 2'6" <u>Pilates Rocks</u> 1005 Mulligan Hunter Ring 7 - 7:55 AM 541 WIHS Pony Medal 526 Flat SFHJA Pony Medal 402 Schooling Pony (Open to 445) 414/415 Small Pony Hunter 2'3" <u>Dover Saddlery</u> 424/425 Medium Pony Hunter 2'6" <u>Dover Saddlery</u> 434/435 Large Pony Hunter 2'9" <u>Dover Saddlery</u> 914 \$250 Pony Hunter Classic <u>Dover Saddlery</u> 441 Green Pony Hunter U/S 444/445 Green Pony Hunter 654 Warm up (Open to 409) 408/409 Children's Pony 532 M & S Children's Pony Medal 528 SFHJA Children's Pony Flat 1006 Mulligan Hunter Ring 8 - 7:45 AM 607 Leadline 608 Walk 609 Walk Trot 610 Walk Trot Pleasure 611 Walk Trot Jump 144 Younger Cross Rail Equitation Flat 150 Older Cross Rail Equitation Flat 140 Cross Rail Warm Up (Open to 152) 145/146** Younger Cross Rail Equitation 151/152** Older Cross Rail Equitation 604 Short Stirrup Equitation Flat 618 Rusty Stirrup Eq Flat 614 Stirrup Warm Up (Open to 620) 605/606** Short Stirrup Equitation 619/620** Rusty Stirrup Equitation 631 Pleasure Pony 641 Modified Hunter 2'/2'6" U/S 652 Warm Up (Open to 645) 644/645 Modified Hunter 2'/2'6"

* First Round of Classic
** Run Together Pin Separate

Management reserves the right to modify this schedule at any time that is necessary to accommodate our exhibitors.



Check Ryegate.com
for Ranking List
Grand Prix

FEI CLASSES OFFERED

Please refer to the Draft Schedule at www.fei.org

3010	\$32,000 1.45M Power & Speed CSI 3*
3011	\$6,000 Bainbridge Companies 1.40M CSI 3*
3012	\$62,500 CSI 3* Arthramid Grand Prix Qualifier
3013	\$32,000 Keyflow USA 1.45M Speed CSI 3*
3014	\$120,000 CSI 3* Grand Prix

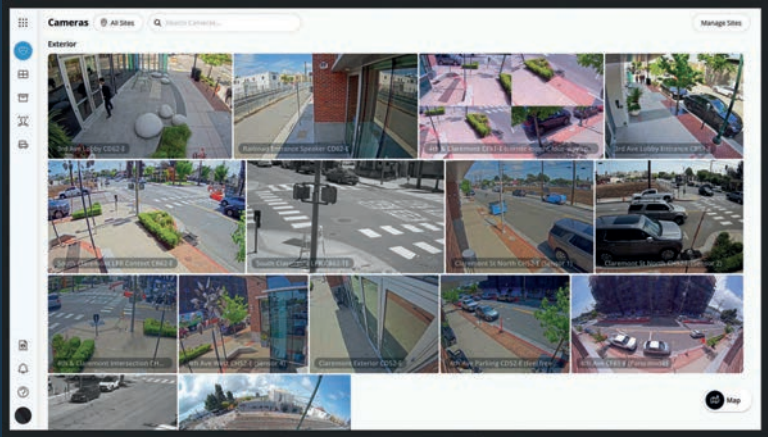

SECURITY
SOLUTIONS

FOR FACILITIES OF
ALL SIZES



CCTVAGENT

Security Camera Systems

877-523-2288



We implement smart learning via AI (Artificial Intelligence) tools to protect what matters most



We protect you, your horses and your facility around the clock 24/7 365.



We make complex seem easy. You just sit back and let CCTV Agent handle everything

ABOUT CCTV AGENT

Equestrian Security Cameras are an essential tool for managing a barn. From monitoring horses to ensuring the safety of your barn, a high-definition security camera system from CCTV Agent can help you achieve peace of mind. Protecting your horses and your barn has never been more important.

CORE SERVICES

- Equestrian Security Experts
- Live Monitoring
- Installation & Maintenance
- Theft Deterrence with AI

GENERAL INFORMATION, RULES & REGULATIONS

CONDITIONS OF COMPETITION

Every class offered herein which is covered by the Rules and Specifications of the current USEF Rule Book will be conducted in accordance therewith.

MEMBERSHIP STATEMENT

Life, senior active and junior active members shall be eligible to participate in all classes at Regular Competitions, Eventing Competitions at the Modified Level or above and Combined Driving Competitions at the Advanced Level, Dressage, Reining and Vaulting Competitions and Endurance Rides. A non-member may participate as a handler, rider, driver, owner, lessee, or agent at Regular Competitions, Eventing Competitions, Dressage Competitions, Reining Competitions and Combined Driving Competitions upon payment of a Show Pass fee. Participants in the following classes are exempted from the Requirements of this rule: 1) leadline; 2) exhibitions; 3) games and races; 4) classes for 4-H members; 5) walk trot and academy classes (academy classes are classes limited to horses used regularly in a lesson program); 6) USDF introductory level tests, pas de deux and quadrille classes; 7) assistant handlers in Dressage Sport Horse Breeding classes.

EQUINE ZERO LIABILITY FLORIDA SENATE BILL 1658 EQUINE ZERO LIABILITY STATUTE:

Warning – Under Florida Law an equine activity sponsor or equine professional is not liable for injury to, or the death of, a participant in equine activities resulting from the inherent risk of equine activities.

In all classes wherein the rules of USEF do not apply, Management shall settle any dispute or question that may arise and its decision shall be final. Exhibitors and other participants herein, as a condition to admission, consent to such method of settlement.

MANAGEMENT reserves the right to refuse, accept conditionally and to cancel any entries, disqualify exhibitors, prohibit exhibition of entries and cancel awards of prizes, without claim for damages. MANAGEMENT reserves the right to reschedule, combine, close, delete, or add any classes or change the listed officials as may be necessary and in the best interests of the show.

Neither the show committee/staff, the show, EQUESTRIAN SPORT PRODUCTIONS, LLC, PALM BEACH INTERNATIONAL EQUESTRIAN CENTER, LLC (d/b/a "WELLINGTON INTERNATIONAL", and any affiliated entities), WELLINGTON LIFESTYLE PARTNERS, LLC (and any affiliated entities), LITTLEWOOD FENCES, INC., STALL WATCH, LLC, the show manager, the show sponsors, any show officials, nor any sanctioning body will be responsible for any accident, damage, loss or injury to mount, owner, rider or other persons or property. Management reserves the right to modify any policy or rules set forth in the prize list in an emergency situation which may require modification or restrictions for the welfare of the horse or rider.

MEASUREMENTS – Measurements will happen by appointment. Please make sure you make arrangements because the Vet is on call.

FEDERATION ENTRY AGREEMENT

By entering a Federation-licensed Competition and signing this entry blank as the Owner, Lessee, Trainer, Manager, Agent, Coach, Driver, Rider, Handler, Vaultor or Longeur and on behalf of myself and my principals, representatives, employees and agents, I agree that I am subject to the Bylaws and Rules of the United States Equestrian Federation, Inc. (the "Federation") and the local rules of the Competition. I agree to be bound by the Bylaws and Rules of the Federation and of the competition. I will accept as final the decision of the Hearing Committee on any question arising under the Rules, and agree to release and hold harmless the competition, the Federation, their officials, directors and employees for any action taken under the Rules. I represent that I am eligible to enter and/or participate under the Rules, and every horse I am entering is eligible as entered. I also agree that as a condition of and in consideration of acceptance of entry, the Federation and/or the Competition may use or assign photographs, videos, audios, cable - casts, broadcasts, internet, film, new media or other likenesses of me and my horse taken during the course of the competition for the promotion, coverage or benefit of the competition, sport, or the Federation. Those likenesses shall not be used to advertise a product and they may not be used in such a way as to jeopardize amateur status. I hereby expressly and irrevocably waive and release any rights in connection with such use, including any claim to compensation, invasion of privacy, right of publicity, or to misappropriation. The construction and application of Federation rules are governed by the laws of the State of New York, and any action instituted against the Federation must be filed in New York State. See GR908.4.

If not currently a USEF Active Competing member or Subscriber, I acknowledge that I will be enrolled for no cost as a USEF Fan and my USEF Fan Account will continue to annually automatically renew in USEF's sole discretion. Additionally, I acknowledge that the benefits of a USEF Fan are subject to change without notice. USEF may in its sole discretion, at any time, terminate my USEF Fan status. I acknowledge that I may opt out at any time by going to My USEF Dashboard or calling (859) 810-8733. BY SIGNING BELOW, I AGREE that I have read, understand, and agree to be bound by all applicable Federation Bylaws, rules, and policies including the USEF Safe Sport Policy and Minor Athlete Abuse Prevention Policies (MAAPP) as published at www.usef.org, as amended from time to time, as well as all terms and provisions of this Prize List. If I am signing and submitting this Agreement electronically, I acknowledge that my electronic signature shall have the same validity, force and effect as if I affixed my signature by my own hand.





PALM BEACH EQUINE CLINIC



UNPARALLELED EXCELLENCE IN EQUINE SPORT MEDICINE



13125 Southfields Road at Pierson Road, Wellington, FL
561-793-1599 | www.equineclinic.com

 Palm Beach Equine Clinic  @pbequineclinic

GENERAL INFORMATION, RULES & REGULATIONS CONTINUED

HARD HAT RULE

It is compulsory for all persons at Federation licensed hunter, jumper or hunter/jumper competitions when mounted anywhere on the competition grounds, to wear properly fastened protective headgear which meets or exceeds ASTM (American Society for Testing and Materials)/SEI (Safety Equipment Institute) standards for equestrian use and carries the SEI tag. It must be properly fitted with harness secured. It is compulsory for riders in Paso Fino classes, both open and breed restricted including Hunter Hack, where jumping is required and when jumping anywhere on the competition grounds to wear properly fastened protective headgear which meets or exceeds ASTM (American Society for Testing and Materials)/SEI (Safety Equipment Institute) standards for equestrian use and carries the SEI tag. It must be properly fitted with harness secured. A Show Committee must bar riders without protective headgear from entering the ring for classes in which protective headgear is required and may bar any entry or person from entering the ring if not suitably presented to appear before an audience. The Competition will uphold all rules listed under GR801.

POST ENTRIES

Post entries will be accepted up to two classes before any scheduled class that is not full unless otherwise indicated. Entries postmarked and/or submitted after the closing date will be Post. Entries not adhering to the entry procedure above will be post and will pay a \$30 post fee. Post entries are meant to be a deterrent to being late. They are not just a way for the show to make money. Closing dates are one week prior to the first day of competition.

SHOW PASS FEES & HORSE REGISTRATION

*New Important Information

For those exhibitors who are not current members of the USHJA a \$30 Show Pass will be added to your entry. Riders & Owners will only be allowed ONE USEF Show Pass per calender year. The show pass must be paid from your USEF account on your member dashboard. You must login to your account to apply for the show pass. Starting September 1, 2023 (December 1, 2023 for Canadians) all foreign Owners, Riders and Trainers must be active USEF and complete Safe Sport Training. Those riders competing in FEI classes only (no National Classes) are exempt from this rule. Anyone listed as trainer or coach (including Parents) must be active USEF members. This cannot be done in the show office. In addition each horse regardless of whether the owner is a current member of the USEF or USHJA must pay a \$75 lifetime horse registration fee to the USHJA (Annual Outreach memberships do not count as an active membership). Forms will be available in the office to renew USHJA memberships. You can go to www.ushja.org for more information. Those exempt from these fees are listed in GR901.9 1-9. (Exception: Academy Classes) USEF 206.1.

ENTRY PROCEDURE

1. **ALL FEES MUST BE PAID IN U.S. FUNDS. (NO CASH)**
Cash is no longer a viable method for payment. Fees must be paid by Check, Credit Card, ACH, Wire Transfer or Cashier's Check. All entries must be secured by a credit card or open check. All Credit Card charges will have a 3.5% Administrative/ Convenience Fee added. Debit Cards are not accepted.
2. The following fees must accompany the entry form for each show entered. Stall and/or non-stabling fees & nomination fees.
3. Entries not accompanied by the fees shown above will be considered POST.
4. Entries will no class numbers on them will be considered POST.
5. Entries postmarked and/or submitted after the closing date will be POST and must be accompanied by a \$30 post entry fee per horse.
6. Entry fees or open blank check or credit card number should be sent with the entry blank.
7. Back numbers will not be given out without a SIGNED OPEN CHECK or signed Credit Card Authorization Form or each show submitted to the Horse Show Secretary.
8. Numbers will not be given out until entries have been submitted to the show AND OWNERS, RIDERS AND COACHES OR TRAINERS HAVE SIGNED ALL ENTRY BLANKS.
9. A number will be assigned each horse/rider combination and will stand for each show unless prior arrangements are made.
10. Entries with incorrect numbers may be excused from the ring.
11. All accounts must be settled after each show. Open Checks will be filled in within one (1) hour of completion of the show.

PRIZE MONEY

Prize money will be credited to the entry's show account after the results of the class winnings are posted or a check will be mailed to the owner at the address on the entry blank within thirty days after the show, thereby ending the show's responsibility. Any class that has a number of entries required, will have the payout based on the number of on time entries and post entries will not be included in the number used to determine the payout. Classes that do not have enough entries to pay out prize money will either be canceled, or run without prize money at the exhibitors option. Any class with less than 4 entries will not pay prize money and entry fee will be as listed. NO Prize money will be awarded without a valid Social Security number or Federal Tax ID number on file. We require Digital W-9s or W8-BEN forms on file for all prize money recipients. Paper copies of Tax Forms will not be accepted.

DOGS/PETS

Dogs/Pets are not permitted to be loose on competition grounds and must be on a leash or otherwise contained. Individuals must not lead dogs/pets on a leash while mounted. Dog/Pet owners failing to comply with this rule may be subject to penalty under Chapters 6 and 7, as well as issuance of warning cards. GR1301.6 Any dog/pet that is found loose will be detained by the show until a fine is paid. Any dog /pet that disrupts an exhibitor's round will be required to pay the exhibitor for that round plus a \$100 fine to the show. Also, please dispose of all dog/pet waste in the proper containers. Management reserves the right to evict and/ or bar future entry to any dog (or pet) that displays aggressive behavior towards people or other animals. Dog or pet owners will be held financially and legally responsible for any injuries caused by their pets.

GENERAL INFORMATION, RULES & REGULATIONS CONTINUED

FEED & BEDDING

Feed & Bedding will be available through Gold Coast Feed & Nutrition (561-793-4607). No other feed or bedding vendor will be permitted on the show grounds due to insurance & liability requirements, without the express permission of management. Exhibitors wishing to use another vendor do so at their own risk and must receive permission for that vendor to come on the grounds. Storage of feed, bedding, hay, etc. must be within the stall space only. No straw will be allowed without a charge for its separate removal and waste storage.

HORSE SHOW FARRIER

No farrier other than the official horse show farrier(s) will be permitted to shoe on the grounds without the express permission of facility management. Exhibitors wishing to use another farrier must request a permit for that farrier. Proof of insurance and licenses will be required before permission is granted. Permit fees will apply.

GOLF CARTS, SCOOTERS & OTHER VEHICLES

Minors who do not have a valid driver's license which allows them to operate a motorized vehicle in the state in which they reside will not be permitted to operate a motorized vehicle of any kind, including, but not limited to, golf carts, motorcycles, scooters, or farm utility vehicles, on the competition grounds of licensed competitions. Minors who have a valid temporary license may operate the above described motorized vehicles as long as they are accompanied by an adult with a valid driver's license. The parent/legal guardian or individual who signs the entry blank as a parent or guardian of a minor operating a motorized vehicle in violation of this rule are solely responsible for any damages, claims, losses or actions resulting from that operation. Violations of this rule will be cause for penalties against those responsible for the child committing the offense. Wheelchairs and other mobility assistance devices for individuals with disabilities are exempt from this rule. The unsafe use of personal electronic transport devices, as determined by the competition officials and management in their sole discretion, that do not require a driver's license to operate, including but not limited to segways, hover boards, and single wheeled scooters is prohibited on competition grounds. Operating such devices in areas where people gather may be deemed "unsafe use" if there is a risk of harm to others. If the operator of the device is a minor, the parent/legal guardian or individual who signs the entry blank as a parent or guardian of a minor operating the device in violation of this rule is accountable and may be subject to penalties. Wheelchairs and other mobility assistance devices for individuals with disabilities are exempt from this rule

COMBINING & SPLITTING SECTIONS

Sections that are scheduled as split sections will be combined following current USEF rules. All USEF Federation rules for combining Rated sections will be in affect. If you are interested in sponsorship contact show management the day before the section is started to avoid last minute changes. The show will be in compliance of HU 116 and HU 112-118. Please note classes will not be re-divided after close of entries at 4 p.m. the day before the section starts. Any entry and accepted after the closing time will not be calculated in the minimums for splitting.

CHAMPION & RESERVE

Champion and Reserve Champion will be awarded in all Hunter Sections. The awards will be made to two of the four horses that have acquired the most points in the over fences classes. In addition to these points, only those four horses shall receive full points for ribbons won in the Under Saddle Class. Points will be awarded on the basis of 10,6,4,2,1,1/2 for 1st, 2nd, 3rd, 4th, 5th, 6th places respectively. All classes are full point classes, except MODEL classes which are 1/2 point classes. Champion and Reserve Champion will be awarded in all Jumper sections on the basis of points in accordance with JP110.2, Ties to be broken by Highest Placing in the Classic, highest money class OR highest placing of the last class of the division. A Champion and Reserve Champion will be awarded in the Equitation Section and in accordance with EQ106.86.a with the top two riders with the most points being eligible.

PROTEST

Any exhibitor lodging a protest must first deposit \$200 for USEF Members or \$300 for Non-Members with the Show Secretary, or Steward which sum will be forfeited to the show if the same is not sustained. All protests must be addressed to the Show Secretary or Steward and made in writing, signed by the protester, and filed with the Show Secretary, Show Manager or Show Steward within 48 hours. Funds must be payable to USEF. Protests may also be files with the Federation Hearing Committee as outlined in GR603.1.

SCRATCH POLICY

Scratches must be received before the beginning of the class that you want to scratch. Scratches will not be given in any classes which a posted order has been set (i.e., \$10,000 stakes class, Grand Prix, Hunter Derbies or any class listed under the "Special Class" Section). Scratches must be done in the office on official scratch form. There will be no credit for any same day scratches. No other forms of notification will be accepted. This includes text messages.

SAFESPORT

Effective immediately, any competition with the start date of September 1, 2020 and later will be required to include the following Safe Sport statement in the Rules and Regulation section of the prize list: Reminder: All USEF Life and Senior Active members, as well as participants who have regular contact with minor athletes, are required to comply with the U.S. Center for SafeSport training requirement to be eligible to participate in the competition. All participants must adhere to the U.S. Center for SafeSport Code, USEF Safe Sport Policy, and the Minor Athlete Abuse Prevention Policies. More information about these can be found at www.usef.org.

MICROCHIPPING – MANDATORY FOR ALL HORSES (ACADEMY EXCLUDED)

Microchipping

1. In addition to the provisions of HU103.1, EQ 103.2 and JP 100.2, on or after December 1, 2018, all horses competing in classes that require USHJA horse registration must provide a microchip number that verifies their animal's identity. Horses or ponies that are NOT MICROCHIPPED will be ineligible to compete in Federation licensed competitions.
2. A microchip used to verify identity must be a fifteen-digit ISO compliant 11784/11785 chip and be implanted in the nuchal ligament of the animal.

GENERAL INFORMATION, RULES & REGULATIONS CONTINUED

STALLS (MAY BE LIMITED)

There are NO REFUNDS and NO TRANSFERS on stabling discounts. Stabling will be \$275 for all shows. *****Please Note: if arriving on Wednesday (except FEI Shows) prior arrangements must be made with management.*** Post stalls, if available, will be an extra \$25. Entry is required with stall reservation. If stabling with others during this time period, you will be charged a \$55 grounds fee per show. Stalls will be ready noon the day before the show unless previous arrangements have been made. Stalls are either permanent structure with sliding doors and are 10x12, temporary canvas stalls 10x10. All permanent Stalls come with matted flooring. Stalls will be assigned on a first come, first serve basis as entries, accompanied by stall fees, are received. Permanent stalls have a concrete floor with mats. Temporary stalls have been installed on a grass floor. We may need to limit the purchase of tack stalls. If this happens then Tack Stalls will NOT be available. Stalls may be limited and fees must accompany entry to ensure reservations.

First bedding is not included. Bedding will be available from Gold Coast Feed. (561) 793-4607. All trash is to be placed in the receptacles provided, not in the manure bins. All manure is to be put in the area provided. All above fees are plus 7% sales tax.

Security and Stall Watch members have been instructed by ESP Management to reduce or remove any device that causes excessive noise between the hours of 10:00 PM and 4:00 AM. WI Stalls areas have been measured for the Lux levels. The lighting provided in the Temporary Stabling Range between 90 and 215 Light (lx). The Lighting provided in the Permanent Stabling Range between 110 and 350 Light (lx). These limits are not considered "Bright" based on any metric chart found in our research. Please note that in the interest of both equine and human safety, no reductions or changes will be made in the existing lighting provided in the tent areas.

CANCELLATION OF CLASSES

Management will not refund entry fees if classes are canceled due to severe weather, an emergency or some other act of god. If the entire show is canceled due to severe weather or an emergency, management will refund those class fees.

CHANGES BEFORE NUMBER IS ISSUED

PLEASE FILL OUT ENTRY BLANK CAREFULLY AND CORRECTLY. Changes in classes, horse and/or rider will be allowed without penalty prior to the number being issued. Once the number is issued the normal rules for scratches and/or adds will apply.

BILLING DISPUTES

Any open invoices will be closed by office staff at the end of the show with the method of payment holding the entry. It is the exhibitors responsibility to review their bill and resolve any discrepancies within one hour of the show ending. If disputes are not negotiated within this time frame the bill will stand as is without any further review.

COMPORTMENT

Exhibitors are notified that any act of discourtesy or disobedience to the Judges or Officials on the part of any owner, rider, trainer, family member, or groom may disqualify

the horse and the owner will forfeit all entry and other fees.

SCHOOLING

Ample schooling fences will be provided in designated schooling areas. There will be organized schooling in the rings at the rate of \$60.00 per round. Schooling is available the day before the first day of competition. Please check the schedules for schooling times. Schooling will be available at other times as designated by management. The schooling area footing has been designed for longevity between watering & maintenance drags. Absolutely NO LUNGEING is allowed in the schooling area. Entries that are only schooling, and not showing, will be charged an office and medic fee in addition to their schooling round(s) and Show Stall/ Grounds fee. ENTRY'S BACK NUMBER MUST BE WORN TO SCHOOL. EXHIBITORS ARE RESPONSIBLE FOR THEIR NUMBER AND THE NUMBER IS FOR THEIR USE ONLY. ENTRY FORMS MUST BE RECEIVED BY THE SHOW SECRETARY BEFORE YOU ARE PERMITTED TO SCHOOL IN THE RINGS OR SCHOOLING AREAS USED BY THESE SHOWS. Entries that are just schooling (not showing) will be charged an office and medic fee.

CHECK OUT POLICY

We would like to encourage all of our exhibitors to use our online check out service. Exhibitors who do not check out either in the office or online by 24 hours after the completion of the show may be charged a surcharge of \$15 per entry. This charge would be applied only if prior arrangements have not been made. The web service is available for use anytime during or after the show. If you need help checking out online feel free to contact us by phone or email. The show office will be closed one hour after the close of competition.

REFUND & CREDIT CARD POLICY

Stabling, nominating, administration and Credit Card fees will not be refunded under any circumstances. Horses entered may be scratched without a veterinarian's certificate by notifying the Show Secretary in writing on an official scratch sheet. Written notification is received before the start of competition, entry fees will be refunded, less a \$150 processing fee. We encourage you or your agent/trainer to close out your show bill in person before the end of the show. However, if you do not do so in person, you automatically agree to authorize Equestrian Sport Productions to charge your credit card for all entry fees, stabling fees, etc. If you dispute a charge made by Equestrian Sport Productions you may not be able to show until the charge dispute has been resolved. All credit card charges will have a 3.5% administrative/ convenience fee added. Debit cards are not accepted.

HUNTER & EQUITATION & JUMPER ATTIRE

Proper riding attire is required: boots, breeches, riding jacket, shirt with choker or tie. Riders must wear coats in all classes unless otherwise announced. It is compulsory for all persons at Federation licensed hunter, jumper or hunter/jumper competitions, when mounted anywhere on the competition grounds, to wear properly fastened protective headgear which meets or exceeds ASTM (American Society for Testing and Materials)/SEI (Safety Equipment Institute) standards for equestrian use and carries the SEI tag. It must be properly fitted with harness secured GR801. PLEASE MAKE YOURSELF AWARE OF ALL JUMPER ATTIRE RULES PRINTED IN THIS PRIZE LIST.

GENERAL INFORMATION, RULES & REGULATIONS CONTINUED

BACK NUMBERS

You MUST wear the back number provided by the show unless prior arrangements have been made, i.e., lost number etc. European bridle or breastplate numbers will not be accepted as the only form of a number. If you fail to have your show issued number on your back or pinned to your saddle pad in plain view you may be eliminated from your class. Any participant using our online entry system, still needs to come to the show office and sign their entry blank and obtain a show issued number.

All horses in the schooling area or warm-up area must have its show number attached to the horse or the individual riding or handling. Any horse without its correct number will be asked to leave the area. (HJ106)

NON NEGOTIABLE FINES

A fine of \$150 plus collection fees will be made for all non negotiable funds. This includes checks and credit cards that are declined. This also includes all Disputed Charges. If you are planning to dispute a charge please email the detail to jglosson@wellingtoninternational.com. Foreign competitors must pay with U.S. funds

FOUND ON JUDGES CARD PENALTY

Horses competing in classes that they have not been entered in the office on the official add/drop form (there is no adding at the gate) all adds that come off that will be required to pay \$80 per class.

COMPETITION FEES

GR208.1 Competition Fees. [Chapter 2. Membership Classifications 1. For every horse participating in any competition licensed by the Federation, a \$23 Federation fee will be collected (\$15 shall be an Equine Drugs and Medication fee to provide for research, inspection, and enforcement of rules regarding use of medications and drugs; see GR407.1, .2 and .3). Exception: Horses entered in classes exempted from the Equine Drugs and Medication fee are also exempt from the balance of the Federation fee. A \$10.00 USHJA Fee per horse entered at National & Jumper 4* And Higher Shows, and \$7.00 at Regional Shows.

JUMP ORDER

In all classes over fences management MAY designate the order of go. All orders will be posted at least 30 minutes before the class and the one minute rule will be in effect. Riders that foresee conflicts must communicate with the paddock masters involved — don't rely on radio contact only! Riders are forewarned that the show will not be held up because of trainer conflicts. After order of go in any class is posted there will be no refunds allowed. Jumper classes with a posted order of go will use the following procedure in accordance with JP112.2: the horses names are drawn individually, starting from the first position and then down.

AIR VESTS

Air vest are allowed (and encouraged) in all disciplines. For Hunter and Equitation Classes Judges are instructed not to deduct points for the use of air vests worn over coats. Please note that the show will not be delayed in order to reset air vests. Riders who choose to wear air vests are therefore strongly encouraged to have spare equipment (air canisters, tethers and

entire vests) so that vest that have been inflated can quickly be returned to their operation. Please look for air canister recycling containers located at participating Air Vest vendors.

MEDICAL WASTE & SHARPS

In accordance with the 1989 Federal Waste Tracking Act which restricts the disposal of medical waste, Bio Hazardous Medical Waste Containers will be provided in the stable area. All exhibitors and their agents are responsible for the proper disposal of this waste. Sharps will be placed in sharp containers provided. Anyone found discarding sharps in any other manner will be fined up to \$250 per instance and held responsible for any fines or expenses incurred by management. Violations to this rule will be dealt with very seriously. Improper disposal of sharps poses a serious health threat to anyone who may come in contact with it. Please make sure that anyone who handles these sharps on your behalf are aware of the responsibility involved. Neither ignorance or language will excuse fine enforcement. If you need additional containers or any assistance with the disposal of sharps, please ask the office or a member of the staff. Thank you for your cooperation.

POLING

We do not allow any sort of manual poling or poling of any type on the competitions show grounds.

TRADE RESTRICTIONS

Company and the Service are subject to the export control and sanctions laws and regulations of the United States and other applicable jurisdictions that may prohibit or restrict access by, and the provision of goods and services to and from, certain persons or certain countries or territories ("**Trade Restrictions**"). In using the Service, you: **(a)** agree to comply with all applicable Trade Restrictions, and represent that you will not take any action that would cause Company to violate any applicable Trade Restrictions; and **(b)** represents that you are not, and are not acting on behalf of, a Restricted Party, i.e., a person or entity that is: (i) located, ordinarily resident, or organized in a country or territory subject to comprehensive U.S. sanctions (currently including Cuba, Crimea, the Luhansk People's Republic, the Donetsk People's Republic, Iran, North Korea, and Syria) ("**Sanctioned Territory**"); (ii) a part of, owned or controlled by, or acting on behalf of the government of a Sanctioned Territory or of Venezuela; (iii) identified on any list of restricted parties targeted under U.S., EU, UK or multilateral sanctions, including, but not limited to, the U.S. Department of the Treasury, Office of Foreign Assets Control's ("**OFAC**") List of Specially Designated Nationals and Blocked Persons, the OFAC Sectoral Sanctions Identifications List, the U.S. State Department's Nonproliferation Sanctions and other sanctions lists, the U.S. Commerce Department's Entity List or Denied Persons List the consolidated lists of persons, groups and entities subject to EU or UK financial sanctions; or (iv) owned or controlled by, or acting on behalf of, any of the foregoing. For the avoidance of doubt, nothing in this General Information, Rules & Regulations is intended to induce or require you or Company to act in any manner which is penalized or prohibited under any applicable Trade Restrictions.

IMPORTANT EQUINE HEALTH INFORMATION

Equestrian Sport Productions has had vaccination protocol in place since 2013. We will now adhere to GR845 in which:

- 1. At Federation licensed competitions horses, more than 7 months of age, entering the grounds must be accompanied by documentation of Equine Influenza Virus and Equine Herpes Virus (Rhinopneumonitis) vaccinations within six months (180 days) prior to entering the stables. Horses not in compliance with this rule may be required to leave the competition grounds upon request by Competition Management. Documentation should consist of one of the following methods mentioned below. The frequency of vaccine administration should be per the vaccine manufacturers' or veterinarian's recommendations. It is recommended that vaccines are administered by or under the direction of a veterinarian.
 - 2. In the case of vaccines administered by a veterinarian, the exhibitor, upon request by Competition Management, must provide documentation from the veterinarian on documenting that the horse in question received the vaccinations; name of the vaccines and date of vaccine administration.
 - 3. In the case of vaccines administered by a person other than a veterinarian, the exhibitor, upon request by Competition Management, must provide a receipt of the vaccine purchase which is signed by the owner, or agent with care, custody, and control of the horse; name, serial number and expiration date of the vaccine; and date of vaccine administration.
 - 4. In the case of a horse that is unable to receive either of the vaccinations due to a history of adverse reactions, the exhibitor, upon request by Competition Management, must provide a letter from the veterinarian on official letterhead stating that the horse in question cannot be vaccinated due to medical concerns and a log of temperatures taken twice daily for the seven days prior to entering the competition grounds.
- These horses must also have their temperature taken and

logged twice daily while on the competition grounds. The log of temperatures should be provided to the Competition Management, steward, or technical delegate when requested.

- 5. A current negative coggins test. Please renew before it expires, and not just before it is necessary to leave the state. It is strongly recommended that all horses be vaccinated for Equine EHV-1 (either modified live or killed vaccine) no sooner than 7 days prior and no later than 180 days prior to entering the show grounds. Most EHV-1 vaccines are only considered effective for 180 days. Check with your veterinarian about which vaccine you use.
- 6. Once the horse leaves the facility you may be required to show a new Statement of Health upon your return to the facility. Current vaccination against WNV, EEE, WEE, Tetanus and Rabies is strongly recommended
- 7. You should be able to document your horse's normal temperature before arrival. Please do not ship horses with elevated temperatures. It is recommended that you establish a log of temperatures taken at least twice daily. If there is an elevated temperature for more than a 24 hour period, please consult your local Veterinarian immediately.
- 8. Every effort should be made to minimize stress and commingling of horses shipped long distances. Extra hours on a horse van, or moving from stable to stable is the fastest way to compromise your horses' and your neighbors horses' health.
- 9. Any horse on the show grounds with a fever of unknown origin or of suspicious origin must be reported to ESP Management. It is always better to err on the side safety. Isolation stalls will either be available on the grounds or at a local veterinary practice if the need arises.
- 10. Please take the time to review equine good hygiene practices and impress its importance to your groom in everyday care.



We are your one-stop-shop
for all of your equine supply
and pharmacy needs!

EQUINE

Tack & Nutritionals

www.equinetan.com

(800) 833-TACK (8225)



**OFFICIAL HORSE HEALTH CARE SUPPLIER OF
THE WELLINGTON INTERNATIONAL ANNUAL SERIES**

Equine Tack & Nutritionals at Wellington International
14440 Pierson Road - Wellington, FL - 33414

2025 ZONE 4 HUNTER SPECIFICATIONS (AL, FL, GA, MS, SC, TN)
IN ACCORDANCE WITH GR 1111.4: CONTIGUOUS STATES ARE: AR, KY, LA, MO, NC, VA

JUDGING FOR ALL HUNTER SECTIONS:

- To be judged on performance and soundness, suitability to count.
- Horses and Ponies are not required to jog for soundness

ELIGIBILITY FOR ADULT AMATEURS: HUNTER, JUMPER AND EQUITATION:

- To be ridden by exhibitors who have reached their 18th birthday as of December 1 of the current competition year and who hold a current USEF Amateur certification. Open to horses and ponies.

ELIGIBILITY FOR CHILDREN'S SECTIONS: HUNTER, JUMPER AND EQUITATION:

- To be ridden by exhibitors who have not reached their 18th birthday as of December 1 of the current competition year.

AMATEUR JUMPER

Sections offered and requirements:

- 1.00/1.05m Amateur Jumper
- 1.10/1.15m Amateur Jumper

Cross Entry:

Competition Management may restrict cross entries between 1.10/1.15m and 1.00/1.05m sections at the same competition if stated in the prize list.

Rider:

Any competitor that competes in any class set at over 1.25m is ineligible to compete in an Amateur Jumper class set below 1.20m at that competition.

Horse and Rider Combination:

1.00/1.05m Amateur Jumper horse/rider combinations may not cross enter into any classes held above 1.15m at the same show. 1.00/1.05m Amateur Jumper horse/rider combinations may enter only one classic, if both 1.00/1.05m and 1.10/1.15m are offered.

1.10/1.15m Amateur Jumper horse/rider combinations are not permitted to cross enter into Amateur Owner Jumper classes or any class at 1.20m and above, that offers prize money, at the same competition. 1.10/1.15m Amateur Jumper horse/rider combinations may enter only one classic, if both 1.00/1.05m and 1.10/1.15m are offered.

Fence Height:

- Amateur Jumper 1.00m to 1.05m
- Amateur Jumper 1.10m to 1.15m

Combining/Dividing Sections:

Junior Jumper sections may be divided by or combined with Amateur Jumper sections, at management's discretion, if so stated in the prize list.

Awards:

Zone Horse of the Year Awards will be presented annually to the following sections:

- 1.00/1.05m Amateur Jumper
- 1.10/1.15m Amateur Jumper

JUNIOR JUMPER

Sections offered and Requirements:

- 1.00/1.05m Junior Jumper
- 1.10/1.15m Junior Jumper

Cross Entry:

Competition Management may restrict cross entries between 1.10/1.15m and 1.00/1.05m sections at the same competition if stated in the prize list.

Rider:

Any competitor that competes in any class set at over 1.25m is ineligible to compete in a Junior Jumper class set below 1.20m at that competition.

Horse and Rider Combination:

1.00/1.05m Junior Jumper horse/rider combinations may not cross enter into any classes held above 1.15m at the same show. 1.00/1.05m Junior Jumper horse/rider combinations may enter only one classic, if both 1.00/1.05m and 1.10/1.15m are offered.

1.10/1.15m Junior Jumper horse/rider combinations are not permitted to cross enter into Junior Jumper classes or any class at 1.20m and above that offers prize money, at the same competition. 1.10/1.15m Junior Jumper horse/rider combinations may enter only one classic, if both 1.00/1.05m and 1.10/1.15m are offered.

Fence Height:

- Junior Jumper 1.00m to 1.05m
- Junior Jumper 1.10m to 1.15m

Combining/Dividing Sections:

1.00/1.05m Junior Jumper and 1.10/1.15m Junior Jumper sections may be divided or combined with 1.00/1.05m Amateur Jumper and 1.10/1.15m Amateur Jumper sections, at management's discretion, if so stated in the prize list.

Awards:

Zone Horse of the Year Awards will be presented annually to the following section:

- 1.00/1.05m Junior Jumper section
- 1.10/1.15m Junior Jumper section



ADULT AMATEUR HUNTER

Sections offered and requirements:

- Adult Amateurs – may be split into three (3) sections

Cross Entry:

Rider:

Riders in this section may enter any Equitation class and any class where otherwise eligible. Riders who compete in the Amateur Owner Hunter and/or Jumper classes may show other horses that they own in the Adult Amateur Hunters. Riders competing in the Amateur Owner 3’3” section (but not competing in the Amateur Owner 3’6" section) may ride one horse that they do not own in the Adult Amateur Hunter section.

Horse:

Horses and ponies exhibiting in this section may cross enter multiple sections of Adult Amateur Hunter and any classes where eligible.

Fence height:

- 3’0” with spreads not to exceed the fence height.
- Courses will not be adjusted for ponies.
- In and outs will be permitted.

Combining/Dividing Sections:

May be split into three sections:

- Adult Amateurs 18– 35
- Adult Amateurs 36 54
- Adult Amateur 55 & over

The Adult Amateur Hunter section may be divided by age of rider and/or height of fences. If there are fewer than three (3) entries in a section, that section must be combined with another Adult Amateur section. The Adult Amateur Hunt-er section may be combined with the Children's Hunter section when there are fewer than three (3) entries in either section. When sections are combined and there are more than 24 total entries, the sections must be divided utilizing a Floating split or a California split to create an even division of entries.

Classics: Adult Amateur Hunter Classics

Four (4) entries are required to conduct an Adult Amateur Hunter Classic. If there are fewer than Four (4) entries in any one Adult Amateur Hunter Classic, it may combine with oth-er sections of Adult Amateur Hunters or Children’s Hunter Horse. If Adult Amateur Hunter Classics are combined and a horse is shown in more than one section qualifying for the Adult Amateur Hunter Classic, the exhibitor must declare their point section to the Competition Secretary on a decla-ration form at the time of entry into the Classic. Adult Amateur Hunter Classics cannot be divided in any manner and held by section if there are fewer than six (6) entries in each divided section.

Awards:

Zone Horse of the Year Awards will be presented annually to the following sections:

- Adult Amateur Hunter 18- 35
- Adult Amateur Hunter 36-54
- Adult Amateur Hunter 55 & over

CHILDREN'S HUNTER HORSE

Sections offered and requirements:

- Children’s Hunter Horse 14 & Under
- Children’s Hunter Horse 15- 17

Cross Entry:

Rider:

Riders in this section may enter any Equitation class and may compete with one different horse in the Junior 3’3” Hunter section but may not cross-enter into any Junior 3’6” Hunter or any Jumper class above 1.20m that offers prize money at the same show.

Horses/Ponies:

Horses and ponies exhibited in this section may cross enter multiple sections of Children’s Hunter and any classes where eligible.

Fence Height:

- 3’0” with spreads not to exceed fence height
- In and outs will be permitted

Combining/Dividing Sections:

The Children's Hunter Horse section may be divided by age of rider. When the Children's Hunter Horse section is divided by age it will be divided: Children’s Hunter Horse 14 & Under and Children’s Hunter Horse 15- 17. If there are fewer than three (3) entries in either age section, the two sections must be combined. The Children’s Hunter Horse section may be combined with the Children's Hunter Pony when there are fewer than three (3) entries in either section. Alternatively, the Children's Hunter Horse section may be combined with the Adult Amateur section when there are fewer than three (3) entries in either section. The Children's Hunter (horse & pony) section may be combined with the Adult Amateur section when there are fewer than three (3) entries in either section. When sections are combined and there are more than 24 total entries, the sections must be divided utilizing a Floating split, or a California split to create an even division of entries.

Classics: Children’s Hunter Horse Classics

Four (4) entries are required to conduct a Children’s Hunter Horse Classic. If there are fewer than Four (4) entries in any one Children’s Hunter Horse Classic, it may combine with other sections of Children’s Hunter Horse or Adult Amateur Hunters. If Children’s Hunter Horse Classics are combined and a horse is shown in more than one section qualifying for the Children’s Hunter Horse Classic, the exhibitor must declare their point section to the Competition Secretary on a declaration form at the time of entry into the Classic. Children’s Hunter Horse Classics cannot be divided in any manner and held by section if there are fewer than six (6) entries in each divided section.

Awards:

Zone Horse of the Year Awards will be presented annually to the following sections:

- Children’s Hunter Horse 14 & Under
- Children’s Hunter Horse 15- 17

LOW ADULT AMATEUR HUNTER

Eligibility:

Open to exhibitors who have reached their 18th birthday as of December 1 of the current competition year.

Cross Entry:

Rider:

Riders may not cross enter into any class or section at the same competition where fences exceed 3’3” (Exception: All Equitation classes and Jumper Classes 1.15m and below). Riders who compete in the 3’ Adult Hunters and/or the 3’3” Amateur Owner Hunter classes may show horses that they own in the Low Adult Hunters and one that they do not own in the Low Adult Hunters.

Horse and Rider Combination:

Low Adult Amateur Hunter horse/rider combinations may not cross enter into any classes or section where fences exceed 2’9".

Fence height:

- 2’6"

Combining/Dividing Sections:

The Low Adult Amateur Hunter section may be combined with the Low Children's Hunter section when there are fewer than four (4) entries in either section. If sections are combined and there are more than 24 total entries, the sections must be divided utilizing a Floating split, or a California split to create an even division of entries.

Awards:

Zone Horse of the Year Awards will be presented annually to the following section:

- Low Adult Amateur Hunter

LOW CHILDREN'S HUNTER HORSE

Eligibility:

Open to exhibitors who have not yet reached their 18th birthday as of December 1 of the current competition year.

Cross Entry:

Rider:

Riders may not cross enter into any class or section at the same competition where fences exceed 3’3” (Exception: All Equitation classes and Jumper Classes at 1.15m and below). Riders who compete in the 3’ Children’s Hunter Horse, Regular A Rated Pony Sections, and/or Junior Hunter 3’3” classes may show one horse in the Low Children’s Hunter.

Horse and Rider Combination:

Low Children's Hunter horse/rider combinations may not cross enter into any classes or section where fences exceed 2’9".

Fence height:

- 2’6"

Combining/Dividing Sections:

The Low Children's Hunter section may be combined with the Low Adult Amateur Hunter section when there are fewer than four (4) entries in either section. When sections are combined and there are more than 24 total entries, the sections must be divided utilizing a Floating split, or a California split to create an even division of entries.

Awards:

Zone Horse of the Year Awards will be presented annually to the following section:

- Low Children's Hunter Horse

CHILDREN'S HUNTER PONY

Sections offered and requirements:

- Small/Medium Children’s Pony
- Large Children’s Pony

Cross Entry:

Rider:

Rider age restrictions as found in Regular Pony sections do not apply. Riders may show only one pony in either the 2’0” or the 2’6” height of the Children’s Hunter Pony section when also competing in the Regular Small, Medium or Large Pony and/or Green Pony Hunter sections. Riders cannot cross enter into any class where fences exceed 3’3” (exception: Riders may show in Pony Jumpers).

Horse/Pony:

Ponies exhibited in Children's Hunter Pony may cross enter into any class where otherwise eligible.

Horse /Rider Combination:

The rider may not show the same pony in the Regular Pony or the Green Pony Divisions. Note: The pony may only be shown by one rider in the Children’s Hunter Pony Classic and that rider must be declared prior to the first round of the Classic.

Fence Height:

- Small/Medium Ponies: 2’0” with spreads not to exceed height of fence.
- Large Ponies: 2’6" with spreads not to exceed height of fence.
- In and outs will not be permitted

Combining/Dividing Sections:

The Children's Hunter Pony section may be divided by size. If the Children's Hunter Pony is divided by size it will be divided: Children's Hunter Pony Small/Medium and Children's Hunter Pony Large. If there are fewer than three (3) entries in either height section, the two sections must be combined. The Children’s Hunter Pony section may be combined with Low Children's Hunter Pony when there are fewer than three (3) entries in either section. When sections are combined there are more than 24 total entries, the sections must be divided utilizing a Floating split, or a California split to create an even division of entries.

Awards:

Zone Horse of the Year Awards will be presented annually to the following sections:

- Children’s Hunter Pony-Small/Medium
- Children’s Hunter Pony-Large

**AGE GROUP EQUITATION:
ADULT SECTION**

Sections Offered:

- Adult Equitation 18- 35
- Adult Equitation 36 & Over

Cross Entry:

No cross-entry restrictions.

Fence Height:

- Minimum 2'9", maximum 3'3" - management must state height at which class will be offered.
- Management may offer multiple height options if stated in the prize list, but each course must be set at the same height throughout.
- Course design must comply with EQ108.11 except combination is optional.
- Spreads not to exceed fence height

Combining/Dividing Sections:

Age-Group Equitation Sections may be combined as necessary, jumping at their respective heights, to meet the three (3) entry minimum requirement for points to be awarded. Stallions are prohibited when adult equitation sections are combined with children's/junior equitation sections. EQ101.3.

Awards:

Zone Horse of the Year Awards will be presented annually to the following section:

- Adult Equitation 18- 35
- Adult Equitation 36 & Over

**AGE GROUP EQUITATION:
CHILDREN'S/JUNIOR SECTION**

Sections Offered:

- Equitation 11 & Under
- Equitation 12- 14
- Equitation 15- 17

Cross Entry:

No cross entry restrictions.

Fence Height:

- Equitation 11 & Under
 - Minimum 2'0", maximum 2'6" - management must state height at which class will be offered.
 - Management may offer multiple height options if stated in the prize list, but each course must be set at the same height throughout.
 - Course design must comply with EQ108 and 109, combinations not permitted.
- Equitation 12- 14
 - Minimum 2'9", maximum 3'3" - management must state height at which class will be offered.
 - Management may offer multiple height options if stated in the prize list, but each course must be set at the same height throughout.
 - Course design must comply with EQ108 and EQ109 except combination is optional.
- Equitation 15- 17
 - Minimum 3'0", maximum 3'6" - management must state height at which class will be offered.
 - Management may offer multiple height options if stated in the prize list, but each course must be set at the same height throughout.
 - Course design must comply with EQ108 an EQ109 except combination is required.
 - Spreads not to exceed fence height

Combining/Dividing Sections:

Age-Group Equitation Sections may be combined as necessary, jumping at their respective heights, to meet the three (3) entry minimum requirement for points to be awarded. Stallions are prohibited when adult equitation sections are combined with children's/junior equitation sections. EQ101.3.

Awards:

Zone Horse of the Year Awards will be presented annually to the following sections:

- Equitation 11 & Under
- Equitation 12-14
- Equitation 15-17



FLAGLER INSURANCE

EQUINE DIVISION



Missy Sullivan
Director, Equine Division

561-346-5715
MissyS@FlaglerInsurance.com

PRIVATE CLIENT - EQUINE - FARM & RANCH - RISK MANAGEMENT
www.FlaglerEquine.com

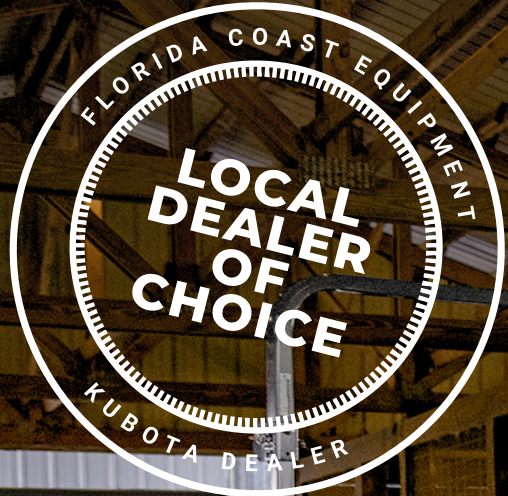

L2502



**A PROUD SPONSOR OF
WELLINGTON INTERNATIONAL**

FLORIDACOASTEQ.COM



**FLORIDA COAST
EQUIPMENT**

All Hunter classes that require Horses/Ponies to Jog will have Horses/ponies trot a circle on a loose rein at the end of each over fences performance. Horses/ponies may be asked to return to the ring and trot another circle at the judge's discretion.

HIGH PERFORMANCE HUNTER

HIGH PERFORMANCE HUNTER 4'-4'6"

ENTRY FEE:	\$345 for Section / \$62 Under Saddle / \$72 Over Fences
CLASS 266	High Performance Hunter Under Saddle
267, 268, 269	High Performance Hunter
270	High Performance Hunter Handy

HIGH PERFORMANCE HUNTER 4'-4'6"

ENTRY FEE:	\$240 for Section / \$60 Per Class
CLASS 266	High Performance Hunter Under Saddle
267, 268, 269, 270	High Performance Hunter

NATIONAL SHOWS

\$70, \$40, \$25, \$15, \$10, \$5, R, R
\$70, \$40, \$25, \$15, \$10, \$5, R, R
\$70, \$40, \$25, \$15, \$10, \$5, R, R

REGIONAL SHOWS

\$34, \$16 \$10, \$10, R, R, R, R,
\$34, \$16 \$10, \$10, R, R, R, R

PERFORMANCE HUNTERS

PERFORMANCE HUNTER 3'6"

ENTRY FEE:	\$294 for Section / \$52 Under Saddle / \$62 Over Fences
CLASS 381	Performance Hunter 3'6" Under Saddle
382, 383, 384	Performance Hunter 3'6"
385	Performance Hunter 3'6" Handy

PERFORMANCE HUNTER 3'3"

ENTRY FEE:	\$294 for Section / \$52 Under Saddle / \$62 Over Fences
CLASS 386	Performance Hunter 3'3" Under Saddle
387, 388, 389	Performance Hunter 3'3"
390	Performance Hunter 3'3" Handy

PERFORMANCE HUNTER 3'6"

ENTRY FEE:	\$230 for Section / \$52 Per Class
CLASS 381	Performance Hunter 3'6" Under Saddle
382, 383, 384, 385	Performance Hunter 3'6"

PERFORMANCE HUNTER 3'3"

ENTRY FEE:	\$230 for Section / \$52 Per Class
CLASS 386	Performance Hunter 3'3" Under Saddle
387, 388, 389, 390	Performance Hunter 3'3"

NATIONAL SHOWS

\$60, \$35, \$20, \$15, \$10, \$10, R, R
\$60, \$35, \$20, \$15, \$10, \$10, R, R
\$60, \$35, \$20, \$15, \$10, \$10, R, R

NATIONAL SHOWS

\$60, \$35, \$20, \$15, \$10, \$10, R, R
\$60, \$35, \$20, \$15, \$10, \$10, R, R
\$60, \$35, \$20, \$15, \$10, \$10, R, R

REGIONAL SHOWS

\$20, \$10, \$5, \$5, R, R, R, R
\$20, \$10, \$5, \$5, R, R, R, R

REGIONAL SHOWS

\$20, \$10, \$5, \$5, R, R, R, R
\$20, \$10, \$5, \$5, R, R, R, R

All horses in the schooling area or warm-up area must have its show number attached to the horse or the individual riding or handling. Any horse without its correct number will be asked to leave the area. (HJ106)

LANDSCAPE HAIG LANDSCAPES SPECIALISTS



CONTACT: (561)-542-9689
VISIT: HAIGLANDSCAPE.COM

f @HAIG LANDSCAPE
o @HAIGLANDSCAPE



CONFORMATION HUNTER

Horses/ponies are required to trot a circle on a loose rein at the end of each over fences performance. Horses/ponies may be asked to return to the ring and trot another circle at the judge's discretion.

HIGH PERFORMANCE CONFORMATION HUNTER

ENTRY FEE:	\$294 For Section Plus \$20 for Model
CLASS 260	High Performance Conformation Hunter Model
261	High Performance Conformation Hunter U/S
262, 263, 264	High Performance Conformation Hunter
265	High Performance Conformation Hunter Handy

GREEN CONFORMATION HUNTER

ENTRY FEE:	\$294 For Section Plus \$20 for Model
CLASS 251	Green Conformation Hunter Model
252	Green Conformation Hunter Under Saddle
253, 254, 255	Green Conformation Hunter
256	Green Conformation Hunter Handy

HIGH PERFORMANCE CONFORMATION HUNTER

ENTRY FEE:	\$230 For Section Plus \$20 for Model
CLASS 260	High Performance Conformation Hunter Model
261	High Performance Conformation Hunter U/S
262, 263, 264	High Performance Conformation Hunter
265	High Performance Conformation Hunter Handy

GREEN CONFORMATION HUNTER

ENTRY FEE:	\$230 For Section Plus \$20 for Model
CLASS 251	Green Conformation Hunter Model
252	Green Conformation Hunter Under Saddle
253, 254, 255	Green Conformation Hunter
256	Green Conformation Hunter Handy

NATIONAL SHOWS

Model to count for 1/2 points
\$60, \$35, \$20, \$15, \$10, \$10, R, R
\$60, \$35, \$20, \$15, \$10, \$10, R, R
\$60, \$35, \$20, \$15, \$10, \$10, R, R
\$60, \$35, \$20, \$15, \$10, \$10, R, R

NATIONAL SHOWS

Model to count for 1/2 points
\$60, \$35, \$20, \$15, \$10, \$10, R, R
\$60, \$35, \$20, \$15, \$10, \$10, R, R
\$60, \$35, \$20, \$15, \$10, \$10, R, R
\$60, \$35, \$20, \$15, \$10, \$10, R, R

REGIONAL SHOWS

Model to count for 1/2 points
\$20, \$10, \$5, 5, R, R, R
\$20, \$10, \$5, 5, R, R, R
\$20, \$10, \$5, 5, R, R, R
\$20, \$10, \$5, 5, R, R, R

REGIONAL SHOWS

Model to count for 1/2 points
\$20, \$10, \$5, 5, R, R, R
\$20, \$10, \$5, 5, R, R, R
\$20, \$10, \$5, 5, R, R, R
\$20, \$10, \$5, 5, R, R, R



Experience the true
essence
of equine serenity.



2025 & 2026

ESP ANNUAL CIRCUIT MEMBERSHIPS

ANNUAL ESP CIRCUIT MEMBERSHIP NOT REQUIRED FOR SEASON CIRCUITS

2024-2025 & 2025-2026 SHOW YEAR MEMBERSHIP FEE: \$35.00

FORM MUST BE FILLED OUT DIGITALLY



YOUNG HUNTERS

Horses competing in this section must be AGE VERIFIED by USEF. Horses not age verified will be ineligible to compete. A horse is eligible to compete in an age restricted hunter class from December 1 of the competition year in which they reach the applicable age at any time during that same competition year. A horse may only compete in one Young Hunter height section per competition. Young Hunter 2'9" is open to 5 year olds and younger, 3' is open to 6 year olds and younger, and 3'3" is open to 7 year olds and younger.

Horses/ponies are required to trot a circle on a loose rein at the end of each over fences performance. Horses/ponies may be asked to return to the ring and trot another circle at the judge's discretion.

YOUNG HUNTER 2'9" (5 & Under)	
ENTRY FEE	\$294 for Section
CLASS 160	Young Hunter 2'9" Under Saddle
161, 162, 163, 164	Young Hunter 2'9" Over Fences

YOUNG HUNTER 3' (6 & Under)	
ENTRY FEE	\$294 for Section
CLASS 165	Young Hunter 3' Under Saddle
166, 167, 168, 169	Young Hunter 3' Over Fences

YOUNG HUNTER 3'3" (7 & Under)	
ENTRY FEE	\$294 for Section
CLASS 170	Young Hunter 3'3" Under Saddle
171,172,173,174	Young Hunter 3'3" Over Fences

YOUNG HUNTER 2'9" (5 & Under)	
ENTRY FEE	\$230 for Section / \$52 Per Class
CLASS 160	Young Hunter 2'9" Under Saddle
161, 162, 163, 164	Young Hunter 2'9" Over Fences

YOUNG HUNTER 3' (6 & Under)	
ENTRY FEE	\$230 for Section / \$52 Per Class
CLASS 165	Young Hunter 3' Under Saddle
166, 167, 168, 169	Young Hunter 3' Over Fences

YOUNG HUNTER 3'3" (7 & Under)	
ENTRY FEE	\$230 for Section / \$52 Per Class
CLASS 170	Young Hunter 3'3" Under Saddle
171, 172, 173, 174	Young Hunter 3'3" Over Fences

HUNTER & PONY BREEDING

Only Horses are eligible to compete in Hunter Breeding classes. Only Ponies will be allowed in the Pony Breeding Class. All Hunter Breeding classes will be run in accordance with USEF rules and in compliance with HU101 and HU180

ENTRY FEE	\$50 Per Class
CLASS 100	Best Young Horse
CLASS 101	Yearling Hunter Breeding
CLASS 102	Two Year Old Hunter Breeding
CLASS 103	Three Year Old Hunter Breeding
CLASS 104	Best Young Pony
CLASS 105	Pony Breeding Yearlings
CLASS 106	Pony Breeding 2 Year Olds
CLASS 107	Pony Breeding 3 Year Olds

ALL SHOWS
Trophy & 8 Ribbons
Trophy & 8 Ribbons
Trophy & 8 Ribbons
Trophy & 8 Ribbons
Trophy & 8 Ribbons
Trophy & 8 Ribbons
Trophy & 8 Ribbons

NATIONAL SHOWS
\$60, \$35, \$20, \$15, \$10, \$10, R, R
\$60, \$35, \$20, \$15, \$10, \$10, R, R

NATIONAL SHOWS
\$60, \$35, \$20, \$15, \$10, \$10, R, R
\$60, \$35, \$20, \$15, \$10, \$10, R, R

NATIONAL SHOWS
\$60, \$35, \$20, \$15, \$10, \$10, R, R
\$60, \$35, \$20, \$15, \$10, \$10, R, R

REGIONAL SHOWS
\$20, \$10, \$5, \$5, R, R, R, R
\$20, \$10, \$5, \$5, R, R, R, R

REGIONAL SHOWS
\$20, \$10, \$5, \$5, R, R, R, R
\$20, \$10, \$5, \$5, R, R, R, R

REGIONAL SHOWS
\$20, \$10, \$5, \$5, R, R, R, R
\$20, \$10, \$5, \$5, R, R, R, R



DEVELOPMENT

IDA Development lives up to the IDA reputation of high-quality work with excellent customer service. With over 30 years experience in the development industry, we can make all your custom-building dreams come true.

- Barns
- Arenas
- Steel barns and buildings
- Luxury homes
- Covered arenas
- Dressage mirrors



Proud distributor of:



YOU DREAM IT.
WE BUILD IT.



Exclusively by IDA DEVELOPMENT

IDA Development is proud to be the owner of all Equitan® Rubber Flooring products. The IDA Development team puts their full commitment, expertise, and passion into providing equestrian facilities with the perfect surface.

- Wash/grooming stalls
- Aisle ways
- Walkers
- Horse trailers
- Pathways
- Stall flooring

GREEN HUNTERS

Horses may enter the Green Hunter Section in any height section for which they are eligible. A horse may only enter one Green Hunter Section per competition.

Horses/ponies are required to trot a circle on a loose rein at the end of each over fences performance. Horses/ponies may be asked to return to the ring and trot another circle at the judge’s discretion.

GREEN HUNTER 3'	
ENTRY FEE	\$294 for Section
CLASS 201	Green Hunter 3' Under Saddle
202, 203, 204, 205	Green Hunter 3'

GREEN HUNTER 3'3"	
ENTRY FEE	\$294 for Section
CLASS 371	Green Hunter 3'3" Under Saddle
372, 373, 374, 375	Green Hunter 3'3"

GREEN HUNTER 3'6"	
ENTRY FEE	\$294 for Section
CLASS 241	Green Hunter 3'6" Under Saddle
242, 243, 244	Green Hunter 3'6"
245	Green Hunter 3'6" Handy

GREEN HUNTER 3'9"	
ENTRY FEE	\$294 for Section
CLASS 246	Green Hunter 3'9" Under Saddle
247, 248, 249	Green Hunter 3'9"
250	Green Hunter 3'9" Handy

GREEN HUNTER 3'	
ENTRY FEE	\$230 for Section / \$52 Per Class
CLASS 201	Green Hunter 3' Under Saddle
202, 203, 204, 205	Green Hunter 3'

GREEN HUNTER 3'3"	
ENTRY FEE	\$230 for Section / \$52 Per Class
CLASS 371	Green Hunter 3'3" Under Saddle
372, 373, 374, 375	Green Hunter 3'3'

GREEN HUNTER 3'6"	
ENTRY FEE	\$230 for Section / \$52 Per Class
CLASS 241	Green Hunter 3'6" Under Saddle
242, 243, 244, 245	Green Hunter 3'6"

GREEN HUNTER 3'9"	
ENTRY FEE	\$230 for Section / \$52 Per Class
CLASS 246	Green Hunter 3'9" Under Saddle
247, 248, 249, 250	Green Hunter 3'9"

NATIONAL SHOWS
\$60, \$35, \$20, \$15, \$10, \$10, R, R
\$60, \$35, \$20, \$15, \$10, \$10, R, R

NATIONAL SHOWS
\$60, \$35, \$20, \$15, \$10, \$10, R, R
\$60, \$35, \$20, \$15, \$10, \$10, R, R

NATIONAL SHOWS
\$60, \$35, \$20, \$15, \$10, \$10, R, R
\$60, \$35, \$20, \$15, \$10, \$10, R, R
\$60, \$35, \$20, \$15, \$10, \$10, R, R

NATIONAL SHOWS
\$60, \$35, \$20, \$15, \$10, \$10, R, R
\$60, \$35, \$20, \$15, \$10, \$10, R, R
\$60, \$35, \$20, \$15, \$10, \$10, R, R

REGIONAL SHOWS
\$20, \$10, \$5, \$5, R, R, R, R
\$20, \$10, \$5, \$5, R, R, R, R

REGIONAL SHOWS
\$20, \$10, \$5, \$5, R, R, R, R
\$20, \$10, \$5, \$5, R, R, R, R

REGIONAL SHOWS
\$20, \$10, \$5, \$5, R, R, R, R
\$20, \$10, \$5, \$5, R, R, R, R

REGIONAL SHOWS
\$20, \$10, \$5, \$5, R, R, R, R
\$20, \$10, \$5, \$5, R, R, R, R

Start Strong
Finish Strong...

Vita Flex Victory Team Rider Todd Minikus,
Pan Am Team Bronze Medalist



vita flex . com The Fine Line Between Good and Great

AMATEUR OWNER HUNTER
SPONSORED BY VITA FLEX

Horses/ponies are required to trot a circle on a loose rein at the end of each over fences performance. Horses/ponies may be asked to return to the ring and trot another circle at the judge's discretion.

VITA FLEX AMATEUR OWNER HUNTER 3'6" 18-35

Table with 2 columns: Entry Fee, Class, and Description. Entry fee is \$294 for Section. Classes include 271, 272, 273, 274, 275.

VITA FLEX AMATEUR OWNER HUNTER 3'6" 36 & OVER

Table with 2 columns: Entry Fee, Class, and Description. Entry fee is \$294 for Section. Classes include 276, 277, 278, 279, 280.

VITA FLEX AMATEUR OWNER HUNTER 3'3" 18-35

Table with 2 columns: Entry Fee, Class, and Description. Entry fee is \$294 for Section. Classes include 376, 377, 378, 379, 380.

VITA FLEX AMATEUR OWNER HUNTER 3'3" 36 & OVER

Table with 2 columns: Entry Fee, Class, and Description. Entry fee is \$294 for Section. Classes include 391, 392, 393, 394, 395.

VITA FLEX AMATEUR OWNER HUNTER 3'6" 18-35

Table with 2 columns: Entry Fee, Class, and Description. Entry fee is \$230 for Section / \$52 Per Class. Classes include 271, 272, 273, 274, 275.

VITA FLEX AMATEUR OWNER HUNTER 3'6" 36 & OVER

Table with 2 columns: Entry Fee, Class, and Description. Entry fee is \$230 for Section / \$52 Per Class. Classes include 276, 277, 278, 279, 280.

VITA FLEX AMATEUR OWNER HUNTER 3'3" 18-35

Table with 2 columns: Entry Fee, Class, and Description. Entry fee is \$230 for Section / \$52 Per Class. Classes include 376, 377, 378, 379, 380.

VITA FLEX AMATEUR OWNER HUNTER 3'3" 36 & Over

Table with 2 columns: Entry Fee, Class, and Description. Entry fee is \$230 for Section / \$52 Per Class. Classes include 391, 392, 393, 394, 385.

NATIONAL SHOWS

Table with 2 columns: Entry Fee, Class, and Description. Entry fee is \$60, \$35, \$20, \$15, \$10, \$10, R, R.

NATIONAL SHOWS

Table with 2 columns: Entry Fee, Class, and Description. Entry fee is \$60, \$35, \$20, \$15, \$10, \$10, R, R.

NATIONAL SHOWS

Table with 2 columns: Entry Fee, Class, and Description. Entry fee is \$60, \$35, \$20, \$15, \$10, \$10, R, R.

NATIONAL SHOWS

Table with 2 columns: Entry Fee, Class, and Description. Entry fee is \$60, \$35, \$20, \$15, \$10, \$10, R, R.

REGIONAL SHOWS

Table with 2 columns: Entry Fee, Class, and Description. Entry fee is \$20, \$10, \$5, \$5, R, R, R, R.

REGIONAL SHOWS

Table with 2 columns: Entry Fee, Class, and Description. Entry fee is \$20, \$10, \$5, \$5, R, R, R, R.

REGIONAL SHOWS

Table with 2 columns: Entry Fee, Class, and Description. Entry fee is \$20, \$10, \$5, \$5, R, R, R, R.

REGIONAL SHOWS

Table with 2 columns: Entry Fee, Class, and Description. Entry fee is \$20, \$10, \$5, \$5, R, R, R, R.

THE SCIENCE BEHIND
PERFORMANCE
NATURALLY



Veterinarians and top competitors rely on the full range of Omega Alpha products for their horses because they know that every Omega Alpha product is scientifically formulated with the highest grade of all-natural ingredients and herbs. Omega Alpha offers drug free solutions that are tested, proven and trusted. Put science behind your performance naturally with Omega Alpha Pharmaceuticals.

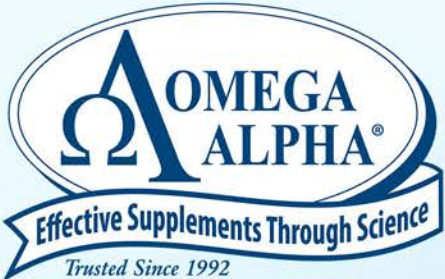

www.OmegaAlpha.com
USA 1-877-436-1221

JUNIOR HUNTER

SPONSORED BY STEPHANIE SCHWED, NEST SEEKERS INTERNATIONAL

Sections to be split by age and or height based on the number of entries

****To Receive Points as a Small Junior Hunter 3'3" or 3'6" a Measurement Card is required****

Horses/ponies are required to trot a circle on a loose rein at the end of each over fences performance. Horses/ponies may be asked to return to the ring and trot another circle at the judge's discretion.

STEPHANIE SCHWED, NEST SEEKERS INTERNATIONAL SMALL JUNIOR HUNTER 3'6"		NATIONAL SHOWS
ENTRY FEE	\$294 for Section	
301	Small Junior Hunter 3'6" Under Saddle	\$60, \$35, \$20, \$15, \$10, \$10, R, R
302, 303, 304	Small Junior Hunter 3'6"	\$60, \$35, \$20, \$15, \$10, \$10, R, R
305	Small Junior Hunter 3'6" Handy	\$60, \$35, \$20, \$15, \$10, \$10, R, R

STEPHANIE SCHWED, NEST SEEKERS INTERNATIONAL LARGE JUNIOR HUNTER 3'6"		NATIONAL SHOWS
ENTRY FEE	\$294 for Section	
CLASS 306	Large Junior Hunter 3'6" Under Saddle	\$60, \$35, \$20, \$15, \$10, \$10, R, R
307, 308, 309	Large Junior Hunter 3'6"	\$60, \$35, \$20, \$15, \$10, \$10, R, R
310	Large Junior Hunter 3'6" Handy	\$60, \$35, \$20, \$15, \$10, \$10, R, R

STEPHANIE SCHWED, NEST SEEKERS INTERNATIONAL JUNIOR HUNTER 3'3" 15 & U		NATIONAL SHOWS
ENTRY FEE	\$294 for Section	
CLASS 336	Junior Hunter 3'3" 15 & Under Under Saddle	\$60, \$35, \$20, \$15, \$10, \$10, R, R
337, 338, 339	Junior Hunter 3'3" 15 & Under	\$60, \$35, \$20, \$15, \$10, \$10, R, R
340	Junior Hunter 3'3" 15 & Under Handy	\$60, \$35, \$20, \$15, \$10, \$10, R, R

STEPHANIE SCHWED, NEST SEEKERS INTERNATIONAL JUNIOR HUNTER 3'3" 16-17		NATIONAL SHOWS
ENTRY FEE	\$294 for Section	
CLASS 341	Junior Hunter 3'3" 16-17 Under Saddle	\$60, \$35, \$20, \$15, \$10, \$10, R, R
342, 343, 344	Junior Hunter 3'3" 16-17	\$60, \$35, \$20, \$15, \$10, \$10, R, R
345	Junior Hunter 3'3" 16-17 Handy	\$60, \$35, \$20, \$15, \$10, \$10, R, R

STEPHANIE SCHWED, NEST SEEKERS INTERNATIONAL SMALL JUNIOR HUNTER 3'6"		REGIONAL SHOWS
ENTRY FEE	\$230 for Section / \$52 Per Class	
CLASS 301	Small Junior Hunter 3'6" Under Saddle	\$20, \$10, \$5, \$5, R, R, R, R
302, 303, 304, 305	Small Junior Hunter 3'6"	\$20, \$10, \$5, \$5, R, R, R, R

STEPHANIE SCHWED, NEST SEEKERS INTERNATIONAL LARGE JUNIOR HUNTER 3'6"		REGIONAL SHOWS
ENTRY FEE	\$230 for Section / \$52 Per Class	
CLASS 306	Large Junior Hunter 3'6" Under Saddle	\$20, \$10, \$5, \$5, R, R, R, R
307, 308, 309, 310	Large Junior Hunter 3'6"	\$20, \$10, \$5, \$5, R, R, R, R

STEPHANIE SCHWED, NEST SEEKERS INTERNATIONAL JUNIOR HUNTER 3'3" 15 & U		REGIONAL SHOWS
ENTRY FEE	\$230 for Section / \$52 Per Class	
CLASS 336	Junior Hunter 3'3" 15 & Under Under Saddle	\$20, \$10, \$5, \$5, R, R, R, R
337, 338, 339, 340	Junior Hunter 3'3" 15 & Under	\$20, \$10, \$5, \$5, R, R, R, R

STEPHANIE SCHWED, NEST SEEKERS INTERNATIONAL JUNIOR HUNTER 3'3" 15 & U		REGIONAL SHOWS
ENTRY FEE	\$230 for Section / \$52 Per Class	
CLASS 341	Junior Hunter 3'3" 16-17 Under Saddle	\$20, \$10, \$5, \$5, R, R, R, R
342, 343, 344, 345	Junior Hunter 3'3" 16-17	\$20, \$10, \$5, \$5, R, R, R, R

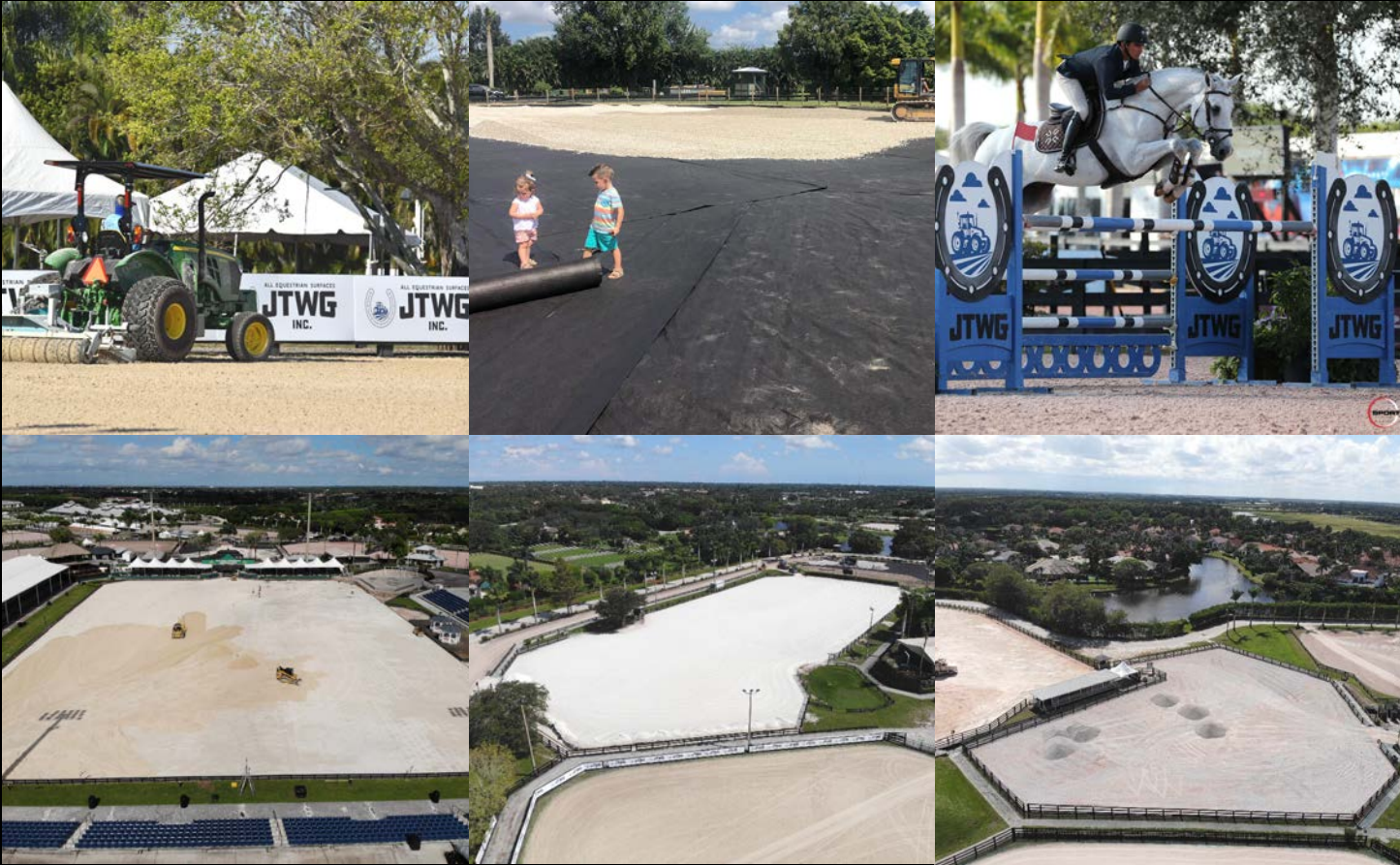

Official Partner of Wellington International

FOR ALL OF YOUR EQUESTRIAN SURFACES

Travis Gould
(815) 276-3777
JTWGinc@yahoo.com
@jtwg_equestrian_surfaces

USHJA HUNTER

First Year Sections:
Open to both Horses and Ponies in their FIRST year of showing of that height only. Year will be determined by the 2024 Competition year. May not compete in both the First Year and Regular sections of the same height at the same show.

4EVER YOUNG USHJA HUNTER 2'		NATIONAL SHOWS
ENTRY FEE:	\$268 for Section / \$47 Under Saddle / \$62 Over Fences	
CLASS 176	USHJA Hunter 2' Under Saddle	\$40, \$25, \$15, \$10, \$5, \$5, R, R
177, 178, 179, 180	USHJA Hunter 2'	\$40, \$25, \$15, \$10, \$5, \$5, R, R

USHJA HUNTER 2' FIRST YEAR SHOWED		NATIONAL SHOWS
ENTRY FEE:	\$268 for Section / \$47 Under Saddle / \$62 Over Fences	
CLASS 110	USHJA Hunter 2' First Year Showed Under Saddle	\$40, \$25, \$15, \$10, \$5, \$5, R, R
111, 112, 113, 114	USHJA Hunter 2' First Year Showed	\$40, \$25, \$15, \$10, \$5, \$5, R, R

4EVER YOUNG USHJA HUNTER 2'3		NATIONAL SHOWS
ENTRY FEE:	\$268 for Section / \$47 Under Saddle / \$62 Over Fences	
CLASS 181	USHJA Hunter 2'3 Under Saddle	\$40, \$25, \$15, \$10, \$5, \$5, R, R
182, 183, 184, 185	USHJA Hunter 2'3	\$40, \$25, \$15, \$10, \$5, \$5, R, R

USHJA HUNTER 2'3" FIRST YEAR SHOWED		NATIONAL SHOWS
ENTRY FEE:	\$268 for Section / \$47 Under Saddle / \$62 Over Fences	
CLASS 115	USHJA Hunter 2'3" First Year Showed Under Saddle	\$40, \$25, \$15, \$10, \$5, \$5, R, R
116, 117, 118, 119	USHJA Hunter 2'3" First Year Showed	\$40, \$25, \$15, \$10, \$5, \$5, R, R

USHJA HUNTER 2'6"		NATIONAL SHOWS
ENTRY FEE:	\$268 for Section / \$47 Under Saddle / \$62 Over Fences	
CLASS 231	USHJA Hunter 2'6" Under Saddle	\$40, \$25, \$15, \$10, \$5, \$5, R, R
232, 233, 234, 235	USHJA Hunter 2'6"	\$40, \$25, \$15, \$10, \$5, \$5, R, R

USHJA HUNTER 2'6" FIRST YEAR SHOWED		NATIONAL SHOWS
ENTRY FEE:	\$268 for Section / \$47 Under Saddle / \$62 Over Fences	
CLASS 120	USHJA Hunter 2'6" First Year Showed Under Saddle	\$40, \$25, \$15, \$10, \$5, \$5, R, R
121, 122, 123, 124	USHJA Hunter 2'6" First Year Showed	\$40, \$25, \$15, \$10, \$5, \$5, R, R

BARNWALKERS USHJA HUNTER 2'9"		NATIONAL SHOWS
ENTRY FEE:	\$268 for Section / \$47 Under Saddle / \$62 Over Fences	
CLASS 186	USHJA Hunter 2'9" Under Saddle	\$40, \$25, \$15, \$10, \$5, \$5, R, R
187, 188, 189, 190	USHJA Hunter 2'9"	\$40, \$25, \$15, \$10, \$5, \$5, R, R

USHJA HUNTER 2'9" FIRST YEAR SHOWED		NATIONAL SHOWS
ENTRY FEE:	\$268 for Section / \$47 Under Saddle / \$62 Over Fences	
CLASS 125	USHJA Hunter 2'9" First Year Showed Under Saddle	\$40, \$25, \$15, \$10, \$5, \$5, R, R
126, 127, 128, 129	USHJA Hunter 2'9" First Year Showed	\$40, \$25, \$15, \$10, \$5, \$5, R, R

PERFECT PRODUCTS USHJA HUNTER 3'		NATIONAL SHOWS
ENTRY FEE:	\$268 for Section / \$47 Under Saddle / \$62 Over Fences	
CLASS 221	USHJA Hunter 3' Under Saddle	\$40, \$25, \$15, \$10, \$5, \$5, R, R
222, 223, 224, 225	USHJA Hunter 3' Over Fences	\$40, \$25, \$15, \$10, \$5, \$5, R, R

USHJA HUNTER, CONTINUED

First Year Sections:
Open to both Horses and Ponies in their FIRST year of showing of that height only. Year will be determined by the 2024 Competition year. May not compete in both the First Year and Regular sections of the same height at the same show.

4EVER YOUNG USHJA HUNTER 2'		REGIONAL SHOWS
ENTRY FEE:	\$230 for Section / \$52 Per Class	
CLASS 176	USHJA Hunter 2' Under Saddle	\$20, \$10, \$5, \$5, R, R, R, R
177, 178, 179, 180	USHJA Hunter 2'	\$20, \$10, \$5, \$5, R, R, R, R

USHJA HUNTER 2' FIRST YEAR SHOWED		REGIONAL SHOWS
ENTRY FEE:	\$230 for Section / \$52 Per Class	
CLASS 110	USHJA Hunter 2' First Year Showed Under Saddle	\$20, \$10, \$5, \$5, R, R, R, R
111, 112, 113, 114	USHJA Hunter 2' First Year Showed	\$20, \$10, \$5, \$5, R, R, R, R

4EVER YOUNG USHJA HUNTER 2'3		REGIONAL SHOWS
ENTRY FEE:	\$230 for Section / \$52 Per Class	
CLASS 181	USHJA Hunter 2'3 Under Saddle	\$20, \$10, \$5, \$5, R, R, R, R
182, 183, 184, 185	USHJA Hunter 2'3	\$20, \$10, \$5, \$5, R, R, R, R

USHJA HUNTER 2'3" FIRST YEAR SHOWED		REGIONAL SHOWS
ENTRY FEE:	\$230 for Section / \$52 Per Class	
CLASS 115	USHJA Hunter 2'3" First Year Showed Under Saddle	\$20, \$10, \$5, \$5, R, R, R, R
116, 117, 118, 119	USHJA Hunter 2'3" First Year Showed	\$20, \$10, \$5, \$5, R, R, R, R

USHJA HUNTER 2'6"		REGIONAL SHOWS
ENTRY FEE:	\$230 for Section / \$52 Per Class	
CLASS 231	USHJA Hunter 2'6" Under Saddle	\$20, \$10, \$5, \$5, R, R, R, R
232, 233, 234, 235	USHJA Hunter 2'6"	\$20, \$10, \$5, \$5, R, R, R, R

USHJA HUNTER 2'6" FIRST YEAR SHOWED		REGIONAL SHOWS
ENTRY FEE:	\$230 for Section / \$52 Per Class	
CLASS 120	USHJA Hunter 2'6" First Year Showed Under Saddle	\$20, \$10, \$5, \$5, R, R, R, R
121, 122, 123, 124	USHJA Hunter 2'6" First Year Showed	\$20, \$10, \$5, \$5, R, R, R, R

BARNWALKERS USHJA HUNTER 2'9"		REGIONAL SHOWS
ENTRY FEE:	\$230 for Section / \$52 Per Class	
CLASS 186	USHJA Hunter 2'9" Under Saddle	\$20, \$10, \$5, \$5, R, R, R, R
187, 188, 189, 190	USHJA Hunter 2'9"	\$20, \$10, \$5, \$5, R, R, R, R

USHJA HUNTER 2'9" FIRST YEAR SHOWED		REGIONAL SHOWS
ENTRY FEE:	\$230 for Section / \$52 Per Class	
CLASS 125	USHJA Hunter 2'9" First Year Showed Under Saddle	\$20, \$10, \$5, \$5, R, R, R, R
126, 127, 128, 129	USHJA Hunter 2'9" First Year Showed	\$20, \$10, \$5, \$5, R, R, R, R

PERFECT PRODUCTS USHJA HUNTER 3'		REGIONAL SHOWS
ENTRY FEE:	\$230 for Section / \$52 Per Class	
CLASS 221	USHJA Hunter 3' Under Saddle	\$20, \$10, \$5, \$5, R, R, R, R
222, 223, 224, 225	USHJA Hunter 3' Over Fences	\$20, \$10, \$5, \$5, R, R, R, R

ADULT AMATEUR HUNTER

See 2025 Zone 4 Specs

ADULT AMATEUR HUNTER

ENTRY FEE: \$268 for Section / \$47 Under Saddle / \$62 Over Fences

CLASS 281	Adult Amateur Hunter Under Saddle	\$40, \$25, \$15, \$10, \$5, \$5, R, R
282, 283, 284, 285	Adult Amateur Hunter	\$40, \$25, \$15, \$10, \$5, \$5, R, R

ADULT AMATEUR HUNTER

ENTRY FEE: \$230 for Section / \$52 Per Class

CLASS 281	Adult Amateur Hunter Under Saddle	\$20, \$10, \$5, \$5, R, R, R, R
282, 283, 284, 285	Adult Amateur Hunter	\$20, \$10, \$5, \$5, R, R, R, R

LOW ADULT AMATEUR HUNTER
SPONSORED BY PILATES ROCKS

See 2025 Zone 4 Specs.

PILATES ROCKS LOW ADULT AMATEUR HUNTER

ENTRY FEE: \$230 for Section / \$52 Per Class

CLASS 296	Low Adult Amateur Hunter Under Saddle	\$20, \$10, \$5, \$5, R, R, R, R
297, 298, 299, 300	Low Adult Amateur Hunter	\$20, \$10, \$5, \$5, R, R, R, R

CHILDREN'S HUNTER
SPONSORED BY ZEN ELITE EQUESTRIAN

See 2025 Zone 4 Specs

ZEN ELITE EQUESTRIAN CHILDREN'S HUNTER

ENTRY FEE: \$268 for Section / \$47 Under Saddle / \$62 Over Fences

CLASS 311	Children's Hunter Under Saddle	\$40, \$25, \$15, \$10, \$5, \$5, R, R
312, 313, 314, 315	Children's Hunter	\$40, \$25, \$15, \$10, \$5, \$5, R, R

ZEN ELITE EQUESTRIAN CHILDREN'S HUNTER

ENTRY FEE: \$230 for Section / \$52 Per Class

CLASS 311	Children's Hunter Under Saddle	\$20, \$10, \$5, \$5, R, R, R, R
312, 313, 314, 315	Children's Hunter	\$20, \$10, \$5, \$5, R, R, R, R

LOW CHILDREN'S HUNTER

See 2025 Zone 4 Specs.

LOW CHILDREN'S HUNTER

ENTRY FEE: \$230 for Section / \$52 Per Class

CLASS 316	Low Children's Hunter Under Saddle	\$20, \$10, \$5, \$5, R, R, R, R
317, 318, 319, 320	Low Children's Hunter	\$20, \$10, \$5, \$5, R, R, R, R

CHILDREN'S PONY HUNTER

See 2025 Zone 4 Specs

CHILDREN'S PONY HUNTER

ENTRY FEE: \$268 for Section / \$47 Under Saddle / \$62 Over Fences

CLASS 405	Children's Pony Hunter Under Saddle	\$40, \$25, \$15, \$10, \$5, \$5, R, R
406, 407, 408, 409	Children's Pony Hunter	\$40, \$25, \$15, \$10, \$5, \$5, R, R

CHILDREN'S PONY HUNTER

ENTRY FEE: \$230 for Section / \$52 Per Class

CLASS 405	Children's Pony Hunter Under Saddle	\$20, \$10, \$5, \$5, R, R, R, R
406, 407, 408, 409	Children's Pony Hunter	\$20, \$10, \$5, \$5, R, R, R, R

PONY HUNTER

SPONSORED BY DOVER SADDLERY

Horses/ponies are required to trot a circle on a loose rein at the end of each over fences performance. Horses/ponies may be asked to return to the ring and trot another circle at the judge's discretion.

DOVER SADDLERY SMALL PONY HUNTER

ENTRY FEE: \$294 for Section

CLASS 411	Small Pony Hunter Under Saddle	\$60, \$35, \$20, \$15, \$10, \$10, R, R
412, 413	Small Pony Hunter	\$60, \$35, \$20, \$15, \$10, \$10, R, R
414	Small Pony Hunter Conformation	\$60, \$35, \$20, \$15, \$10, \$10, R, R
415	Small Pony Hunter Handy	\$60, \$35, \$20, \$15, \$10, \$10, R, R

DOVER SADDLERY MEDIUM PONY HUNTER

ENTRY FEE: \$294 for Section

CLASS 421	Medium Pony Hunter Under Saddle	\$60, \$35, \$20, \$15, \$10, \$10, R, R
422, 423	Medium Pony Hunter	\$60, \$35, \$20, \$15, \$10, \$10, R, R
424	Medium Pony Hunter Conformation	\$60, \$35, \$20, \$15, \$10, \$10, R, R
425	Medium Pony Hunter Handy	\$60, \$35, \$20, \$15, \$10, \$10, R, R

DOVER SADDLERY LARGE PONY HUNTER 2'9"

ENTRY FEE: \$294 for Section

CLASS 431	Large Pony Hunter Under Saddle	\$60, \$35, \$20, \$15, \$10, \$10, R, R
432, 433	Large Pony Hunter	\$60, \$35, \$20, \$15, \$10, \$10, R, R
434	Large Pony Hunter Conformation	\$60, \$35, \$20, \$15, \$10, \$10, R, R
435	Large Pony Hunter Handy	\$60, \$35, \$20, \$15, \$10, \$10, R, R

DOVER SADDLERY SMALL PONY HUNTER

ENTRY FEE: \$230 for Section / \$52 Per Class

CLASS 411	Small Pony Hunter Under Saddle	\$20, \$10, \$5, \$5, R, R, R, R
412, 413, 414, 415	Small Pony Hunter	\$20, \$10, \$5, \$5, R, R, R, R

DOVER SADDLERY MEDIUM PONY HUNTER

ENTRY FEE: \$230 for Section / \$52 Per Class

CLASS 421	Medium Pony Hunter Under Saddle	\$20, \$10, \$5, \$5, R, R, R, R
422, 423, 424, 425	Medium Pony Hunter	\$20, \$10, \$5, \$5, R, R, R, R

DOVER SADDLERY LARGE PONY HUNTER 2'9"

ENTRY FEE: \$230 for Section / \$52 Per Class

CLASS 431	Large Pony Hunter Under Saddle	\$20, \$10, \$5, \$5, R, R, R, R
432, 433, 434, 435	Large Pony Hunter	\$20, \$10, \$5, \$5, R, R, R, R

GREEN PONY HUNTER

Horses/ponies are required to trot a circle on a loose rein at the end of each over fences performance. Horses/ponies may be asked to return to the ring and trot another circle at the judge’s discretion.

SMALL GREEN PONY HUNTER

ENTRY FEE:	\$294 for Section
CLASS 441	Small Green Pony Hunter Under Saddle
442, 443, 445	Small Green Pony Hunter
444	Small Green Pony Hunter Conformation

NATIONAL SHOWS

\$60, \$35, \$20, \$15, \$10, \$10, R, R
\$60, \$35, \$20, \$15, \$10, \$10, R, R
\$60, \$35, \$20, \$15, \$10, \$10, R, R

MEDIUM GREEN PONY HUNTER

ENTRY FEE:	\$294 for Section
CLASS 471	Medium Green Pony Hunter Under Saddle
472, 473, 475	Medium Green Pony Hunter
474	Medium Green Pony Hunter Conformation

NATIONAL SHOWS

\$60, \$35, \$20, \$15, \$10, \$10, R, R
\$60, \$35, \$20, \$15, \$10, \$10, R, R
\$60, \$35, \$20, \$15, \$10, \$10, R, R

LARGE GREEN PONY HUNTER

ENTRY FEE:	\$294 for Section
CLASS 441	Large Green Pony Hunter Under Saddle
442, 443, 445	Large Green Pony Hunter
444	Large Green Pony Hunter Conformation

NATIONAL SHOWS

\$60, \$35, \$20, \$15, \$10, \$10, R, R
\$60, \$35, \$20, \$15, \$10, \$10, R, R
\$60, \$35, \$20, \$15, \$10, \$10, R, R

SMALL GREEN PONY HUNTER

ENTRY FEE:	\$230 for Section / \$52 Per Class
CLASS 441	Small Green Pony Hunter Under Saddle
442, 443, 444, 445	Small Green Pony Hunter

RITA & IRISH FLYNN MEMORIAL

\$20, \$10, \$5, \$5, R, R, R, R
\$20, \$10, \$5, \$5, R, R, R, R

MEDIUM GREEN PONY HUNTER

ENTRY FEE:	\$230 for Section / \$52 Per Class
CLASS 471	Medium Green Pony Hunter Under Saddle
472, 473, 474, 475	Medium Green Pony Hunter

RITA & IRISH FLYNN MEMORIAL

\$20, \$10, \$5, \$5, R, R, R, R
\$20, \$10, \$5, \$5, R, R, R, R

LARGE GREEN PONY HUNTER

ENTRY FEE:	\$230 for Section / \$52 Per Class
CLASS 441	Large Green Pony Hunter Under Saddle
442, 443, 444, 445	Large Green Pony Hunter

NATIONAL SHOWS

\$20, \$10, \$5, \$5, R, R, R, R
\$20, \$10, \$5, \$5, R, R, R, R

RING SIZES FOR EQUESTRIAN VILLAGE

Derby Field	400’ X 400’ With Grass Footing
Van Kampen Covered Arena	200’ x 250’ with All Weather Footing
Covered Arena Schooling Area	200’ x 120’ with All Weather Footing
GDF International Arena	275’ x 150’ with All Weather Footing
GDF Hunter Arena	275’ x 170’ with All Weather Footing
International Lunging Area	140’ x 170’ with All Weather Footing
Main Lunging Area (Southwest corner of EV)	300’ x 190’ with All Weather Footing

Schooling Areas for GDF International & Hunter Arenas
are 140’ x 170’ with All Weather Sand Fiber Mix

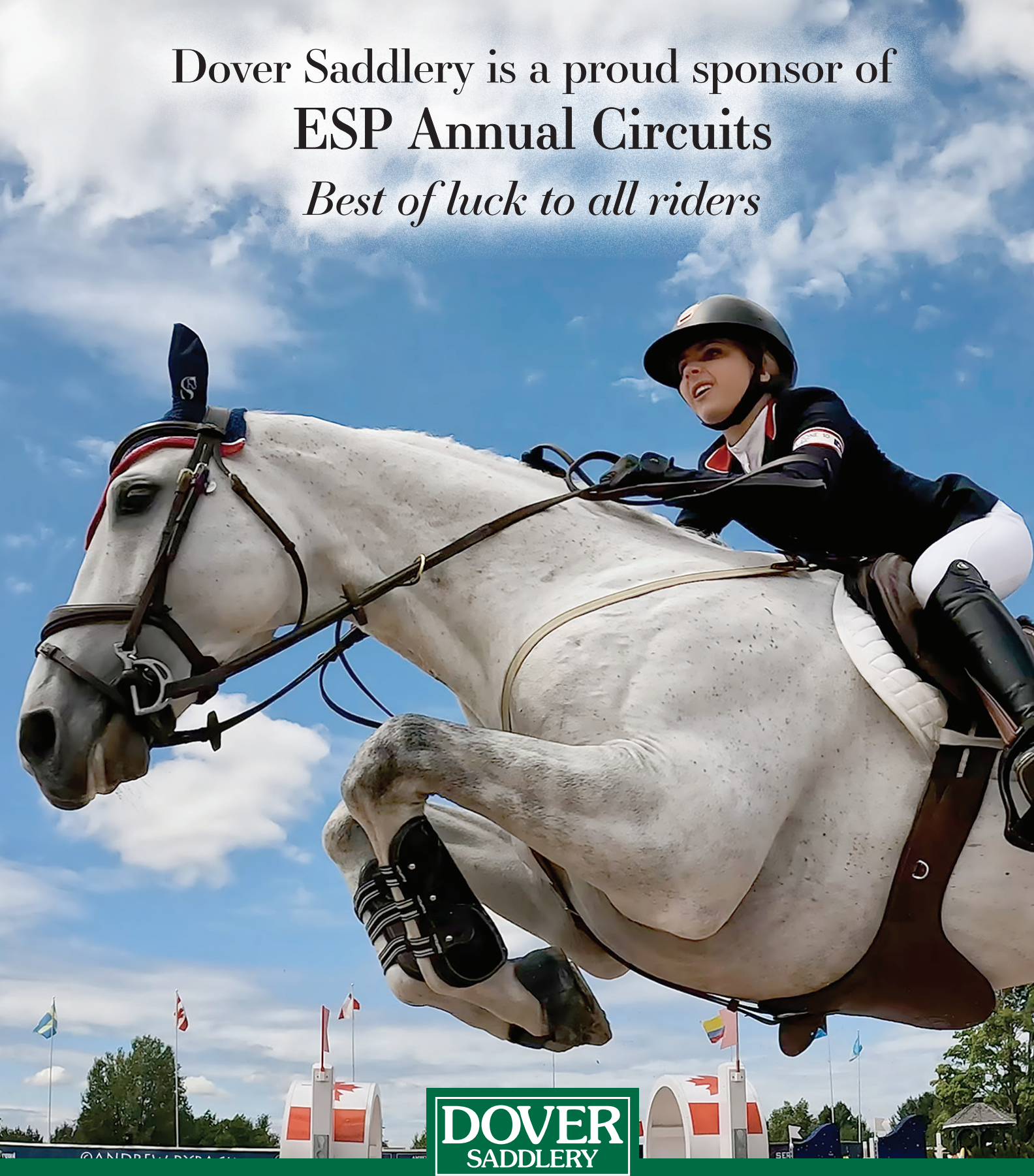

Dover Saddlery is a proud sponsor of
ESP Annual Circuits
Best of luck to all riders

Visit your local store and shop thousands of products for you and your horse
Wellington, FL. 11120 S Crown Way
DoverSaddlery.com | 561-422-2025

TAKE2 THOROUGHBRED HUNTER

TAKE2 is open to all Thoroughbreds* verified by The Jockey Club registrations papers or lip tattoo number at time of entry. Raced and unraced Thoroughbreds are eligible for the program. A minimum of three entries must compete in each class to complete the division and award sponsored prize money and points toward the year-end TAKE2 High-Score Hunter and Jumper Championships. To Jump 3'. Thoroughbred restricted classes are open only to horses that are recorded with the Federation, registered with USHJA and are in possession of Breed Registry papers. Horses must have been either registered with The Jockey Club or eligible to be registered with The Jockey Club. All horse shows must require riders to verify registration on the day of the horse show through one of the following methods:

- 1. The Jockey Club Certificate of Foal Registration or a copy thereof.
- 2. The horse's lip tattoo, the horse's 5-cross pedigree and the successful tattoo look up result from The Jockey Club's Tattoo Identification Services, (located at www.registry.jockeyclub.com). Over Fences Classes to be embedded in Classes 222-225.

TAKE2 THOROUGHBRED HUNTER

ENTRY FEE: \$268 for Section / \$47 Under Saddle / \$62 Over Fences

CLASS 216	Take2 Thoroughbred Hunter Under Saddle
217, 218, 219, 220	Take2 Thoroughbred Hunter

ZEN ELITE EQUESTRIAN CHILDREN'S HUNTER

ENTRY FEE: \$230 for Section / \$52 Per Class

CLASS 216	Take2 Thoroughbred Hunter Under Saddle
217, 218, 219, 220	Take2 Thoroughbred Hunter

NATIONAL SHOWS

\$40, \$25, \$15, \$10, \$5, \$5, R, R
\$40, \$25, \$15, \$10, \$5, \$5, R, R

REGIONAL SHOWS

\$20, \$10, \$5, \$5, R, R, R, R
\$20, \$10, \$5, \$5, R, R, R, R

MODIFIED HUNTER

Open to all horses and ponies of any age. To jump 2' or 2'6". You must declare your height at check-in. The same horse/rider combination may elect to change their height on the second day of showing. But must do both classes the first day at the same height. Judged on performance and soundness.

MODIFIED HUNTER 2'/2'6"

ENTRY FEE: \$230 for Section / \$52 Per Class

CLASS 641	Modified Hunter 2'/2'6" Under Saddle
642, 643, 644, 645	Modified Hunter 2'/2'6"

ALL SHOWS

Trophy & 8 Ribbons
Trophy & 8 Ribbons

PLEASURE HORSE & PONY

PLEASURE HORSE

ENTRY FEE: \$42

To be shown at a flat walk, trot, and canter both ways of the ring. Entries may be asked to hand gallop one or more directions of the ring at the discretion of the judge. For safety reasons the judge may limit the number of horses to hand gallop at one time.

Horses must stand quietly and back readily in the line-up

CLASS 630	Pleasure Horse
-----------	----------------

ALL SHOWS

Trophy & 8 Ribbons

PLEASURE PONY

ENTRY FEE: \$42

To be shown at a flat walk, trot, and canter both ways of the ring. Ponies must stand quietly and back readily in the line-up.

CLASS 631	Pleasure Pony
-----------	---------------

ALL SHOWS

Trophy & 8 Ribbons

LEADLINE

Open to riders 6 years and under. To be shown at a walk. Not eligible for any other class.

LEADLINE

ENTRY FEE: \$20

CLASS 607	Leadline
-----------	----------

Trophy & Ribbons For All



Keyflow USA

Redefining Equine Nutrition

Through science and innovation, we've developed a range of feeds that are easier for horses to digest, that deliver more nutrients, and that require lower feeding rates.

We've engineered each steam extruded nugget, pellet, cooked grain, and drop of oil for the health of the horse.



SHORT & RUSTY STIRRUP HUNTER & EQUITATION

Short Stirrup & Rusty Stirrup Equitation Classes shall comply with the rules, regulations and requirements of USEF, Rule 18, Equitation Division, with the following changes and or additions: Children shall not have reached their 14th birthday for Short & 14 & Over for Rusty, the rider shall not enter any other Equitation class or any classes over fences at the same show, other than Short Stirrups or Rusty Stirrups. The rider shall not have won three or more blue ribbons at a recognized show in any equitation class, excluding Short Stirrup classes, in which three or more exhibitors are entered. Classes over fences shall consist of 8 fences not exceeding 2' in height over a simple course. WARM-UP, AND HUNTER CLASSES will be judged on performance and soundness.

ENTRY FEE: \$36 per class

SHORT STIRRUP HUNTER

CLASS 601	Short Stirrup Hunter Under Saddle
602,603	Short Stirrup Hunter Over Fences

SHORT STIRRUP EQUITATION

CLASS 604	Short Stirrup Equitation Flat
605,606	Short Stirrup Equitation Over Fences

RUSTY STIRRUP HUNTER

CLASS 615	Rusty Stirrup Hunter Under Saddle
616,617	Rusty Stirrup Hunter Over Fences

RUSTY STIRRUP EQUITATION

CLASS 618	Rusty Stirrup Equitation Flat
619,620	Rusty Stirrup Equitation Over Fences

ALL SHOWS

Trophy & 8 Ribbons
Trophy & 8 Ribbons

ALL SHOWS

Trophy & 8 Ribbons
Trophy & 8 Ribbons

ALL SHOWS

Trophy & 8 Ribbons
Trophy & 8 Ribbons

ALL SHOWS

Trophy & 8 Ribbons
Trophy & 8 Ribbons

CROSS RAIL HUNTER & EQUITATION (ACADEMY)

Classes shall comply with the rules, regulations and requirements of USEF, Rule 18, Equitation Division, with the following changes and/or additions: Riders shall not have reached their 14th birthday (Younger) 14 & Over (Older). Riders over 18 must be declared as Amateurs with USEF. The rider shall not enter any other Equitation class or any classes over fences at the same show, other than Cross Rails. The rider shall not have won three or more blue ribbons at a recognized show in any equitation class, excluding Cross Rail classes, in which three or more exhibitors are entered. Classes over fences shall consist of 8 fences not exceeding 15" in height over a simple course. Under Saddle/Flat Classes are Walk/Trot Only.

ENTRY FEE: \$36 per class

YOUNGER CROSS RAIL HUNTER

CLASS 141	Younger Cross Rail Hunter Under Saddle
142, 143	Younger Cross Rail Hunter

YOUNGER CROSS RAIL EQUITATION

CLASS 144	Younger Cross Rail Equitation Flat
145, 146	Younger Cross Rail Equitation

OLDER CROSS RAIL HUNTER

CLASS 147	Older Cross Rail Hunter Under Saddle
148, 149	Older Cross Rail Hunter

OLDER CROSS RAIL EQUITATION

CLASS 150	Older Cross Rail Equitation Flat
151, 152	Older Cross Rail Equitation

ALL SHOWS

Trophy & 8 Ribbons
Trophy & 8 Ribbons

ALL SHOWS

Trophy & 8 Ribbons
Trophy & 8 Ribbons

ALL SHOWS

Trophy & 8 Ribbons
Trophy & 8 Ribbons

ALL SHOWS

Trophy & 8 Ribbons
Trophy & 8 Ribbons

WALK/TROT (ACADEMY)

Open to riders 12 years and under. To be shown at a Walk (Class 608) and Walk/Trot (Class 609-611) both ways of the ring. Walk/Trot Jump (Class 611) to jump 1 Cross Rail 12"-15". Not eligible for any other except Cross Rail Under Saddle and Flat.

WALK/TROT

ENTRY FEE: \$36 Per Class

CLASS 608	Walk
609	Walk/Trot
610	Walk/Trot Pleasure
611	Walk/Trot Jump

ALL SHOWS

Trophy & 8 Ribbons
Trophy & 8 Ribbons
Trophy & 8 Ribbons
Trophy & 8 Ribbons

HOME ANNUALLY TO
PGA TOUR CHAMPIONS
PALMBEACHSPORTS.COM

PALM BEACH COUNTY
SPORTS COMMISSION

78° AVERAGE
TEMPERATURE

THE
PALM BEACHES

PALM BEACH COUNTY
SPORTS COMMISSION

SPORTS COLLECTION

CH COUNTY
MMISSION

PALM BEACH COUNTY
SPORTS COMMISSION

WORLD CLASS
EQUESTRIAN FACILITIES
WELLINGTON INTERNATIONAL

UNRIVALED
IN EVERY WAY

WELLINGTON INTERNATIONAL
GLOBALLY RECOGNIZED AS THE PREMIER
EQUESTRIAN SPORTS DESTINATION IN THE WORLD

HOME TO
THE PRESTIGIOUS WINTER EQUESTRIAN FESTIVAL,
EQUESTRIAN SPORT PRODUCTIONS ANNUAL SERIES AND
THE ORGANIZER OF THE ADEQUAN®
GLOBAL DRESSAGE FESTIVAL

FEATURING
OVER 111 TOTAL ACRES, 14 STATE-OF-THE-ART
COMPETITION ARENAS AND MORE THAN 500
PERMANENT EQUINE STALLS

PALM BEACH COUNTY IS THE
ULTIMATE DESTINATION FOR
EQUESTRIAN SPORTS

HOME
PGA
PALM

HOME
PGA
PALM

From unbeatable facilities, service and incentives
to amazing beaches, we keep everyone cheering.
Start planning at PalmBeachSports.com.

PALM BEACH COUNTY
SPORTS COMMISSION

WARM UP HUNTER

Fences found in all hunter classes shall simulate fences found in the hunting field such as: brush, wall, in and out, post and rails, oxe, gate, coop. All classes will be judged on performance and soundness unless otherwise noted. In all non rated sections entries will not be jogged unless otherwise noted. In all non rated under saddle classes entries will not gallop. All Add Back hunter classes will have \$10 per entry distributed: 40%, 30%, 20%, 10% for 1st, 2nd, 3rd, and 4th places respectively.

ADD BACK HUNTER		ALL SHOWS
Open to horses of any age with no restrictions as to previous showing in any division. Fence height concurrent with division scheduled with.		
ENTRY FEE: \$68 Per Class		
207, 208, 209, 210, 211	Add Back Hunter	\$10 Add Back: 40%, 30%, 20%, 10%, R, R, R, R

WARM UP HUNTER		ALL SHOWS
Open to horses of any age with no restrictions as to previous showing in any division. Fence height concurrent with division scheduled with. Warm Up Hunter running concurrently with Cross Rail and Stirrup classes will run according to Cross Rail and Stirrup specs.		
ENTRY FEE: \$57 Per Class		
650-670	Warm Up Hunter	8 Ribbons
ENTRY FEE: \$36 Per Class		
139, 140	Cross Rail Warm Up (Academy)	8 Ribbons
600, 614	Stirrup Warm Up	8 Ribbons

SCHOOLING PONY HUNTER		ALL SHOWS
Open to ponies. Fence Heights concurrent with Division Scheduled.		
ENTRY FEE: \$57 Per Class		
401, 402	Schooling Pony Hunter	Trophy & 8 Ribbons

HUNTER MULLIGAN CLASSES	
ENTRY FEE: \$65	
This is an open card that will run all day. If you don't have a good first round and want to redo your round, you may ask the starter to ask the jury for permission to enter this class. The mulligan class cannot precede a regular class round. The class will be held separately, and will not replace the original score. It is at the discretion of the jury to allow, or disallow the round for any reason. It is at the discretion of the starter to schedule this round as they can accommodate into their order. It is at the discretion of management to limit, add or cancel this class at anytime. All USEF rules will apply from the original round.	
CLASS 980, 981, 982, 983, 984, 985	Hunter Mulligan



HUNTER SEAT EQUITATION

Held in accordance with 2025 Zone 4 Specs. All classes to be judged on seat, hands, guidance, and control of mount.

11 & UNDER EQUITATION		ALL SHOWS
Tests 1-7. Fences not to exceed 2'6"		
ENTRY FEE: \$52 Per Class		
CLASS 509	11 & Under Equitation Flat	Trophy & 8 Ribbons
510, 511	11 & Under Equitation	Trophy & 8 Ribbons

12-14 EQUITATION		ALL SHOWS
Tests 1-8. Fences not to exceed 3'3"		
ENTRY FEE: \$52 Per Class		
CLASS 512	12-14 Equitation Flat	Trophy & 8 Ribbons
513, 514	12-14 Equitation	Trophy & 8 Ribbons

15-17 EQUITATION		ALL SHOWS
Tests 1-19. Fences not to exceed 3'6"		
ENTRY FEE: \$52 Per Class		
CLASS 515	15-17 Equitation Flat	Trophy & 8 Ribbons
516, 517	15-17 Equitation	Trophy & 8 Ribbons

ADULT AMATEUR EQUITATION		ALL SHOWS
Tests 1-19. Fences 3'		
ENTRY FEE: \$52 Per Class		
CLASS 518	Adult Amateur Equitation Flat	Trophy & 8 Ribbons
519, 520	Adult Amateur Equitation	Trophy & 8 Ribbons

CHILDREN'S/ADULT AMATEUR EQUITATION 2'6"		ALL SHOWS
Tests 1-8. Fences 2'6"		
ENTRY FEE: \$52 Per Class		
CLASS 502	Child/Adult Equitation 2'6" Flat	Trophy & 8 Ribbons
503, 504	Child/Adult Equitation 2'6"	Trophy & 8 Ribbons

MEDAL CLASSES

SFHJA JUNIOR HUNTER SEAT MEDAL

This class will consist of two phases: Phase I: All contestants will compete over a minimum of six hunter type fences at 3' including one combination and one change of direction. Riders will receive numerical scoring for Phase I. This class (Phase I) will be held in conjunction with THIS Children's Medal (Class 555) with participants jumping one round for both classes. Riders wishing only to compete in the SFHJA Medal will jump the same Phase 1 round receiving a numerical score. Phase II: Top ten rider scores from Phase 1, if available, will perform on the flat both ways of the ring and may be asked to jump the same or a shortened course. There may be further tests of these riders at the judges discretion. Only one rider per horse. To fill a class, three riders must complete the course. USEF Tests I-I9. Must be a member of SFHJA to receive points.

ENTRY FEE: \$62 (Reduced to \$36 if entered with THIS Child Medal class 555)
CLASS 525 SFHJA Junior Hunter Seat Medal Medal & 8 Ribbons

SFHJA PONY HUNTER SEAT MEDAL

This class will consist of two phases: Phase I: All contestants will compete over a minimum of six hunter type fences at 2'3",2'6", & 2'9" based on the size pony, including one combination and one change of direction. Riders will receive numerical scoring for Phase I. This class (Phase I) will be held in conjunction with WHIS Pony Equitation (Class 541) with participants jumping one round for both classes. Riders wishing only to compete in the SFHJA Pony Medal will jump the same Phase 1 round receiving a numerical score. Phase II: Top ten rider scores from Phase 1 if available, will perform on the flat both ways of the ring and may be asked to jump the same or a shortened course. There may be further tests of these riders at the judges discretion. Only one rider/pony. To fill a class, three riders must complete the course. USEF Tests 1-8. Must be a member of SFHJA to receive points.

ENTRY FEE: \$62 (Reduced to \$36 if entered with WHIS Pony Equitation class 541)
CLASS 526 SFHJA Pony Hunter Seat Medal Medal & 8 Ribbons

SFHJA ADULT AMATEUR HUNTER SEAT MEDAL

This class will consist of two phases: Phase I: All contestants will compete over a minimum of six hunter type fences at 3' including one combination and one change of direction. Riders will receive numerical scoring for Phase I. This class (Phase I) will be held in conjunction with ARIAT National Adult Medal with participants jumping one round for both classes. Riders wishing only to compete in the SFHJA Adult Medal will jump the same Phase 1 round receiving a numerical score. Phase II: Top ten rider scores from Phase 1, if available, will perform on the flat both ways of the ring and may be asked to jump the same or a shortened course. There may be further tests of these riders at the judges discretion. Only one rider per horse. To fill a class, three riders must complete the course. USEF Tests I-I9. Must be a member of SFHJA to receive points

ENTRY FEE: \$62 (Reduced to \$36 if entered with ARIAT National Adult Medal class 565)
CLASS 527 SFHJA Adult Amateur Hunter Seat Medal Medal & 8 Ribbons

SFHJA CHILDREN'S PONY HUNTER SEAT MEDAL

This class will consist of two phases: Phase I: All contestants will compete over a minimum of six hunter type fences at 2' for Small and Medium ponies and 2'6" for Large Ponies. Including one combination and one change of direction. Riders will receive numerical scoring for Phase I. This class (Phase I) will be held in conjunction with M & S Children's Pony Medal with participants jumping one round for both classes. Riders wishing only to compete in the SFHJA Children's Pony Medal will jump the same Phase 1 round receiving a numerical score. Phase II: Top ten rider scores from Phase 1, if available, will perform on the flat both ways of the ring and may be asked to jump the same or a shortened course. There may be further tests of these riders at the judges discretion. Only one rider per horse. To fill a class, three riders must complete the course. USEF Tests I-I9. Must be a member of SFHJA to receive points

ENTRY FEE: \$62 (Reduced to \$36 if entered M & S Child Pony Medal class 532)
CLASS 528 SFHJA Children's Pony Hunter Seat Medal Medal & 8 Ribbons

All horses in the schooling area or warm-up area must have its show number attached to the horse or the individual riding or handling. Any horse without its correct number will be asked to leave the area. (HJ106)



MAGIC HAPPENS.



PERFECTPRODUCTS
SUPPORTING “MAGIC RIDES” SINCE 2006.

PERFECTPRODUCTSEQ.COM

THE MAKERS OF PERFECT PREP EQ™

M & S MEDALS

For Current Specs go to www.hitsshows.com

ENTRY FEE: \$62 Per Class

CLASS 529	M&S Children's Medal	Medal & 8 Ribbons
CLASS 531	M&S Adult Amateur Medal	Medal & 8 Ribbons
CLASS 532	M&S Children's Pony Medal	Medal & 8 Ribbons

USHJA 3'3" MEDALS

For Current Specs go to www.USHJA.org

ENTRY FEE: \$62 Per Class

CLASS 535	USHJA 3'3" Hunter Seat Medal	Medal & 8 Ribbons
CLASS 545	USHJA 3'3" Junior Jumping Seat Medal	Medal & 8 Ribbons
CLASS 546	USHJA 3'3" Adult Jumping Seat Medal	Medal & 8 Ribbons

USEF MEDALS

For Current Specs go to www.USEF.org

ENTRY FEE: \$78 Per Class

CLASS 540	Marshall & Sterling / USEF Pony Medal	Medal & 8 Ribbons
CLASS 550	Dover Saddlery / USEF Hunter Seat Medal	Medal & 8 Ribbons
CLASS 585	USEF/NCEA Junior Hunter Seat Medal	Medal & 8 Ribbons
CLASS 595	USEF Adult Equitation	Medal & 8 Ribbons

ENTRY FEE: \$105 Per Class

CLASS 590	Platinum Performance / USEF Show Jumping Talent Search (See Schedule for Star Level)	Trophy & 8 Ribbons
-----------	---	--------------------

WIHS MEDALS

For Current Specs go to www.ryegate.org

ENTRY FEE: \$62 Per Class

CLASS 541	WIHS Pony Equitation	Medal & 8 Ribbons
CLASS 580	WIHS Hunter Phase (Sponsored by Score At The Top)	Trophy & 8 Ribbons
CLASS 581	WIHS Jumper Phase (Sponsored by Score At The Top)	Trophy & 8 Ribbons
CLASS 582	WIHS Overall (NO ENTRY FEE)	8 Ribbons

NHS MEDALS

For Current Specs go to www.NHS.org & Membership Requirements

ENTRY FEE: \$62 Per Class

CLASS 530	Hamel Foundation NHS 3'3" Medal	Medal & 8 Ribbons
CLASS 560	NHS/THIS Adult Medal	Medal & 8 Ribbons
CLASS 570	ASPCA Maclay	Medal & 8 Ribbons

THIS CHILDREN'S & ARIAT ADULT MEDAL

For Current Specs go to www.ryegate.org

ENTRY FEE: \$62 Per Class

CLASS 555	THIS Children's Medal	Medal & 8 Ribbons
CLASS 565	Ariat National Adult Medal	Medal & 8 Ribbons

Score At The Top

LEARNING CENTERS
AND SCHOOLS

Equestrians who are serious about academics attend Score Academy



Photo Credit: JumpMedia LLC

Dominic Gibbs, international competitor and Score Academy alumnus

***The only accredited
institution that caters
to the unique needs
of riders!***

- **Cognia & SACS accredited**
- **NCAA approved**
- **Flexible scheduling**
- **Customized curriculum**
- **College guidance**
- **All services *also* available
via Skype or Zoom**

 facebook.com/scoreatthetop

 instagram.com/scoreatthetop

Physically Located in Wellington, Virtually Available Everywhere
(561) 333-8882 • www.ScoreAtTheTop.com

JUMPER ATTIRE

This will be enforced so please make sure you are dressed according to what class you are entered in. Please be advised Exposed Hoodies of any kind are prohibited.

FORMAL JUMPER ATTIRE

Dark, muted or similar colored, or red (scarlet) coats are required; white or fawn breeches; a white tie, choker (unless the shirt, by design, has the choker built in for its intended use) or hunting stock, and a white or lightly colored shirt must be worn. Shirts must have a white collar and white cuffs. Shirts must be fastened at the neck and tucked in. Boots are required. Half chaps are permitted as long as the color matches the paddock boots being worn. Members of the Armed Services or the police may wear the service dress uniform with protective headgear. (See General Rules, GR801.2)

Classes requiring Formal Attire are any Grand Prix or special class offering at least \$25,000 in prize money.

PROPER JUMPER ATTIRE

Coats of any color are required. Breeches must be a light color (white, fawn or canary). Pastel and dark colored breeches are not allowed. Shirts, light in color, must be tucked in and fastened at the top of the neck. Ties or chokers of any color must be worn (unless the shirt, by design, has the choker built in for its intended use). Boots are required. Half chaps are

permitted as long as the color matches the paddock boots being worn.

Classes requiring Proper Attire are any Classic or Stakes class.

STANDARD JUMPER ATTIRE

Coats are not required. Breeches of any color are permitted. Shirts (polo shirts are permitted) must have collars and sleeves (sleeves may be either long or short), and must be tucked into the breeches. Sleeveless shirts and shirts with exposed hoods are prohibited. Boots are required. Half chaps are permitted as long as the color matches the paddock boots being worn. All other classes will require Standard attire.

In extreme weather conditions the use of jackets, sweaters or raincoats, **without exposed hoods** can be allowed by management and/or permission from the jumper jury.

Permission must be granted before entering the competition ring.

In cases where the above requirements are not followed the penalty will be either a possible warning (for the first offense) or elimination. Please note that competitors are responsible for their own clothing. A wardrobe malfunction (e.g., magnets, zippers, buttons breaking) is not an excuse for improper attire.

JUMPER DIVISION

THE 45 SECOND RULE WILL BE USED IN ALL JUMPER CLASSES & CLASSICS. Entry fees will be as listed below for each class. Post entry fees will be \$10 per class plus the original fee unless otherwise indicated. All Add Back jumper classes will have \$25 per entry distributed (Unless otherwise indicated): 40%, 30%, 20%, 10% for 1st, 2nd, 3rd, and 4th places respectively. Courses in ALL jumper classes may consist of any combination of the following: brush, gate, oxers, post and rails, water, wall, liverpool, ditch, panels, coops Starting order: All horses entered will be assigned a number and must be checked in with the Paddock Master BEFORE the start of the class. Order of go will be determined by show management. Classes with a posted order of go will use the following procedure in accordance with JP111.2: the horses names are drawn individually, starting from the first position and then working down. Horses tied for other than first place will be placed based on their time in the first round unless otherwise stated. Speed will be calculated at 382 yards per minute for all sections. Studs recommended in all classes.

.60-.65mHEIGHT 18"-2'	1.10mHEIGHT 3'7"	1.35mHEIGHT 4'5"
.70-.75mHEIGHT 2'3"-2'5"	1.15mHEIGHT 3'9"	1.40mHEIGHT 4'7"
.80-.85mHEIGHT 2'7"-2'9"	1.20mHEIGHT 3'11"	1.45mHEIGHT 4'9"
.90-.95mHEIGHT 2'11"-3'1"	1.25mHEIGHT 4'1"	1.50mHEIGHT 4'11"
1.0-1.05mHEIGHT 3'3"-3'5"	1.30mHEIGHT 4'3"	1.55mHEIGHT 5'1"

A Jumper Nomination fee of \$115 will be collected for the following sections and classes. 1.00-1.05m Junior, 1.00-1.05m Amateur, 1.10-1.15m Junior, 1.10-1.15m Amateur, 1.20-1.25m Junior, 1.20-1.25m Amateur, 1.30-1.35m Junior, 1.30-1.35m Amateur, 1.40-1.45m Junior, 1.40-1.45m Amateur, 1.30m, 1.35m, 1.40m, 1.45m. Also any class offering \$1,500 or more must also pay the Jumper nomination fee. All Jumper classes must be entered by 4:00 p.m. the day before the class. If classes are added the same day they will be subject to an addition \$25 per class for regular classes and \$50 for Classics. No exceptions.

Trophy & 8 Ribbons

TRAINING JUMPER .95m

Open to all horses and ponies. To jump .95m or 3'1"

ENTRY FEE: \$67 PER CLASS

CLASSES 750, 751, 752	Training Jumper .95m	Trophy & 8 Ribbons
-----------------------	----------------------	--------------------

TRAINING JUMPER 1.0m

Open to all horses and ponies. To jump 1.0m

ENTRY FEE: \$67 PER CLASS

CLASSES 780, 781, 782	Training Jumper 1.0m	Trophy & 8 Ribbons
-----------------------	----------------------	--------------------

1.10m OPEN JUMPER

Open to all horses and ponies. To jump 1.10m or 3'6"

ENTRY FEE: \$67 PER CLASS

CLASSES 715, 716, 717	1.10m Jumper	Trophy & 8 Ribbons
-----------------------	--------------	--------------------

OMEGA ALPHA 1.15m OPEN JUMPER

Open to all horses. To jump 1.15m or 3'7"

ENTRY FEE: \$67 PER CLASS

CLASS 744, 745, 746	1.15m Jumper	Trophy & 8 Ribbons
---------------------	--------------	--------------------

RINGSIDE HEALTH 1.20m OPEN JUMPER

Open to all horses and ponies. To jump 1.20m or 3'9". (NO NOMINATION FEE)

ENTRY FEE: \$72 PER CLASS

CLASSES 787, 788, 789	1.20m Jumper	Trophy & 8 Ribbons
-----------------------	--------------	--------------------

HAIG LANDSCAPE 1.25m OPEN JUMPER

Open to all horses. To jump 1.25m or 4'1". (NO NOMINATION FEE)

ENTRY FEE: \$72 PER CLASS

CLASSES 710, 711, 712	1.25m Jumper	Trophy & 8 Ribbons
-----------------------	--------------	--------------------

GREENBERG TRAURIG 1.30m OPEN JUMPER

Open to any horse regardless of money won is eligible to compete in these classes. Jumps to be 1.30m. Four entries required in each class.

ENTRY FEE: \$88 PER CLASS

CLASS 770, 771, 772	1.30m Jumper	\$100 with a \$25 per horse add back
---------------------	--------------	--------------------------------------

PALM BEACH EQUINE CLINIC 1.35m OPEN JUMPER

Open to any horse regardless of money won is eligible to compete in these classes. Jumps to be 1.35m. Four entries required in each class.

ENTRY FEE: \$88 PER CLASS

CLASS 733, 734	1.35m Jumper	\$100 with a \$25 per horse add back
----------------	--------------	--------------------------------------

BAINBRIDGE COMPANIES 1.40m OPEN JUMPER

Open to any horse regardless of money won is eligible to compete in these classes. Jumps to be 1.40m. Four entries required in each class.

ENTRY FEE: \$88 PER CLASS

CLASS 700, 701, 702	1.40m Jumper	\$100 with a \$25 per horse add back
---------------------	--------------	--------------------------------------

TAKE2 THOROUGHBRED JUMPER

TAKE2 is open to all Thoroughbreds* verified by The Jockey Club registrations papers or lip tattoo number at time of entry. Raced and unraced Thoroughbreds are eligible for the program. A minimum of three entries must compete in each class to complete the division and award sponsored prize money and points toward the year-end TAKE2 High-Score Hunter and Jumper Championships. Fences 1.0m. To run concurrently with the Training Jumper 1.0m (Pinned Separately).

ENTRY FEE: \$72 per class

CLASS 747, 748, 749	TAKE2 Thoroughbred Jumper	\$25 per horse add back
---------------------	---------------------------	-------------------------

All horses in the schooling area or warm-up area must have its show number attached to the horse or the individual riding or handling. Any horse without its correct number will be asked to leave the area. (HJ106)

Florida Roots, Global Reach

Greenberg Taurig’s attorneys understand what it takes for businesses of all types and sizes to grow within the state and beyond. We put our more than 55 years of substantive legal experience, global connections, and Florida market knowledge to work for our clients in diverse industries.

Our West Palm Beach attorneys are longtime local residents, with distinguished legal experience successfully serving clients at the local, national and international level. Our sophisticated legal team continues to be recognized as leaders in the legal industry.

PALM BEACH COUNTY PRACTICE AREAS:

- Banking & Bank Regulation
- Business Planning
- Corporate
- Equine
- Global Benefits & Compensation
- Golf & Resort Development
- Government Law & Policy
- Intellectual Property
- Labor & Employment
- Litigation & Arbitration
- Private Wealth Services
- Real Estate Development & Finance
- Securities Litigation & Regulation

GREENBERG TRAURIG, P.A. | 2750 ATTORNEYS | 47 LOCATIONS WORLDWIDE* | 6 FLORIDA OFFICES



Mark F. Bideau
West Palm Beach
Co-Managing Shareholder



Michael A. Nicodema
Equine Industry
& IP Shareholder

777 SOUTH FLAGLER DRIVE | WEST PALM BEACH, FL 33401 | 561.650.7900



Greenberg Taurig, LLP



GreenbergTaurigLLP



GT_Law



GT_Law

Greenberg Taurig is a service mark and trade name of Greenberg Taurig, LLP and Greenberg Taurig, P.A. ©2024 Greenberg Taurig, LLP. Attorneys at Law. All rights reserved. Attorney Advertising. *These numbers are subject to fluctuation. 39885

WORLDWIDE LOCATIONS

United States, Europe

and the Middle East,

Asia, Latin America

1.20-1.40M JUNIOR/AMATEUR JUMPER
1.20M JUNIOR/AMATEUR SPONSORED BY KEYFLOW USA
1.30M JUNIOR/AMATEUR SPONSORED BY ARTHRAMID

ENTRY FEE: \$90 per class / See Special Classes page for Classic Entry Fee, Specs and Payouts

Amateurs may compete up to two horses, they do not own, per height section of Amateur Jumpers per competition. There is no limit on the number of horses that may be ridden by the owner or an amateur member of the owner’s family. JP118

KEYFLOW 1.20M JUNIOR/AMATEUR JUMPER

THIS SECTION WILL BE SPLIT IF THERE ARE SUFFICIENT ENTRIES.

Jumps not to exceed 1.25m. Five entries required to compete in each class in order for prize money to be paid.

CLASS 720, 722	1.20m Junior/Amateur Jumper
CLASS 723	1.25m Junior/Amateur Jumper Classic

ALL SHOWS

\$150, \$100, \$80, \$70, \$65
See Classics Page for Payouts & Additional Specs

ARTHRAMID 1.30M JUNIOR/AMATEUR JUMPER

THIS SECTION WILL BE SPLIT IF THERE ARE SUFFICIENT ENTRIES.

To jump 1.30m. Five entries required to compete in each class in order for prize money to be paid.

CLASS 773, 774	1.30m Junior/Amateur Jumper
CLASS 775	1.30m Junior/Amateur Jumper Classic

ALL SHOWS

\$150, \$100, \$80, \$70, \$65
See Classics Page for Payouts & Additional Specs

1.40M JUNIOR/AMATEUR JUMPER

THIS SECTION WILL BE SPLIT IF THERE ARE SUFFICIENT ENTRIES.

To jump 1.40m. Five entries required to compete in each class in order for prize money to be paid.

CLASS 706, 707	1.40m Junior/Amateur Jumper
CLASS 708	1.40m Junior/Amateur Jumper Classic

PRE-CHARITY ONLY

\$150, \$100, \$80, \$70, \$65
See Classics Page for Payouts & Additional Specs

1.10/1.15M JUNIOR/AMATEUR JUMPER
SPONSORED BY SCORE AT THE TOP

THESE SECTIONS MAY BE COMBINED IF THERE ARE INSUFFICIENT ENTRIES.

ENTRY FEE: \$72 per Class / See Special Classes page for Classic Entry Fee, Specs and Payouts

See 2025 Zone 4 Specs.

SCORE AT THE TOP 1.10-1.15M JUNIOR JUMPER

Open to Junior riders. Same horse/rider combination not eligible for any other jumper class above 1.15m or 3’9”. To jump 1.10m or 3’7” and 1.15M or 3’9” progressively. Check schedule for jump heights.

CLASS 740, 741, 742	1.10m Junior Jumper
743	1.15m Junior Jumper Classic

ALL SHOWS

\$25 per horse add back
See Classics Page for Payouts & Additional Specs

SCORE AT THE TOP 1.10-1.15M AMATEUR JUMPER

Open to Amateur riders. Same horse/rider combination not eligible for any other jumper class above 1.15m or 3’9”. To jump 1.10m or 3’7” and 1.15M or 3’9” progressively. Check schedule for jump heights.

CLASS 760, 761, 762	1.10m Amateur Jumper
763	1.15m Amateur Jumper Classic

ALL SHOWS

\$25 per horse add back
See Classics Page for Payouts & Additional Specs



EQUINAVIA
US Distributor



EXCELLENCE IN EQUINE NUTRITION

USED EVERYDAY
BY CHAMPIONS

“All the TRM supplements help my horses perform to their full potential”.



RODRIGO PESSOA
Olympic gold medalist and
three-time FEI World Cup Champion.

AVAILABLE AT YOUR LOCAL FAVORITE STORES:

Equine Tack & Nutritionals | FarmVet | TT Distributors
Ocala Breeders’ Feed & Supply

1.00M JUNIOR/AMATEUR JUMPER
SPONSORED BY TRM

THESE SECTIONS MAY BE COMBINED IF THERE ARE INSUFFICIENT ENTRIES.

ENTRY FEE: \$72 per class / See Special Classes page for Classic Entry Fee

See 2025 Zone 4 Specs.

TRM 1.00M JUNIOR JUMPER

Open to Junior riders. Same horse/rider combination not eligible for any other jumper class above 1.15m. To jump 1.00m (3’3”)		ALL SHOWS
CLASS 737, 738	1.00m Junior Jumper	\$25 per horse add back
739	1.00m Junior Jumper Classic	See Classics Page for Payouts & Additional Specs

TRM 1.00M AMATEUR JUMPER

Open to Amateur riders. Same horse/rider combination not eligible for any other jumper class above 1.15m. To jump 1.00m (3’3”)		ALL SHOWS
CLASS 765, 766	1.00m Amateur Jumper	\$25 per horse add back
767	1.00m Amateur Jumper Classic	See Classics Page for Payouts & Additional Specs

PONY JUMPER

A pony, 14.2 hands and under in height, that is ridden by an individual who has not reached his/her 18th birthday. Stallions are prohibited in Pony Jumpers. Riders participating in any rated hunter divisions or jumper sections over .85m are restricted to showing a maximum of two ponies in this division. A measurement card is required as per Chapter HJ. No Nomination Fee Required. Management reserve the right to restrict (at later weeks) should multiple conflicts arise with other rings. If there are 6 or more ponies per height, sections may be split.

Small Ponies not to exceed 12.2hh to jump .60-.65m (not to exceed .70m), Riders 12 & Under
Medium Ponies not to exceed 13.2hh to jump .70-.75m (not to exceed .80m), Riders 14 & Under
Large Ponies not to exceed 14.2hh to jump .80-.85m (not to exceed .90m), Riders 16 & Under

ENTRY FEE: \$72 per class

CLASS 680, 681, 682	Pony Jumper	\$25 per horse add back
---------------------	-------------	-------------------------

YOUNG JUMPERS
ELIGIBILITY IN ACCORDANCE WITH JP117.1
4 Entries required for Prize Money Payout

5 YEAR OLD YOUNG JUMPER

Fence height 1.15m speed 350 yd/min.

ENTRY FEE: \$57

CLASS 755	\$300 Young Jumper 5 Year Old (Table II)	\$300 to be split between all clear rounds
-----------	--	--

6 YEAR OLD YOUNG JUMPER

Fence height 1.25m speed 350 yd/min. Horses competing in classes restricted to six year olds may not have ever competed in Open Jumper classes offering \$25,000 or more in prize money.

ENTRY FEE: \$82

CLASS 756	\$600 Young Jumper 6 Year Old (Table II2b)	\$150, \$115, \$95, \$80, \$80, \$80
-----------	--	--------------------------------------

7 YEAR OLD YOUNG JUMPER

Fence height for Seven Year Olds will be 1.30m. Speed will be speed 350 yd/min. Horses competing in classes restricted to seven year olds may not have competed in Open Jumper classes offering \$25,000 or more in prize money.

ENTRY FEE: \$82

CLASS 757	\$600 Young Jumper 7 Year Old (Table II2b)	\$150, \$115, \$95, \$80, \$80, \$80
-----------	--	--------------------------------------

All horses in the schooling area or warm-up area must have its show number attached to the horse or the individual riding or handling. Any horse without its correct number will be asked to leave the area. (HJ106)

SPECIAL CLASSES

ELIGIBILITY

Exhibitors are responsible for knowledge of the rules pertaining to eligibility and entry restrictions for these Special Classes. Any exhibitor who competes and is then determined to be in violation of eligibility will forfeit their placing, award, and prize money. No refund of entry fees will be made. National Standard will be used in cases where it applies.

MEMBERSHIP

Membership in any league is not required to compete in these classes. However, membership is required for points to count with the leagues. Please join before the class.

POST ENTRY

Once an order of go is established, a post entry will be required to go at the top of the order. Any entry in these special classes not received by the closing date of the show will be considered a post entry and the post entry fee listed will be charged.

REFUNDS

Any class that has a required number of entries that is not met, and is canceled will entitle all entry & nomination fees to be refunded. If exhibitor elects to compete in a 100% add back class in place of the special class the entry fees will be distributed to the winners at 40%, 30%, 20%, 10% to 1st to 4th place respectively. No refund after order of go is drawn. If after walking the course of any Grand Prix Class, a rider feels he must scratch he will be eligible for 50% of the entry fee only for that class.

ATTIRE

See page 70 on Attire.

SPECIAL HUNTER CLASSICS

CLASS 902	\$500 ZEN ELITE EQUESTRIAN M&S/NAL/WIHS CHILDREN'S HUNTER CLASSIC (ALL SHOWS)
CLASS 904	\$500 M&S/NAL/WIHS ADULT AMATEUR HUNTER CLASSIC (ALL SHOWS)
CLASS 905	\$500 GREEN PONY HUNTER CLASSIC (NATIONAL SHOWS)
CLASS 906-908	\$500 DOVER SADDLERY PONY HUNTER CLASSICS (NATIONAL SHOWS)
CLASS 909	\$1,000 STEPHANIE SCHWED, NEST SEEKERS INTL. JUNIOR HUNTER 3'3"/3'6" CLASSIC (NATIONAL SHOWS)
CLASS 910	\$1,000 VITA FLEX AMATEUR OWNER HUNTER 3'3"/3'6" CLASSIC (NATIONAL SHOWS)
CLASS 912	\$500 STEPHANIE SCHWED, NEST SEEKERS INTL. & VITA FLEX JUNIOR/AMATEUR OWNER HUNTER 3'3"/3'6" CLASSIC (REGIONAL SHOWS)
CLASS 914	\$250 DOVER SADDLERY PONY HUNTER CLASSIC (REGIONAL SHOWS)
CLASS 920	\$2,500 USHJA NATIONAL HUNTER DERBY (NATIONAL SHOWS) Presented by PILATES ROCKS
CLASS 920	\$1,500 USHJA NATIONAL HUNTER DERBY (REGIONAL SHOWS)
CLASS 925	\$1,000 FLAGLER INSURANCE 2'6" - 2'9" HUNTER DERBY (ALL SHOWS)

SPECIAL JUMPER CLASSICS

CLASS 739/767	\$1,500 TRM 1.0M JUNIOR & AMATEUR JUMPER CLASSICS (ALL SHOWS)
CLASS 743/763	\$1,500 SCORE AT THE TOP M&S 1.15M JUNIOR & AMATEUR JUMPER CLASSICS (ALL SHOWS)
CLASS 802	\$1,500 SCORE AT THE TOP NAL/WIHS 1.10M JUNIOR/AMATEUR JUMPER CLASSIC (ALL SHOWS EXP NOVEMBER)
CLASS 723	\$2,500 KEYFLOW USA 1.25M JUNIOR/AMATEUR JUMPER CLASSIC (ALL SHOWS)
CLASS 775	\$2,500 ARTHRAMID 1.30M JUNIOR/AMATEUR JUMPER STAKE (ALL SHOWS)
CLASS 708	\$2,500 1.40M JUNIOR/AMATEUR JUMPER STAKE (PRE CHARITY ONLY)
CLASS 806	\$24,999 FALL SERIES GRAND PRIX'S (REGIONAL STANDARD) (SPONSORS: OCTOBER - IDA DEVELOPMENT / FALL I - CCTV AGENT / FALL III - PERFECT PRODUCTS / FALL FINALE - SCORE AT THE TOP / PRE-CHARITY - HAIG LANDSCAPE)
CLASS 805	\$20,000 ESP NOVEMBER GRAND PRIX (ESP NOVEMBER) (SPONSORED BY PALM BEACH EQUINE CLINIC)
CLASS 807	\$10,000 1.40M BAINBRIDGE COMPANIES OPEN STAKES CLASS (ALL SHOWS)
CLASS 808	\$5,000 1.35 STAKES CLASS (ALL SHOWS EXCEPT NOVEMBER) (SPONSORS: OCTOBER - OMEGA ALPHA / FALL I - VITA FLEX / FALL II - GREENBERG TRAURIG / FALL III - FLORIDA COAST EQUIPMENT / PRE-CHARITY - RINGSIDE HEALTH)
CLASS 808	\$4,000 1.35 STAKES CLASS (NOVEMBER) (SPONSOR: ZEN ELITE EQUESTRIAN CENTER)
CLASS 815	\$250 CCTV AGENT .85M CLASSIC (ALL SHOWS)

SCRATCHES

Any class with more than one round may not be scratched for any reason after the first round has begun. If a special class is scratched the day before the class is scheduled a full refund will be given. There will be no refunds for classes scratched on the same day. Except in case of Grand Prix classes the above refund rule will apply.

AWARDS

Winners will be required to ride for presentation of awards and photographs. Winners consent to having their photographs used for any publications pertaining to ESP shows.

PRIZE MONEY

Prize money will be credited to the entry's show account after the results of the class winnings are posted or a check will be mailed to the owner at the address on the entry blank within thirty days after the show, thereby ending the show's responsibility. Any class that has a number of entries required, will have the payout based on the number of on time entries and post entries will not be included in the number used to determine the payout. Classes that do not have enough entries to pay out prize money will either be canceled, or run without prize money at the exhibitors option. Any class with less than 4 entries will not pay prize money and entry fee will be as listed. Exception: USEF Rated Hunter sections will pay out with 3 Entries.

CHECK CLASS SPECS ON INDIVIDUAL CLASSES FOR MORE INFORMATION ON PRIZE MONEY BREAKDOWN.

CLASS 723

NAL 1.25M JUNIOR/AMATEUR JUMPER CLASSIC

SPONSORED BY KEYFLOW USA

PLEASE SEE RYEGATE.COM FOR NAL MEMBERSHIP REQUIREMENTS IN ORDER FOR POINTS TO COUNT

Conducted as a Table II, Sec. 2.2(b) Immediate Jump Off. The first round and first jump off, if any, are decided by adding together the faults incurred over the course and any penalties for exceeding the time allowed. In the event of equality of faults after the first round, there will be one jump off for first place only in which time will decide in the event of equality of faults in the jump off. Course will consist of a minimum of 10-12 jumps @ 1.25M.

ORDER OF GO: Will be established by management. If entered after the order of go is made, entry will go at the top of the order.

TEN ENTRIES REQUIRED FOR FULL PRIZE MONEY PAYOUT. NO CREDIT FOR WITHDRAWALS AFTER ORDER IS POSTED.

This class will count as a bonus class for SFHJA, USEF, and NAL

If less than 5 entries in class by the close of entries the class may not be held

PRIZE MONEY DISTRIBUTION

PRIZE MONEY: \$2,625

ENTRY FEE: \$280 / POST ENTRY FEE: \$375

5-9 Entries: Class will be held at the same entry fee but prize money will be: \$400, \$375, \$340, \$315, \$280, \$280

10 or More Entries: \$550, \$325, \$310, \$300, \$300, \$280, \$280, \$280

AWARDS: Ribbons 1-8

CLASS 708

NAL 1.40M JUNIOR/AMATEUR JUMPER CLASSIC

PLEASE SEE RYEGATE.COM FOR NAL MEMBERSHIP REQUIREMENTS IN ORDER FOR POINTS TO COUNT

Conducted as a Table II, Sec. 2.2(b) Immediate Jump Off. The first round and first jump off, if any, are decided by adding together the faults incurred over the course and any penalties for exceeding the time allowed. In the event of equality of faults after the first round, there will be one jump off for first place only in which time will decide in the event of equality of faults in the jump off. Course will consist of a minimum of 10-12 jumps @ 1.40M

ORDER OF GO: Will be established by management. If entered after the order of go is made, entry will go at the top of the order.

TEN ENTRIES REQUIRED FOR FULL PRIZE MONEY PAYOUT. NO CREDIT FOR WITHDRAWALS AFTER ORDER IS POSTED.

This class will count as a bonus class for SFHJA, USEF, and NAL

If less than 5 entries in class by the close of entries the class may not be held

PRIZE MONEY DISTRIBUTION

PRIZE MONEY: \$2,625

ENTRY FEE: \$280 / POST ENTRY FEE: \$375

5-9 Entries: Class will be held at the same entry fee but prize money will be: \$400, \$375, \$340, \$315, \$280, \$280

10 or More Entries: \$550, \$325, \$310, \$300, \$300, \$280, \$280, \$280

AWARDS: Ribbons 1-8

CLASS 775

NAL 1.30M JUNIOR/AMATEUR JUMPER CLASSIC

SPONSORED BY ARTHRAMID

PLEASE SEE RYEGATE.COM FOR NAL MEMBERSHIP REQUIREMENTS IN ORDER FOR POINTS TO COUNT

Conducted as a Table II, Sec. 2.2(b) Immediate Jump Off. The first round and first jump off, if any, are decided by adding together the faults incurred over the course and any penalties for exceeding the time allowed. In the event of equality of faults after the first round, there will be one jump off for first place only in which time will decide in the event of equality of faults in the jump off. Course will consist of a minimum of 10-12 jumps @ 1.30M

ORDER OF GO: Will be established by management. If entered after the order of go is made, entry will go at the top of the order.

TEN ENTRIES REQUIRED FOR FULL PRIZE MONEY PAYOUT. NO CREDIT FOR WITHDRAWALS AFTER ORDER IS POSTED.

This class will count as a bonus class for SFHJA, USEF, and NAL

If less than 5 entries in class by the close of entries the class may not be held

PRIZE MONEY DISTRIBUTION

PRIZE MONEY: \$2,625

ENTRY FEE: \$280 / POST ENTRY FEE: \$375

5-9 Entries: Class will be held at the same entry fee but prize money will be: \$400, \$375, \$340, \$315, \$280, \$280

10 or More Entries: \$550, \$325, \$310, \$300, \$300, \$280, \$280, \$280

AWARDS: Ribbons 1-8

FALL CIRCUIT AWARDS

WILL BE PRESENTED TO THE HORSES/PONIES ACCUMULATING THE MOST POINTS IN THE FOLLOWING SECTIONS

CHILDREN'S PONY	PONY HUNTER (SM/MED/LG)
LOW CHILD/ADULT HUNTER	CROSS RAIL OVERALL (YOUNGER/OLDER)
USHJA HUNTER (ALL HEIGHTS)	STIRRUP OVERALL (SHORT/RUSTY)
CHILDREN'S/ADULT HUNTERS	EQUITATION (AGE GROUP/2'6")
GREEN HUNTER (ALL HEIGHTS)	LOW JUMPER (ITTY BITTY JR/AM, PUDDLE JR/AM, PONY)
JUNIOR HUNTER 3'3"/3'6"	1.0M JUNIOR/AMATEUR
AMATEUR OWNER HUNTER 3'3'/3'6"	1.10M JUNIOR/AMATEUR
PERFORMANCE HUNTER (3'3"/3'6"/HIGH)	1.20-1.40M JUNIOR/AMATEUR

Circuit Awards may be combined if entries warrant.
ESP reserves the right not to present a circuit award if the division does not run at least 50% of shows.

THE FALL CIRCUIT AWARDS WILL BE PRESENTED AT THE FALL FINALE HORSE SHOW
AT THE COMPLETION OF INDIVIDUAL DIVISIONS
October thru Fall Finale Horse Shows will be counted for Fall Circuit Awards

CLASS 802

NAL/WIHS 1.10M/1.15M JUNIOR/AMATEUR JUMPER CLASSIC

SPONSORED BY SCORE AT THE TOP

PLEASE SEE RYEGATE.COM FOR NAL MEMBERSHIP REQUIREMENTS IN ORDER FOR POINTS TO COUNT

Conducted as a Table II, Sec. 2.2(b) Immediate Jump Off. The first round and first jump off, if any, are decided by adding together the faults incurred over the course and any penalties for exceeding the time allowed. In the event of equality of faults after the first round, there will be one jump off for first place only in which time will decide in the event of equality of faults in the jump off. Course will consist of a minimum of 10-12 jumps @ 1.10M or 1.15M

ORDER OF GO: Will be established by management. If entered after the order of go is made, entry will go at the top of the order.

TEN ENTRIES REQUIRED FOR FULL PRIZE MONEY PAYOUT. NO CREDIT FOR WITHDRAWALS AFTER ORDER IS POSTED. This class will count as a bonus class for SFHJA, USEF, and M&S

If less than 4 entries in class by the close of entries the class may not be held

PRIZE MONEY DISTRIBUTION

PRIZE MONEY: \$1,580

ENTRY FEE: \$180 / POST ENTRY FEE: \$225)

5-9 Entries: Class will be held at the same entry fee but prize money will be: \$275, \$195, \$180, \$180, \$180

10 or More Entries: \$250, \$205, \$200, \$195, \$190, \$180, \$180, \$180

AWARDS: Ribbons 1-8

CLASS 743/763

M&S 1.15M JUNIOR & AMATEUR JUMPER CLASSICS

SPONSORED BY SCORE AT THE TOP

743: JUNIOR / 763: AMATEUR

Conducted as a Table II, Sec. 2.2(b) Immediate Jump Off. The first round and first jump off, if any, are decided by adding together the faults incurred over the course and any penalties for exceeding the time allowed. In the event of equality of faults after the first round, there will be one jump off for first place only in which time will decide in the event of equality of faults in the jump off. Course will consist of a minimum of 10-12 jumps @ 1.15M.

ORDER OF GO: Will be established by management. If entered after the order of go is made, entry will go at the top of the order.

TEN ENTRIES REQUIRED FOR FULL PRIZE MONEY PAYOUT. NO CREDIT FOR WITHDRAWALS AFTER ORDER IS POSTED. This class will count as a bonus class for SFHJA, USEF, and M&S

If less than 4 entries in class by the close of entries the class may not be held

PRIZE MONEY DISTRIBUTION

PRIZE MONEY: \$1,580

ENTRY FEE: \$180 / POST ENTRY FEE: \$225

5-9 Entries: Class will be held at the same entry fee but prize money will be: \$275, \$195, \$180, \$180, \$180

10 or More Entries: \$250, \$205, \$200, \$195, \$190, \$180, \$180, \$180

AWARDS: Ribbons 1-8



Ringside Health



On Site Medical Care & Wellness for the Equestrian Community

A team of board certified physicians ready to help you with all your medical needs both on site at Wellington International, and in the privacy of your own home.



Where can you find us?

- Ring 9 & 10 at Wellington International
- GDF - Global Show Grounds
- Farm Stand

Come in or give us a call today!
561-247-2373



www.ringsidehealth.com

CLASS 739/767

1.00M JUNIOR/AMATEUR JUMPER CLASSICS

SPONSORED BY TRM

737: CHILDREN / 767: AMATEUR

Conducted as a Table II, Sec. 2.2(b) Immediate Jump Off. The first round and first jump off, if any, are decided by adding together the faults incurred over the course and any penalties for exceeding the time allowed. In the event of equality of faults after the first round, there will be one jump off for first place only in which time will decide in the event of equality of faults in the jump off. Course will consist of a minimum of 10-12 jumps @ 1.0M or 3'3"

ORDER OF GO: Will be established by management. If entered after the order of go is made, entry will go at the top of the order.

TEN ENTRIES REQUIRED FOR FULL PRIZE MONEY PAYOUT. NO CREDIT FOR WITHDRAWALS AFTER ORDER IS POSTED. This class will count as a bonus class for SFHJA, USEF

If less than 4 entries in class by the close of entries the class may not be held

PRIZE MONEY DISTRIBUTION

PRIZE MONEY: \$1,580

ENTRY FEE: \$180 / POST ENTRY FEE: \$225

5-9 Entries: Class will be held at the same entry fee but prize money will be: \$275, \$195, \$180, \$180, \$180

10 or More Entries: \$250, \$205, \$200, \$195, \$190, \$180, \$180, \$180

AWARDS: Ribbons 1-8

CLASS 815

.85M JUMPER CLASSIC

SPONSORED BY CCTV AGENT

Conducted as a Table II, Sec. 2.2(b) Immediate Jump Off. The first round and first jump off, if any, are decided by adding together the faults incurred over the course and any penalties for exceeding the time allowed. In the event of equality of faults after the first round, there will be one jump off for first place only in which time will decide in the event of equality of faults in the jump off. Course will consist of a minimum of 10-12 jumps @ .85M or 3'7"

ORDER OF GO: Will be established by management. If entered after the order of go is made, entry will go at the top of the order.

FIVE ENTRIES REQUIRED. NO CREDIT FOR WITHDRAWALS AFTER ORDER IS POSTED.

This class will count as a bonus class for SFHJA

If less than 4 entries in class by the close of entries the class may not be held

PRIZE MONEY DISTRIBUTION

PRIZE MONEY: \$250

ENTRY FEE: \$67 / POST ENTRY FEE: \$180

5 or More Entries: \$100, \$75, \$50, \$25, R, R, R, R

AWARDS: RIBBONS 1-8

FALL SERIES GRAND PRIXS

SPONSORED BY:

OCTOBER: IDA DEVELOPMENT

FALL I: CCTV AGENT

FALL III: PERFECT PRODUCTS

FALL FINALE: SCORE AT THE TOP

NOVEMBER: PALM BEACH EQUINE CLINIC

PRE-CHARITY: HAIG LANDSCAPE

NOMINATION FEE: \$115

Please note we are making every effort to continue running Grand Prix classes throughout the 2025 Fall Series. Note for 2025 we have reduced the number of required entrants to 18 in order to match the lowest number the Grand Prix was run at full value in 2024. We ask all riders to please declare for the Grand Prix as early as possible each week. In the event a Grand Prix has not filled with 18 before the posted check in, we will offer an alternative \$10,000 1.40M Stake that will be run by with the \$385 entry fee and specifications for Class 807.

To be eligible for this class, horses must pay the NOMINATION FEE of \$115.

Refer to the section of this prize list that refers to Special Classes for all other rules applying to this class.

Conducted as a Table II, Sec. 2.2(a) Time first jump off. The first round and first jump off, if any, are decided by adding together the faults incurred over the course and any penalties for exceeding the time allowed. In the event of equality of faults after the first round, there will be one jump off for first place only in which time will decide in the event of equality of faults in the jump off. Course will consist of a minimum of 10-12 jumps. This class will be held under the REGIONAL standard.

ORDER OF GO: Will be established by management. Order will be drawn after check-in process is completed.

18 ENTRIES REQUIRED. Entries based on the number of on-time entries.

Conducted as a Table II, Sec. 2.2(a) Time first jump off. The first round and first jump off, if any, are decided by adding together the faults incurred over the course and any penalties for exceeding the time allowed. In the event of equality of faults after the first round, there will be one jump off for first place only in which time will decide in the event of equality of faults in the jump off. Course will consist of a minimum of 10-12 jumps. This class will be held under the REGIONAL standard.

AWARDS: Ribbons 1-12

24 HOUR RULE NOT APPLICABLE

NATIONAL SHOWS

CLASS NUMBER: 806

PRIZE MONEY: \$24,999

ENTRY FEE: \$500 / POST ENTRY: \$550

18 OR MORE ENTRIES: \$7,499, \$5,500, \$3,250, \$2,000, \$1,500, \$1,250, \$1,000, \$750, \$750, \$500, \$500, \$500

ESP NOVEMBER

CLASS NUMBER: 805

PRIZE MONEY: \$20,000

ENTRY FEE: \$400 / POST ENTRY: \$450

18 OR MORE ENTRIES: \$6,000, \$4,400, \$2,600, \$1,600, \$1,200, \$1,000, \$800, \$600, \$600, \$400, \$400, \$400

CLASS 808

1.35M STAKE

SPONSORED BY:

OCTOBER: OMEGA ALPHA

FALL II: GREENBERG TRAURIG

NOVEMBER: ZEN ELITE EQUESTRIAN CENTER

FALL I: VITA FLEX

FALL III: FLORIDA COAST EQUIPMENT

PRE-CHARITY: RINGSIDE HEALTH

Conducted as a Table II, Sec. 2.2(b) Immediate Jump Off. The first round and first jump off, if any, are decided by adding together the faults incurred over the course and any penalties for exceeding the time allowed. In the event of equality of faults after the first round, there will be one jump off for first place only in which time will decide in the event of equality of faults in the jump off. Course will consist of a minimum of 10-12 jumps @ 1.35M or 4'2"

ORDER OF GO: Will be established by management. If entered after the order of go is made, entry will go at the top of the order.

FIFTEEN ENTRIES REQUIRED FOR FULL PRIZE MONEY PAYOUT. NO CREDIT FOR WITHDRAWALS AFTER ORDER IS POSTED.

This class will count as a bonus class for SFHJA, USEF

If less than 5 entries in class by the close of entries the class may not be held

OCTOBER, FALL I, FALL II, FALL III, FALL FINALE, PRE-CHARITY PRIZE MONEY DISTRIBUTION

PRIZE MONEY: \$5,000 / ENTRY FEE: \$310 / POST ENTRY FEE: \$375

5-9 Entries: Class will be held at the same entry fee but prize money will be: \$950, \$600, \$500, \$450

10-14 Entries: Class will be held at the same entry fee but prize money will be: \$1,000, \$600, \$500, \$500, \$450, \$450

15 or More Entries: \$1,500, \$1,000, \$600, \$550, \$400, \$350, \$310, \$310, R, R.

NOVEMBER PRIZE MONEY DISTRIBUTION

PRIZE MONEY: \$4,000 / ENTRY FEE: \$250 / POST ENTRY FEE: \$350

5-9 Entries: Class will be held at the same entry fee but prize money will be: \$570, \$360, \$300, \$270

10-14 Entries: Class will be held at the same entry fee but prize money will be: \$720, \$430, \$355, \$355, \$320, \$320

15 or More Entries: \$1,200, \$800, \$480, \$440, \$320, \$280, \$250, \$250, R, R.

AWARDS: Ribbons 1-12

CLASS 807

1.40M OPEN STAKE

SPONSORED BY BAINBRIDGE COMPANIES

Conducted as a Table II, Sec. 2.2(b) Immediate Jump Off. The first round and first jump off, if any, are decided by adding together the faults incurred over the course and any penalties for exceeding the time allowed. In the event of equality of faults after the first round, there will be one jump off for first place only in which time will decide in the event of equality of faults in the jump off. Course will consist of a minimum of 10-12 jumps @ 1.40M or 4'7"

ORDER OF GO: Will be established by management. If entered after the order of go is made, entry will go at the top of the order.

FIFTEEN ENTRIES REQUIRED FOR FULL PRIZE MONEY PAYOUT. NO CREDIT FOR WITHDRAWALS AFTER ORDER IS POSTED.

This class will count as a bonus class for SFHJA

If less than 5 entries in class by the close of entries the class may not be held

PRIZE MONEY DISTRIBUTION

PRIZE MONEY: \$10,000

ENTRY FEE: \$385 / POST ENTRY FEE: \$525

5-9 Entries: Class will be held at the same entry fee but prize money will be: \$1,900, \$1,200, \$1,000, \$900

10-14 Entries: Class will be held at the same entry fee but prize money will be: \$2,000, \$1,200, \$1,000, \$1,000, \$900, \$900

15 or More Entries: \$2,700, \$2,000, \$1,175, \$775, \$575, \$475, \$400, \$400, \$385, \$385, \$385, \$385

AWARDS: Ribbons 1-12

PONY HUNTER CLASSICS

SPONSORED BY DOVER SADDLERY

CLASS 906 SMALL / 907 MEDIUM / 908 LARGE (NATIONAL SHOWS)

CLASS 914 PONY HUNTER CLASSIC COMBINED (REGIONAL SHOWS)

NOMINATING FEE: \$48

Open to horse/rider combination that has shown in the Regular Pony Hunter Section at this show. Nominations must be received by the close of entries.

CLASS CONDITIONS: To be judged on performance and soundness, suitability and manners to count. To be scored under the open numerical judging system. Each competitor will receive a numeric score from the last class of the first day of their respective section. This score will be 50% of their classic score. The top twelve competitors will return to jump a second round on the second day of their respective division over a different course, and will receive a numeric score for this round which will be 50% of their final score. In the event of equal scores the one with the highest second round score will be placed ahead of others with equal total scores. If horses still remain tied for first place they will jump a third round over a shortened course. Ties for all other places will remain tied. No competitor may show more than 2 ponies in any respective height section in accordance with HP173.13 and MUST declare which two ponies it wishes to show BEFORE the start of the first Classic round. If they are not declared Management will decide on the criteria of which two ponies were entered into the class first. This class will count as a bonus class for SFHJA & USEF Class must have 6 entries in order to be held.

COURSE: To be shown over a course of approximately 10 jumps at the ponies respective height.

ORDER OF GO: Will be established by management. and/or based upon first round scores. No scratches after the order has been posted.

NATIONAL SHOWS (OCTOBER, FALL I, FALL II, FALL III, FALL FINALE) - **PRIZE MONEY: \$500 / ENTRY FEE: \$42 / POST ENTRY: \$57**

PRIZE MONEY DISTRIBUTION: \$150, \$110, \$75, \$50, \$40, \$25, \$25, \$25

REGIONAL SHOWS (NOVEMBER, PRE-CHARITY) - **PRIZE MONEY: \$250 / ENTRY FEE: \$32 / POST ENTRY: \$37**

PRIZE MONEY DISTRIBUTION: \$75, \$55, \$37.50, \$25, \$20, \$12.50, \$12.50, \$12.50

AWARDS: Ribbons 1-8

\$500 GREEN PONY HUNTER CLASSIC

CLASS 905 (NATIONAL SHOWS ONLY)

NOMINATING FEE: \$48

ENTRY FEE: \$42

POST ENTRY: \$57

Open to horse/rider combination that has shown in the Green Pony Hunter Section at this show. Nominations must be received by the close of entries. This will be judged as a two round classic. This classic will be held in accordance of HU145.

CLASS CONDITIONS: To be judged on performance and soundness, suitability and manners to count. To be scored under the open numerical judging system. Each competitor will receive a numeric score from the first round of the classic. This score will be 50% of their classic score. The top twelve competitors will return to jump a second round over a different course, and will receive a numeric score for this round which will be 50% of their final score. In the event of equal scores the one with the highest second round score will be placed ahead of others with equal total scores. If horses still remain tied for first place they will jump a third round over a shortened course. Ties for all other places will remain tied. No competitor may show more than 2 ponies in any respective height section in accordance with HP173.13 and MUST declare which two ponies it wishes to show BEFORE the start of the first Classic round. If they are not declared Management will decide on the criteria of which two ponies were entered into the class first. This class will count as a bonus class for SFHJA & USEF

Class must have 6 entries in order to be held.

COURSE: To be shown over a course of approximately 10 jumps at the ponies respective height.

ORDER OF GO: Will be established by management. and/or based upon first round scores. No scratches after the order has been posted.

PRIZE MONEY DISTRIBUTION: \$150, \$110, \$75, \$50, \$40, \$25, \$25, \$25

AWARDS: Ribbons 1-8

CLASS 925

\$1,000 2'6" -2'9" HUNTER DERBY HUNT & GO
SPONSORED BY FLAGLER INSURANCE

NOMINATING FEE: \$48

ENTRY FEE: \$78

POST ENTRY FEE: \$100

The Classic Hunter Round: Consisting of seven to eight (7-8) fences with two (2) high options, shall be judged on quality, movement, jumping style, manners and way of going. After the completion of the classic round horses will pick up the pace and pass through a set of markers to begin their Handy Portion of the class. Riders are not permitted to walk or pause between rounds. The Handy Hunter Round, consisting of five to eight (5-8) fences with two (2) high options, shall be judged on quality, movement, jumping style, manners and way of going. Pace, brilliance and shorter track are to be rewarded as part of the Handy Score. A minimum of one Judge will judge the class. Score #1 given to the Classic Round. Score #2 given to the Handy Round. The scores from each round will be added together with high option scores to determine a total score. In the case of a tie, the highest base score from the Classic Hunter Round will break the tie

A minimum of twelve (12) entries, including horses tied for 12th place, must return for Round Two, if available.

ATTIRE: Formal dress attire is suggested but not required: Buff breeches and Shadbelly. White breeches and dark or scarlet coat, hunt colors, or official sponsor or team jacket permitted

This class will be run in accordance will all rules stated in HU167. This unrated class will be run and judged the same as a National Hunter Derby @ the heights of 2'6"-2'9".

PRIZE MONEY DISTRIBUTION: \$300, \$220, \$150, \$100, \$80, \$50, \$50, \$50

This Derby will be split and run as two separate classes (Professional/Non-Professional) with a minimum of 6 in each section.

\$500 M & S/NAL/WIHS CHILD/ADULT AMATEUR HUNTER CLASSIC
CLASS 902 CHILDREN'S (SPONSORED BY ZEN ELITE EQUESTRIAN CENTER)
CLASS 904 ADULT AMATEUR

NOMINATING FEE: \$48

ENTRY FEE: \$42

POST ENTRY: \$57

Open to horse/rider combination that has shown in two classes of Children's Hunter Section at this show. PLEASE SEE MARSHALL & STERLING, NAL & WIHS PAGES FOR MEMBERSHIP REQUIREMENTS IN ORDER FOR POINTS TO COUNT. M & S/NAL and Zone Points will not count unless total prize money is paid out.

CLASS CONDITIONS: To be judged on performance and soundness, suitability and manners to count. To be scored under the open numerical judging system. Each competitor will receive a numeric score from the second round of their respective section. This score will be 50% of their classic score. The top 12 if available or 25 % will return over a second course which will be 50% of their final score. Any entry eliminated from the first round will not return for the second round. In the event of equal scores the one with the highest last class score will be placed ahead of others with equal total scores. If horses still remain tied for first place they will jump a third round over a shortened course. Ties for all other places will remain tied.

Classics will be combined if there are fewer than 4 entries in either classic.

COURSE: To be shown over a course of approximately 10 jumps not to exceed 3' in height with spreads to 3'. This class will count as a bonus class for SFHJA & USHJA Zone 4.

PRIZE MONEY DISTRIBUTION: \$150, \$110, \$75, \$50, \$40, \$25, \$25, \$25

AWARDS: Ribbons 1-8



JUNIOR/AMATEUR OWNER HUNTER 3'3"/3'6" CLASSICS
JUNIOR SPONSORED BY STEPHANIE SCHWED, NEST SEEKERS INTERNATIONAL
AMATEUR OWNER SPONSORED BY VITA FLEX

Open to horse/rider combination that has shown in the Junior Hunter Or Amateur Owner Section at this show.
Nominations must be received by the close of entries.

CLASS CONDITIONS:To be judged on performance and soundness, suitability and manners to count. To be scored under the open numerical judging system. Each competitor will receive a numeric score from the last class of the first day of their respective section. This score will be 50% of their classic score. The top twelve competitors will return to jump a second round on the second day of their respective division over a different course, and will receive a numeric score for this round which will be 50% of their final score. In the event of equal scores the one with the highest second round score will be placed ahead of others with equal total scores. If horses still remain tied for first place they will jump a third round over a shortened course. Ties for all other places will remain tied. No competitor may show more than 2 horses in any respective height section in accordance with Federation Rules and MUST declare which two horses it wishes to show BEFORE the start of the first Classic round. If they are not declared Management will decide on the criteria of which two horses were entered into the class first.

Class must have 6 entries in order to be held.

COURSE: To be shown over a course of approximately 10 jumps at their respective height.
ORDER OF GO: Will be established by management. and/or based upon first round scores. No scratches after the order has been posted. This class will count as a bonus class for SFHJA & USEF.

NATIONAL SHOWS (OCTOBER, FALL I, FALL II, FALL III, FALL FINALE)

CLASS 909: JUNIOR / CLASS 910: AMATEUR OWNER

PRIZE MONEY: \$1,000

ENTRY FEE: \$80 / POST ENTRY: \$95 NOMINATION FEE: \$45 / POST NOMINATION: \$65

DISTRIBUTION: \$300, \$220, \$150, \$100, \$80, \$50, \$50, \$50

REGIONAL SHOWS (NOVEMBER, PRE-CHARITY)

CLASS 912: JUNIOR / AMATEUR OWNER

PRIZE MONEY: \$500

ENTRY FEE: \$40 / POST ENTRY: \$95 NOMINATION FEE: \$55 / POST NOMINATION: \$65

DISTRIBUTION: \$150, \$110, \$75, \$50, \$40, \$25, \$25, \$25

AWARDS: Ribbons 1-8

USHJA NATIONAL HUNTER DERBY
(HUNT & GO)
PRESENTED BY: PILATES ROCKS

CLASS 920

SCHOOLING: During the two rounds of the National Hunter Derby all horses must be ridden in official horse show schooling areas only. Riders must wear their official horse show back number while mounted.

COURSE REQUIREMENTS:

*Please note this Hunt and Go is judged differently than the International Hunter Derby Hunt and Go.

Alternatively, the Hunt and Go option may be utilized in lieu of the traditional format. The Hunt and Go format will consist of two (2) phases, one (1) Classic Hunter and one (1) Handy Hunter. The phases will be jumped consecutively. All participants will complete both the Classic and the Handy portions even if penalties (rails, refusals, etc.) are incurred. Major penalties (falls, 3 refusals, off course, etc.) will result in elimination.

1. Standard Hunt and Go Format

a. The Classic Hunter Round, consisting of seven to eight (7-8) fences with two (2) high options, shall be judged on quality, movement, jumping style, manners and way of going.

b. After the completion of the classic round horses will pick up their pace and pass through a set of markers to begin their handy portion of the class. Riders are not permitted to walk or pause between rounds. The Handy Hunter Round, consisting of five to eight (5-8) fences with two (2) high options, shall be judged on quality, movement, jumping style, manners and way of going. Pace, brilliance, and a shorter track are to be rewarded. A horse/rider may not jump decorations or other obstacles in order to create a shorter track.

ATTIRE: Formal dress attire is suggested but not required: Buff breeches and Shadbelly. White breeches and dark or scarlet coat, hunt colors, or official sponsor or team jacket permitted.

This class will be run in accordance will all rules stated in HU167. Log on to www.ushja.org for more information regarding this class.

NATIONAL SHOWS (OCTOBER, FALL I, FALL II, FALL III, FALL FINALE)

PRIZE MONEY: \$2,500 / ENTRY FEE: \$250

PRIZE MONEY: \$750, \$600, \$325, \$200, \$150, \$125, \$100, \$75, \$75, \$50, \$50, \$50

REGIONAL SHOWS (NOVEMBER, PRE-CHARITY)

PRIZE MONEY: \$1,500 / ENTRY FEE: \$150

PRIZE MONEY: \$450, \$330, \$195, \$120, \$90, \$75, \$60, \$45, \$45, \$30, \$30, \$50

Cooler Awarded to First Place

USHJA GREEN HUNTER INCENTIVE
915: 3'/3'3" GREEN HUNTER INCENTIVE
918: 3'6"/3'9" GREEN HUNTER INCENTIVE

ENROLLMENT AND ELIGIBILITY TO COMPETE:

To be run in accordance with HU169. For complete specs see www.ushja.org
The Green Hunter Incentive program is open to horses of any age that are eligible to compete as a Green hunter under Federation rules. A horse's green status which is reinstated in accordance with Federation rules is eligible to compete in a USHJA Green Hunter Incentive Stake Class provided all other requirements have been met.
Horses must be enrolled in the USHJA Green Hunter Incentive Program and pay the annual enrollment fee to participate in the Green Hunter Incentive Program classes and to be eligible for the Green Hunter Incentive Program Championship. Additionally, horses must be registered with USHJA and recorded with USEF to participate. Horses must be enrolled in the Green Hunter Incentive Program prior to competing in a Green Hunter Incentive Program class. Only horses appearing on the enrolled list are eligible to compete in a Green Hunter Incentive Program class. Only enrolled horses that have competed in a minimum of two USHJA Green Hunter Incentive Program classes between December 1 and July 31 of the competition year, in which the Championship is held, are eligible to compete in the Championship. It is the exhibitor's responsibility to enroll his horse in a timely manner in order to be eligible to participate.
The final over fence class of the Green Hunter section will also be offered as a USHJA Green Hunter Incentive Stakes Class. Only horses enrolled in the Green Hunter Incentive Program are eligible to participate. Enrolled horses will pay a separate, additional entry fee and will be judged and pinned a second time, against just the other horses enrolled in the GHIS and entered in the Stake class. Horses not enrolled in the GHIS program are eligible for the ribbons and prizes offered in the Green Hunter section only, not the additional GHIS ribbons or prize money.

Plus additional add back money for 1st-4th place. Add Back money will be distributed using the following percentages; 40%, 30%, 20%, 10%.

AWARDS: Ribbons 1-8

NATIONAL SHOWS

PRIZE MONEY: \$1,000

ENTRY FEE: \$150

DISTRIBUTION: \$300, \$220, \$130, \$80, \$60, \$50, \$40, \$30, \$30, \$20, \$20, \$20

Plus additional add back money for 1st-4th place.

Add Back money will be distributed using the following percentages; 40%, 30%, 20%, 10%.

RITA & IRISH FLYNN MEMORIAL

PRIZE MONEY: \$500

ENTRY FEE: \$75

DISTRIBUTION: \$150, \$110, \$65, \$40, \$30, \$25, \$20, \$15, \$15, \$10, \$10, \$10

Plus additional add back money for 1st-4th place.

Add Back money will be distributed using the following percentages; 40%, 30%, 20%, 10%



RING SIZES FOR
WELLINGTON INTERNATIONAL

International	357' x 256'	Schooling Area	170' x 165'
Mische Grand Hunter	290' x 180'	Schooling Area	168' x 162'
Rost Arena	270' x 180'	Schooling Area	134' x 195'
Mogavero	290' x195'	Schooling Area	196' x 127'
De Nemethy	300' x 195'	Schooling Area	146' x 195'
Ring 6	170' x 256'	Schooling Area	115' x 170'
Ring 7	265' x 155'	Schooling Area	130' x 170'
Ring 8	265' x 155'	Schooling Area	130' x 170'
Ring 9	255' x 165'	Schooling Area	165' x 120'
Ring 10	255' x 165'	Schooling Area	165' x 120'
Ring 11	2.55' x 1.55'	Schooling Area	120' x 170'
Ring 12	2.55' x 1.60'	Schooling Area	110' x 170'
South Ring	170' x 256'	Schooling Area	115' x 170'
Stadium	500' x 500'	Schooling Area	350' x 375'





WAIVER AND RELEASE OF LIABILITY, ASSUMPTION OF RISK AND INDEMNITY AGREEMENT

For and in consideration of United States Equestrian Federation, Inc. dba US Equestrian (“USEF”) allowing me, the undersigned, to participate in any capacity (including as a rider, driver, handler, vaulter, longeur, lessee, owner, agent, coach, official, trainer or volunteer) in a USEF sanctioned, licensed or approved event or activity, including but not limited to equestrian clinics, practices, shows, competitions and related or incidental activities and _____ (“USEF Event” or “USEF Events”); I, for myself, and on behalf of my spouse, children, heirs and next of kin, and any legal and personal representatives, executors, administrators, successors, and assigns, hereby agree to and make the following contractual representations pursuant to this Agreement (the “**Agreement**”):

A. RULES AND REGULATIONS: I hereby agree that I have read, understand, and agree to be bound by all applicable Federation Bylaws, rules, and policies including the USEF Safe Sport Policy and Minor Athlete Abuse Prevention Policies (MAAPP) as published at www.usef.org, as amended from time to time.

B. ACKNOWLEDGMENT OF RISK: I knowingly, willingly, and voluntarily acknowledge the inherent risks associated with the sport of equestrian and know that horseback riding and related equestrian activities are inherently dangerous, and that participation in any USEF Event involves risks and dangers including, without limitation, the potential for serious bodily injury (including broken bones, head or neck injuries), sickness and disease (including communicable diseases), trauma, pain & suffering, permanent disability, paralysis and death; loss of or damage to personal property (including my mount & equipment) arising out of the unpredictable behavior of horses; exposure to extreme conditions and circumstances; accidents involving other participants, event staff, volunteers or spectators; contact or collision with other participants and horses, natural or manmade objects; adverse weather conditions; facilities issues and premises conditions; failure of protective equipment (including helmets); inadequate safety measures; participants of varying skill levels; situations beyond the immediate control of the USEF Event organizers and competition management; and other undefined, not readily foreseeable and presently unknown risks and dangers (“**Risks**”).

WARNING:

Under Florida law, an equine activity sponsor or equine professional is not liable for an injury to, or the death of, a participant in equine activities resulting from the inherent risks of equine activities.

C. ASSUMPTION OF RISK: I understand that the aforementioned Risks may be caused in whole or in part or result directly or indirectly from the negligence of my own actions or inactions, the actions or inactions of others participating in the USEF Events, or the negligent acts or omissions of the Released Parties defined below, and I hereby voluntarily and knowingly assume all such Risks and responsibility for any damages, liabilities, losses, or expenses that I incur as a result of my participation in any USEF Events. I also agree to be responsible for any injury or damage caused by me, my horse, my employees or contractors under my direction and control at any USEF Event.

D. WAIVER AND RELEASE OF LIABILITY, HOLD HARMLESS AND INDEMNITY: In conjunction with my participation in any USEF Event, I hereby release, waive and covenant not to sue, and further agree to indemnify, defend and hold harmless the following parties: USEF, USEF Recognized Affiliate Associations, the United States Olympic & Paralympic Committee (USOPC), USEF clubs, members, Event participants (including athletes/riders, coaches, trainers, judges/officials, and other personnel), the Event owner, licensee, and competition managers; the promoters, sponsors, or advertisers of any USEF Event; any charity or other beneficiary which may benefit from the USEF Event; the owners, managers, or lessors of any facilities or premises where a USEF Event may be held; and all directors, officers, employees, agents, contractors, and volunteers of any of the aforementioned parties (**Individually and Collectively, the “Released Parties” or “Event Organizers”**), with respect to any liability, claim(s), demand(s), cause(s) of action, damage(s), loss, or expense (including court costs and reasonable attorney fees) of any kind or nature (“**Liability**”) which may arise out of, result from, or relate in any way to my participation in the USEF Events, including claims for Liability caused in whole or in part by the negligent acts or omissions of the Released Parties.

E. COMPLETE AGREEMENT AND SEVERABILITY CLAUSE: This Agreement represents the complete understanding between the parties regarding these issues and no oral representations, statements or inducements have been made apart from this Agreement. If any provision of this Agreement is held to be unlawful, void, or for any reason unenforceable, then that provision shall be deemed severable from this Agreement and shall not affect the validity and enforceability of any remaining provisions.

I HAVE CAREFULLY READ THIS DOCUMENT IN ITS ENTIRETY, UNDERSTAND ALL OF ITS TERMS AND CONDITIONS, AND KNOW IT CONTAINS AN ASSUMPTION OF RISK, RELEASE AND WAIVER FROM LIABILITY, AS WELL AS A HOLD HARMLESS AND INDEMNIFICATION OBLIGATIONS.

By signing below, that I have read, understand, and agree to be bound by all applicable Federation Bylaws, rules, and policies including the USEF Safe Sport Policy and Minor Athlete Abuse Prevention Policies (MAAPP) as published at www.usef.org, as amended from time to time, as well as all terms and provisions of this Prize List. If, despite this Agreement, I, or anyone on my behalf or the minor's behalf, makes a claim for Liability against any of the Released Parties, I will indemnify, defend and hold harmless each of the Released Parties from any such Liabilities as the result of such claim.

The parties agree that this agreement may be electronically signed. The parties agree that the electronic signatures appearing on this agreement are the same as handwritten signatures for the purposes of validity, enforceability, and admissibility.

☐ RIDER/DRIVER/HANDLER/VAULTER/LONGEUR ☐ OWNER ☐ TRAINER ☐ OFFICIAL ☐ STAFF ☐ VOLUNTEER ☐ COACH (IF APPLICABLE)

Signature: _____ Date: _____ Print Name: _____

Parent/Guardian Signature: (Required if Rider/Driver/Handler/Vaulter/Longeur is a minor) _____ Date: _____

Print Parent//Guardian Name: _____ Emergency Contact Phone No. _____

11.16.23

OFFICE USE ONLY

Credit Card Policy
We encourage you or your agent/trainer to close out your show bill in person before the end of the show. However if you do not do so in person, you automatically agree to authorize charge your credit card for all entry fees, stabling fees, etc. If you dispute a charge made by ESP you may not be able to show until the charge dispute has been resolved.

LAST 4 OF CREDIT CARD ONLY _____ EXP. _____

SIGNATURE _____

NAME ON CARD/CHECK _____

(ALL CHECKS MUST BE U.S. FUNDS)

Check Prize List For Closing Dates Each Week

2025 ESP Fall Series Horse Shows OFFICIAL ENTRY BLANK

October _____ Fall I _____ Fall II _____ Fall III _____ Fall Finale _____
November _____ Pre-Charity _____

Please check the show or shows that you will be attending**

**If you plan on using a credit card that is not on file, a DocuSign file will need to be completed. Please e-mail office@wellingtoninternational.com requesting the document.

NAME OF HORSE	USEF/USHJA NUMBERS	COLOR	SEX	HEIGHT	YR. FOALED	MICROCHIP #
ALL ENTRIES MUST BE DONE ONLINE AT: WELLINGTONINTERNATIONAL.COM						

RIDER ONE	CLASSES
RIDER TWO	CLASSES
RIDER THREE	CLASSES

FEES:

OFFICE FEE: \$40
STALL FEE: Check Prize List For Weekly Stall Costs
NON-STABLING/GROUNDS FEE: \$55
SCHOOLING: \$60 per round
MEDIC FEE: \$35
NOMINATING FEE: \$115
POST ENTRY FEE: \$35
USEF FEDERATION FEE: \$23
USHJA FEE: \$10
USHJA SHOW PASS FEE: \$30

***ALL ENTRIES MUST BE DONE
ONLINE AT:
WELLINGTONINTERNATIONAL.COM

By entering a Federation-licensed Competition and signing this entry blank as the Owner, Lessee, Trainer, Manager, Agent, Coach, Driver, Rider, Handler, Vaulter or Longeur and on behalf of myself and my principals, representatives, employees and agents, I agree that I am subject to the Bylaws and Rules of the United States Equestrian Federation, Inc. (the "Federation") and the local rules of ESP / WINTER EQUESTRIAN FESTIVAL (WEEF) (Competition). I agree to be bound by the Bylaws and Rules of the Federation and of the competition. I will accept as final the decision of the Hearing Committee on any question arising under the Rules, and agree to release and hold harmless the competition, the Federation, their officials, directors and employees for any action taken under the Rules. I represent that I am eligible to enter and/or participate under the Rules, and every horse I am entering is eligible as entered. I also agree that as a condition of and in consideration of acceptance of entry, the Federation and/or the Competition may use or assign photographs, videos, audios, cable - casts, broadcasts, internet, film, new media or other likenesses of me and my horse taken during the course of the competition for the promotion, coverage or benefit of the competition, sport, or the Federation. Those likenesses shall not be used to advertise a product and they may not be used in such a way as to jeopardize amateur status. I hereby expressly and irrevocably waive and release any rights in connection with such use, including any claim to compensation, invasion of privacy, right of publicity, or to misappropriation. The construction and application of Federation rules are governed by the laws of the State of New York, and any action instituted against the Federation must be filed in New York State. See GR908.4. If not currently a USEF Active Competing member or Subscriber, I acknowledge that I will be enrolled for no cost as a USEF Fan and my USEF Fan Account will continue to annually automatically renew in USEF's sole discretion. Additionally, I acknowledge that the benefits of a USEF Fan are subject to change without notice. USEF may in its sole discretion, at any time, terminate my USEF Fan status. I acknowledge that I may opt out at any time by going to My USEF Dashboard or calling (859) 810-8733.

BY SIGNING BELOW, I AGREE that I have read, understand, and agree to be bound by all applicable Federation Bylaws, rules, and policies including the USEF Safe Sport Policy and Minor Athlete Abuse Prevention Policies (MAAPP) as published at www.usef.org, as amended from time to time, as well as all terms and provisions of this Prize List. If I am signing and submitting this Agreement electronically, I acknowledge that my electronic signature shall have the same validity, force and effect as if I affixed my signature by my own hand.

RIDER 1 SIGNATURE _____	RIDER #2 SIGNATURE _____	RIDER #3 SIGNATURE _____	DO NOT FAX OR E-MAIL ENTRIES (THEY WILL NOT BE ACCEPTED)
RIDER #1 NAME _____	RIDER #2 NAME _____	RIDER #3 NAME _____	USEF # / USHJA # / FEI # _____
ADDRESS _____	ADDRESS _____	ADDRESS _____	MAIL ENTRIES PRIOR TO SHOW: _____
CITY/STATE/ZIP _____	CITY/STATE/ZIP _____	CITY/STATE/ZIP _____	ESP SHOW OFFICE _____
EMAIL _____	EMAIL _____	EMAIL _____	14440 PIERSON ROAD _____
PHONE # _____	BIRTHDATE _____	PHONE # _____	WELLINGTON, FL 33414 _____
			Checks Payable to: ESP _____

OWNER SIGNATURE _____	TRAINER SIGNATURE _____	PARENT/GUARDIAN SIGNATURE IF RIDER IS A MINOR: _____
OWNER NAME _____	TRAINER/COACH NAME _____	EMERGENCY CONTACT NUMBER: _____
ADDRESS _____	ADDRESS _____	PRIZE MONEY PAYEE: _____
CITY/STATE/ZIP _____	CITY/STATE/ZIP _____	SSN or TIN: MUST FILL OUT DIGITAL TAX FORM _____
EMAIL _____	EMAIL _____	PHONE # _____
		PHONE # _____
		E-MAIL FOR TAX FORM: _____
		COACH SIGNATURE _____
		COACH NAME _____



Dear USEF Participant:

USEF thanks you for participating in this competition and your support of USEF's continuous efforts to provide the safest environment possible for our athletes and other participants. Strategies for safeguarding athletes continue to evolve, and we are fully committed to keeping pace with best practices.

The purpose of this letter is to remind you that you are bound by the U.S. Center for SafeSport Code, USEF Safe Sport Policy, and **Minor Athlete Abuse Prevention Policies**, also known as the MAAPP. This includes the SafeSport Training requirement for adult members and participants who have regular contact with minor athletes. Additionally, please be reminded about reporting obligations. Any concerns that are non-sexual in nature, please use the **USEF Safe Sport Incident Reporting Form** available on the USEF website.

Concerns or suspicions regarding sexual misconduct must be reported to <https://safesport.insight.com/portal> and the authorities if a minor is involved. All of this information can be found in the USEF **Safe Sport Policy**.

Please take a moment to review the new USEF **Safe Sport web pages** on the USEF website to find comprehensive resources regarding USEF Safe Sport efforts. You can also contact Sarah Gilbert, USEF Safe Sport Program Coordinator, at sgilbert@usef.org for any questions or concerns relating to the USEF Safe Sport program.

Thank you for your support and for helping us bring the joy of horse sports to as many people as possible!

USEF COMPETITIONS NUMBERS & RATINGS
#7128 NATIONAL & JUMPER 4*, #261900 NATIONAL & JUMPER 4*,
#6489 NATIONAL & JUMPER 4*, #261901 NATIONAL & JUMPER 4*, #6963 NATIONAL & JUMPER 4*,
#7129 REGIONAL 1 & JUMPER 4*, #316789 JUMPER 6*, #343747 REGIONAL 1

MAAPP MINOR ATHLETE ABUSE PREVENTION

LEARN ABOUT MAAP POLICIES



Safe Sport Training



Local Travel



One-On-One Interactions



Social Media & Electronic Communications



Read about these & more at usef.org/MAAPP

REPORT MAAP POLICY VIOLATIONS



usef.org/safe-sport/reporting

859-225-6915 or Text Anonymously 855-682-8733

CONCIERGE

OFFICIAL HOTELS

Hampton Inn & Suites – Wellington, FL 33414, www.hamptoninn.com 561-472-9696
Fairfield Inn & Suites Wellington - Wellington, FL 33414 561-408-5990

TRANSPORTATION SERVICES

Tri Rail – Rail shuttle service from WPB to airports in Miami & Ft. Lauderdale. 800-TRI-RAIL
Wellington Cab – Transportation from your hotel, the railroad station or the airport 561-333-0181

OFFICIAL HORSE TRANSPORTATION SERVICES

The Dutta Corp. - info@timdutta.com. 914-276-3880; 914-413-7929
Elite Horse Transport - elitehorsetransport.com 859 369-6005

OFFICIAL AUTOMOTIVE/EQUIPMENT PROVIDERS

Ag Maintenance & Repair, Inc. 561-662-1407
Florida Coast Equipment 561-209-2705
JTWG, Inc. – Travis Gould 815-276-3777
LFI Official Jump Supplier 561-239-5270

FEED, HAY & BEDDING SUPPLIER

Gold Coast Feed & Nutrition - 13501 South Shore Blvd # 101, Wellington, FL 561-793-4607
promoting Nutrena and ProElite®

EQUESTRIAN & EQUINE CARE PROVIDERS

Dover Saddlery – www.doversaddlery.com, 11120 S. Crown Way Suite 9, Wellington, FL 33414 800-905-4815
Equine Tack and Nutritionals – www.shop.equinetan.com (on site at Wellington International) 954-725-4774
Long Creek Farms – 15150 Golden Point Lane, Wellington, FL 910-262-1527
Palm Beach Equine Clinic – Official Veterinary Clinic, 13125 Southfields Road, Wellington, FL 33414 561-793-1599
Vita Flex www.vitaflex.com

HEALTH & MEDICAL SERVICES

4Ever Young – 10620 Forest Hill Blvd. Suite 50, Wellington, FL 33414 561-220-3771
Pilates Rocks – 3460 Fairlane Farms Road, Wellington, FL 561-204-3185
Ringside Health 561-247-2373
Wellington National Golf Club – 400 Binks Forest Dr., Wellington, FL 33414. 561-333-5731
Wellington Regional Medical Center – 10101 Forest Hill Blvd, Wellington, FL 33414. 561-798-8500

TRAVEL RESOURCES

Palm Beach County Sports Commission www.palmbeachsports.com 561-233-3180
Discover the Palm Beaches www.thepalmbeaches.com. 800-554-7256

EDUCATION & TUTORING SERVICES

Open Minds Academy. 561-948-2040
Score At The Top – *Tutoring-for-equestrians* - 1035 S. State Road 7, Suite 118, Wellington, FL .. www.scoreWEF.com



STEPHANIE L. SCHWED
AT NEST SEEKERS INTERNATIONAL



YOUR TRUSTED
LUXURY REAL ESTATE
ADVISOR



PROUD SPONSOR OF THE WELLINGTON INTERNATIONAL ANNUAL SERIES



561-389-1489



@slschwed



slpalmbeach.com



StephanieSchwed@nestseekers.com



Equestrian Sport Productions, LLC
14440 Pierson Road
Wellington, FL 33414



UNITED STATES
HUNTER JUMPER ASSOCIATION



ALL HORSES MUST HAVE A
2025 FALL SERIES
BACK NUMBER IN ORDER TO SCHOOL

