

DRAFT
VERSION
12.24.24

Winter Equestrian Festival 2025

OFFICIAL PRIZE LIST



JANUARY 1 – MARCH 30, 2025



All shows contained within are USEF Channel I/Premier "AA" hunter & 6* jumper rated. FEI ratings are listed on the draft schedules.



CSIO ROMA PIAZZA DI SIENA



DUBLIN HORSE SHOW



JUMPING INTERNATIONAL DE DINARD



BRUSSELS STEPHEX MASTERS



CSIO JUMPING INTERNATIONAL DE LA BAULE



WINTER EQUESTRIAN FESTIVAL



BEYOND THE STARS

Within the realm of excellence, degrees do vary. Among the world's most prestigious competitions, some shine even brighter. They offer the ideal setting for the finest horses and riders to perform, while honoring age-old traditions and protocols of elegance. These six exceptional events are now distinguished by a crown. **Welcome to the Rolex Series.**

#Perpetual



OYSTER PERPETUAL
DATEJUST 41



WINTER EQUESTRIAN FESTIVAL
CSIO ROMA PIAZZA DI SIENA
CSIO JUMPING INTERNATIONAL DE LA BAULE
JUMPING INTERNATIONAL DE DINARD
DUBLIN HORSE SHOW
BRUSSELS STEPHEX MASTERS





2025 WINTER EQUESTRIAN FESTIVAL COMPETITION OFFICIALS

Equestrian Sport Productions CEO	Murray Kessler
Equestrian Sport Productions President	Michael Stone
Competition Manager & Chief Operating Officer	David E. Burton, Jr.
Executive Vice President	Vaneli Martinov
Chief Financial Officer	Sean Gagnon
Technical Coordinator	JP Bordeleau
Competition Secretary	Jennifer Glosson
Assistant Secretary	Hali Miller
Sponsorship Director	Lenore Brown
Competition Committee	Murray Kessler
Competition Committee	Michael Stone
Competition Committee	David Burton, Jr
Sponsorship Manager, WEF	Whitney Stahl
Retail Vendor Manager	Aurelia Tansey
Director of VIP Sales	Kathleen LaMour
Marketing Director	Alicia McLaughlin, MBA
Official Veterinarian (Also Nearest Surgery Center)	Palm Beach Equine Clinic (phone: 561-793-1599)
Google Map Directions	13125 Southfields Road, Wellington, FL 33414
Course Designers Technical Delegate	Anthony D'Ambrosio
Course Designers Technical Delegate	Guilherme Jorge
Exhibitors Services	Leanne Gamboa
Exhibitors Services	Liz Soroka
Farrier Services	Tony Bucci (401) 487-7527
Trophy & Award Presentations	Kathy Tessaro
Stabling Supervisor	Tom Blankenship

ANNOUNCERS

Valerie Amster	Andrew Brown	James Collins	Jason Curtis
Peter Doubleday	Peter Fenton	Kevin Giblin	Jeff Gilbert
O. King Hackley III	Nigel Hale	John Kyle	Tom Matthews
Lewis Pack	Andrew Pollard	Jason Porter	Mike Ussery
Steven Wilde			

SECRETARIES

Sarah Arpke	Sherrie Bodden	Margaret Cone	Tom Matthews
Carol Michels	Diane Shawback	Luciana Quinones	

INGATES

Andrew Allen	Michael Buckingham	Tom Carlson	Mo Duhon
Pat Duncan	Andrew Ellis	Richard Herrera	AJ Holmes
Christopher Keith	Brandon King	Robert McGregor	Andrew Page
Jeremy Raleigh	Joey Sarmiento	Cody Zacharias	

† Schedules subject to change



FIDELITY WEALTH MANAGEMENT

IT'S YOUR STORY. IT'S YOUR PLAN.

At Fidelity, no two wealth plans are the same. That's because no two people are the same. By taking the time to get to know you and your full financial picture, we can help you create a comprehensive plan that's as unique as you are.

Boca Raton Investor Center
1400 Glades Road
University Commons, Unit 180
Boca Raton, FL 33431
800.544.8237

Palm Beach Gardens Investor Center
3501 PGA Boulevard
The Grand Bank Center, Suite 100
Palm Beach Gardens, FL 33410
800.553.3292



WEALTH MANAGEMENT

Investment minimums apply.

Investing involves risk, including risk of loss.

The Fidelity Investments logo is a registered service mark of FMR LLC.

Fidelity Brokerage Services LLC, Member NYSE, SIPC, 900 Salem Street, Smithfield, RI 02917

© 2024 FMR LLC. All rights reserved. 1066901.2.2

Art Installation by Jeff Nishimaka

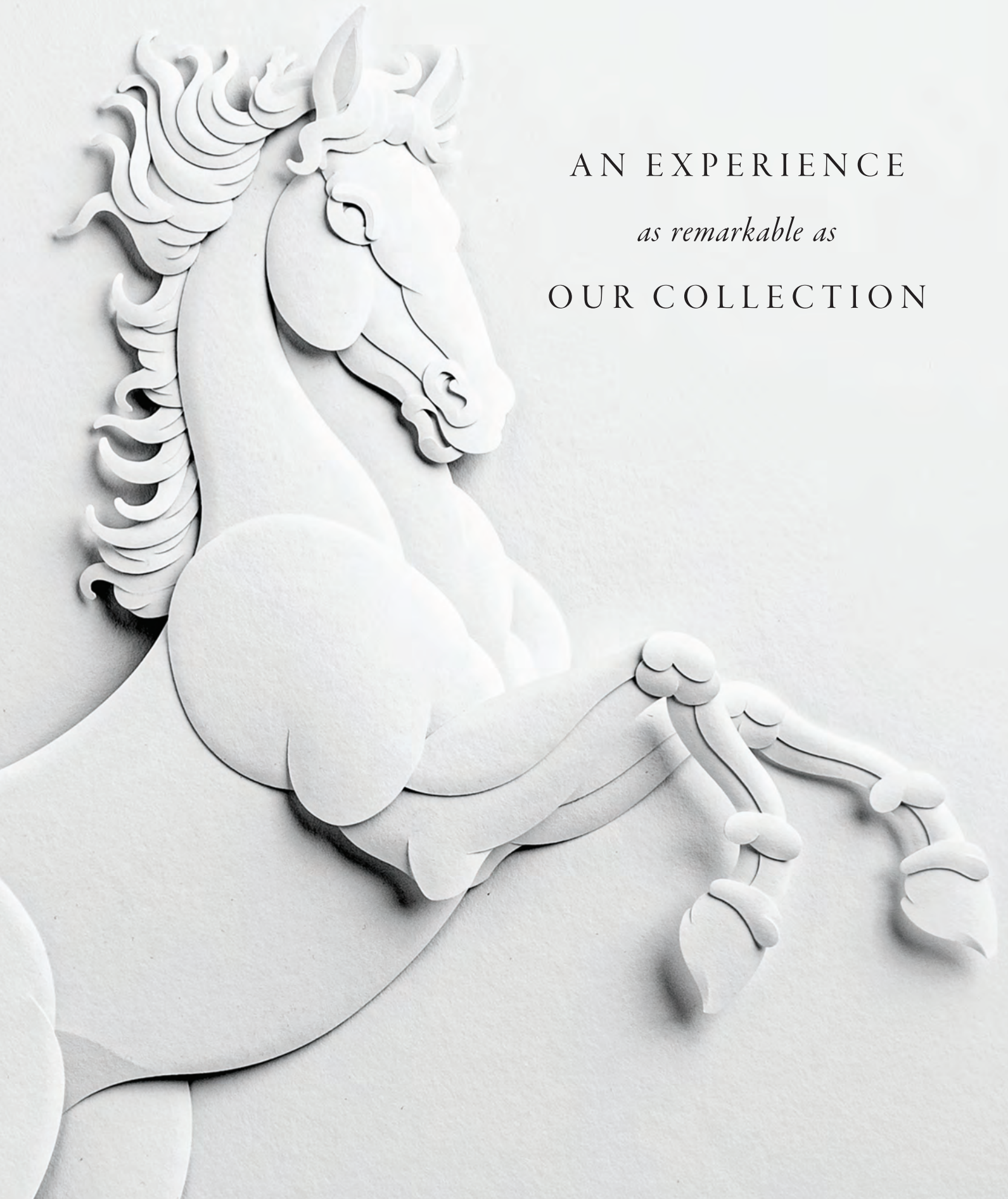

AN EXPERIENCE
as remarkable as
OUR COLLECTION



LUGANO

PALM BEACH | FASHION ISLAND NEWPORT BEACH | ASPEN | OCALA
HOUSTON | WASHINGTON, D.C. | GREENWICH | LONDON
LUGANODIAMONDS.COM | 561.388.7776



FEI RULES

An FEI Prize List will be released under separate cover once all draft schedules have been approved by FEI.

• IMPORTANT INFORMATION •

- Exhibitors are responsible for having their respective Federations declare their horses for the FEI competition BEFORE the close of entries as listed in the FEI Draft Schedules for each week. For 2025, the athletes respective Federation weekly declaration IS THE AUTOMATIC NOMINATION INTO THE #9999 JOG CLASS. The athlete must manually withdraw (with Federation or in the Horse Show Office) any horse they do not plan to show (incorrectly nominated by their Federation) by 4:00 PM, Sunday the week prior to the competition to avoid paying the \$675 "no-show" fee as stated in the approved FEI schedule.
 - We ask that you ONLY declare the number of horses that are allowed in FEI each week; i.e., please don't have your Federation declare 6 horses if only 3 are allowed that week. You will be charged \$675 for no shows/late withdrawals after the jog order is posted, for every horse nominated in the Jog Class. This includes the additional horses still in the FEI system exceeding the number that can participate. Proper entries and withdrawals in the Jog Class before the posted order is the sole responsibility of the athlete. There will be NO EXCEPTIONS to this rule.
 - The horse show office will determine the entries for each and every FEI week in the jog class based solely off of the Definite Entries submitted on the FEI Entry System for that week. We will allow substitutions made by Federations up until one hour prior to the jog/horse inspection. After that time there will be NO SUBSTITUTIONS.
 - Declarations for individual Classes must be done in the Show Office each week on an Official Add/Drop Sheet. All Declarations must be made by 4:00 PM the day before the class is held, unless otherwise specified.
 - Declarations after that time MAY be accepted by Management only, and IF accepted will result in that horse going first in the competition in question.
 - Responsible party MUST notify the stable office each week BEFORE the jog/stabling time to secure your stall location.
 - Horses must be checked in to FEI secure stabling area between 10:00–11:00 AM for Veterinary/Passport pre-check before the horse inspection begins each week. (Unless approved FEI schedule says otherwise)
- ** NOTE: there is a webcam and clock posted at the security gate for management and jury to ensure compliance.****
- FEI Horse Inspection will take place at 12:00 PM of each week in the FEI area, unless otherwise specified. (Please note the U25 and CSIO horse inspections are defined in the definite schedules for these weeks and vary.)
 - Both HORSE and RIDER MUST be CURRENT FEI members in order to jog present at the Horse Inspection.
 - Any changes to jog horse inspection will be posted in the FEI area, Horse Show Offices and Exhibitor Services.
- Other FEI Important Information:
- Photo ID FEI Credentials are REQUIRED for entrance to FEI Compound at all times.
 - FEI Photos are taken in Exhibitor Services
 - Credentials are signed out from the FEI Office in the FEI Compound
 - Five passes will be issued per horse
 - Rider
 - Trainer
 - Groom
 - 2 Owner (Must be the owner of record in the Passport)
- **Note we DO NOT issue FEI credentials for spouse/friend/media****

W
E
L
L
I
N
G
T
O
N
I
N
T
E
R
N
A
T
I
O
N
A
L
C
O
L
L
E
C
T
I
O
N

Wellington International Collection



*Scan the
QR code*



BAINBRIDGE

THE BAINBRIDGE COMPANIES LLC

PROUD SPONSOR OF THE
2025 WINTER EQUESTRIAN FESTIVAL



CORPORATE OFFICE LOCATIONS

ATLANTA, GA AUSTIN, TX BETHESDA, MD DALLAS, TX

ORLANDO, FL RALEIGH, NC TAMPA, FL

PHOENIX, AZ DENVER, CO
(OPENING 2025) (OPENING 2025)

WELLINGTON, FL
HEADQUARTERS

Richard Schechter

Chairman & CEO

561-333-3669

Bainbridgecompanies.com

THE BAINBRIDGE DIFFERENCE

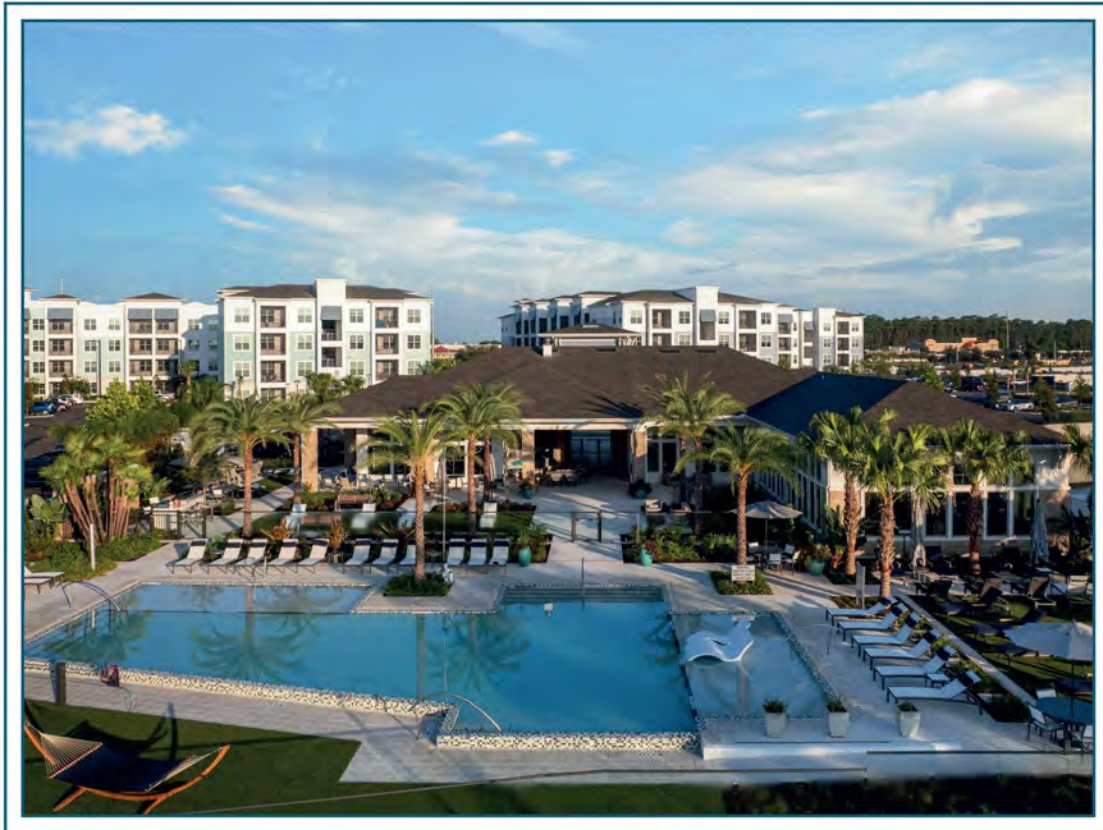

SERVICE. VISION. INTEGRITY. COMMITMENT.

Bainbridge is a fully-integrated family of real estate companies, who have developed and acquired more than 43,000 units representing \$8 billion in transactions since inception. With over 650 associates nationally, Bainbridge engages in virtually every step of the real estate process, from development and construction, acquisition and disposition, to asset management and property management of multifamily real estate. Our team of experienced and knowledgeable professionals is devoted to creating exceptional living experiences for all of our residents and building lasting, mutually beneficial relationships with our partners and clients.

BAINBRIDGE
THE BAINBRIDGE COMPANIES LLC



SANCTIONING, SERIES & AWARDS PROGRAMS

The Winter Equestrian Festival participates in the following:

All WEF show are sanctioned by the following organizations:

International Equestrian Federation (FEI)

(Excluding WEF Premiere)

United States Equestrian Federation

United States Hunter & Jumper Association

Central FL Hunter & Jumper Association

South FL Hunter & Jumper Association

Southwest Hunter & Jumper Association

&

will hold the following Equitation classes:

Dover Saddlery/USEF Hunter Seat Medal

Marshall & Sterling USEF Pony Medal

Platinum Performance USEF Show Jumping Talent Search

USHJA Jumping Seat Medal 3'3"

NHS Hamel Foundation Medal 3'3"

ASPCA Maclay

Ariat Adult Medal

THIS Adult Medal

THIS Children's Medal

WIHS Pony Medal

WIHS Equitation Qualifier

&

are qualifying competitions for

NAL - 1.20/1.25m Junior & Amateur Jumper

NAL - 1.30/1.35m Junior & Amateur Jumper

NAL/WIHS - 1.10/1.15m Junior Jumper

NAL/WIHS - 1.10/1.15m Amateur Jumper

LEADLINE CLASSES THIS SEASON

Leadline classes and times will be posted in the show office and on weekly schedules.

BRUNO DELGRANGE

Palm Beach Adult Medal Classes will be held every week of WEF with a final during WEF 12

2025 USEF Competition Numbers & Dates (Includes WEF & Spring Dates)

WEF Premiere-Comp. # 233832	January 1-5
WEF 1 - Comp. #1893	January 8-12
WEF 2 - Comp. #5027	January 14-19
WEF 3 - Comp. #962	January 21-26
WEF 4 - Comp. #1892	Jan 28-Feb 2
WEF 5 - Comp. #619	February 4-9
WEF 6 - Comp. #200	February 11-16
WEF 7 - Comp. #1918	February 18-23
WEF 8 - Comp. #3122	Feb 25-March 2
WEF 9 - Comp. #139	March 4-9
WEF 10 - Comp. #3372	March 11-16
WEF 11 - Comp. #6488	March 18-23
WEF 12 - Comp. #6542	March 25-30
Spring 1 - Comp. #1762	April 2-6
Spring 2 - Comp. #233850	April 9-13
Spring 3 - Comp. #5028	April 15-20
Spring Prize List Under Separate Cover	

BRUNO DELGRANGE

MAÎTRE SELLIER

One step closer
to perfect riding



info@brunodelgrangesaddles.com
brunodelgrange.com



TABLE OF CONTENTS

Competition Officials	2
WEF Perpetual Trophies	14-22
Thank You To Our Sponsors	26
WEF Circuit Champion Awards	30
Overall Top Rider, Trainer & Owner Awards	32
WEF 2025 Membership Form	34
Standard Equine Health Information	38
2024 WEF Circuit Champions	42
Special Awards	44
Weekly Festival Calendar	46
WEF COMPETITIONS	
WEF PREMIERE WEEK	52
Tentative Schedule	54
Special Classes	56-58
WEF 1 / Southern Arches	60
Tentative Schedule	62
Special Classes	64
WEF 2 / WeatherTech	66
Tentative Schedule	68
Special Classes	70
WEF 3 / NetJets	72
Tentative Schedule	73
Special Classes	76
WEF 4 / MARS Equestrian	78
Tentative Schedule	80
Special Classes	82-86
WEF 5 / Fidelity Investments*	88
Tentative Schedule	90
Special Classes	92-94
WEF 6 / IDA Development /WCHR	96
Tentative Schedule	98
Special Classes	100-114
WEF 7 / Lugano	118
Tentative Schedule	120
Special Classes	122-123
WEF 8 / Florida Coast Equipment	124
Tentative Schedule	126
Special Classes	128-130
WEF 9 / Bainbridge Companies	132
Tentative Schedule	136
Special Classes	138-141
WEF 10 / Horseware Ireland	142
Tentative Schedule	144
Special Classes	146-150
WEF 11 /KASK	152
Tentative Schedule	154
Special Classes	156-164
WEF 12 / Rolex	166
Tentative Schedule	168
Special Classes	170
Jumper Divisions	172-187
Hunter Divisions	188-207
Medal Classes	208-210
General Regulations	212-220
Site Map - Shopping at Wellington International	222-223
Directions to Wellington International & Ring Sizes	225
2025 Winter Equestrian Festival Official Entry Blank	226
Area Accommodations/Directions/Information	227
Advertisers Index	228



Fund VI | Griffis Platform Union Station | 287 Units | Denver, CO

Built on more than 35 years of experience, Griffis Residential provides eligible investors direct access to institutional-quality multifamily investments.

The closed-end fund series is globally recognized for its value-add strategies in real estate and consistently achieves top quartile returns.

Griffis Residential, a registered investment advisor, has earned a reputation for its resilient all-weather strategy and strong track record of value creation across multiple market cycles.



PAUL SCRIVER PERPETUAL MEMORIAL TROPHY to be awarded at WEF 1

Established in fond memory of Paul Scriver. The Paul Scriver Perpetual Memorial Trophy is awarded to the winning rider of the WEF Challenge Cup Round I in the International Arena of Wellington International. The winner's name shall be inscribed on the trophy.

1997 Margie Engle & HC Alvaretto/Hidden Creek Farm	1998 McLain Ward & Winstar/McLain Ward
1999 Nona Garson & Capital S/Nona Garson	2000 Norman Dello Joio & Glasgow/The Glasgow Group
2001 Lynne Little & Comtessa/Raylyn Fm & Mitchel Sayre	2002 Eric Lamaze & Gazetto/Torrey Pine
2003 Margie Engle & Hidden Creek Jones/Hidden Creek Farm	2004 McLain Ward & Goldika 559/Double H Farm
2005 McLain Ward & Goldika 559/Double H Farm	2006 Leslie Howard & Youp/The S'Blieft Group
2007 Ian Millar & InStyle/Susan Grange & Lothlorien	2008 Kent Farrington & Nerina/Inv. Hipica Mediterranea
2009 Margie Engle & Tosca 290/Hidden Creek Farm	2010 Georgina Bloomberg & Metropolitan/Gotham Enterprizes
2011 Yann Candele & Redefin/ Susan Grange	2012 McLain Ward & Oh' D Eole/Mclain Ward
2013 Rodrigo Pessoa & HH Let's Fly/ Double H Farm	2014 Wilton Porter & Paloubet/Sleepy P Ranch
2015 Eric Lamaze & Rosana Du Park/Artisan Farms	2016 Doda De Miranda & AD Nouvelle Europe Z/Victory Equestrian BV & De Miranda
2017 Todd Minikus & Valinski S/Wyndmont	2018 Jordan Coyle & Eristov/Andrew Kocher
2019 Celso Ariani & Ukulman De La Nutria/Ricardo Romero	2020 Marcello Ciavaglia & Conto/Marcello Ciavaglia
2021 Lillie Keenan & Agana Van Het Gerendal Z/Chansonette Farm	2022 Richard Vogel & Caramba 92/Horse Management GMBH
2023 Sarah Scheiring & Margriet de Mariposa/Bellwyn Farm LLC	2024 Darragh Kenny & Irwin/HKC Collection LLC

BARRY LOUISE LANE PERPETUAL MEMORIAL TROPHY to be awarded at WEF 4

Established in 2003 in loving memory of Barry by her family and friends. The Barry Louise Lane Memorial Trophy is awarded to the winner of WEF Challenge Cup - Round IV. The winner's name shall be inscribed on the trophy.

2003 Galant owned/ridden by McLain Ward	2004 Quriel ridden by Norman Dello Joio, owned by Belknap & Weight
2005 News ridden by Cara Raether, owned by Trelawny Farm	2006 Authentic ridden by Beezie Madden, owned by Abigail Wexner
2007 Larioso owned/ridden by McLain Ward	2008 Corlett ridden by Hillary Dobbs, owned by The Dobbs Group
2009 Esplanade 7 ridden by Peter Wylde, owned by Louisburg Farm	2010 G & C Quick Star ridden by Pablo Barrios, owned by G & C Farm
2011 Quick Study ridden by Lauren Hough, owned by Laura Mateo	2012 Carlotta Singular La Magnifica ridden by Yann Candele, owned by Susan Grange
2013 Flaming Star ridden by Charles Jacobs, Sr., owned by CMJ Sporthorse LLC	2014 Ohlala ridden by Lauren Hough, owned by the Ohlala Group
2016 Check Picobello Z ridden by Eric Lamaze, owned by Artisan Farms, LLC & Torrey Pines	2015 Fine Lady 5 ridden by Eric Lamaze, owned by Artisan Farms
2018 Luibanta BH ridden by Amanda Derbyshire, owned by Gochman Sport Horses	2017 Quintreau Un Prince ridden by Laura Chapot, owned by Laura Chapot & McLain Ward
2020 GK Casper ridden by Bertram Allen	2019 Mark Q ridden & owned by Kevin Babington
2023 Casey owned & ridden by Santiago Lambre	2021 Antidote De Mars ridden by Bliss Heers owned by Bridgeside Farms, LLC
	2022 Contagious ridden by McLain Ward owned by Beechwood Stables, LLC
	2024 Landon ridden by Kent Farrington owned by Haity McNerney

THE VILLAGE OF WELLINGTON CUP to be awarded at WEF 4

Established in 1998 by the Village of Wellington. The Village of Wellington Cup is presented annually by the Mayor of Wellington and is awarded to the winning rider of the WEF 4 CSI4* Grand Prix. The winner's name shall be inscribed on the trophy.

1998 McLain Ward & Twist du Valon/Harry R. Gill and Ward	1999 Peter Leone & Crown Royal Legato/Lionshare Farm
2000 Joe Fargis & Edgar/Mary B. Schwab and O.E.I.J. Farm	2001 Aaron Vale & Elan Coriana/Elan Farm
2002 Chris Kappler & Royal Kaliber/Kamine Family & Chris Kappler	2003 Judy Garafolo & Oliver III/Higher Ground Farm
2004 Chris Kappler & Royal Kaliber/Kamine Family & Chris Kappler	2005 Chris Kappler & Primeur 58/Kamine Family & Chris Kappler
2006 Lauren Hough & Casadora/Laura Mateo	2007 Margie Engle & Hidden Creek's Wapino/Hidden Creek Farm
2008 Rodrigo Pessoa & Rufus/Double H Farm	2009 Bernardo Naveillan & Aquino/Bernardo Naveillan
2010 Nick Skelton & Carlo 273/Beverly Widdowson	2011 Laura Kraut & Cedric/Happy Hill Farm
2012 Nick Skelton & Big Star/Beverly Widdowson	2013 Ben Maher & Cella/Jane Forbes Clark
2014 Hardin Towell & Man In Black/Jennifer Gates	2015 Marie Hecart & Myself De Breve/Marie Hecart
2016 Eric Lamaze & Check Picobello Z/Artisan Farms, LLC & Torrey Pines	2017 Todd Minikus & Babalou 4/Wyndmont Inc.
2019 Beezie Madden & Darry Lou/Abigail Wexner	2018 Daniel Bluman & Sancha LS/Daniel Bluman
2021 Daniel Deusser & Killer Queen VDM/Stephex Stables	2020 Kent Farrington & Creedance
2023 Conor Swail & Count Me In/Mannon Farm & Sandy Lupton	2022 McLain Ward & Contagious/Beechwood Stables, LLC
	2024 Paul O'Shea & Imerald Van't Voorhof/Tequestrian Farms & Imerald Partners LLC

SUMMER IN A BOTTLE THE OFFICIAL ROSÉ

OF THE INTERNATIONAL CLUB AT THE WINTER EQUESTRIAN FESTIVAL



SHOP NOW ON [WÖLFFER.COM](https://www.wolffer.com)



WINTER EQUESTRIAN FESTIVAL PERPETUAL TROPHIES

CONTINUED

KATE NASH BOONE (1963-2011) STYLE AWARD to be awarded at WEF 8

This perpetual trophy is presented by Michael Meller, friends, and family to honor the memory of Kate's support and love of "all things equestrian." The trophy will be presented to the international equestrian who exemplifies best style of riding along with maintaining a sportsmanlike composure while competing in the CSIO at WEF during Nations Cup Week. The judges panel, Stewards, and Ringmaster will make the combined decision of the recipient each year. The winner's name shall be inscribed on the permanent trophy which will remain on display. There will be an additional trophy that the recipient can take home. The trophy will be presented between rounds of Sunday's Grand Prix.

2012 Richard Spooner	2013 Katie Dinan	2014 Alvaro De Miranda
2015 Nicolas Pizzaro	2016 Conor Swail	2017 Ian Millar
2018 Lillie Keenan	2019 Spencer Smith	2020 Kevin Babington
2021 Jessica Springsteen	2022 Tiffany Foster	2023 Tiffany Foster
2024 Ashlee Bond		

IN MEMORY OF NIALL GRIMES "CHEERS" PERPETUAL TROPHY to be awarded at WEF 8

Niall Grimes was an accomplished equestrian whose lifelong dream was to represent Ireland in a Nation's Cup Class. It was at the Winter Equestrian Festival in Palm Beach that Niall realized his dream. The Niall Grimes trophy is presented each year to the top Irish Rider during the CSIO, Nations Cup week. This will be based on total money won in CSIO classes for the week. The trophy will be awarded during a presentation in International Arena.

2011 Shane Sweetnam	2012 Richie Moloney	2013 Conor Swail
2014 Cian O'Connor	2015 Kevin Babington	2016 Darragh Kenny
2017 Shane Sweetnam	2018 Richie Moloney	2019 Shane Sweetnam
2020 Shane Sweetnam	2021 Bertram Allen	2022 Team Ireland
2023 Daniel Coyle	2024 Tom Wachman	

CARLY ANTHONY SHOWJUMPING JUNIOR SPORTSMANSHIP AWARD IN MEMORY OF CANDIDA C. FORSTMANN to be awarded at WEF 11*

* subject to change

(FORMERLY THE POTCREEK MEADOW FARM JUNIOR SPORTSMANSHIP TROPHY)

The Junior Sportsmanship Trophy will be awarded at the end of the Winter Circuit to the junior rider that consistently demonstrates outstanding conduct, horsemanship, attitude, and courtesy appropriate for a competitor at the highest levels of our sport. The Trophy honors the memory of Cara Anthony's mother, Candida C. Forstmann, who believed it is important to encourage and publically recognize good sportsmanship in the young riders that may one day be selected to represent our country. Each week a variety of observers, including the Trophy's sponsors, event staff, officials, trainers and other competitors, will provide insight and input into the selection process. Show Management will make the ultimate decision. The rider making the most positive overall impression will be invited to the Trophy presentation.

2012 Shawn Casady	2013 Victoria Colvin	2014 Sophie Simpson
2015 Lucy Deslauriers	2016 McKayla Langmeier	2017 Cooper Dean
2018 Robert Matz	2019 Tanner Korotkin	2020 Gwyneth Babington
2021 Baylee McKeever	2022 Luke Jensen	2023 Carlee McCutcheon
2024 R.J. Maya		

HERMAN 'KAPPY' KAPLAN PERPETUAL MEMORIAL TROPHY to be awarded at WEF 9

Established for Kappy with fondness by the farriers of the 1995 WEF. The Herman 'Kappy' Kaplan Perpetual Memorial Trophy is awarded to the winner of the Grand Prix during WEF 9. A photograph of the award will be presented to the winner during the awards ceremony. The winner's name shall be inscribed on the trophy.

1995 Darlene McMullen & Alley Oop/Sandlin Farm	1996 Eric Hasbrouck & Cheyenne/Trelawny Farm
1997 Tim Grubb & Caras J/ Sag Pond Farm	1998 Leslie Howard & After Eight/ Windsor Farm
1999 Margie Engle & HC's Glory/ Hidden Creek Farm	2000 Katie Prudent & Belladonna/ Plain Bay Farm
2001 Margie Engle & HC's Laurel/Hidden Creek Farm	2002 Joe Fargis & Edgar/Mary B. Schwab & OEJI Farm, LLC
2003 Meredith Beerbaum & Shutterfly/Hyperion Farm	2004 Lauren Hough & Clasiko/The Clasiko Group
2005 Laura Kraut & Miss Independent/Pasmore Stables	2006 Norman Dello Joio & Glasgow/The Glasgow Group
2007 Mario Deslauriers & Paradigm/Mario Deslauriers	2008 Beezie Madden & Authentic/Abigail Wexner
2009 McLain Ward & Sapphire/McLain Ward & Blue Chip Bloodstock	2010 Rodrigo Pessoa & Night Train/Double H Farm
2011 Rodrigo Pessoa & HH Let's Fly/Double H Farm	2012 Scott Brash & Sanctos Van Het Gravenhof/Lady Harris and Lady Kirkham
2013 Daniel Deusser & Cornet D'Amour/Stephex Stables & Pedro Veniss	2014 Rodrigo Pessoa & Citizenguard Cadjanine Z/Alain Van Campenhodot
2015 Ben Maher & Diva II/Tatiana Korsakova	2016 Richie Moloney & Carrabis Z/Equinimity LLC
2017 Karen Polle & With Wings/Karen Polle	2018 Daniel Coyle & Cita/Ariel Grange and Lothlorien
2019 Daniel Bluman & Ladriano Z/Over The Top Stables	2020 Ashlee Bond & Donatello 141/Little Valley Farms
2021 Abdel Saïd & Bandit Savoie/Abdel Saïd AS Sport Horses	2022 Abdel Saïd & Arpege du Ru/Abdel Saïd
2023 Daniel Bluman & Ladriano Z/Over The Top Stables	2024 Luciana Lossio & Lady Louise Jmen/Luciana Lossio



From Left to Right—Ken Smith, Cara Anthony, R.J. Maya, Carly Anthony, Chrissie Kear



Junior Sportsmanship Trophy

The 2025 Junior Sportsmanship Trophy will be awarded at the end of the Winter Circuit to the junior rider that consistently demonstrates outstanding conduct, horsemanship, attitude, and courtesy appropriate for a competitor at the highest levels of our sport.

The Trophy honors Candida “Carly” Anthony’s mother and grandmother, Candida “Cara” Anthony and Candida “Candy” Forstmann, who both felt it is important to encourage and publicly recognize good sportsmanship in the young riders that may one day be selected to represent our country. Over the past 25 years, many of the Trophy’s recipients have gone on to train and compete around the world and have become positive role models for an entire generation of aspiring young riders.

Each week a variety of observers, including the Trophy’s sponsor, event staff, show management, officials, trainers and other competitors, will provide observations, insight and input into the selection process. In the end, the rider that makes the most positive overall impression will be invited to the Trophy presentation. We will be looking for you...

2024 R.J. Maya
 2023 Carlee McCutcheon
 2022 Luke Jensen
 2021 Baylee McKeever
 2020 Gwyneth Babington
 2019 Tanner Korotkin

2018 Robert Matz
 2017 Cooper Dean
 2016 McKayla Langmeier
 2015 Lucy Deslauriers
 2014 Sophie Simpson
 2013 Victoria Colvin

2012 Shawn Casady
 2011 Kylee Arbuckle
 2010 Theodore Boris
 2009 Richard Neal
 2008 Lucy Davis
 2007 Jamie Sailor

2006 Veronica Tracy
 2005 Karly Wilhelm
 2004 Holly Charlebois
 2003 Kasey Ament
 2002 Jamie Taylor
 2001 Mathew Sereni



WINTER EQUESTRIAN FESTIVAL PERPETUAL TROPHIES

CONTINUED

HOWARD A. NEWMAN PERPETUAL MEMORIAL TROPHY to be awarded at WEF 12

Established in 2007 by Michael and Anne Speiser in loving memory of Howard 'Mickey' Newman. The Howard A. Newman Perpetual Memorial Trophy will be awarded to the owner of the horse who has earned the most prize money in the Don Little Masters Jumper Section during the Winter Equestrian Festival through March 30. The winner's name shall be inscribed on the trophy. The award will be presented to the winner during the WEF High Score Parade of Champions held on Saturday evening, March 29 (if decided) during WEF 12.

- | | |
|--|--|
| 2007 Adam owned/ridden by Deborah Kalas | 2008 Rosey owned/ridden by Eleanor Bright |
| 2009 H.S. Country Boy owned/ridden by Sharon Schmidt | 2010 All That owned/ridden by Murray Kessler |
| 2011 All That owned/ridden by Murray Kessler | 2012 All That owned/ridden by Murray Kessler |
| 2013 All That owned/ridden by Murray Kessler | 2014 Dignity owned by Pine Hollow Farm/ridden by Michael Blake |
| 2015 Wup L owned by Lionsway Farm | 2016 Cayotee owned by Lionsway Farm/ridden by Star Schatten |
| 2017 Dallas De La Bonnett owned by Jorge Gomez | 2018 Dallas De La Bonnett owned by Jorge Gomez |
| 2019 Classic Z owned by Jennifer & Juan Gamboa | 2020 Dallas De La Bonnett owned by Jorge Gomez |
| 2021 Gazella owned/ridden by Deborah Morcott | 2022 Tolu owned by Jorge Gomez |
| 2023 Nutou owned by LJB Equine LLC | 2024 Checkmoon Ask owned by Arianne L de Kwiatkowski |

CHRISTY CONARD PERPETUAL TROPHY FOR EQUESTRIAN EXCELLENCE to be awarded at WEF 12

The Christy Conard Perpetual Trophy shall be presented annually during the Winter Equestrian Festival to the Young Equestrian who accumulates the most points in the USEF Hunter Seat Medal, USEF Show Jumping Talent Search, ASPCA Maclay and the WIHS Overall equitation classes held during the Winter Equestrian Festival. The award will be presented to the winner during the WEF High Score Parade of Champions held on Saturday evening, March 29 (if decided) during WEF 12.

- | | | |
|-------------------------|--------------------------|------------------------|
| 1997 Liza Towell | 1998 Erynn Ballard | 1999 Emily Williams |
| 2000 Brian Walker | 2001 Maggie Jayne | 2002 Charlie Jayne |
| 2003 Michael Morrissey | 2004 Maria Schaub | 2005 Blythe Marano |
| 2006 Haylie Jayne | 2007 Jessica Springsteen | 2008 Victoria Birdsall |
| 2009 Jacqueline Lubrano | 2010 Amber Henter | 2011 Elizabeth Benson |
| 2012 Catherine Tyree | 2013 Victoria Colvin | 2014 Victoria Colvin |
| 2015 Victoria Colvin | 2016 Madison Goetzmann | 2017 Emma Kurtz |
| 2018 Emma Kurtz | 2019 Alexandra Piolet | 2020 Natalie Jayne |
| 2021 Natalie Jayne | 2022 Luke Jensen | 2023 Cody Rego |
| 2024 Kate Hagerty | | |

JAMES 'JIM' BRUNDAGE MEMORIAL TROPHY to be awarded at WEF 12

The James 'Jim' Brundage Memorial Trophy will be awarded to the high score Green Pony Working Hunter of the Winter Equestrian Festival as of March 30. This Trophy will be presented by the Katz Family to honor the memory of Jim's commitment to the training of many young riders and ponies. The winner's name shall be inscribed on the trophy. The award will be presented to the winner during the WEF Circuit Parade of Champions held on Saturday evening, March 29 (if decided) during WEF 12.

- | | |
|---|--|
| 1998 Papparazzi owned by High Hopes Farm | 1999 Master of the House owned by Kirby Wycoff |
| 2000 Clean Slate owned by Eugene R. Mische | 2001 Me First owned by Bonnie Breedlove |
| 2002 Brighton Absolutely owned by Julianna Fisher | 2003 Peek A Blue owned by Katherine Newman |
| 2004 Good Heavens owned by Claire Khuen | 2005 Kappuccino owned by Caitlin Ziegler |
| 2006 Unexpected owned by Jimmy & Danielle Torano | 2007 Malibu owned by Jennifer Waxman |
| 2008 Colbeach Quartet owned by Andrea Wendell | 2009 Brownland's Mr. Mack owed by Kimberden, Inc. |
| 2010 Mapleside Dolcetto owned by Christina Lin | 2011 For The Love owned by Alexandra Crown |
| 2012 Island Grace owned by Noel Fauntleroy | 2013 Qualen's Commence The Magic owned by Elizabeth Foster |
| 2014 True Colors owned by Joe White | 2015 With Applause owned by Equine, LLC |
| 2016 Brighton owned by Rivers Edge | 2017 Chic In Time owned by Kat Fuqua |
| 2018 Small Romance owned by Iwasaki & Reilly | 2019 Prestige owned by Kat Fuqua |
| 2020 Brixton owned by Dr. Betsee Parker | 2021 Dreamboat DHS owned by Linda Evans and Orion Farm |
| 2022 EMC Enjoy owned by Hidden Ridge | 2023 Call of Duty owned by Castlewood Farm |
| 2024 iDream owned by Linda Evans | |

THE DAVID E. BURTON JR. PERPETUAL TROPHY FOR EXTRAORDINARY SERVICE

Established in 2021. This trophy is awarded to the person whose untiring dedication to WEF is exemplified. The award will be presented during the WEF High Score Parade of Champions held on Saturday evening, March 29 during WEF 12.

- | | | |
|--------------------------|-------------------|---|
| 2021 David E. Burton, Jr | 2022 JP Bordeleau | 2023 Tito Silva & Selvyn "Blacka" Cormack |
| 2024 Andy Christansen, J | | |

LIFETIME ACHIEVEMENT AWARD

Established in 2021. This trophy is awarded to the person whose participation in WEF is recognized with this special award. The award will be presented during the WEF High Score Parade of Champions held on Saturday evening, March 29 during WEF 12.

- | | | |
|---------------------|-----------------|--------------------|
| 2021 Michael Stone | 2022 Sally Dunn | 2023 Karen Golding |
| 2024 Steve Stephens | | |



PALM BEACH EQUINE CLINIC

UNPARALLELED EXCELLENCE IN EQUINE SPORTS MEDICINE

- STATE-OF-THE-ART FACILITY
- RENOWNED EXPERTISE
- ADVANCED TECHNOLOGY
- COMPASSIONATE CARE



PALM BEACH
EQUINE CLINIC

13125 SOUTHFIELDS ROAD
AT PIERSON ROAD, WELLINGTON, FL
561-793-1599 | WWW.EQUINECLINIC.COM 



WINTER EQUESTRIAN FESTIVAL PERPETUAL TROPHIES

CONTINUED

PIN OAK FARM PERPETUAL TROPHY to be awarded at WEF 12

Established by the children of Mrs. Joyce Williams for her birthday, the Pin Oak Farm Perpetual Trophy will be awarded to the 1.20-1.45m Junior Jumper Rider who has earned the most prize money during WEF. The award will be presented to the winner during the WEF High Score Parade of Champions held on Saturday evening, March 29 (if decided) during WEF 12.

1993 Allison Firestone	1994 Hillary Schlusemeyer	1995 Lauren Hough
1996 Marley Goodman	1997 Frankie Chesler	1998 Marley Goodman
1999 Marilyn Little	2000 Sarah Willeman	2001 Maggie Jayne
2002 Paige Johnson	2003 Danielle Goldstein	2004 Ali Wolff
2005 Ali Wolff	2006 Carolyn Kelly	2007 Addison Phillips
2008 Clementine Goutal	2009 Richard Howley	2010 Christina Kelly
2011 Christina Kelly	2012 Victoria Colvin	2013 Victoria Colvin
2014 Emanuel Andrade	2015 Victoria Colvin	2016 Emily Moffitt
2017 Giavanna Rinaldi	2018 Mimi Gochman	2019 Mimi Gochman
2020 Mimi Gochman	2021 Caroline Mawhinney	2022 Alexa Elle Lignelli
2023 Carlee McCutcheon	2024 Isabelle Ehman	

THE RAMBLEWOOD PERPETUAL TROPHY to be awarded at WEF 12

Established in 2005 in honor of Lucille and Gene Fleischer and donated by Phyllis and Paul Rosen. The Ramblewood Perpetual Trophy will recognize superior exhibitor/management relations. Lucille and Eugene Fleischer founded and managed the Ramblewood Horse Show series, the earliest test for many of today's champions. This trophy will acknowledge one individual's unique dedication and kindness to the exhibitors of WEF by any member of the management team. This award will be chosen by a panel vote and management during the WEF 12 Finale and will be presented to the winner during the WEF High Score Parade of Champions held on Saturday evening, March 29 .

2005 Nancy Doubleday	2006 Karen Golding	2007 Steve Sarafin
2008 Mark Bellissimo	2009 Gene Mische	2010 Kathy Tessaro
2011 Betsy Mackenzie	2012 Cliff Haines	2013 Tom Cason
2014 Leanne Gamboa & Liz Soroka	2015 John Gersch	2016 Jennifer Glosson
2017 Tom Blankenship	2018 Tom Carlson	2019 John Rush
2020 Roy Coyle	2021 David Burton, Jr.	2022 Hali Miller
2023 AJ Holmes	2024 Brandon King	

SIMBA RUN PERPETUAL TROPHY presentation date and specs to be posted in the show office

Established in 2006 in honor of the gallant jumper 'Simba Run'. The winner's name shall be inscribed on the trophy.

2006 Madison owned by Alexa Weeks	2007 Sapphire owned by McLain Ward & Blue Chip Bloodstock
2008 Up Chiqui owned by Boone, Dobbs & McNerney	2009 Sapphire owned by McLain Ward & Blue Chip Bloodstock
2010 Sapphire owned by McLain Ward & Blue Chip Bloodstock	2011 Cedric owned by Happy Hill Farm, ridden by Laura Kraut & McLain Ward
2012 Cristallo owned by Show Jumping Syndicate LLC	2013 Cella owned by Jane Forbes Clark
2014 Cella owned by Jane Clark	2015 Diva II owned by Tatiana Korsakov
2016 Carrabis Z owned by Equinimity LLC	2017 With Wings owned by Karen Polle
2018 Cita owned by Ariel Grange & Lothlorien	2019 Gazelle owned by Robin Parsky & Kent Farrington
2020 HH Azur owned by Double H Farm	2021 Tobago Z owned by Stephex Stables & Scuderia 1918
2022 Pacino Amiro owned by Aiden McGrory	2023 Callas owned by Beechwood Stables
2024 Lady Louise Jmen owned by Luciana Lossio	

WENDY W. NEWBY MEMORIAL TROPHY to be awarded at WEF 12

The Wendy W. Newby Memorial Trophy was established in 2009 and is awarded to the Winter Equestrian Festival Circuit Champion Amateur Owner Hunter 3'3".

2009 Orka owned Laurie Stevens	2010 Gisele owned by Leah Schwendeman
2011 Alisette owned by Alise Oken	2012 Paramour owned by Elizabeth Faraci
2013 Winner owned by James B Pirtle Enterprises	2014 Enough Said owned by Stephanie Danhaki
2015 Fredrick owned by David Gochman	2016 Anytime owned by Saddle Ridge, LLC
2017 Kingston owned by Lindsay Maxwell	2018 Enough Said owned by Stephanie Danhaki
2019 Sutherland owned by Peter Pletcher	2020 Last Man Darling owned by Gochman Sport Horses LLC
2021 Aristocrat owned by John & Stephanie Ingram, LLC	2022 Sebastian owned by Brad Wolf
2023 Catch Me owned by Gochman Sport Horses, LLC	2024 Lifestyle owned by Aquatine Equine

UNLOCK THE EXTRAORDINARY

WHERE STABILITY MEETS FREEDOM OF MOVEMENT FOR NO COMPROMISE

PRESTIGE



ADAPTIVE SYSTEM
X-TECHNOLOGY

AS-X is an innovative and exclusive tree technology that offers a unique system on the market. It allows the saddle to adapt to the movements of the horse's back, enhancing the horse's athletic abilities while guaranteeing the rider's stability. This technology combines two key components: X-Technology with injected membranes for maximum stability in the saddle, and the "Adaptive System," a shock absorbing system that allows both the lateral/torsional and axial movement of the tree through a central joint. The AS-X technology is available both in dressage and jumping saddles, visit Prestigeitalia.com website to discover more.

PRESTIGE



DISCOVER MORE

PLEASE VISIT US AT OUR NEW LOCATION NEXT TO THE INTERNATIONAL WARM UP RING AT WEF.



WINTER EQUESTRIAN FESTIVAL PERPETUAL TROPHIES

CONTINUED

THE JAY MATTER PERPETUAL TROPHY to be awarded at WEF 12

Established in 2012 by Dee Thomas and family, and Randi Vladimer in loving memory of Jay Matter. The Jay Matter Perpetual Memorial Trophy will be awarded to the owner of the horse who has earned the most points in the High Performance Hunter section during the Winter Equestrian Festival through March 31. The winner's name shall be inscribed on the trophy. The award will be presented to the winner during the WEF High Score Parade of Champions held on Saturday evening, March 29 during WEF 12.

2012	Taken owned by Nancy Amling	2013	Dedication owned by Dr. Betsee Parker
2014	Golden Rule owned by Stephanie Danhaki	2015	A Million Reasons owned by Dr. Betsee Parker
2016	Cameo owned by Dr. Betsee Parker	2017	Catch Me owned by Gochman Sport Horses, LLC
2018	On The Sly owned by Lysa Burke Hutton	2019	El Primero owned by Meralex Farm
2020	Moonshot owned by Stephanie Bulger	2021	Casadoble owned by Sharon Winnie
2022	Private I owned by Kelly Sims	2023	Reign owned by Provence LLC
2024	Jenkins owned by John & Stephanie Ingram, LLC		

KENYA PERPETUAL MEMORIAL TROPHY to be awarded at WEF 12

Established in 2005 the trophy is donated by Martha Wiedenkiller Hollister in loving memory of Kenya. The Kenya Perpetual Memorial Trophy is awarded to the high score horse in the Adult Amateur Hunter 50 and Older Division Section A & B of WEF as of March 30. To be presented during the WEF High Score Parade of Champions held on Saturday evening, March 29 (if decided) during WEF 12. The winner's name shall be inscribed on the trophy.

2005	Indian Summer owned by Holly Caristo	2006	Harmony Bay owned by Carol Cone
2007	Harmony Bay owned by Carol Cone	2008	Regal owned by R. Bruce Duchossois
2009	Anika B owned by Lynn Rogers	2010	Pikes Peek owned by Ann Anastasio
2011	Glory Road owned by Carol Cone	2012	Liana owned by Jan O'Donnell
2013	Blessed owned by Fashion Farm	2014	Nairobi Nights owned by Palm Meadows Farm
2015	Smiles owned by Caroline Clark Stoney	2016	Belvedere owned by Laurie Stevens
2017	Winter Stroll owned by Richard Prant	2018	Cafe Noir owned by Debra Gross
2019	Davos owned by Woodland Way Inc.	2020	Playbook owned by CH Farm
2021	Imagine owned by Julie Holzberger	2022	Freedom owned by Jeanine Cash
2023	Freedom owned by Jeanine Cash	2024	Playbook owned by CH Farm LLC

THE HARRISON CUP PERPETUAL TROPHY

Established in 2011 in honor of Hunter Harrison. This trophy is awarded to the horse owner that wins the most Jumper money in all open jumper classes. To be presented to the winner during the WEF High Score Parade of Champions held on Saturday evening, March 29 (if decided) during WEF 12. The winner's name shall be inscribed on the trophy.

2011	Beverly Widdowson	2012	Beverly Widdowson
2013	Jane Forbes Clark	2014	Jane Forbes Clark
2015	Artisan Farms, LLC	2016	Artisan Farms, LLC
2017	Samuel Parot	2018	Abigail Wexner
2019	Robin Parsky & Kent Farrington	2020	Double H Farm
2021	Stephex Stables	2022	Abdel Saïd
2023	Beechwood Stables, LLC	2024	Evergate Stables, LLC

THE DENNIS DAMMERMAN PERPETUAL TROPHY to be awarded at WEF 12

Established in 2013. Will be awarded to the winner of the Winter Equestrian Festival WEF 12 Finale Grand Prix.

2013	Alvaro De Miranda & Ad Rahmannshof's Bogeno owned by Victory Equestrian & Alvaro De Miranda	2014	Scott Brash and Hello Sanctos owned by Lady Harris and Lady Kirkham
2015	McLain Ward and HH Carlos Z owned by Double H Farm	2016	Ben Maher and Sarena owned by Jane Forbes Clark
2017	Sergio Alvarez Moya and Charmeur owned by Sergio Alvarez Moya	2018	Margie Engle and Royce owned by Gladewinds Farm, Inc.
2019	McLain Ward and HH Azur owned by Double H & Francois Mathy	2020	Cancelled due to Covid 19
2021	Daniel Deusser and Scuderia 1918 Tobago Z owned by StepheX and Scuderia 1918	2022	Ashlee Bond and Caroline Of Ballmore owned by Ashlee Bond Show Jumping & Gladewinds Partners
2023	Richard Vogel and Cepano Baloubet owned by Coleridge Equestrian BV	2024	Christian Kukuk and Checker 47 owned by M.H. & Partner GBR

JEFF WIRTHMAN PERPETUAL TROPHY

Established in 2023. Donated by Debbie and Steve Stephens, The Jeff Wirthman Perpetual Trophy is awarded to the trainer of the Hunter Derby horse (National & International) with the most points in all WEF Derby classes starting WEF Premiere through WEF 12. In the case of a tie, the award will go to the highest money won. The top 12 horses in each class will receive points based on the number of horse/rider combinations in the competition plus 1, i.e., if there are 50 in the class, the winner will get 51; the second 49; the third 48, etc. down to 12th place (same point system as the 1.50m Series). Trophy will be presented WEF 12 during the WEF Circuit Parade of champions.

2023	Kimberly Davidson	2024	Jimmy Torano
------	-------------------	------	--------------



Kiton

kiton.com



ONLY **NETJETS**[®]

Escape to Anywhere

From crystal waters to the Seven Wonders, NetJets will take you from where you are to where you want to be. With decades of proven leadership, NetJets makes private travel seamless, no matter your destination.

Explore netjets.com today.





WELLINGTON INTERNATIONAL THANKS
THE FOLLOWING SPONSORS FOR THEIR GENEROUS SUPPORT OF
THE 2025 WINTER EQUESTRIAN FESTIVAL

WEEKLY SPONSORS

Rolex

The Bainbridge Companies
Fidelity Investments®
Florida Coast Equipment
Horseware Ireland

IDA Development
KASK
Lugano

MARS Equestrian
NetJets
Southern Arches
WeatherTech

CORPORATE SPONSORS

1/ST
Adequan®
Always Faithful Equestrian Club
Antarès Sellier France
Arion Sellier
Barnwalkers
Baxter Miami
BluCreeq Spirits
BrainJava
BrainJuice
BrainWater
Bruno Delgrange
Buckeye Nutrition
Business Development Board
of Palm Beach County
Carol Sollak, Engel & Völkers
Champion Equine Insurance
Chrome Horse Society Tequila
CMJ Sporthorse
CPKC
CWD
Daily Harvest
Dever Golf Cars

Discover the Palm Beaches
Dodd Technologies
The Dutta Corp.
Enterprise Rent-A-Car
Equine Tack & Nutritionals
Ethel M Chocolates
FarmVet
Fauna & Flora
Gold Coast Feed & Nutrition
Griffis Residential
Hermès
Illustrated Properties Equestrian
Johnson Horse Transportation
JTWG, Inc.
Jump'r
Karina Brez Jewelry
Karlswood
Kelcie's Horse Treats
Kiton
Lauracea
Lövsta Future Challenge
Manestream

Marshall & Sterling/
Great American Insurance
Martha Jolicouer, Douglas Elliman
North Star
Origin Investments
Palm Beach County
Sports Commission
Palm Beach Equine Clinic
Perfect Products
Prestige Italia
Ringside Health
Rushy Marsh Farm
Sportfot
T&R Development
TRM
Turnham Green
USEF Network
Vogel
Voltaire Design
Weatherly Stroh Studio
Wölffer Estate Vineyards
YETI
Zen Elite Equestrian Center



DEVELOPMENT

YOU DREAM IT. WE BUILD IT.

IDA Development lives up to the IDA reputation of high-quality work with excellent customer service. With over 30 years experience in the development industry, we can make all your custom-building dreams come true.

- Barns
- Arenas
- Steel barns and buildings
- Luxury homes
- Pools
- Covered arenas
- Dressage mirrors



Exclusively by IDA DEVELOPMENT

IDA Development is proud to be the owner of all Equitan® Rubber Flooring products. The IDA Development team puts their full commitment, expertise, and passion into providing equestrian facilities with the perfect surface.

- Wash stalls
- Aisle ways
- Walkers
- Horse trailers
- Grooming stations
- Stall flooring



Harry L Knopp • O: (561) 486-0502
D: (561) 486-8406 • harryk@idadevelops.com
idadevelops.com

Visit our new showroom located in the heart of Wellington at 13833 Wellington trace, E2, next to Rocky's ACE Hardware.

C L E A N B R A I N E N E R G Y !

BRAINJUICE[®]

ACTIVE



PHOTO CREDIT: JUAN LAMARCA, FEATURING MARIE HECART, AND HER MARE "VAHINEE"

MAJOR SPONSOR



**Wellington
International**

MARIE HECART

PROFESSIONAL SHOW JUMPER (FRANCE),
AND HER MARE "VAHINEE"

Marie shot this photo without a helmet for the purpose of art in a controlled environment. BRAINJUICE and Marie promote both helmet and air vest safety in showjumping.

SPORTS NUTRITION FOR YOUR BRAIN!



BRAINJUICE.ME

USE CODE "WEF" AT CHECKOUT FOR 20% OFF!

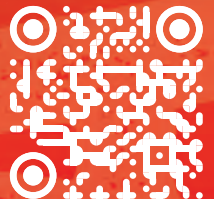



WEF CIRCUIT CHAMPION AWARDS

PRESENTED BY YETI

To be eligible for any Circuit awards you must be a 2025 WEF member. It is the Owner's & Rider's responsibility to make sure that they are active members of the circuit. No retroactive points will be given. For all awards the owner must be an active member except for equitation in which the rider must be an active member and Overall Trainer awards in which the trainer must be a member. Circuit points will be updated weekly and can be viewed at wellingtoninternational.com. Any Points discrepancies must be brought to our attention no later than March 14. After that date all points will be final.

2025 WEF JUMPER HIGH SCORE CIRCUIT AWARDS

Winter Equestrian Festival Jumper Champion Awards will be presented during the WEF 12 in Wellington, to the horses who have won the most money in the following sections as of March 29 (if decided). Champion will receive an Award, cooler & ribbon. Reserve Champion will receive an award and ribbon. Champion and Reserve will be given in each section.

In a case of a tie for weekly champions the horse with the highest placing in the Classic will be champion.

1.45m Open Jumper	1.40m Open Jumper	1.35m Open Jumper	1.30m Open Jumper
7 Year Old Young Jumper	6 Year Old Young Jumper	5 Year Old Young Jumper	1.40-1.45m Amateur Jumper
1.30-1.35m Amateur Jumper	1.20-1.25m Amateur Jumper	1.10-1.15 Amateur Jumper 18-35	1.10-1.15m Amateur Jumper 36 & Over
1.10-1.15m Amateur Jumper Masters	1.40-1.45m Junior Jumper	1.30-1.35m Junior Jumper	1.20-1.25m Junior Jumper
1.10-1.15m Junior Jumper 14 & U	1.10-1.15m Junior Jumper 15-17	1.00-1.05m Amateur Jumper 18-35	1.00-1.05m Amateur Jumper 36 & Over
1.00-1.05m Junior Jumper	Adult Modified Jumper	Children's Modified Jumper	Take 2 Thoroughbred Jumper
Low Child/Adult Training .80m	Low Child/Adult .90m 39&U	Low Child/Adult .90m 40+	Itty Bitty Jumper
WEF Modified Pony Jumper			

2025 WEF HUNTER HIGH SCORE CIRCUIT AWARDS

Winter Equestrian Festival Hunter Champion Awards will be presented during the WEF 12 in Wellington to the horses who have accumulated the most points in the following sections as of March 29 (if decided). Champion will receive an Award, cooler & ribbon. Reserve Champion will receive an award and ribbon. Champion and Reserve will be given in each section. We will only count the Best 9 of 12 Shows for Circuit Points. If you show in more than 9 shows your lowest points from the 10th, 11th, 12th, & 13th show respectively will be dropped. Bonus Points will not be multiplied. Points for the WEF Hunter High Score Awards will be calculated on the straight Championship Points with no Bonus Points.

Bonus Points will be awarded to : Champion at a value of 7 points Reserve Champion at a value of 5 points
1st Place – 7 pts, 2nd Place – 5 pts, 3rd Place – 4 pts, 4th Place – 3 pts, 5th Place – 2 pts, 6th Place – 1 pt

# of Exhibitors	3-8	9-15 x 2	16-25 x 3	26-35 x 4	36+ x 5
1	7	14	21	28	35
2	5	10	15	20	25
3	4	8	12	16	20
4	3	6	9	12	15
5	2	4	6	8	10
6	1	2	3	4	5

High Performance Hunter	Performance Hunter 3'6"	Performance Hunter 3'3"	Green Hunter 3'
Green Hunter 3'3"	Green Hunter 3'6"	Green Hunter 3'9"	Pre Green 3 & 4 Year Old
Green Conformation	High Performance Conformation	Amateur Owner 3'6" 18 - 35	Amateur Owner 3'6" Over 35
Amateur Owner 3'3" 18-35	Amateur Owner 3'3" 36 & Over	Adult Amateur 18 - 35 Section A	Adult Amateur 18 - 35 Section B
Adult Amateur 36-50 Section A	Adult Amateur 36 - 50 Section B	Adult Amateur 51 & Older Sec. A	Adult Amateur 51 & Older Sec. B
Small Junior 3'6" 15 & Under	Small Junior 3'6" 16 - 17 Years	Large Junior 3'6" 15 & Under	Large Junior 3'6" 16 - 17 Years
Junior Hunter 3'3" 15 & Under	Junior Hunter 3'3" 16-17	Children's Hunter 14 & Under	Children's Hunter 15 - 17 Years
Children's Hunter Pony Small/Med	Children's Hunter Pony Large	Small Pony	Medium Pony
Large Pony	Small Green Pony	Medium Green Pony	Large Green Pony
Short Stirrup Hunter	Cross Rails Hunter-Younger	Cross Rails Hunter-Older	USHJA Hunter 2'
USHJA 2" First Year	USHJA Hunter 2'3"	USHJA Hunter 2'3" First Year	USHJA Hunter 2'6"
USHJA Hunter 2'6" First Year	USHJA Hunter 2'9"	USHJA Hunter 2'9" First Year	USHJA Hunter 3'
WEF Open Hunter 3'3"	Low Adult Hunter 2'6" Sec. A	Low Adult Hunter 2'6" Sec. B	Low Children's Hunter 2'6"
Take2 Thoroughbred Hunter	WEF 2'9" Adult Am. Hunter	ESP Open Hunter 3'3"	Rusty Stirrup Hunter
Young Hunter 2'9" (5 & Under)	Young Hunter 3' (6 & Under)	Young Hunter 3'3" (7 & Under)	Pleasure Pony
Pleasure Horse			

2025 WEF EQUITATION HIGH SCORE CIRCUIT AWARDS

Winter Equestrian Festival Hunter Champion Awards will be presented during WEF 12 in Wellington to the riders who have accumulated the most points in the following sections as of March 29 (if decided). We will only count the Best 9 of 12 Shows for Circuit Points. If you show in more than 9 shows your lowest points from the 10th, 11th, 12th, & 13th show respectively will be dropped. Awards & Champion Jacket, Reserve Champion ribbons will be given to each section. Uses same points system as Hunter sections. Awards will be given for Walk-Trot, 11 & Under, 12-14, 15-17, and Adult Equitation sections. This same system will be used to calculate the Bruno Delgrange Adult Medal for Finals Qualification purposes. (WEF 12 Bruno Delgrange Adult Medal points will count double).



CROSSROADS® 22L BACKPACK

YETI BUILT FOR THE WILD.



WEF OVERALL JUMPER OWNER, RIDER & TRAINER AWARDS

An Award will be presented to the Overall Jumper Owner, Rider & Trainer whose horses achieve the most points based on the WEF Increment Point System up until March 29 (if decided) in the divisions listed below.

OVERALL JUMPER OWNER – Sponsored by Lugano

2009 Mary Chapot	2010 Mary Chapot	2011 Mary Chapot	2012 Mary Chapot	2013 Hollow Creek Farm
2014 Hollow Creek Farm	2015 Emanuel Andrade	2016 Poden Farm	2017 Guadalupe Gonzalez	2018 Gochman Sport Horses
2019 Mary Chapot	2020 Gochman Sport Horses	2021 Laura & Mary Chapot	2022 Hampton Green Farms, LLC	2023 Laura & Mary Chapot
2024 Ilan Ferder				

OVERALL JUMPER RIDER – Sponsored by YETI

2009 Laura Chapot	2010 Laura Chapot	2011 Laura Chapot	2012 Laura Chapot	2013 Emanuel Andrade
2014 Emanuel Andrade	2015 Laura Chapot	2016 Laura Chapot	2017 Laura Chapot	2018 Laura Chapot
2019 Laura Chapot	2020 Laura Chapot	2021 Laura Chapot	2022 Laura Chapot	2023 Laura Chapot
2024 Erynn Ballard				

OVERALL JUMPER TRAINER – Sponsored by WeatherTech

2009 Mary Chapot	2010 Frank Chapot	2011 Frank Chapot	2012 Frank Chapot	2013 Andrea King
2014 Andrea King	2015 Frank Chapot	2016 Mary Chapot	2017 Allison Sweetnam	2018 Allison Sweetnam
2019 Mary Chapot	2020 Henri Prudent	2021 Mary Chapot	2022 Mary Chapot	2023 Alex Jayne
2024 Jill Shulman				

DIVISIONS TO COUNT FOR OVERALL JUMPER AWARDS

1.45m Open Jumper	1.40m Open Jumper	1.35m Open Jumper	1.30m Open Jumper
1.40-1.45m Amateur Jumper	1.30-1.35m Amateur Jumper	1.20-1.25m Amateur Jumper	1.10-1.15m Amateur Jumper 18-35
1.10-1.15m Amateur Jumper 36+	1.10-1.15m Amateur Jumper Masters	1.40-1.45m Junior Jumper	1.30-1.35m Junior Jumper
1.20-1.25m Junior Jumper	1.10-1.15m Junior Jumper 14&U	1.10-1.15m Junior Jumper 15-17	1.00-1.05m Amateur Jumper 18-35
1.00-1.05m Amateur Jumper 36+	1.00-1.05m Junior Jumper	Adult Modified Jumper	Children's Modified Jumper
Take 2 Thoroughbred Jumper	Low Child/Adult Training .80m	Low Child/Adult .90m 39&U	Low Child/Adult .90m 40+
Itty Bitty Jumper	Pony Jumper		

WEF OVERALL HUNTER OWNER, RIDER, TRAINER & PONY RIDER AWARDS

An Award will be presented to the Overall Hunter Owner, Rider, Trainer & Pony Rider whose horses or ponies achieve the most points based on the WEF Increment Point System up until March 29 (if decided) in the divisions listed below with the following Bonus Points awarded for Champion & Reserve. Champion at a value of 7 points, Reserve Champion at a value of 5 points.

OVERALL HUNTER OWNER – Sponsored by Lugano

2009 Scott Stewart	2010 Scott Stewart	2011 Scott Stewart	2012 Becky Gochman	2013 Rose Hill Farm
2014 Glefke & Kensell LLC	2015 David Gochman	2016 David Gochman	2017 Gochman Sport Horses, LLC	2018 John & Stephanie Ingram
2019 Roberts Stables LLC	2020 John & Stephanie Ingram	2021 John & Stephanie Ingram LLC	2022 John & Stephanie Ingram LLC	2023 John & Stephanie Ingram LLC
2024 John & Stephanie Ingram LLC				

OVERALL HUNTER RIDER – Sponsored by YETI

2009 Victoria Colvin	2010 Victoria Colvin	2011 Meredith Darst	2012 Kelley Farmer	2013 Kelley Farmer
2014 Kelley Farmer	2015 Scott Stewart	2016 Scott Stewart	2017 Scott Stewart	2018 Victoria Colvin
2019 Victoria Colvin	2020 Victoria Colvin	2021 Victoria Colvin	2022 Victoria Colvin	2023 Scott Stewart
2024 Scott Stewart				

OVERALL PONY HUNTER RIDER – Sponsored by Arion Sellier

2012 Daisy Farish	2013 Emma Kurtz	2014 Emma Kurtz	2015 Sophie Gochman	2016 Sophie Gochman
2017 Augusta Iwasaki	2018 Alexa Elle Lignelli	2019 Alexa Elle Lignelli	2020 Olivia Sweetnam	2021 Olivia Sweetnam
2022 Vivian Golden	2023 JJ Torano	2024 Kenzie Smith		

OVERALL HUNTER TRAINER - Sponsored by WeatherTech

2009 Andre Dignelli	2010 Scott Stewart	2011 Scott Stewart	2012 Scott Stewart	2013 Scott Stewart
2014 Scott Stewart	2015 Scott Stewart	2016 Scott Stewart	2017 Kenneth Berkley	2018 Kenneth Berkley
2019 Kenneth Berkley	2020 Kenneth Berkley	2021 Kenneth Berkley	2022 Torrey Hardison	2023 Kenneth Berkley
2024 Kenneth Berkley				

DIVISIONS TO COUNT FOR OVERALL HUNTER AWARDS

High Performance Hunter	Performance Hunter 3'6"	Performance Hunter 3'3"	Green Hunter 3'	Green Hunter 3'3"
Green Hunter 3'6"	Green Hunter 3'9"	Green Conformation	High Performance Conformation	
Amateur Owner 3'6" 18-35	Amateur Owner 3'6" Over 35	Amateur Owner 3'3" 18-35	Amateur Owner 3'3" 36+	Small Junior 3'6" 15 & Under
Small Junior 3'6" 16-17 Years	Large Junior 3'6" 15 & Under	Large Junior 3'6" 16-17 Years	Junior Hunter 3'3" 15&U	Junior Hunter 3'3" 16-17

DIVISIONS FOR OVERALL PONY HUNTER RIDER

Small Pony	Medium Pony	Large Pony
------------	-------------	------------

*In situations where it is not possible to determine a winner of an overall WEF Champion, picture presentations (which cannot be replicated) will be offered to all those within point ranges that cannot be decided before March 30 pinnings. Management approval will be required for these presentations.

Custom & Semi-Custom Saddles
Luxury Tack & Accessories

Authentically Made in France

Taylor Cawley & Oki D'Eclipse



ARION

SELLIER

www.arion-hst.com | [@arionsellier_usa_can](https://www.instagram.com/arionsellier_usa_can)

Proud Sponsor of Wellington International

BAINBRIDGE



WEF 2025 MEMBERSHIP FORM

2025 WINTER EQUESTRIAN FESTIVAL MEMBERSHIP FORM

Type of Membership: Individual (\$60) _____ Family/Farm (\$80) _____

Owner/Rider/Trainer Name: _____

USEF # _____ Date Of Birth ____/____/____

Mailing Address: _____

City _____ State _____ Zip _____

Telephone: _____ Email: _____

Horses: _____

Name: _____ USEF # _____

Name: _____ USEF # _____

Name: _____ USEF # _____

Bill to Show Account: _____ Pay by Check _____

Make checks payable to Equestrian Sport Productions

WEF MEMBERSHIP IS REQUIRED
TO BE ELIGIBLE FOR WEF CIRCUIT AWARDS



EQUINE

Tack & Nutritionals

www.equinetan.com

**OFFICIAL HORSE HEALTH CARE SUPPLIER
OF
THE WINTER EQUESTRIAN FESTIVAL**

**Equine Tack & Nutritionals at Wellington International
14440 Pierson Road - Wellington, FL - 33414**



Kubota

**FLORIDA COAST
EQUIPMENT**

PROUD SPONSOR



WWW.FLORIDA...



ISORS OF WEF



COASTEQ.COM





STANDARD EQUINE HEALTH INFORMATION

EQUESTRIAN SPORT PRODUCTIONS HAS HAD VACCINATION PROTOCOL IN PLACE SINCE 2013. WE WILL NOW ADHERE TO GR845 IN WHICH:

Equestrian Sport Productions has had vaccination protocol in place since 2013. We will now adhere to GR845 in which:

1. At Federation licensed competitions horses, more than 7 months of age, entering the grounds must be accompanied by documentation of Equine Influenza Virus and Equine Herpes Virus (Rhinopneumonitis) vaccinations within six months (180 days) prior to entering the stables. Horses not in compliance with this rule may be required to leave the competition grounds upon request by Competition Management. Documentation should consist of one of the following methods mentioned below. The frequency of vaccine administration should be per the vaccine manufacturers' or veterinarian's recommendations. It is recommended that vaccines are administered by or under the direction of a veterinarian.
2. In the case of vaccines administered by a veterinarian, the exhibitor, upon request by Competition Management, must provide documentation from the veterinarian on documenting that the horse in question received the vaccinations; name of the vaccines and date of vaccine administration.
3. In the case of vaccines administered by a person other than a veterinarian, the exhibitor, upon request by Competition Management, must provide a receipt of the vaccine purchase which is signed by the owner, or agent with care, custody, and control of the horse; name, serial number and expiration date of the vaccine; and date of vaccine administration.
4. In the case of a horse that is unable to receive either of the vaccinations due to a history of adverse reactions, the exhibitor, upon request by Competition Management, must provide a letter from the veterinarian on official letterhead stating that the horse in question cannot be vaccinated due to medical concerns and a log of temperatures taken twice daily for the seven days prior to entering the competition grounds.

These horses must also have their temperature taken and

logged twice daily while on the competition grounds. The log of temperatures should be provided to the Competition Management, steward, or technical delegate when requested.

5. A current negative coggins test. Please renew before it expires, and not just before it is necessary to leave the state. It is strongly recommended that all horses be vaccinated for Equine EHV-1 (either modified live or killed vaccine) no sooner than 7 days prior and no later than 180 days prior to entering the show grounds. Most EHV-1 vaccines are only considered effective for 180 days. Check with your veterinarian about which vaccine you use.
6. Once the horse leaves the facility you may be required to show a new Statement of Health upon your return to the facility. Current vaccination against WNV, EEE, WEE, Tetanus and Rabies is strongly recommended
7. You should be able to document your horse's normal temperature before arrival. Please do not ship horses with elevated temperatures. It is recommended that you establish a log of temperatures taken at least twice daily. If there is an elevated temperature for more than a 24 hour period, please consult your local Veterinarian immediately.
8. Every effort should be made to minimize stress and commingling of horses shipped long distances. Extra hours on a horse van, or moving from stable to stable is the fastest way to compromise your horses' and your neighbors horses' health.
9. Any horse on the show grounds with a fever of unknown origin or of suspicious origin must be reported to ESP Management. It is always better to err on the side safety. Isolation stalls will either be available on the grounds or at a local veterinary practice if the need arises.
10. Please take the time to review equine good hygiene practices and impress its importance to your groom in everyday care.



**Official Equine Air Transport of the
Winter Equestrian Festival &
US Equestrian**



BOOKING

- Weekly flights to Europe and across North & South America
- Spring & Summer European Tours
- Custom flights to any corner of the globe
- Charter flights



EXPERT STAFF

- Highly skilled airport staff and flight team who are experts in equine air transportation, horse care, cargo handling and document management
- Experienced international flight grooms

**Equestrians Serving Equestrians
for 35+ Years**

Experienced Flight Grooms



CARBON CREDIT

- Option to offset your horses's GHG on each every flight



JET STALLS

- State-of-the-art Jet Stalls
- Jet stalls sizes are similar to flying "Coach", "Business Class" or "First Class"

**Partnering with Native, a
Certified B Corp., for a Better
Planet**



CUSTOMS & DOCUMENTS

All customs related documents and flight paper work will be managed for you

The Dutta Corp.™
914-276-3880 • info@TimDutta.com

We give horses Wings



DODD

Technologies, Inc.

CREATIVE DESIGN AND TECHNOLOGY SERVICE



Utilizing advanced technology and creative expertise, we deliver immersive experiences that engage audiences and exceed expectations.

We aspire to lead the industry in immersive, high-impact events that captivate audiences and leave a lasting impression.

Contact Us



765.221.5010



www.doddtechnologies.com



720 W Pioneer Trace, Suite 200
Pendleton, IN 46064

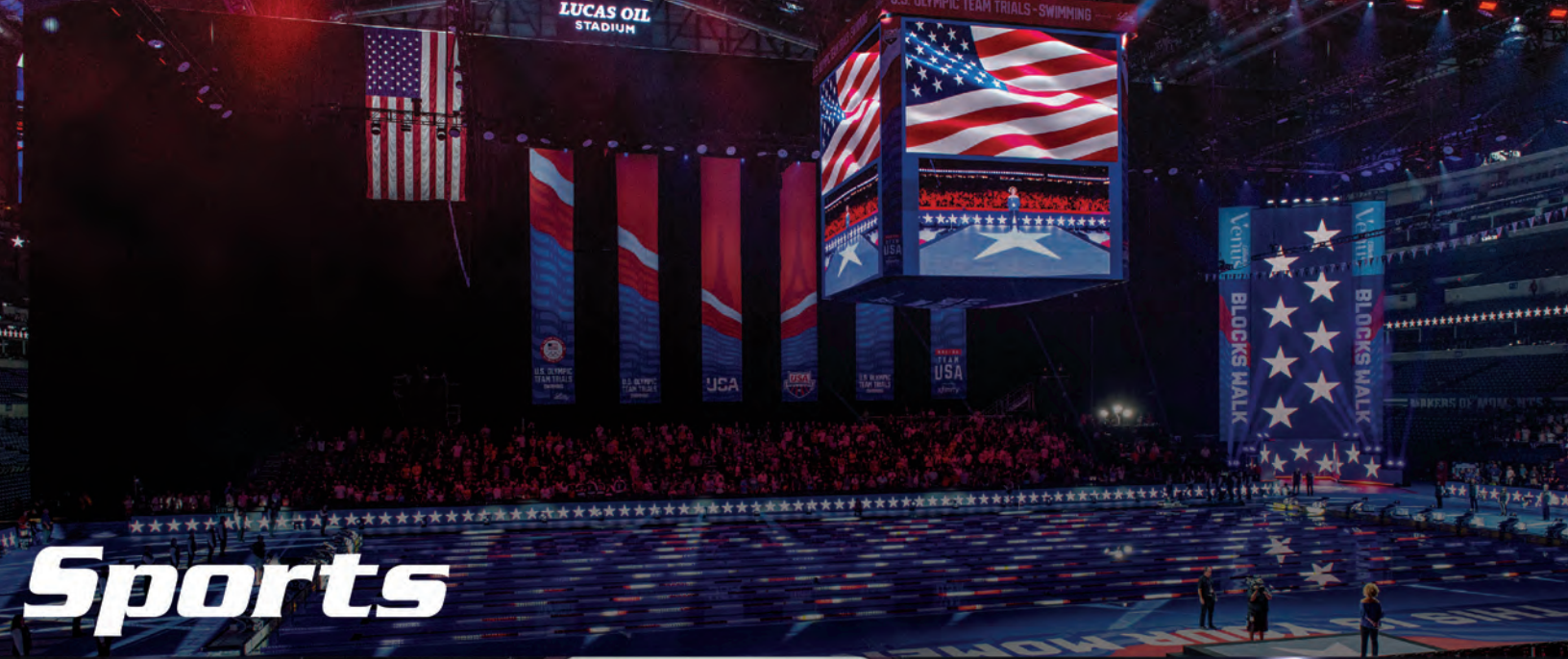

Sports



Corporate



Entertainment



2024 WEF CIRCUIT CHAMPIONS

2024 JUMPER CHAMPIONS

DIVISION

1.45 Meter
 1.35 Meter
 5 Year Old Jumper
 7 Year Old Jumper
 1.30/1.35m Amateur
 1.10/1.15m Amateur 18-35
 1.10/1.15m Amateur Masters
 1.40/1.45m Junior
 1.20/1.25m Junior
 1.10/1.15m Junior 15-17
 1.0/1.05m Amateur 18-35
 1.0/1.05m Junior Sec A
 Take2 Thoroughbred
 Low Ch/Ad Am .90m 39&U
 Itty Bitty Jumper Sec A
 WEF Modified Pony

WINNER

Flotylla owned by Donald Stewart
 Elea Blue owned by Grant Road Partners
 Liberty owned by Kaneb Equine Ventures, LLC
 Tyson Fury owned by Laura & Mary Chapot
 Luron S Z owned by DP Ventures
 Dartani owned by Kimberly Coyle
 Checkmoon Ask owned by Arianne L de Kwiatowski
 Cocaine de Riverland owned by CSH Equine LLC
 XO Kiara owned by Alexa Elle Lignelli
 Kilbracken Blue Jay owned by Grace Lowe
 Contharika owned by PoloJump LLC
 Greta owned by Ellie O'Heaney
 Gold Label owned by John Beebe
 Intuition owned by Rhyno Farms
 Ka-Chow owned by Southside Equestrian LLC
 Cillbhrid Pippa owned by Haylie Rolfe

DIVISION

1.40 Meter
 1.30 Meter
 6 Year Old Jumper
 1.40/1.45m Amateur
 1.20/1.25m Amateur
 1.10/1.15m Amateur 36 & O
 Adult Modified Jumper
 1.30/1.35m Junior
 1.10/1.15m Junior 14 & U
 Children's Modified Jumper
 1.0/1.05m Amateur 36 & Over
 1.0/1.05m Junior Sec B
 Low Ch/Ad Am .80m
 Low Ad Am .90m 40+
 Itty Bitty Jumper Sec B

WINNER

Gideon owned by Laura & Mary Chapot
 Colton Playtime owned by Alexis Bodo
 Valcor ODF owned by Alex Jayne
 Manou de Muze owned by The Sporty Game, LLC
 Penelope Quality owned by Natalie Horween-Pauska
 Cadet du Cache Pot Z owned by Alissa Kinsey
 Corrade de Fribois owned by Derek Alexander
 Indira owned by Ashwood Farm LLC
 Wincent owned by Icon Eq, LLC
 Uraine du Tillard owned by KML Inc
 Flowerbomb owned by Erin Holder
 Connie owned by Orly Antevy
 Blue Chip owned by Corinne Kolinowski
 Don Diego HDD II owned by Wellington Equestrian Center
 Wishbone owned by Taylor Husman

2024 HUNTER CHAMPIONS

DIVISION

High Performance Hunter
 Performance 3'6" Sec B
 Performance 3'3" Sec B
 Green Hunter 3'3"
 Green Hunter 3'9"
 High Perf. Conformation
 3' Young Hunter (6&U)
 Amateur Owner 3'6" 18-35
 Amateur Owner 3'3" 18-35
 Adult Hunter 18-35 Sec A
 Adult Hunter 36-49 Sec A
 Adult Hunter 50 & O Sec A
 Small Junior 3'6" 15 & U
 Large Junior 3'6" 15 & U
 Junior Hunter 3'3" 15 & U
 Children's 14 & U
 Children's Sm/Med
 Small Pony Sec A
 Medium Pony
 Small Green Pony
 Large Green Pony
 USHJA 3' Sec A
 USHJA 2'9"
 USHJA 2'6" Sec A
 USHJA 2'6" First Year Shown
 USHJA 2'3" First Year Shown
 USHJA 2' First Year Shown
 Low Adult 2'6" Sec B
 Low Children's 2'6" Sec B
 WEF Open Hunter 3'3"
 Pleasure Horse
 Rusty Stirrup Hunter
 Short Stirrup Sec B
 Cross Rail Younger Sec B

WINNER

Jenkins owned by John & Stephanie Ingram, LLC
 Queen Celeste owned by Glade Run Farm
 Belle owned by Sara Hogan
 Private Collection owned by Kelly Sims
 Atlas owned by Stephanie Ring
 California Love owned by Dr Betsee Parker
 Replica owned by Kristen Baran
 Colter owned by Sophie Gochman
 Lifestyle owned by Aquitaine Equine
 Cloud 9 owned by ETA Equestrian
 Whiskey owned by Tracy Scheriff-Muser
 Playbook owned by CH Farm LLC
 Earnest owned by Lesly Moore
 Castor owned by Aurora Farms LLC
 Spoken owned by Andesitte Equestrian
 MTM Animated owned by MTM Farm
 Ju-Ju B owned by Taylor Cawley
 Celebration owned by McLain Ward
 By4Now owned by GC Ponies
 Sir Elton owned by Rivers Edge
 So Dashing owned by Sprucedale Inc
 Gramercy owned by Sara Hogan
 Blueprint owned by Claudia Freeman
 San Sebastian owned by Marlen Rouco
 Colonial owned by Zoe Duncan
 The Contender owned by Delia Alvarez-Apollo
 Qualen's Cinemagic owned by Born Free Farm
 First Watch owned by Kristen Baran
 Utopia de la Rouase owned by Joe Currais
 Sandori owned by Meridian Farm LLC
 Sundown owned by Charlotte Rossetter & Pamela Wright
 Joliette owned by Megan Wallace
 Very Berry owned by Suzanne Duncan
 Little Dash About owned by Molly Kenney

DIVISION

Performance 3'6" Sec A
 Performance 3'3" Sec A
 Green Hunter 3'
 Green Hunter 3'6"
 Green Conformation
 2'9" Young Hunter (5&U)
 3'3" Young Hunter (7&U)
 Amateur Owner 3'6" 36 & O
 Amateur Owner 3'3" 36 & O
 Adult Hunter 18-35 Sec B
 Adult Hunter 36-49 Sec B
 Adult Hunter 50 & O Sec B
 Small Junior 3'6" 16-17
 Large Junior 3'6" 16-17
 Junior Hunter 3'3" 16-17
 Children's 15-17
 Children's Pony Large
 Small Pony Sec B
 Large Pony Hunter
 Medium Green Pony
 Take2 Thoroughbred
 USHJA 3' Sec B
 USHJA 2'9" First Year Shown
 USHJA 2'6" Sec B
 USHJA 2'3"
 USHJA 2' Hunter
 Low Adult 2'6" Sec A
 Low Children's 2'6" Sec A
 Pre-Green 3 & 4
 WEF 2'9" Adult Amateur
 Pleasure Pony
 Short Stirrup Sec A
 Cross Rail Younger Sec A
 Cross Rails Hunter Older

WINNER

Can Can owned by Stephanie Ring
 Dinner At 8 owned by Glade Run Farm
 HWF Valentine owned by Ashley Shannon
 Frosted owned by Rindy Dominguez
 SVF Change Up owned by Sunset View Farm
 Charlatan owned by Jill Aureliano
 Milo owned by Lesley Dryden
 Romeo owned by John & Stephanie Ingram, LLC
 Sebastian owned by Brad Wofl
 Crush owned by Kimberly Stewart
 Hoopla owned by Louisa Attenborough
 Last Man Darling owned by Gochman Sport Horses LLC
 Babylon owned by Walkenbach Equestrian LLC
 San Pedro owned by Walkenback Equestrian LLC
 Bliss owned by Henry Hollis
 Speechless owned by Deanne Speranza
 Spot On owned by Joe Currais
 Pepsi owned by Lily Epstein
 Brixton owned by Dr. Betsee Parker
 iDream owned by Linda Evans
 Capture The Music owned by Pauline Lampshire
 To The Nines owned by Autumn Janesky
 Classy Lady owned by Missy Yoder
 Cracker Jack P owned by Nancy Batchelor
 Exactly owned by Madaket Lane LLC
 Coachella owned by Sloan Hopson
 Providence Place owned by Keri Kampsen & Lexy Reed
 Last Man owned by October Hill Farm Inc
 Valerian owned by Brianne Goutal-Marteau
 Luminare owned by Linda Evans
 Little Dash About owned by Molly Kenny
 Game Plan owned by Carrie Hutton
 Honey Bunches of Oats owned by East Wind Farms LLC
 In Favor owned by Karen Lucian

2024 EQUITATION CHAMPIONS

DIVISION

Walk/Trot
 12-14 Equitation
 Adult Equitation

WINNER

Luciana McCourt
 Dylan Clark
 Camille Borres

DIVISION

11 & Under Equitation
 15-17 Equitation (Tie)

WINNER

Giuliana Junghans
 Olivia Sweetnam & Campbell Hudkins

MARTHA W. JOLICOEUR

FARMS & ESTATES

WELLINGTON, FL



PALM BEACH POINT • \$6,485,000

6.4-Acre Equestrian Facility In Gated Community • Close Proximity to Competition Showgrounds • Newly Constructed 12-Stall Center Aisle Barn • New All-Weather Arena With Fiber Footing • 2-Bedroom, 2-Bath Staff Quarters • Six Fenced and Irrigated Paddocks • Recently Renovated 5-Bedroom, 5-Bath Home • New Pool and Outdoor Grill Area • Motivated Sellers



PALM BEACH POLO • \$2,300,000

Epitome of Luxury Living • Beautifully Updated 3-Bedroom, 3.5-Bath Single-Family Pool Home • Picturesque Cypress Golf Course Views • Newer Impact Glass • Updated Roof With Gutters • Elevated Primary Bath • Chef's Kitchen With Top-Of-The-Line Miele Appliances • Meticulously Designed For Comfort and Sophistication • A Rare Find!



DEER RUN • \$2,349,000

5 Acres In Gated Community of Deer Run • 3-Bedroom, 3-Bath Renovated Pool Home • Impact Windows • CBS 5-Stall Stable • Regulation Dressage Arena With Fiber Footing and Irrigation • Reverse Osmosis Water System • Within Hacking Distance to White Fences • May Be Bought With Adjacent 5 Acres For \$2,995,000



PALM BEACH POLO • \$1,450,000

Luxurious 4-Bedroom, 4 Full-Bath Penthouse With Elevator • Impact Glass Throughout • Wraparound Balcony Surrounds Entire Top Floor • Incredible Sunset Views • Located On Polo Island Drive, The Prettiest Street in Palm Beach Polo • Perfect Opportunity To Enjoy The Wellington Lifestyle!



MARTHA W. JOLICOEUR, PA

Director of Luxury Sales

561 797 8040

www.MarthasProperties.com

 **Douglas Elliman**

Home is Where Your Horse Is



2025 WINTER EQUESTRIAN FESTIVAL SPECIAL AWARDS

CHAMPION EQUINE INSURANCE STYLE AWARD

1 Hunter & 1 Jumper Awarded per week

To be presented to both a hunter and jumper in selected classes to be determined throughout the WEF. Circuit Champions for each discipline will be presented at the final week of WEF. Championship recipients will be selected from the finalists per discipline and will be determined based on most consistent style demonstrated over the weeks of WEF.

CHAMPION EQUINE INSURANCE HUNTER STYLE AWARD

To be awarded to the hunter whose style best exemplifies a show hunter based on form, movement and way of going. Qualifying divisions to include: High Performance Working Hunter, Performance Working Hunter, Green Hunter 3'6", Green Hunter 3'9", Green Hunter 3', Amateur-Owner Hunter, Adult Amateur Hunter and Junior Hunter.

2024 Overall Winner: Can Can, owned by Stephanie Ring, ridden by Christopher Payne

CHAMPION EQUINE INSURANCE JUMPER STYLE AWARD

To be awarded to the jumper whose style best exemplifies a show jumper based on scope, rideability, technique and competitive spirit. Qualifying divisions to include: One selected Grand Prix, WEF Challenge Cup, 1.50m, 1.45m, 1.40m, Developing Jumper, Amateur-Owner Jumper, Adult Amateur Jumper and Junior Jumper.

2024 Overall Winner: Obora's Laura, owned by Coolmore Show Stables, LLC, ridden by Tom Wachman.

PRESTIGE YOUTH CUP

The Prestige Youth Cup will be based off the 1.10/1.15m Jumper 14 & Under and 15-17 divisions Circuit Champion Standings through the WEF 2025 circuit. Every week the division champions will receive a Prestige goodie bag. The Final Top 5 riders in each division based on the WEF Circuit Champion standings decided by money won will win the opportunity to ride in a clinic with a top-level Prestige Italia-sponsored rider. In the event of a tie for 5th position, all tied 5th place positions will be invited to the clinic. Exact dates of the clinic to be confirmed.

2024 Top 5 14 & Under

Molly Johnson
Moemi Koziol
Khloe Kerins
Remy Becker
Anya Haverfield

2024 Top 5 15-17

Grace Lowe
Anabella Cottone
Charlotte Hilfers
Claire Williams
Samantha Higgins

GROOM'S CLASSES SPONSORED BY YETI

To be held during the 2025 Winter Equestrian Festival. Please check schedules for class times. Grooms will bring a "show-ring ready" fully tacked and booted horse (braids optional) to the ring during the Groom's Class. Grooms and their horses will be judged by a panel on overall cleanliness, appropriate use and fit of tack, tack cleanliness, application of boots/wraps, neatness of clipping, braiding job, overall presentation, and grooming box. Grooms or trainers are asked to fill out a short form in the show office prior to the class. Class times and dates posted in the prize list are subject to change. Please check the office both weekly and daily schedules as well as the wellingtoninternational.com site for any updates.

2024 WEF 5 Grooms Class Winners:

Hunter: Abel Sanchez & Hoopla of Ocean Echo Farm
Jumper: Ivan Barraza & One and Only of Heritage Farm

WEF 10 Grooms Class Winners:

Hunter: Abel Sanchez & Full Circle of Ocean Echo Farm
Jumper: Rodrigo Sosa & H5 Diamond of H5 Stables

THE KAREN GOLDING MEMORIAL PERPETUAL TROPHY (THE KAREN)

To be awarded to an FEI groom during the Winter Equestrian Festival (WEF) yearly. It will be chosen by a weekly voting process by the FEI Stewards through the entirety of WEF. It will be points based. Each Steward will select 2 grooms weekly who will receive points which will be counted through all 12 weeks. FEI Foreign Stewards are encouraged to participate. There will be 3 placings. Ties will be decided by a committee, although not likely.

FEI Stewards will select grooms that exemplify the qualities that were so dear to Karen but also to the FEI Stewarding staff as well. Professionalism, Courtesy, Quality of Care, Ability to work with all, including staff, employers, and other grooms. A willingness to help and further the education of other grooms. A willingness to step in and help when needed by other grooms, riders, and FEI Stewards. We are looking for an All-Around Good example of what grooms should aspire to be. An individual that represents just how important Professional Grooms are to our industry:

2024 Denise Moriarty

MARTHA JOLICOEUR, DOUGLAS ELLIMAN LEADING LADY AWARD IN MEMORY OF DALE LAWLER

Awarded weekly, Premiere Week through WEF 11, to the female Grand Prix rider with the most points earned based on the weekly WEF Challenge Cup and weekly Grand Prix, with the Grand Prix points counting double. Circuit Leading Lady will be awarded prior to the WEF 12 Grand Prix and there will be no WEF 12 Leading Lady.



Insure your Champions with a Champion

CHAMPION EQUINE INSURANCE



Photos © Laura Fetterman

*Champion Equine Insurance Provides
the Best Protection For Your Champion
and the Peace Of Mind You Deserve*

*Laura Fetterman Offers
30 Years of Professional Equine
Insurance Experience*



*Proud Sponsor of the
"Champion Equine Insurance
Hunter and Jumper Style Awards"*



*Sponsor of WCHR Hunter
Spectacular Developing
Professional High Score Award*



*An Official Sponsor
of the 2025
Winter Equestrian Festival*

**GOOD LUCK TO ALL THE CHAMPION EQUINE INSURANCE
CLIENTS & HORSES FOR A SUCCESSFUL 2025 WEF SEASON**

Call Laura at 561-596-5408 • lfetterman@championequineins.com



2025 WINTER EQUESTRIAN FESTIVAL

WEF PREMIERE PREMIER "AA"

January 1-5, 2025

Closing Date for Entries: Wednesday, December 25, 2024
Featuring: \$35,000 Adequan® WEF Challenge Premiere Round
\$75,000 WEF Premiere Grand Prix (National)
\$25,000 Hermès Championship Jumper Classic
\$25,000 USHJA International Hunter Derby 2*
Battle of the Sexes

WEF 1 SOUTHERN ARCHES CSI3* • PREMIER "AA"

January 8-12, 2025

Closing Date for Entries: Wednesday, January 1, 2025
Featuring: \$32,000 Adequan® WEF Challenge Round I
\$140,000 Southern Arches CSI3* Grand Prix
\$32,000 Hermès 1.50m Championship Jumper Classic
\$30,000 CPKC Grand Prix (National)

WEF 2 WEATHERTECH CSI3* • PREMIER "AA"

January 14-19, 2025

Closing Date for Entries: Wednesday, January 8, 2025
Featuring: \$32,000 Adequan® WEF Challenge Round II
\$140,000 WeatherTech CSI3* Grand Prix
\$31,020 BrainJuice Under 25 Grand Prix
\$32,000 Hermès 1.50m Championship Jumper Classic
\$50,000 Palm Beach Equine Clinic Grand Prix (National)

WEF 3 NETJETS CSI4* & 2* • PREMIER "AA"

January 21-26, 2025

Closing Date for Entries: Wednesday, January 15, 2025
Featuring: \$62,500 Adequan® WEF Challenge Round III
\$215,000 NetJets CSI4* Grand Prix
\$62,500 Hermès 1.50m Championship Jumper Classic
FEI 2* Classes sponsored by Florida Coast Equipment

WEF 4 MARS EQUESTRIAN CSI4* & 2* • PREMIER "AA"

January 28-February 2, 2025

Closing Date for Entries: Wednesday, January 22, 2025
Featuring: \$62,500 Adequan® WEF Challenge Round IV
\$62,500 Hermès 1.50m Championship Jumper Classic
\$215,000 MARS Equestrian CSI4* Grand Prix
\$25,000 BrainJuice Under 25 Team Event
\$25,000 USHJA International Hunter Derby 2*
presented by BluCreeq Spirits
16th Annual Great Charity Challenge
Sponsored by Fidelity Investments®
FEI 2* Classes sponsored by Griffis Residential

WEF 5 FIDELITY INVESTMENTS® CSI5* & 2* • PREMIER "AA"

February 4-9, 2025

Closing Date for Entries: Wednesday, January 29, 2025
Featuring: \$116,100 Adequan® WEF Challenge Round V
\$385,000 Fidelity Investments® CSI5* Grand Prix
\$62,500 Hermès 1.50m Championship Jumper Classic
FEI 2* Classes sponsored by 1/ST

WEF 6 IDA DEVELOPMENT CSI3*/ WCHR • PREMIER "AA"

February 11-16, 2025

Closing Date for Entries: Wednesday, February 5, 2025
Featuring: \$62,500 Adequan® WEF Challenge Round VI
\$32,000 Hermès 1.50m Championship Jumper Classic
\$140,000 IDA Development CSI3* Grand Prix presented by Barnwalkers
\$31,020 BrainJuice Under 25 Grand Prix
\$25,000 CPKC Grand Prix (National)
\$150,000 USHJA/WCHR Peter Wetherill Hunter Spectacular

WEF 7 LUGANO CSI5* & 2* • PREMIER "AA"

February 18-23, 2025

Closing Date for Entries: Wednesday, February 12, 2025
Featuring: \$116,100 Adequan® WEF Challenge Round VII
\$385,000 Lugano CSI5* Grand Prix
\$62,500 Hermès 1.50m Championship Jumper Classic
FEI 2* Classes sponsored by Buckeye Nutrition

WEF 8 FLORIDA COAST EQUIPMENT CSIO4* • PREMIER "AA"

February 25-March 2, 2025

Closing Date for Entries: Wednesday, February 19, 2025
Featuring: \$32,000 Adequan® WEF Challenge Round VIII
\$200,000 JTWG, Inc. CSIO4* Grand Prix
\$150,000 CSIO4* Nations Cup presented by Florida Coast Equipment
\$50,000 Hermès 1.50m Grand Prix (National)
\$32,000 BrainJuice Under 25 Grand Prix Series Semi-Final
\$25,000 WEF 8 Grand Prix (National)

WEF 9 BAINBRIDGE COMPANIES CSI5* & 2* • PREMIER "AA"

March 4-9, 2025

Closing Date for Entries: Wednesday, February 26, 2025
Featuring: \$116,100 Adequan® WEF Challenge Round IX
\$385,000 Bainbridge Companies CSI5* Grand Prix
\$62,500 Hermès 1.50m Championship Jumper Classic
\$25,000 USHJA International Hunter Derby 2*
presented by Bainbridge Companies
FEI 2* Classes

WEF 10 HORSEWARE IRELAND CSI4* • PREMIER "AA"

March 11-16, 2025

Closing Date for Entries: Wednesday, March 5, 2025
Featuring: \$62,500 Adequan® WEF Challenge Round X
\$215,000 Horseware Ireland CSI4* Grand Prix
\$62,500 Hermès 1.50m Championship Jumper Classic
\$50,000 BrainJuice Under 25 Grand Prix Series Final
\$25,000 Lövssta Future Challenge 7 Year Old Jumper Final

WEF 11 KASK CSI4*& 2* • PREMIER "AA"

March 18-23, 2025

Closing Date for Entries: Wednesday, March 12, 2025
Featuring: \$62,500 Adequan® WEF Challenge Round XI
\$200,000 KASK CSI4* Grand Prix
\$150,000 Hermès 1.50m Series Final
\$50,000 USHJA International Hunter Derby presented by Perfect Products
17th Annual WEF Equitation Championship presented by Arion Sellier
FEI 2* Classes sponsored by BrainJava

WEF 12 ROLEX CSI5* & 2* • WCHR • PREMIER "AA"

March 25-30, 2025

Closing Date for Entries: Wednesday, March 19, 2025
Featuring: \$750,000 Rolex US Equestrian Open CSI5* Grand Prix,
a Rolex Series Event
\$117,000 Adequan® WEF Challenge Round XII
WEF High Point Circuit Awards
Presentations on Saturday afternoon, March 29, 2025
FEI 2* Classes sponsored by Vogel

NOTHING ELSE COMPARES



The only FDA-approved PSGAG for the treatment of equine arthritis proven to:^{1,2}

- Reduce inflammation
- Restore synovial joint lubrication
- Repair joint cartilage
- Reverse the disease process

Adequan® i.m. (polysulfated glycosaminoglycan) is recommended for the intramuscular treatment of non-infectious degenerative and/or traumatic joint dysfunction and associated lameness of the carpal and hock joints in horses. **WARNING:** Not for use in humans. **CAUTION:** Federal law restricts this drug to use by or on the order of a licensed veterinarian.

BRIEF SUMMARY: Prior to use please consult the product insert, a summary of which follows: **CAUTION:** Federal law restricts this drug to use by or on the order of a licensed veterinarian. **INDICATIONS:** Adequan® i.m. is recommended for the intramuscular treatment of non-infectious degenerative and/or traumatic joint dysfunction and associated lameness of the carpal and hock joints in horses. **CONTRAINDICATIONS:** There are no known contraindications to the use of intramuscular Polysulfated Glycosaminoglycan.

WARNINGS: Do not use in horses intended for human consumption. Not for use in humans. Keep this and all medications out of the reach of children. **PRECAUTIONS:** The safe use of Adequan® i.m. in horses used for breeding purposes, during pregnancy, or in lactating mares has not been evaluated. For customer care, or to obtain product information, visit www.adequan.com. To report an adverse event please contact

American Regent, Inc. at 1-888-354-4857 or email pv@americanregent.com.



Scan to
see why



adequan.com/horse-owners/talk-to-your-veterinarian

1. Kim DY, Taylor HW, Moore RM, Paulsen DB, Cho DY. Articular chondrocyte apoptosis in equine osteoarthritis. The Veterinary Journal 2003; 166: 52-57.

2. Burba DJ, Collier MA, DeBault LE, Hanson-Painton O, Thompson HC, Holder CL: In vivo kinetic study on uptake and distribution of intramuscular tritium-labeled polysulfated glycosaminoglycan in equine body fluid compartments and articular cartilage in an osteochondral defect model. J Equine Vet Sci 1993; 13: 696-703.



2025 ZONE 4 HUNTER, JUMPER & EQUITATION SPECIFICATIONS

JUDGING FOR ALL HUNTER SECTIONS:

- To be judged on performance and soundness, suitability to count.
- Horses and Ponies are not required to jog for soundness

ELIGIBILITY FOR ADULT AMATEURS: HUNTER, JUMPER AND EQUITATION:

- To be ridden by exhibitors who have reached their 18th birthday as of December 1 of the current competition year and who hold a current USEF Amateur certification. Open to horses and ponies.

ELIGIBILITY FOR CHILDREN'S SECTIONS: HUNTER, JUMPER AND EQUITATION:

- To be ridden by exhibitors who have not reached their 18th birthday as of December 1 of the current competition year.

AMATEUR JUMPER

Sections offered and requirements:

- 1.00/1.05m Amateur Jumper
- 1.10/1.15m Amateur Jumper

Cross Entry:

Competition Management may restrict cross entries between 1.10/1.15m and 1.00/1.05m sections at the same competition if stated in the prize list.

Rider:

Any competitor that competes in any class set over 1.25m is ineligible to compete in an Amateur Jumper class set below 1.20m at that competition.

Horse and Rider Combination:

w/1.10/1.15m Amateur Jumper horse/rider combinations are not permitted to cross enter into Amateur Owner Jumper classes or any class at 1.20m and above, that offers prize money, at the same competition. 1.10/1.15m Amateur Jumper horse/rider combinations may enter only one classic, if both 1.00/1.05m and 1.10/1.15m are offered.

Fence Height:

- Amateur Jumper 1.00m to 1.05m
- Amateur Jumper 1.10m to 1.15m

Combining/Dividing Sections:

Junior Jumper sections may be divided by or combined with Amateur Jumper sections, at management's discretion, if so stated in the prize list.

Awards:

Zone Horse of the Year Awards will be presented annually to the following sections:

- 1.00/1.05m Amateur Jumper
- 1.10/1.15m Amateur Jumper

JUNIOR JUMPER

Sections offered and Requirements:

- 1.00/1.05m Junior Jumper
- 1.10/1.15m Junior Jumper

Cross Entry:

Competition Management may restrict cross entries between 1.10/1.15m and 1.00/1.05m sections at the same competition if stated in the prize list.

Rider:

Any competitor that competes in any class set at over 1.25m is ineligible to compete in a Junior Jumper class set below 1.20m at that competition.

Horse and Rider Combination:

1.00/1.05m Junior Jumper horse/rider combinations may not cross enter into any classes held above 1.15m at the same show. 1.00/1.05m Junior Jumper horse/rider combinations may enter only one classic, if both 1.00/1.05m and 1.10/1.15m are offered.

1.10/1.15m Junior Jumper horse/rider combinations are not permitted to cross enter into Junior Jumper classes or any class at 1.20m and above that offers prize money, at the same competition. 1.10/1.15m Junior Jumper horse/rider combinations may enter only one classic, if both 1.00/1.05m and 1.10/1.15m are offered.

Fence Height:

- Junior Jumper 1.00m to 1.05m
- Junior Jumper 1.10m to 1.15m

Combining/Dividing Sections:

1.00/1.05m Junior Jumper and 1.10/1.15m Junior Jumper sections may be divided or combined with 1.00/1.05m Amateur Jumper and 1.10/1.15m Amateur Jumper sections, at management's discretion, if so stated in the prize list.

Awards:

Zone Horse of the Year Awards will be presented annually to the following section:

- 1.00/1.05m Junior Jumper section
- 1.10/1.15m Junior Jumper section

ADULT AMATEUR HUNTER

Sections offered and requirements:

- Adult Amateurs – may be split into three (3) sections

Cross Entry:

Rider:

Riders in this section may enter any Equitation class and any class where otherwise eligible. Riders who compete in the Amateur Owner Hunter and/or Jumper classes may show other horses that they own in the Adult Amateur Hunters. Riders competing in the Amateur Owner 3'3" section (but not competing in the Amateur Owner 3'6" section) may ride one horse that they do not own in the Adult Amateur Hunter section.

Horse:

Horses and ponies exhibiting in this section may cross enter multiple sections of Adult Amateur Hunter and any classes where eligible.

Fence height:

- 3'0" with spreads not to exceed the fence height.
- Courses will not be adjusted for ponies.
- In and outs will be permitted.

Combining/Dividing Sections:

May be split into three sections:

- Adult Amateurs 18– 35
- Adult Amateurs 36 54
- Adult Amateur 55 & over

The Adult Amateur Hunter section may be divided by age of rider and/or height of fences. If there are fewer than three (3) entries in a section, that section must be combined with another Adult Amateur section. The Adult Amateur Hunter section may be combined with the Children's Hunter section when there are fewer than three (3) entries in either section. When sections are combined and there are more than 24 total entries, the sections must be divided utilizing a Floating split or a California split to create an even division of entries.

Classics: Adult Amateur Hunter Classics

Four (4) entries are required to conduct an Adult Amateur Hunter Classic. If there are fewer than Four (4) entries in any one Adult Amateur Hunter Classic, it may combine with other sections of Adult Amateur Hunters or Children's Hunter Horse. If Adult Amateur Hunter Classics are combined and a horse is shown in more than one section qualifying for the Adult Amateur Hunter Classic, the exhibitor must declare their point section to the Competition Secretary on a declaration form at the time of entry into the Classic.

Adult Amateur Hunter Classics cannot be divided in any manner and held by section if there are fewer than six (6) entries in each divided section.

Awards:

Zone Horse of the Year Awards will be presented annually to the following sections:

- Adult Amateur Hunter 18- 35
- Adult Amateur Hunter 36-54
- Adult Amateur Hunter 55 & over

CHILDREN'S HUNTER HORSE

Sections offered and requirements:

- Children's Hunter Horse 14 & Under
- Children's Hunter Horse 15- 17

Cross Entry:

Rider:

Riders in this section may enter any Equitation class and may compete with one different horse in the Junior 3'3" Hunter section but may not cross-enter into any Junior 3'6" Hunter or any Jumper class above 1.20m that offers prize money at the same show.

Horses/Ponies:

Horses and ponies exhibited in this section may cross enter multiple sections of Children's Hunter and any classes where eligible.

Fence Height:

- 3'0" with spreads not to exceed fence height
- In and outs will be permitted

Combining/Dividing Sections:

The Children's Hunter Horse section may be divided by age of rider. When the Children's Hunter Horse section is divided by age it will be divided: Children's Hunter Horse 14 & Under and Children's Hunter Horse 15- 17. If there are fewer than three (3) entries in either age section, the two sections must be combined. The Children's Hunter Horse section may be combined with the Children's Hunter Pony when there are fewer than three (3) entries in either section. Alternatively, the Children's Hunter Horse section may be combined with the Adult Amateur section when there are fewer than three (3) entries in either section. The Children's Hunter (horse & pony) section may be combined with the Adult Amateur section when there are fewer than three (3) entries in either section. When sections are combined and there are more than 24 total entries, the sections must be divided utilizing a Floating split, or a California split to create an even division of entries.

Classics: Children's Hunter Horse Classics

Four (4) entries are required to conduct a Children's Hunter Horse Classic. If there are fewer than Four (4) entries in any one Children's Hunter Horse Classic, it may combine with other sections of Children's Hunter Horse or Adult Amateur Hunters. If Children's Hunter Horse Classics are combined and a horse is shown in more than one section qualifying for the Children's Hunter Horse Classic, the exhibitor must declare their point section to the Competition Secretary on a declaration form at the time of entry into the Classic.

Children's Hunter Horse Classics cannot be divided in any manner and held by section if there are fewer than six (6) entries in each divided section.

Awards:

Zone Horse of the Year Awards will be presented annually to the following sections:

- Children's Hunter Horse 14 & Under
- Children's Hunter Horse 15- 17



2025 ZONE 4 HUNTER, JUMPER & EQUITATION SPECIFICATIONS

LOW ADULT AMATEUR HUNTER

Eligibility:

Open to exhibitors who have reached their 18th birthday as of December 1 of the current competition year.

Cross Entry:

Rider:

Riders may not cross enter into any class or section at the same competition where fences exceed 3'3" (Exception: All Equitation classes and Jumper Classes 1.15m and below). Riders who compete in the 3' Adult Hunters and/or the 3'3" Amateur Owner Hunter classes may show horses that they own in the Low Adult Hunters and one that they do not own in the Low Adult Hunters.

Horse and Rider Combination:

Low Adult Amateur Hunter horse/rider combinations may not cross enter into any classes or section where fences exceed 2'9".

Fence height:

- 2'6"

Combining/Dividing Sections:

The Low Adult Amateur Hunter section may be combined with the Low Children's Hunter section when there are fewer than four (4) entries in either section. If sections are combined and there are more than 24 total entries, the sections must be divided utilizing a Floating split, or a California split to create an even division of entries.

Awards:

Zone Horse of the Year Awards will be presented annually to the following section: Low Adult Amateur Hunter

LOW CHILDREN'S HUNTER HORSE

Eligibility:

Open to exhibitors who have not yet reached their 18th birthday as of December 1 of the current competition year.

Cross Entry:

Rider:

Riders may not cross enter into any class or section at the same competition where fences exceed 3'3" (Exception: All Equitation classes and Jumper Classes at 1.15m and below). Riders who compete in the 3' Children's Hunter Horse, Regular A Rated Pony Sections, and/or Junior Hunter 3'3" classes may show one horse in the Low Children's Hunter.

Horse and Rider Combination:

Low Children's Hunter horse/rider combinations may not cross enter into any classes or section where fences exceed 2'9".

Fence height:

- 2'6"

Combining/Dividing Sections:

The Low Children's Hunter section may be combined with the Low Adult Amateur Hunter section when there are fewer than four (4) entries in either section. When sections are combined and there are more than 24 total entries, the sections must be divided utilizing a Floating split, or a California split to create an even division of entries.

Awards:

Zone Horse of the Year Awards will be presented annually to the following section: Low Children's Hunter Horse

CHILDREN'S HUNTER PONY

Sections offered and requirements:

- Small/Medium Children's Pony
- Large Children's Pony

Cross Entry:

Rider:

Rider age restrictions as found in Regular Pony sections do not apply. Riders may show only one pony in either the 2'0" or the 2'6" height of the Children's Hunter Pony section when also competing in the Regular Small, Medium or Large Pony and/or Green Pony Hunter sections. Riders cannot cross enter into any class where fences exceed 3'3" (exception: Riders may show in Pony Jumpers).

Horse/Pony:

Ponies exhibited in Children's Hunter Pony may cross enter into any class where otherwise eligible.

Horse /Rider Combination:

The rider may not show the same pony in the Regular Pony or the Green Pony Divisions. Note: The pony may only be shown by one rider in the Children's Hunter Pony Classic and that rider must be declared prior to the first round of the Classic.

Fence Height:

- Small/Medium Ponies: 2'0" with spreads not to exceed height of fence.
- Large Ponies: 2'6" with spreads not to exceed height of fence.
- In and outs will not be permitted

Combining/Dividing Sections:

The Children's Hunter Pony section may be divided by size. If the Children's Hunter Pony is divided by size it will be divided: Children's Hunter Pony Small/Medium and Children's Hunter Pony Large. If there are fewer than three (3) entries in either height section, the two sections must be combined. The Children's Hunter Pony section may be combined with Low Children's Hunter Pony when there are fewer than three (3) entries in either section. When sections are combined there are more than 24 total entries, the sections must be divided utilizing a Floating split, or a California split to create an even division of entries.

Awards:

Zone Horse of the Year Awards will be presented annually to the following sections:

- Children's Hunter Pony-Small/Medium
- Children's Hunter Pony-Large

2025 ZONE 4 HUNTER, JUMPER & EQUITATION SPECIFICATIONS

AGE GROUP EQUITATION:

ADULT SECTION

Sections Offered:

- Adult Equitation 18- 35
- Adult Equitation 36 & Over

Cross Entry:

No cross-entry restrictions.

Fence Height:

- Minimum 2'9", maximum 3'3" - management must state height at which class will be offered.
- Management may offer multiple height options if stated in the prize list, but each course must be set at the same height throughout.
- Course design must comply with EQ108.11 except combination is optional.
- Spreads not to exceed fence height

Combining/Dividing Sections:

Age-Group Equitation Sections may be combined as necessary, jumping at their respective heights, to meet the three (3) entry minimum requirement for points to be awarded. Stallions are prohibited when adult equitation sections are combined with children's/junior equitation sections. EQ101.3.

Awards:

Zone Horse of the Year Awards will be presented annually to the following section:

- Adult Equitation 18- 35
- Adult Equitation 36 & Over

AGE GROUP EQUITATION:

CHILDREN'S/JUNIOR SECTION

Sections Offered:

- Equitation 11 & Under
- Equitation 12- 14
- Equitation 15- 17

Cross Entry:

No cross entry restrictions.

Fence Height:

- Equitation 11 & Under
 - Minimum 2'0", maximum 2'6" - management must state height at which class will be offered.
 - Management may offer multiple height options if stated in the prize list, but each course must be set at the same height throughout.
 - Course design must comply with EQ108 and 109, combinations not permitted.
- Equitation 12- 14
 - Minimum 2'9", maximum 3'3" - management must state height at which class will be offered.
 - Management may offer multiple height options if stated in the prize list, but each course must be set at the same height throughout.
 - Course design must comply with EQ108 and EQ109 except combination is optional.
- Equitation 15- 17
 - Minimum 3'0", maximum 3'6" - management must state height at which class will be offered.
 - Management may offer multiple height options if stated in the prize list, but each course must be set at the same height throughout.
 - Course design must comply with EQ108 and EQ109 except combination is required.
 - Spreads not to exceed fence height

Combining/Dividing Sections:

Age-Group Equitation Sections may be combined as necessary, jumping at their respective heights, to meet the three (3) entry minimum requirement for points to be awarded. Stallions are prohibited when adult equitation sections are combined with children's/junior equitation sections. EQ101.3.

Awards:

Zone Horse of the Year Awards will be presented annually to the following sections:

- Equitation 11 & Under
- Equitation 12-14
- Equitation 15-17

WEF PREMIERE • “AA”

January 1-5, 2025

Tentative List of Competition Officials

USEF # 233832



Please visit ryegate.com/uset.php Upcoming Classes to determine which classes will be included in the Rolex Computer Ranking List.

Hunter Prize Money

2024 Prize Money Offered: \$118,200, Paid out \$111,986

2025 Prize Money Offered: \$123,840, Guaranteed \$75,000

Course Designers

International Arena	Eric Hasbrouck (USA)
DeNemethy	Guilherme Jorge (BRA)
Mogavero	Andy Christiansen, Jr
Gene Mische	Patrick Rodes
Rost	Tom Carlson
Ring 6	Nick Granat
Ring 7	Jasen Shelley
South Ring	Robert McGregor
Ring 9	Hector Loyola
Ring 10	Ana Catalina Cruz Harris
Rings 11 & 12	Danny Moore

Jumper Judges

Julie Aitken of Placida, FL	Jenny Ross-Koning of Loxahatchee, FL
Ralph Alfano of Wellington, FL	Tanja Koschnick of Loxahatchee, FL
David Distler of West Palm Beach, FL	Don Latsha of Harrisburg, PA
Jason Gates of Tequesta, FL	Liliana Rivera of Wellington, FL
Kevin Giblin of Wellington, FL	Robert Robold of Cocoa, FL
Julie Kastle of Wellington, FL	Jeff Smiley of Delray Beach, FL
Oliver Kennedy of Brookeville, MD	

Hunter & Equitation Judges

Robert Bielefeld of Wellington, FL	Randy Roy of Stouffville, ON, Canada
Robert Crandall of Wellington, FL	Peg Seals of Carrollton, VA
Fran Dotoli of Chepachet, RI	Richard Slocum of Manchester, VT
Joe Dotoli of Chepachet, RI	Jack Towell of Camden, SC

Stewards

Lead Steward	Jean Bonsall of Serenac Lake, NY
Second Steward	Claire Suevel of Grand Junction, CO
Third Steward	Diane Landreville of Wellington, FL
Fourth Steward	Susan Strecker of Chester, CT
Fifth Steward	Tom Visconsi of Newbury, OH
Schooling Supervisors	Vicki Veale, Bruce Burr, Madeleine Lopez, Eric Straus



VOLTAIRE
DESIGN



Voltaire Design
is a proud sponsor of the
Winter Equestrian Festival



VoltaireDesign.com



[@VoltaireDesignUSA_CAN](https://www.instagram.com/VoltaireDesignUSA_CAN)



[@VoltaireDesign](https://www.tiktok.com/@VoltaireDesign)

WEF PREMIERE – USEF 6* – PREMIER “AA”

January 1-5, 2025 - Wellington International, Wellington, FL

SATURDAY

INTERNATIONAL ARENA - 8:00 am

1025 SJHOF 1.45m Amateur Jumper Classic (I12b) Lugano
1062 1.40m Junior Jumper High (I1.1) Karlswood
1001 \$25,000 Hermes Classic (I12a)
1066 1.30m Junior Jumper (I12d) Griffis Residential
120 7:00 pm \$75,000 Battle of the Sexes
Check In for class 101: 1-2pm Behind Exhibitor Services

E.R. MISCHE GRAND HUNTER FIELD - 8:00 am

2617/2618^ Amateur Owner 3'6" 36+ Lauracea
2602/2603^ Amateur Owner 3'6" 18-35 Kiton
2601 Amateur Owner 3'6" 18-35 U/S Kiton
2631/2632^ Amateur Owner 3'3" 36+ BluCreed Spirits
2626/2627^ Amateur Owner 3'3" 18-35 Adequan@

ROST ARENA - 7:45 am

2816 Small Junior Hunter 16-17 3'6" U/S
2819/2820 Small Junior Hunter 16-17 3'6"
2802/2803^ Small Junior Hunter 15&U 3'6"
2832/2833^ Large Junior Hunter 15&U 3'6" T&R Development
2842/2843^ Large Junior Hunter 16-17 3'6" Voltaire Design
2841 Large Junior Hunter 16-17 U/S Voltaire Design
2812/2813^ Junior Hunter 3'3" 16-17
2811 Junior Hunter 3'3" 16-17 U/S
3022/3023 Open Junior Equitation 3'
3021 Open Junior Equitation 3' Flat

MOGAVERO ARENA - 8:00 am

1052 1.10m Amateur / Don Little Masters (Table II) Rushy Marsh
1042 1.10m Amateur 18-35 (I12d) Wolffer Estate Vineyard
1085 Children's Modified (I12b) Turnham Green
1086 Children's Modified (I12b) Turnham Green
1071 1.20m Junior Jumper (I12d) Carol Sollak, E&V

DeNEMETHY ARENA - 8:00 am

1036 1.20m Amateur Jumper (I12d) Martha Jolicoeur, DE
1080 1.10m Junior Jumper 15-17 (I12b) Prestige Italia
1081 1.10m Junior Jumper 15-17 (I12d) Prestige Italia
1031 1.30m Amateur Jumper (I12d) Horseware

EQUINE TACK & NUTRITIONALS RING 6 - 8:00 am

3070 Ariat National Adult Medal
3077 Flat SFHJA Adult Medal Flat Phase
3094 Bruno Delgrange Palm Beach Adult Medal
3065 Adult Hunt Seat Medal
3016/3017 15-17 Equitation
3015 15-17 Equitation Flat

FARMVET RING 7 - 8:00 am

3080 THIS Children's Medal 14 & under
3075 Flat SFHJA 14 & under Child Medal Flat Phase only
2852/2853 Children's Hunter Younger
2851 Children's Hunter Younger U/S
2872/2873 Children's Hunter Older Vogel
2807/2808^ Junior Hunter 3'3" 15&U Weatherly Stroh Studio

RING 8 - Lungeing till 7:30 - Open Hacking

RING 9 - 8:00 am

1765 1.00m Amateur Jumper 18-35 (I12b) BrainJuice
1766 1.00m Amateur Jumper 18-35 (I12d) BrainJuice
1768 1.00m Amateur Jumper 36+ (I12b) JTWG, Inc.
1769 1.00m Amateur Jumper 36+ (I12b) JTWG, Inc.
1047 1.10m Amateur Jumper 36+ (I12d) CMJ Sporthorse
1056 Adult Amateur Modified (I12d) FarmVet
1126 Itty-Bitty Jumpers .60-.65m (I12d) Karlswood
1127 Itty-Bitty Jumpers .60-.65m (I12b) Karlswood

RING 10 - 8:00 am

1737 1.00m Junior Jumper (I12b) TRM
1738 1.00m Junior Jumper (I12d) TRM
1075 1.10m Junior Jumper 14&U (I12d) Prestige Italia
1076 1.10m Junior Jumper 14&U (I12b) Prestige Italia

SOUTH RING - 8:00 am

4067/4068 Low Adult Hunter (B) Always Faithful Eq. Club
2738/2739 Adult Amateur Older (B) M&S /Great American
2707/2708 Adult Amateur Younger (B) Horseware
2722/2723 Adult Amateur Middle (B) Ringside Health
4077/4078 Low Children's Hunter

RING 11 - 8:00 am

2947/2948** Small Green Pony Hunter
2946 Small Green Pony Hunter U/S
2902/2903** Small Pony Hunter
2901 Small Pony Hunter U/S
2952/2953** Medium Green Pony Hunter
2951 Medium Green Pony Hunter U/S
2917/2918** Medium Pony Hunter

RING 12 - 8:00 am

2957/2958** Large Green Pony Hunter
2956 Large Green Pony Hunter U/S
2932/2933** Large Pony Hunter
2931 Large Pony Hunter U/S
2892 Children's Pony Hunter Large CWD
2891 Children's Pony Hunter Large U/S CWD
2882/2883 Children's Pony Hunter Sm/Med

\$30 Ring - Lunging till 7:30am Daily
\$30 Rounds 8:45 AM – 4:00 PM Daily

North Ring - Lunging till 8:30 Daily
Open Hacking Dusk Daily

SUNDAY

INTERNATIONAL ARENA - 8:00 am

1030 1.35m NAL Amateur Jumper Classic Horseware
1065 1.35m NAL Junior Jumper Classic Griffis Residential
1060 SJHOF 1.45m Junior Jumper Classic I12b Karlswood
Parade of Champions / No Leadline
2:00 pm
101 \$75,000 Grand Prix

E.R. MISCHE GRAND HUNTER FIELD - 7:45 am

2737 Adult Amateur Older U/S (B) M&S /Great American
2740/2741 Adult Amateur Older (B) M&S /Great American
2706 Adult Amateur Younger U/S (B) Horseware
2709/2710 Adult Amateur Younger (B) Horseware
2721 Adult Amateur Middle U/S (B) Ringside Health
2724/2725 Adult Amateur Middle (B) Ringside Health
2604/2605 Amateur Owner 3'6" 18-35 Kiton
2616 Amateur Owner 3'6" 36+ U/S Lauracea
2619/2620 Amateur Owner 3'6" 36+ Lauracea

ROST ARENA - 7:45 am

2837 Large Junior Hunter 15&U U/S T&R Development
2834/2835 Large Junior Hunter 15&U T&R Development
2844/2845 Large Junior Hunter 16-17 Voltaire Design
2801 Small Junior Hunter 15&U U/S
2804/2805 Small Junior Hunter 15&U
2630 Amateur Owner 3'3" 36+ U/S BluCreed Spirits
2633/2634 Amateur Owner 3'3" 36+ BluCreed Spirits
2814/2815 Junior Hunter 3'3" 16-17

MOGAVERO ARENA - 8:00 am

1050 1.15m Amateur/Don Little Masters Classic (NAL/WIHS) Rushy Marsh
1040 1.15m Amateur Jumper Classic 18-35 Wolffer Estate Vineyard
1045 1.15m Amateur Jumper Classic 36+ CMJ Sporthorse
1057 Adult Amateur Modified (I12b) FarmVet

DeNEMETHY ARENA - 8:00 am

1035 1.25m NAL Amateur Jumper Classic Martha Jolicoeur, DE
1070 1.25m NAL Junior Jumper Classic Carol Sollak, E&V

EQUINE TACK & NUTRITIONALS RING 6 - 8:00 am

4066 Low Adult Hunter U/S (B) Always Faithful Eq. Club
4069/4070 Low Adult Hunter (B) Always Faithful Eq. Club
2625 Amateur Owner 3'3" 18-35 U/S Adequan@
2628/2629 Amateur Owner 3'3" 18-35 Adequan@
2806 Junior Hunter 3'3" 15&U U/S Weatherly Stroh Studio
2809/2810 Junior Hunter 3'3" 15&U Weatherly Stroh Studio

FARMVET RING 7 - 8:00 am

3081 THIS Children's Medal 15-17**
3076 Flat SFHJA 15-17** Child Medal Flat Phase
2871 Children's Hunter Older U/S Vogel
2874/2875 Children's Hunter Older Vogel
2854/2855 Children's Hunter Younger
3018 Adult Amateur Equitation Flat
3019/3020 Adult Amateur Equitation

RING 8 - Lungeing till 7:30 - Open Hacking

RING 9 - 8:00 am

3040 ASPCA Maclay prs. By Fauna & Flora
3030 Dover Saddlery/USEF Hunter Seat Medal

RING 10 - 8:00 am

1739 1.00m Junior Jumper Classic TRM
1770 1.00m Amateur Jumper Classic 36+ JTWG, Inc.
1767 1.00m Amateur Jumper Classic 18-35 BrainJuice
1087 Children's Modified Jumper (I12b) Turnham Green
1077 1.15m Junior Jumper Classic 14&U (I12b) (NAL/WIHS) Prestige Italia
1082 1.15m Junior Jumper Classic 15-17 (I12b) (NAL/WIHS) Prestige Italia

SOUTH RING - 8:00 am

3001 Walk
3002 Walk Trot
3003 Walk Trot Pleasure
3004 Walk Trot Jump
631 Pleasure Pony
2991 Younger Cross Rails Hunter U/S
2994 Older Cross Rails Hunter U/S
2992/2993 Younger Cross Rails Hunter ***
2995/2996 Older Cross Rails Hunter ***
3000 Short Stirrup Equitation Flat
2986 Short Stirrup Hunter U/S
2987/2988 Short Stirrup Working Hunter ***
3005 Rusty Stirrup Equitation Flat
2997 Rusty Stirrup Hunter U/S
2998/2999 Rusty Stirrup Working Hunter ***
3009 11 & Under Flat
3010/3011 11 & Under Equitation
3012 12-14 Equitation Flat
3013/3014 12-14 Equitation

*** Held Together and pinned separately

SUNDAY Continued

RING 11 - 8:00 am

2904/2905^ Small Pony Hunter
401 Small Pony Classic Rnd 2
2916 Medium Pony Hunter U/S
2919/2920^ Medium Pony Hunter
402 Medium Pony Classic Rnd 2
2881 Children's Pony Hunter Sm/Med U/S
2884 Children's Pony Hunter Sm/Med

RING 12 - 8:00 am

2949/2950 Small Green Pony Hunter
404 Small Green Pony Classic (Round 2)
2954/2955 Medium Green Pony Hunter
405 Medium Green Pony Classic (Round 2)
2959/2960 Large Green Pony Hunter
406 Large Green Pony Classic (Round 2)
2934/2935^ Large Pony Hunter
403 Large Pony Classic Rnd 2
2893/2894 Children's Pony Hunter Large CWD
4076 Low Children's Hunter U/S
4079/4080 Low Children's Hunter

WEF PREMIERE • “AA”

January 1-5, 2025

USEF # 233832



Please visit ryegate.com/uset.php Upcoming Classes to determine which classes will be included in the Rolex Computer Ranking List.

100 \$35,000 Adequan® WEF Challenge Cup Premiere Round

Rolex/USEF Computer Ranked Grand Prix

Paul Scriver Perpetual Memorial Trophy

Entry Fee: \$600

Nomination Fee: See page 1 of Jumper Section

Participation: Three (3) horse(s) per rider. Declarations to compete must be made no later than 4:00 p.m. on Tuesday, December 31.

Declarations received after this time will be accepted at management's discretion and in strict accordance with General Rule No. 3D.

Check In: Horses who are entered in this class must be on the show grounds 24 hours before the start of the class. Exhibitors must bring their horse and back number to the area located behind the exhibitor services building on the North Grounds on Wednesday, January 1 from 11:00 A.M. to 12:00 P.M. Any changes to this date and time will be posted in the show office. You must provide the steward with your stall assignment and location. Horses who do not check in will not be allowed to compete..

Rules: Conducted under USEF Rules as a Table II.2.a class

Obstacles: Height 1.45 meters (4'11"), spreads to 1.60 meters (5'3") not including water jump

Speed: 375 m/min. (USEF National Standard)

Prize Money \$10,500, \$7,700, \$4,550, \$2,800, \$2,100, \$1,750, \$1,400, \$1,050, \$1,050, \$700, \$700, \$700

101 \$75,000 WEF Premiere Grand Prix

Rolex/USEF Computer Ranked Grand Prix

Entry Fee: \$1300

Nomination Fee: See page 1 of Jumper Section

Participation: Two (2) horse(s) per rider. Declarations to compete must be made no later than 4:00 p.m., Friday, January 3.

Declarations received after this time will be accepted at management's discretion and in strict accordance with General Rule No. 3D.

Check In: Horses who are entered in this class must be on the show grounds 24 hours before the start of the class. Exhibitors must bring their horse and back number to the area located in front of the show office building located on the North Grounds on Saturday, January 4 from 1:00 to 2:00 P.M. Any changes in the date and time will be posted in the show office. You must provide the steward with your stall assignment and location. Horses who do not check in will not be allowed to compete.

Rules: Conducted under USEF Rules as a Table II.2.a class

Obstacles: Height 1.45 meters, spreads to 1.60 meters not including water jump

Speed: 375 m/min. (USEF National Standard)

Prize Money: \$22,500, \$16,500, \$9,750, \$6,000, \$4,500, \$3,750, \$3,000, \$2,250, \$2,250, \$1,500, \$1,500, \$1,500

1001 \$25,000 Hermès Championship Jumper Classic

Entry Fee: \$500

Nomination Fee: See page 1 of Jumper Section

Participation: Three (3) horse(s) per rider. Declarations to compete must be made no later than 4:00 p.m., Thursday, January 2.

Declarations will not be accepted after the check in has occurred.

Rules: Conducted under USEF Rules as a Table II.2.a class

Check In: Horse who are entered in this class must be on the show grounds 24 hours before the start of the class. Exhibitors must bring their horse and back number to the area located in front of show office building located on the North Grounds on Friday, January 3 from 11:00 a.m. to 12:00 p.m. Any changes to the date and time will be posted in the show office. You must provide the steward with your stall assignment and location. Horses who do not check in will not be allowed to compete.

Obstacles: Height 1.45 meters, spreads to 1.60 meters not including water jump

Speed: 375 m/min. (USEF National Standard)

Prize Money \$7,500, \$5,500, \$3,250, \$2,000, \$1,500, \$1,250, \$1,000, \$750, \$750, \$500, \$500, \$500

\$75,000 BATTLE OF THE SEXES EXHIBITION

CLASS 120

Saturday Evening, January 4, 2025

The Battle of Sexes is an exhibition competition between a team of 8 female riders and a team of 8 male riders competing at the WEF Circuit invited by management in its sole discretion. Riders may ride a horse of their choice in each phase or the same horse in one or more phases. This is a three-phase competition made up as follows:

Phase I Table C FEI art 239

Faults under Table C are penalized with 2 seconds added per knockdown, which are added to the time taken by the competitor to complete his round or by elimination.

All 8 riders from each team take part. The scoring is based on head to head competition between male and female riders with the winner of each head to head receiving 1 point for their team therefore the maximum points available for a team is 8.

Phase II GCC Relay Format

Each team will have two teams of three riders. The course will be made up of three consecutive courses, 6 obstacles per course at 1.20m. It will be judged as one course of 18 obstacles under Table III faults converted with 2 seconds added for each knock down. Rider #1 goes through the start and completes fences 1-6. Rider #2 starts when rider ones horse lands after fence #6, Jumping fences 7-12. Rider #3 starts when rider ones horse lands after fence #12 Jumping fences 13-18 and crosses the final finish line. The team with the fastest time over the 18 fences will be the winner of the heat. 5 points are awarded for each team heat winner therefore the maximum points available for a team is 10.

GCC Relay Format Scoring Clarifications:

2 Seconds added for each rail.

4 seconds added total — for a refusal with knockdown.

5 seconds will be added in the event the next team member in sequence leaves the ground jumping fence #7 or #13 before the previous team members horses front two feet land from fence #6 or #12 respectively. The ground Judges at Fence #7 and fence #13 will signal a 5 second penalty by raising a red flag.

Fifteen seconds will be added for any fall of a horse or rider. The clock will stop. A tone will be sounded when it is safe for the next team member to take over in the course where the previous team member fell.

Each team rider is permitted only two refusals. If rider #1 or rider #2 are eliminated for two refusals or a fall of horse or rider the next team member in sequence is responsible for taking over in the course where the previous team member left off. If rider #3 is eliminated, rider #1 is responsible for taking over in the course where the previous team member left off.

The decision of the ground jury is final.

Phase III Match Race FEI Art 272

This competition involves a head-to-head match race between an individual male vs. female rider. The match race will occur over identical courses under FEI Table C Art. 239 with 3 seconds added per knockdown. All 8 riders from each team take part. Each winner gets three points for their team. Therefore, the maximum points available for a team is 24.

Draw: Each team will choose its own Captain. The Captains list their 8 riders for Phase I. The Winning Team from the previous year will go first in phase I. A flip of a coin will take place for which team goes first in phase I. Phase II The captains will decide their order list from 1 to 8. The leading team will go first. After that, the teams rotate i.e. if the Female team is drawn first then rider A from females goes first, followed by rider A from the males, next to go will be rider B from the males, followed by rider B from the females and so on. The Captains decide the line up for the Match Race. The leading team will have the first choice of the side in which they wish to start. After the first round, the teams will alternate sides.

In the event of a tie of the overall event the captains flip a coin to see who starts and they pick one rider each to continue head-to-head in one final heat. The riders will wear team jerseys provided by management.

Prize fund:

\$50,000 Winning team. \$25,000 Reserve team

CLASS 907 \$25,000 USHJA 2* INTERNATIONAL HUNTER DERBY

ENTRY FEE: \$800

Soundness

A. Traditional Format – Horses are required to trot a circle on a loose rein at the end of the Classic Round. Horses may be asked to return to the ring and trot another circle at the judge's discretion. Judges have the authority to disqualify a horse if deemed unsound. If the class is held over two days, horses are required to trot a circle on a loose rein at the end of both Classic and Handy Rounds.

Stabling/Schooling

A. All horses competing in the Derby class must be on the competition grounds a minimum of 24 hours prior to the start of the first round of the class.

B. All horses will be monitored and must remain on the competition grounds until the horse is finished competing in the Derby class. Any horse that leaves the premises prior to completing its participation in the Derby class is disqualified.

C. All horses must be ridden in official horse show schooling areas unless competition management designates a specific schooling area for derby horses. Riders must wear the horses' competition number while mounted.

Membership & Participate Requirements

A. Riders, Owners and Trainers must be current Active members of USEF and USHJA prior to the start of the class.

B. Horses must be recorded with USEF and USHJA.

C. Horses must be enrolled **or pay a non-enrolled horse fee to participate.**

D. The same horse may not compete in a USHJA International Hunter Derby & USHJA National Hunter Derby at the same competition.

E. Horses entered in this class are not required to show in any other hunter or jumper class at the same competition.

International Hunter Derby Specifications

Traditional Format

Consists of two phases, one Classic Hunter Round and one Handy Hunter Round jumped separately. All participants will complete the Classic Round. Only the top 12, including ties, from the Classic will compete in the Handy Round.

1. The Classic Hunter Style Round shall be judged and numerically scored on quality, movement, jumping style, manners and way of going. Pace and brilliance are to be rewarded. In addition to this base score, each judging panel must award an Option Bonus Score consisting of one additional point for every higher height option fence jumped. These two scores must be announced separately and then added together to determine each horse-and-rider combination's score for this round from each judging panel. The scores of all the judging panels will be added together to determine the total

score of each horse-and-rider combination for this round.

2. The Handy Hunter Round shall be judged on jumping style and efficiency while maintaining style and form, way of going, and overall flow. Pace, brilliance, and handiness are to be rewarded. A horse/rider may not jump decorations or other obstacles in order to create a shorter track. In addition to this base score each judging panel must award an Option Bonus Score consisting of one additional bonus point for every higher height option fence jumped and a Handy Bonus Score on a scale of 0-5 to award handiness in the round. These three scores must be announced separately and then added together to determine each horse-and-rider combination's score for this round from each judging panel. The scores of all the judging panels will be added together to determine the total score of each horse- and-rider combination for this round.

3. The Jump-Off Round, if required, shall be judged and numerically scored on quality, movement, jumping style, manners and way of going. Pace and brilliance are to be rewarded. A horse/rider may not jump decorations or other obstacles in order to create a shorter track. In addition to this base score, each judging panel must award an Option Bonus Score consisting of one additional point for every higher height option fence jumped. These scores must be announced separately and then added together to determine each horse-and-rider combination's score for this round from each judging panel. The scores of all the judging panels will be added together to determine the total score of each horse-and-rider combination for this round.

4. The total scores of each horse-and-rider combination from each round will be added together to determine their final overall Hunter Derby score. This score will determine the final overall standings for the class. If any of the top 12 entries from the Classic Round elect not to return, then they will receive a score of 0 for the Handy Round.

5. The Option Bonus Score of one additional point for each higher height option fence jumped must be awarded even if there is a refusal, rail down or loss of good jumping style at that higher height option fence, providing that the horse-and-rider combination does jump the higher height option fence.

Prize Money

\$7,500, \$5,500, \$3,250, \$2,000, \$1,500, \$1,250, \$1,000, \$750, \$750, \$500, \$500, \$500

All riders in the top 12 overall (or their designated representative if they are not available) must ride for ribbons in order to receive prize money.

Cooler Awarded to First Place

You may log on to ushja.org for more information regarding this class.



LÖVSTA
FUTURE
CHALLENGE

A DEVELOPMENT TOUR FOR
YOUNG DRESSAGE AND JUMPING HORSES

LÖVSTA FUTURE CHALLENGE

FOR THE STARS OF TOMORROW



Adequan

Adequan

LÖVSTA
FUTURE
CHALLENGE

WEF 1 • SOUTHERN ARCHES CSI3* “AA”

January 8-12, 2025

Tentative List of Competition Officials
USEF # 1893



Please visit ryegate.com/uset.php Upcoming Classes to determine which classes will be included in the Rolex Computer Ranking List.

Hunter Prize Money

2024 Prize Money Offered: \$98,200, Paid out \$96,847.50
2025 Prize Money Offered: \$101,740, Guaranteed \$75,000

Course Designers

International Arena	Nick Granat
DeNemethy	Anthony D'Ambrosio
Mogavero	Guilherme Jorge
Gene Mische	Danny Moore
Rost	Robert McGregor
Ring 6	Jaime Morillo
Ring 7	Kevin Holowack
South Ring	Jasen Shelley
Ring 9	Ana Catalina Cruz Harris
Ring 10	Hector Loyola
Rings 11-12	Tom Carlson
Jumper Technical Delegate	Anthony D'Ambrosio & Guilherme Jorge

FEI Officials Ground Jury

President	Julie Kastle of Wellington, FL
Foreign Judge	John Taylor of Mono, Ontario, Canada
Member	Kevin Giblin of Tampa, FL
Member	Neil O'Connor of Southampton, NY
Course Designer	Nick Granat
Chief Steward	Dan Reed
Foreign Steward	Diana Faccini
FEI Stewards	Eric Straus, Diane Landreville, Jennifer Matts, Bruce Burr, John Rush, Madeleine Lopez
FEI Veterinary Delegate	Dr. Rick Mitchell

Jumper Judges

Julie Aitken of Placida, FL	Don Latsha of Harrisburg, PA
Ralph Alfano of Wellington, FL	Jenny Ross-Koning of Loxahatchee, FL
Jason Gates of Tequesta, FL	Robert Robold of Cocoa, FL
Oliver Kennedy of Brookeville, MD	Jeff Smiley of Delray Beach, FL
Tanja Koschnick of Loxahatchee, FL	

Hunter & Equitation Judges

Ralph Caristo of Saugerties, NY	Troy Hendricks of Glenmoore, PA
Kat Mulkey of Talking Rock, GA	Patrick Rodes of Argyle, TX
Jenny Fischer of Montgomery, NY	Michelle Sturtz of Virginia Beach, VA
Lynn Forgione of Mooresville, NC	Michael Tokaruk of Germantown, TN

Stewards

Lead Steward	Jean Bonsall of Saranac Lake, NY
Second Steward	Thomas Visconsi of Newbury, OH
Third Steward	Mesa Hart of Wellington, FL
Fourth Steward	Susan Strecker of Chester, CT
Fifth Steward	Lisa Levy of Delray Beach, FL
Schooling Supervisors	Vicki Veale, Claire Suevel, Pam Rush



ORIGIN
INVESTMENTS

Income
Appreciation
Tax Efficiency

We founded Origin Investments because investors like us deserved a better option.

In 2007, we saw an opportunity to build an institutional-quality multifamily real estate platform for individual investors. One without high commissions, hidden and unfair fees, confusing structures, and high-risk deals.

Since then, we've personally invested more than \$90 million alongside our investment partners.

That's our Origin story.

Start yours at origininvestments.com



LEARN MORE



Michael Episcopo
Co-CEO

David Scherer
Co-CEO

OFFICIAL SPONSOR OF THE **Winter Equestrian Festival**

WEF 1 – CSI3* - USEF 6* – PREMIER "AA" - SPONSORED BY SOUTHERN ARCHES

January 8-12, 2025 - Wellington International, Wellington, FL

WEDNESDAY

INTERNATIONAL ARENA - 8:00 am
 1000 Pre FEI Horses 1.40m II2.1(Max 1 horse per FEI Rider) [Bainbridge](#)
 1004 1.40m Open Jumper (II2b) [Bainbridge](#)
 FEI Vet Inspection - 12 PM @ FEI

E.R. MISCHÉ GRAND HUNTER FIELD - 8:00 am
 2501 Model Green Conformation
 2403/2404^ Model High Performance Conformation [WRMC](#)
 2402 Green Conformation Hunter
 2102/2103^ Green Conformation Hunter U/S
 2503/2504^ Green Hunter 3'6" [Equine Tack & Nutritionals](#)
 2502 High Performance Conformation Hunter [WRMC](#)
 2202/2203^ High Performance Conformation U/S [WRMC](#)
 2201 Green Hunter 3'9" [Equine Tack & Nutritionals](#)
 2007/2008^ Green Hunter 3'9" U/S [Equine Tack & Nutritionals](#)
 High Performance Hunter

ROST ARENA - 8:00 am
 2017/2018^ Performance Hunter 3'3" [FarmVet](#)
 2012/2013^ Performance Hunter 3'6"

MOGAVERO ARENA - 8:00 am
 1015 5 Year Old Young Jumper (Table II) [Manestream](#)
 1018 6 Year Old Young Jumper (II2b) [North Star](#)
 1021 7 Year Old Young Jumper (II2b) [Lövista Future Challenge](#)
 1009 1.30m Open Jumper (II2b) [Zen Elite](#)

DeNEMETHY ARENA - 8:00 am
 1006 1.35m Open Jumper (II2b) [PB Equine Clinic](#)
 1012 1.40m Open Jumper (II2b) [Bainbridge](#)
 1095H Schooling Jumper 1.25m (Table II)

EQUINE TACK & NUTRITIONALS RING 6 - 8:30 am (After Models)
 2052/2053 Pre Green Hunter 3 & 4 Yr.
 2002/2003 Green Hunter 3'
 914 \$1,000 USHJA GIP 3' Stake
 2022/2023 Green Hunter 3'3" [Antares Sellier](#)
 2021 Green Hunter 3'3" U/S [Antares Sellier](#)
 915 \$1,000 USHJA GIP 3'3" Stake

FARMVET RING 7 - 8:00 am
 1104 Training Jumper 1.0m (Table II)
 1088 Take2 Thoroughbred Jumper (II2b)
(1104 & 1088 Run Together-Pinned Separately)

RING 8 - Lungeing till 7:30 - Open Hacking

RING 9 - 8:00 am
 1101L Schooling Jumper 1.10m (Table II)
 1098M Schooling Jumper 1.15m (Table II)

RING 10 - 8:00 am
 1122 Training Jumper .90m (Open) (Table II)
 1119 Training Jumper .90m 40+ (II2b)
 1107 Training Jumper .90m (Open) (Table II)
 1110 Training Jumper .90m 39&Under (II2b)
 1113 Training Jumper .80m (Open) (Table II)
 1116 Training Jumper .80m (Child/Am) (II2b)

SOUTH RING - 9:00 AM
 4072/4073 ESP Open Hunter 3'3"

RING 11 - 8:00 am
 3127/3128 USHJA Hunter 2'3" First Year
 2127/2128 USHJA Hunter 2'3"
 3117/3118 USHJA Hunter 2'6" First Year
 4017/4018 USHJA Hunter 2'6"
 3116 USHJA Hunter 2'6" First Year U/S
 4016 USHJA Hunter 2'6" U/S

RING 12 - 8:00 am
 3187/3188 USHJA Hunter 2'9" First Year
 4087/4088 USHJA Hunter 2'9"
 4047/4048 USHJA Hunter 3' [Perfect Products](#)
 4052/4053 Take 2 Thoroughbred Hunter 3'
(4047/4048 & 4052/4053 - Run Together-Pinned Separately)

\$30 Ring - Lungeing till 7:30
\$30 Rounds 8:45 AM – 4:00 PM

North Ring - Lungeing till 8:30
Open Hacking Dusk

THURSDAY

INTERNATIONAL ARENA - 8:00 am
 1003 1.45m (II2b) [Dodd Technologies](#)
 310 FEI \$6,000 1.40 238.2.1 [Bainbridge](#)
 313 FEI \$32,000 [Adequan](#)@ WEF Challenge
276.2.1(I)R1

E.R. MISCHÉ GRAND HUNTER FIELD - 7:45 am
 2101 Green Hunter 3'6" U/S [Equine Tack & Nutritionals](#)
 2104/2105 Green Hunter 3'6" [Equine Tack & Nutritionals](#)
 2405/2406 Green Conformation Hunter 3'6"
 916 \$1,000 USHJA GIP 3'6" Stake
 2505/2506 High Performance Conformation Hunter [WRMC](#)
 2204/2205 Green Hunter 3'9" [Equine Tack & Nutritionals](#)
 917 \$1,000 USHJA GIP 3'9" Stake
 2006 High Performance Hunter U/S
 2009/2010 High Performance Hunter
 2024/2025^ Green Hunter 3'3" [Antares Sellier](#)
 450 \$5,000 Green Hunter 3'3" Classic (2nd Rd Top 12)
 *1st Round Green Hunter 3'3" Classic

ROST ARENA - 8:00 am
 2107/2108 Young Hunter 2'9" (5 Year Old)
 2112/2113 Young Hunter 3' (6 Year Old)
 2117/2118 Young Hunter 3'3" (7 Year Old)
 2016 Performance Hunter 3'3" U/S [FarmVet](#)
 2019/2020 Performance Hunter 3'3" [FarmVet](#)

MOGAVERO ARENA - 8:00 am
 1019 6 Year Old Young Jumper (II2d) [North Star](#)
 1022 7 Year Old Young Jumper (II2d) [Lövista Future Challenge](#)
 1013 1.40m Open Jumper (II2b) [Bainbridge](#)
 1007 1.35m Open Jumper (II2b) [PB Equine Clinic](#)

DeNEMETHY ARENA - 8:00 am
 1010 1.30m Open Jumper (II2b) [Zen Elite](#)
 1026 1.40m Amateur Jumper (II.1) [Lugano](#)

EQUINE TACK & NUTRITIONALS RING 6 - 8:00 am
 2054 Pre Green Hunter 3 & 4 Yr.
 2051 Pre Green Hunter 3 & 4 Yr. U/S
 2001 Green Hunter 3' U/S
 2004/2005 Green Hunter 3'
 4074/4075 ESP Open Hunter 3'3"
 4071 ESP Open Hunter 3'3" U/S
 2011 Performance Hunter 3'6" U/S
 2014/2015 Performance Hunter 3'6"

FARMVET RING 7 - 8:00 am
 1096H Schooling Jumper 1.25m (Table II)
 1099M Schooling Jumper 1.15m (Table II)

RING 8 - Lungeing till 7:30 - Open Hacking

RING 9 - 8:00 am
 1102L Schooling Jumper 1.10m (Table II)
 1105 Training Jumper 1.0m (Table II)
 1089 Take2 Thoroughbred (II2.1)
(1105 & 1089 Run Together-Pinned Separately)

RING 10 - 8:00 am
 1123 Training Jumper .90m (Open) (Table II2d) Blue Ribbon
 1120 Training Jumper .90m 40+ (II2d)
 1108 Training Jumper .90m (Open) (Table II2d) Blue Ribbon
 1111 Training Jumper .90m 39 & Under (II2d)
 1114 Training Jumper .80m (Open) (Table II2d) Blue Ribbon
 1117 Training Jumper .80m (Child/Am) (II2d)

SOUTH RING - 8:00 am
 3082 NHS THIS Adult Medal
 2732/2733 Adult Amateur Older (A) [Barnwalkers](#)
 2717/2718 Adult Amateur Middle (A) [Karina Brez Jewelry](#)
 2702/2703 Adult Amateur Younger (A) [IDA Development](#)
 3186 USHJA Hunter 2'9" First Year U/S
 4086 USHJA Hunter 2'9" U/S
 3189/3190 USHJA Hunter 2'9" First Year
 4089/4090 USHJA Hunter 2'9"

RING 11 - 8:00 am
 3119/3120 USHJA Hunter 2'6" First Year
 4019/4020 USHJA Hunter 2'6"
 4062/4063 Low Adult Hunter (A)
 2751/2752 WEF 2'9" Adult Amateur Hunter

RING 12 - 8:00 am
 4046 USHJA Hunter 3' U/S [Perfect Products](#)
 4049/4050 USHJA Hunter 3' [Perfect Products](#)
 4054/4055 Take2 Thoroughbred Hunter
(4049/4050 & 4054/4055 - Run Together-Pinned Separately)
 4051 Take 2 Thoroughbred Hunter U/S
 3126 USHJA Hunter 2'3" First Year U/S
 2126 USHJA Hunter 2'3" U/S
 3129/3130 USHJA Hunter 2'3" First Year
 2129/2130 USHJA Hunter 2'3"
 3122/3123 USHJA Hunter 2' First Year
 2122/2123 USHJA Hunter 2'
 3103/3104 USHJA Hunter Amateur 2'

USHJA First Year and Regular classes run together and pinned separately

\$30 Ring - Lungeing till 7:30
\$30 Rounds 8:45 AM – 4:00 PM
North Ring - Lungeing till 8:30
Open Hacking Dusk

FRIDAY

INTERNATIONAL ARENA - 8:00 am
 1005 1.40m Speed Challenge - Top 50 from 1004 (II.1) [Bainbridge](#)
 311 FEI \$32,000 1.45 238.2.1 [Dodd Technologies](#)
 1027 1.40m Amateur Jumper (II2d) [Lugano](#)
 1061 1.40m Junior Jumper (II2d) [Karlswood](#)

E.R. MISCHÉ GRAND HUNTER FIELD - 7:45 am
 2731 Adult Amateur Older U/S(A) [Barnwalkers](#)
 2734/2735 Adult Amateur Older (A) [Barnwalkers](#)
 2716 Adult Amateur Middle U/S (A) [Karina Brez Jewelry](#)
 2719/2720 Adult Amateur Middle (A) [Karina Brez Jewelry](#)
 2701 Adult Amateur Younger U/S (A) [IDA Development](#)
 2704/2705 Adult Amateur Younger (A) [IDA Development](#)
 2116 Young Hunter 3'3" U/S (7 Year Old)
 2119/2120 Young Hunter 3'3" (7 Year Old)
 2817/2818^ Small Junior Hunter 3'6" 16-17

ROST ARENA - 8:00 am
 2106 Young Hunter 2'9" U/S (5 Year Old)
 2109/2110 Young Hunter 2'9" (5 Year Old)
 2111 Young Hunter 3' U/S (6 Year Old)
 2114/2115 Young Hunter 3' (6 Year Old)
 3036 NHS Hamel 3'3" Medal
 3091 WHS Equitation - Hunter Phase

MOGAVERO ARENA - 8:00 am
 1023 7 Year Old Young Jumper (II2b) [Lövista Future Challenge](#)
 1011 1.30m Open Jumper (II.1) [Zen Elite](#)
 1037 1.20m Amateur Jumper (II2b) [Martha Jolicoeur DE](#)

DeNEMETHY ARENA - 8:00 am
 1008 1.35m Open Jumper (II.1) [PB Equine Clinic](#)
 1205 1.40m Speed (II.1) Sec. B [Bainbridge](#)
 1067 1.30m Junior Jumper (II2b) [Griffis Residential](#)
 1072 1.20m Junior Jumper (II2b) [Carol Sollak E&V](#)

EQUINE TACK & NUTRITIONALS RING 6 - 8:00 am
 3050 USEF Talent Search 2* 1.15m (3'9")
 3092 WHS Equitation - Jumper Phase
 3035 USHJA Junior Jumping Seat Medal
 3034 USHJA Adult Jumping Seat Medal

FARMVET RING 7 - 8:00 am
 1016 5 Year Old Young Jumper (Table II) [Manestream](#)
 1020 6 Year Old Young Jumper (II2b) [North Star](#)
 1051 Don Little Masters (Table II) [Rushy Marsh](#)
 1032 1.30m Amateur Jumper (II2b) [Horseware](#)

RING 8 - Lungeing till 7:30 - Open Hacking

RING 9 - 8:00 am
 1097H Schooling Jumper 1.25m (Table II)
 1100M Schooling Jumper 1.15m (Table II)
 1103L Schooling Jumper 1.10m (Table II)
 1115 Training Jumper .80m (Open) (Table II)
 1118 Training Jumper .80m (Child/Am) (II2b)

RING 10 - 8:00 am
 1055 Adult Amateur Modified (II2b) [FarmVet](#)
 1041 1.10m Amateur Jumper 18-35 (II2b) [Wolffer Estate](#)
 1046 1.10m Amateur Jumper 36+ (II2b) [CMJ Sporthorse](#)
 1106 Training Jumper 1.0m (Table II)
 1090 Take 2 Thoroughbred Jumper (II2b)
(1106 & 1090 Run Together-Pinned Separately)

SOUTH RING - 8:00 AM
 1124 Training Jumper .90m (Open) Table II
 1121 Training Jumper .90m 40+ (II2b)
 1109 Training Jumper .90m (Open) (Table II)
 1112 Training Jumper .90m 39 & Under II2b
 1137 **WEF** Pony Jumper (II)
 Lrg.80-.85/ Med. 70-.75/ Sm .60-.65
 1138 **WEF** Pony Jumper (II2b)
 Lrg.80-.85/ Med. 70-.75/ Sm .60-.65

RING 11 - 7:45 am
 3121 USHJA Hunter 2' First Year U/S
 2121 USHJA Hunter 2' U/S
 3102 USHJA Hunter Amateur 2" U/S
 630 Pleasure Horse
 3124/3125 USHJA Hunter 2' First Year
 2124/2125 USHJA Hunter 2'
 3105/3106 USHJA Hunter Amateur 2'
 4061 Low Adult Hunter U/S (A)
 4064/4065 Low Adult Hunter (A)
 2750 WEF 2'9" Adult Amateur Hunter U/S
 2753/2754 WEF 2'9" Adult Amateur Hunter

Open Back # Schooling till 4:00 pm

RING 12- Open Back # Schooling 8:00 am till 12:00 pm
912 Pony Hunter Derby Hunt & Go
 3093 WHS Equitation Pony
 3060 Marshall & Sterling/USEF Pony Medal
 3074 Flat SFHJA Pony Medal Flat Phase

\$30 Ring - Lungeing till 7:30
\$30 Rounds 8:45 AM – 4:00 PM

North Ring - Lungeing till 8:30
Open Hacking Dusk

^ Handy Hunter Class

WEF 1 – CSI3* - USEF 6* – PREMIER "AA" - SPONSORED BY SOUTHERN ARCHES

January 8-12, 2025 - Wellington International, Wellington, FL

SATURDAY

INTERNATIONAL ARENA - 8:00 am

1066 1.30m Junior Jumper (I12d) [Griffis Residential](#)
 1062 1.40m Junior Jumper (I1.1) [Karlswood](#)
 1025 SJHOF 1.45m Amateur Classic I12b [Lugano](#)
 804 \$30,000 CPKC Grand Prix
7:00 PM
 314 FEI \$140,000 Southern Arches Grand Prix
 CSI 3* **238.2.2**

E.R. MISCHE GRAND HUNTER FIELD - 8:00 am

2602/2603^ Amateur Owner 3'6" 18-35 [Kiton](#)
 2601 Amateur Owner 3'6" 18-35 U/S [Kiton](#)
 2617/2618^ Amateur Owner 3'6" 36+ [Lauracea](#)
 2616 Amateur Owner 3'6" 36+ U/S [Lauracea](#)
 2631/2632^ Amateur Owner 3'3" 36+ [BluCreeq Spirits](#)
 2626/2627^ Amateur Owner 3'3" 18-35 [Adequan@](#)

ROST ARENA - 7:45 am

2816 Small Junior Hunter 16-17 3'6" U/S
 2819/2820 Small Junior Hunter 16-17 3'6"
 2802/2803^ Small Junior Hunter 15&U 3'6"
 2832/2833^ Large Junior Hunter 15&U 3'6" [T&R Development](#)
 2842/2843^ Large Junior Hunter 16-17 3'6" [Voltaire Design](#)
 2841 Large Junior Hunter 16-17 U/S [Voltaire Design](#)
 2807/2808^ Junior Hunter 3'3" 15&U [Weatherly Stroh Studio](#)
 2812/2813^ Junior Hunter 3'3" 16-17
 2811 Junior Hunter 3'3" 16-17 U/S

MOGAVERO ARENA - 8:00 am

1052 Don Little Masters (Table II) [Rushy Marsh](#)
 1085 Children's Modified (I12b) [Turnham Green](#)
 1086 Children's Modified (I12d) [Turnham Green](#)
 1080 1.10m Junior Jumper 15-17 (I12b) [Prestige Italia](#)
 1081 1.10m Junior Jumper 15-17 (I12d) [Prestige Italia](#)
 1042 1.10m Amateur Jumper 18-35 (I12d) [Wölffer Estate](#)

DeNEMETHY ARENA - 8:00 am

1031 1.30m Amateur Jumper (I12d) [Horseware](#)
 1071 1.20m Junior Jumper (I12d) [Carol Sollak, E&V](#)
 1036 1.20m Amateur Jumper (I12d) [Martha Jolicoeur, DE](#)

EQUINE TACK & NUTRITIONALS RING 6 - 8:00 am

4067/4068 Low Adult Hunter (B) [Always Faithful Eq. Club](#)
 2738/2739 Adult Amateur Older (B) M & S/Great American
 2722/2723 Adult Amateur Middle (B) [Ringside Health](#)
 2707/2708 Adult Amateur Younger (B) [Horseware](#)

FARMVET RING 7 - 8:00 am

3085 THIS Children's Medal 14 & under
 3075 Flat SFHJA 14 & under Child Medal Flat Phase only
 2852/2853 Children's Hunter Younger
 2851 Children's Hunter Younger U/S
 2872/2873 Children's Hunter Older [Vogel](#)

RING 8 - Lungeing till 7:30 - Open Hacking

RING 9 - 8:00 am

1765 1.00m Amateur Jumper 18-35 (I12b) [BrainJuice](#)
 1766 1.00m Amateur Jumper 18-35 (I12d) [BrainJuice](#)
 1768 1.00m Amateur Jumper 36+ (I12d) [JTWG, Inc.](#)
 1769 1.00m Amateur Jumper 36+ (I12b) [JTWG, Inc.](#)
 1047B Adult Amateur Jumper 36+ (I12d) [CMJ Sporthorse](#)
 1056 Adult Amateur Modified (I12d) [FarmVet](#)

RING 10 - 8:00 am

1737 1.00m Junior Jumper (I12b) [TRM](#)
 1738 1.00m Junior Jumper (I12d) [TRM](#)
 1075 1.10m Junior Jumper 14&U (I12d) [Prestige Italia](#)
 1076 1.10m Junior Jumper 14&U (I12b) [Prestige Italia](#)
 1139 WEF Pony Jumper (I12d)
 Lrg.80-.85/ Med.70-.75/ Sm.60-.65

SOUTH RING - 8:00 am

3070 Ariat National Adult Medal
 3077 Flat SFHJA Adult Medal Flat Phase
 3094 Bruno Delgrange Palm Beach Adult Medal
 3016/3017 15-17 Equitation
 3015 15-17 Equitation Flat

RING 11 - 8:00 am

2947/2948** Small Green Pony Hunter
 2946 Small Green Pony Hunter U/S
 2902/2903** Small Pony Hunter
 2901 Small Pony Hunter U/S
 2952/2953** Medium Green Pony Hunter
 2951 Medium Green Pony Hunter U/S
 2917/2918** Medium Pony Hunter

RING 12 - 8:00 am

2957/2958** Large Green Pony Hunter
 2956 Large Green Pony Hunter U/S
 2932/2933** Large Pony Hunter
 2931 Large Pony Hunter U/S
 4077/4078 Low Children's Hunter
 2882/2883 Children's Pony Hunter Sm/Med
 2892 Children's Pony Hunter Large CWD
 2891 Children's Pony Hunter Large U/S CWD

\$30 Ring - Lungeing till 7:30

\$30 Rounds 8:45 AM – 4:00 PM

North Ring - Lungeing till 8:30

Open Hacking Dusk

SUNDAY

INTERNATIONAL ARENA - 7:30 am

1030 1.35m NAL Amateur Jumper Classic I12b [Horseware](#)
 1060 SJHOF 1.45m Junior Jumper I12b [Karlswood](#)
Parade of Champions / No Leadline
 315 FEI \$32,000 [Hermès](#) 1.50m Classic **238.2.2**

E.R. MISCHE GRAND HUNTER FIELD – 7:45am

2737 Adult Amateur Older U/S (B) M&S/Great American
 2740/2741 Adult Amateur Older (B) [M&S/Great American](#)
 2706 Adult Amateur Younger U/S (B) [Horseware](#)
 2709/2710 Adult Amateur Younger (B) [Horseware](#)
 2721 Adult Amateur Middle U/S (B) [Ringside Health](#)
 2724/2725 Adult Amateur Middle (B) [Ringside Health](#)
 2619/2620 Amateur Owner 3'6" 36+ [Lauracea](#)
 2604/2605 Amateur Owner 3'6" 18-35 [Kiton](#)

ROST ARENA - 7:45 am

2831 Large Junior Hunter 15&U U/S [T&R Development](#)
 2834/2835 Large Junior Hunter 15&U [T&R Development](#)
 2844/2845 Large Junior Hunter 16-17 [Voltaire Design](#)
 2801 Small Junior Hunter 15&U U/S
 2804/2805 Small Junior Hunter 15&U
 2814/2815 Junior Hunter 3'3" 16-17
 2806 Junior Hunter 3'3" 15&U U/S [Weatherly Stroh Studio](#)
 2809/2810 Junior Hunter 3'3" 15&U [Weatherly Stroh Studio](#)

MOGAVERO ARENA - 8:00 am

1050 Don Little Masters Classic (NAL/WIHS) [Rushy Marsh](#)
 1057 Adult Amateur Modified (I12b) [FarmVet](#)
 1040 1.15m Amateur Jumper Classic 18-35 (NAL/WIHS)
[Wölffer Estate](#)
 1045 1.15m Amateur Jumper Classic 36+ (NAL/WIHS)
[CMJ Sporthorse](#)
 1077 1.15m Junior Jumper Classic 14&U (NAL/WIHS)
[Prestige Italia](#)
 1082 1.15m Junior Jumper Classic 15-17 (NAL/WIHS)
[Prestige Italia](#)

DeNEMETHY ARENA - 8:00 am

1035 1.25m NAL Amateur Jumper Classic [Martha Jolicoeur, DE](#)
 1070 1.25m NAL Junior Jumper Classic [Carol Sollak, E&V](#)
 1065 1.35m NAL Junior Jumper Classic [Griffis Residential](#)

EQUINE TACK & NUTRITIONALS RING 6 - 8:00 am

4066 Low Adult Hunter U/S (B) [Always Faithful Eq. Club](#)
 4069/4070 Low Adult Hunter (B) [Always Faithful Eq. Club](#)
 2625 Amateur Owner 3'3" 18-35 U/S [Adequan@](#)
 2628/2629 Amateur Owner 3'3" 18-35 [Adequan@](#)
 2630 Amateur Owner 3'3" 36+ U/S [BluCreeq Spirits](#)
 2633/2634 Amateur Owner 3'3" 36+ [BluCreeq Spirits](#)

FARMVET RING 7 - 8:00 am

3081 THIS Children's Medal 15-17**
 3076 Flat SFHJA 15-17** Child Medal Flat Phase
 2871 Children's Hunter Older U/S [Vogel](#)
 2874/2875 Children's Hunter Older [Vogel](#)
 2854/2855 Children's Hunter Younger
 3018 Adult Amateur Equitation Flat
 3019/3020 Adult Amateur Equitation

RING 8 - Lungeing till 7:30 - Open Hacking

RING 9 - 8:00 am

3040 ASPCA Maclay Presented by Fauna & Flora
 3030 Dover Saddlery/USEF Hunter Seat Medal

RING 10 - 8:00 am

1739 1.00 Junior Jumper Classic [TRM](#)
 1770 1.00 Amateur Jumper 36+ Classic [JTWG, Inc.](#)
 1767 1.00 Amateur Jumper 18-35 Classic [BrainJuice](#)
 1087 Children's Modified Jumper (I12b) [Turnham Green](#)

SOUTH RING - 8:00 am

3001 Walk
 3002 Walk Trot
 3003 Walk Trot Pleasure
 3004 Walk Trot Jump
 631 Pleasure Pony [Little Brook Farm Inc.](#)
 2991 Younger Cross Rails Hunter U/S
 2994 Older Cross Rails Hunter U/S
 2992/2993 Younger Cross Rails Hunter ***
 2995/2996 Older Cross Rails Hunter ***
 3000 Short Stirrup Equitation Flat
 2986 Short Stirrup Hunter U/S
 2987/2988 Short Stirrup Working Hunter ***
 3005 Rusty Stirrup Equitation Flat
 2997 Rusty Stirrup Hunter U/S
 2998/2999 Rusty Stirrup Working Hunter ***
 3009 11 & Under Flat
 3010/3011 11 & Under Equitation
 3012 12-14 Equitation Flat
 3013/3014 12-14 Equitation

*** Held Together and pinned separately

SUNDAY Continued

RING 11 - 7:45am

2916 Medium Pony Hunter U/S
 2919/2920^ Medium Pony Hunter
 402 Medium Pony Classic Rnd 2
 2934/2935^ Large Pony Hunter
 403 Large Pony Classic Rnd 2
 2904/2905^ Small Pony Hunter
 401 Small Pony Classic Rnd 2

RING 12 - 8:00 am

2949/2950 Small Green Pony Hunter
 404 Small Green Pony Classic (Round 2)
 2954/2955 Medium Green Pony Hunter
 405 Medium Green Pony Classic (Round 2)
 2959/2960 Large Green Pony Hunter
 406 Large Green Pony Classic (Round 2)
 4076 Low Children's Hunter U/S
 4079/408 0 Low Children's Hunter 2'6"
 2881 Children's Pony Hunter Sm/Med U/S
 2884 Children's Pony Hunter Sm/Med
 2893/2894 Children's Pony Hunter Large CWD

\$30 Ring - Lungeing till 7:30

\$30 Rounds 8:45 AM – 4:00 PM

North Ring - Lungeing till 8:30

Open Hacking Dusk

^ Handy Hunter Class

WEF 1 • SOUTHERN ARCHES CSI3* “AA”

January 8-12, 2025
USEF # 1893



Please visit ryegate.com/uset.php Upcoming Classes to determine which classes will be included in the Rolex Computer Ranking List.

3* FEI CLASSES OFFERED

Please refer to the FEI schedule at fei.org

- 310 \$6,000 Bainbridge Companies 1.40m Classic**
- 311 \$32,000 Dodd Technologies 1.45m**
- 312 \$32,000 Adequan® WEF Challenge Cup Series- Round I**
- 314 \$140,000 Southern Arches Grand Prix**
- 315 \$32,000 Hermès 1.50m Championship Jumper Classic**

804 \$30,000 CPKC Grand Prix (National)
Entry Fee: \$600 Nomination Fee: See page 1 of Jumper Section



Please visit ryegate.com/uset.php Upcoming Classes to determine which classes will be included in the Rolex Computer Ranking List.

Participation: Three (3) horse(s) per rider. Declarations to compete must be made no later than 4:00 p.m. Friday, January 10. Declarations will not be accepted after the check in has occurred.

Rules: Conducted under USEF Rules as a Table II.2.a class

Check In: Horse who are entered in this class must be on the show grounds 24 hours before the start of the class. Exhibitors must bring their horse and back number to the area located in front of show office building located on the North Grounds on Saturday, January 11 from 11 a.m. to 12 p.m. Any changes to the check in date and time will be posted in the show office. You must provide the steward with your stall assignment and location. Horses who do not check in will not be allowed to compete.

Speed: 375 m/min. (USEF National Standard)

Prize Money \$9,000, \$6,600, \$3,900, \$2,400, \$1,800, \$1,500, \$1,200, \$900, \$900, \$600, \$600, \$600

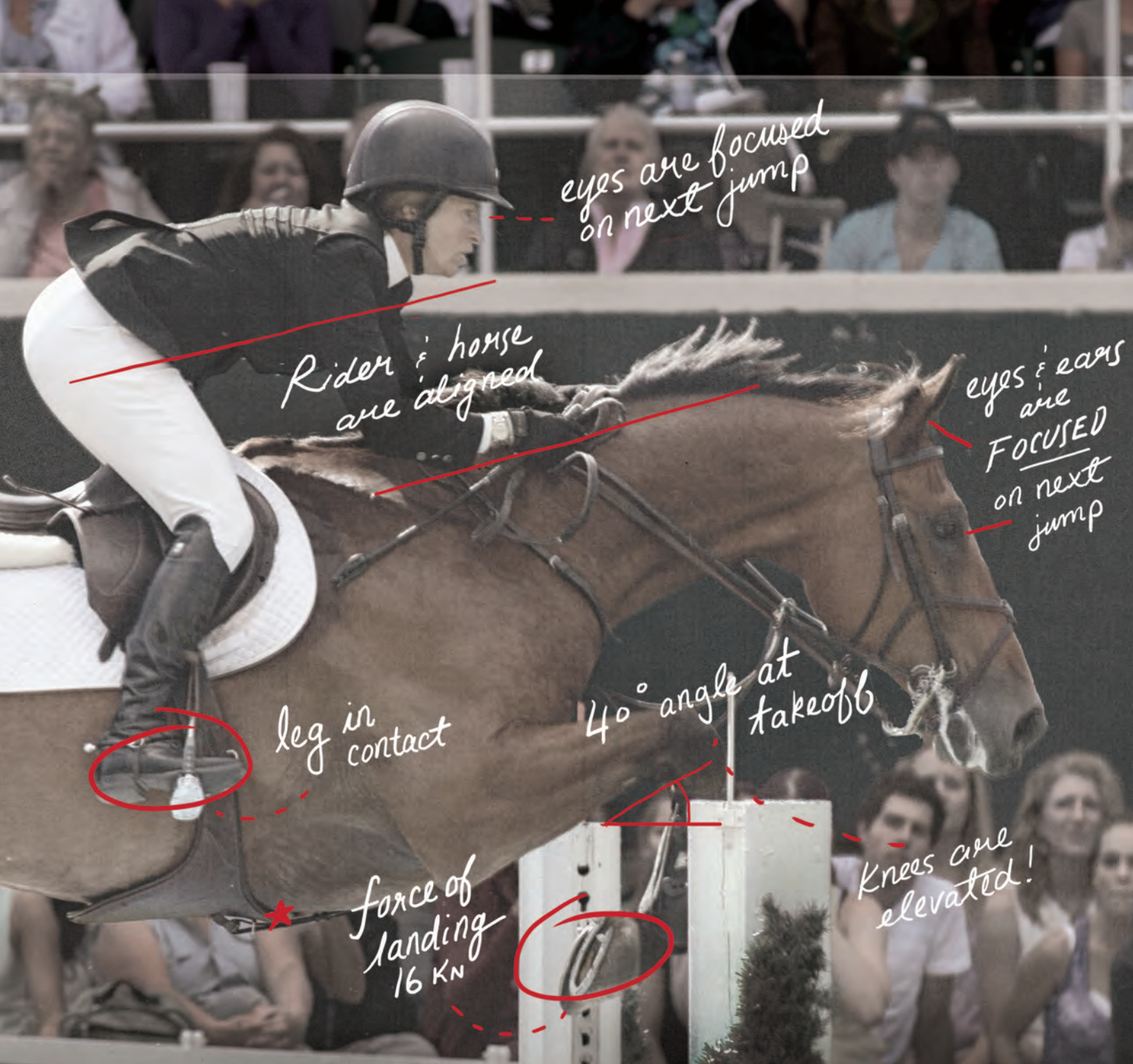

WE LOVE A SPORT THAT REWARDS PRECISION.

CPKC is proud to be a sponsor of the **Winter Equestrian Festival.**

cpkcr.com

CPKC

WEF 2 • WEATHERTECH • CSI3* • “AA”

January 14-19, 2025

Tentative List of Competition Officials
USEF #5027



Please visit ryegate.com/uset.php Upcoming Classes to determine which classes will be included in the Rolex Computer Ranking List.

Hunter Prize Money

2024 Prize Money Offered: \$93,200, Paid out \$88,825.50

2025 Prize Money Offered: 97,340, Guaranteed \$75,000

Course Designers

Derby Field	Olaf Petersen, Jr (GER)
International Arena	Ana Catalina Cruz Harris (MEX)
DeNemethy	Nick Granat
Mogavero	Anthony D'Ambrosio
Gene Mische	JP Godard
Rost Arena	Kevin Holowack
Ring 6	Jasen Shelley
Ring 7	Danny Moore
South Ring	Tom Carlson
Ring 9	Hector Loyola
Ring 10	Jaime Morillo
Rings 11-12	Robert McGregor
Jumper Technical Delegate	Anthony D'Ambrosio & Guilherme Jorge

FEI Officials Ground Jury

President	Oliver Kennedy of Brookeville, MD
Foreign Judge	John Taylor of Mono, Ontario, Canada
Member	Neil O'Connor of Southampton, NY
Member	Julie Kastle of Wellington, FL
Course Designer	Olaf Petersen, Jr (GER)
Chief Steward	Eric Straus
Foreign Steward	Pat Chalmers
FEI Stewards	Diana Faccini, Dan Reed, Peter Lane, Jean Bonsall, Bruce Burr, Madeleine Lopez
FEI Veterinary Delegate	Dr. Bernd Stranglmeier

Jumper Judges

Julie Aitken of Placida, FL	Liliana Rivera of Wellington, FL
Ralph Alfano of Wellington, FL	Robert Robold of Cocoa, FL
David Distler of West Palm Beach, FL	Jenny Ross-Koning of Loxahatchee, FL
Jason Gates of Tequesta, FL	John Rush of Wellington, FL
Kevin Giblin of Wellington, FL	Jeff Smiley of Delray Beach, FL
Don Latsha of Harrisburg, PA	

Hunter & Equitation Judges

Abby Blankenship of Westfield, IN	Missy Roades of Bradenton, FL
Mark Bone of Wellington, FL	Mike Rosser of Southern Pines, NC
Paddy Downing-Nyegard of Burnsville, NC	JP Roukis of Wellington, FL
Leslie Pack of Boca Raton, FL	Steven Wall of Pinehurst, NC

Stewards

Lead Steward	Vicki Veale of West Farmington, OH
Second Steward	Claire Suevel of Grand Junction, CO
Third Steward	Lisa Levy of Delray Beach, FL
Fourth Steward	Thomas Visconsi of Wellington, FL
Fifth Steward	Jennifer Matts of Ocala, FL
Schooling Supervisors	Robyn Eden, Mesa Hart, Diane Landreville, Pam Rush

SADDLE UP WITH PREMIUM PROTECTION



CARGO LINER



FLOORLINER™ HP

Think beyond the stable and protect your vehicle's interior with custom-fit coverage from WeatherTech. Cargo Liner keeps sand and dirt from the barn contained and out of your cargo area while FloorLiner HP defends your footwells with a laser-measured, perfect fit. **Discover dependable solutions fit for your lifestyle at [WeatherTech.com](https://www.weathertech.com).**



Made in USA

© 2024 MacNeil IP LLC

WeatherTech®.com

Auto. Home. Pet. Find Your Fit. 1-800-441-6287

WEF 2 – CSI3* - USEF 6* – PREMIER "AA" - SPONSORED BY WEATHERTECH
January 14-19, 2025 - Wellington International, Wellington, FL

WEDNESDAY

FEI Vet Inspection @ GDF @ 12pm

INTERNATIONAL ARENA - 8:00 am

- 1004 1.40m (II2d) Bainbridge
1006 1.35m (II,2d) {Sec A} 1 Horse Per Rider PBEIC

E.R. MISCHE GRAND HUNTER FIELD - 8:00 am

- 2401 Model Green Conformation
2501 Model High Perf. Conformation WRMC
2403/2404^ Green Conformation Hunter
2402 Green Conformation Hunter U/S
2102/2103^ Green Hunter 3'6" Equine Tack & Nutritionals
2503/2504^ High Perf. Conformation Hunter WRMC
2502 High Perf. Conformation Hunter U/S WRMC
2202/2203^ Green Hunter 3'9" Equine Tack & Nutritionals
2201 Green Hunter 3'9" U/S Equine Tack & Nutritionals
2007/2008^ High Performance Hunter
2006 High Performance Hunter U/S

ROST ARENA - 8:00am

- 2052/2053 Pre Green Hunter 3 & 4 Yr.
2002/2003 Green Hunter 3'
2022/2023 Green Hunter 3'3" Antares Sellier
2021 Green Hunter 3'3" U/S Antares Sellier
4072/4073 ESP Open Hunter 3'3"
4071 ESP Open Hunter 3'3" U/S

MOGAVERO ARENA - 8:00 am

- 1015 5 Year Old Young Jumper (Table II) Manestream
1018 6 Year Old Young Jumper (II2b) North Star
1095H Schooling Jumper 1.25m (Table II)

DeNEMETHY ARENA - 8:00 am

- 1021 7 Year Old Young Jumper (II2b) Lovsta Future Challenge
1009 1.30m Open Jumper (II2b) Zen Elite
1014 1.35m Open Jumper (II2d) {Sec B} PB Equine Clinic

EQUINE TACK AND NUTRITIONALS RING 6 - 8:00am

- 4047/4048 USHJA Hunter 3' Perfect Products
4052/4053 Take 2 Thoroughbred Hunter 3'
(4047/4048 & 4052/4053 - Run Together-Pinned Separately)
2012/2013^ Performance Hunter 3'6"

FARMSVET RING 7 8:30 am

- 2017/2018^ Performance Hunter 3'3" FarmVet
2016 Performance Hunter 3'3" U/S FarmVet

RING 8 - Lungeing till 7:30 - Open Hacking

RING 9 - 8:00 am

- 1101L Schooling Jumper 1.10m (Table II)
1098M Schooling Jumper 1.15m (Table II)

RING 10 - 8:00 am

- 1104 Training Jumper 1.0m (Table II)
1088 Take2 Thoroughbred Jumper (II2b)
(1104 & 1088 Run Together-Pinned separately)
1122 Training Jumper .90m (Open) (Table II)
1119 Training Jumper .90m 40+ (II2b)
1107 Training Jumper .90m (Open) (Table II)
1110 Training Jumper .90m 39 & Under (II2b)
1113 Training Jumper .80m (Open) (Table II)
1116 Training Jumper .80m (Child/Am) (II2b)

South Ring - 9:00 am

Back Number Rounds 8:00 am - Show End

RING 11 - 8:00 am

- 3117/3118 USHJA Hunter 2'6" First Year
4017/4018 USHJA Hunter 2'6"
3116 USHJA Hunter 2'6" First Year U/S
4016 USHJA Hunter 2'6" U/S

RING 12 - 8:00 am

- 3187/3188 USHJA Hunter 2'9" First Year
4087/4088 USHJA Hunter 2'9"
3127/3128 USHJA Hunter 2'3" First Year
2127/2128 USHJA Hunter 2'3"

USHJA First Year and Regular classes run together and pinned separately

\$30 Ring - Lunging till 7:30
\$30 Rounds 8:45 AM – 4:00 PM

THURSDAY

DERBY FIELD - 10:00 am

- 310 FEI \$6,000 1.40m 274.2.5 Bainbridge
311 FEI \$32,000 1.45m 238.2.1 Dodd Technologies

INTERNATIONAL ARENA - 8:00 am

- 806 \$10,000 1.45m Open Jumper (II2b) Dodd Technologies
(National GP Qualifier)
1012 1.40m Open Jumper (II2b) Bainbridge

E.R. MISCHE GRAND HUNTER FIELD - 7:45 am

- 2101 Green Hunter 3'6" U/S Equine Tack & Nutritionals
2104/2105 Green Hunter 3'6" Equine Tack & Nutritionals
2405/2406 Green Conformation Hunter 3'6"
916 \$1,000 USHJA GIP 3'6" Stake
2204/2205 Green Hunter 3'9" Equine Tack & Nutritionals
2505/2506 High Perf. Conformation Hunter WRMC
917 \$1,000 USHJA GIP 3'9" Stake
2009/2010 High Performance Hunter
2011 Performance Hunter 3'6" U/S
2014/2015 Performance Hunter 3'6"

ROST ARENA - 8:00 am

- 3070 Ariat National Adult Medal
3077 FLAT SFHJA Adult Medal Flat Phase
2732/2733 Adult Amateur Older (A) Barnwalkers
2717/2718 Adult Amateur Middle (A) Karina Brez Jewelry
2702/2703 Adult Amateur Younger (A) IDA Development

MOGAVERO ARENA - 8:00 am

- 1019 6 Year Old Young Jumper (II2d) North Star
1022 7 Year Old Young Jumper (II2d) Lovsta Future Challenge
1010 1.30m Open Jumper (II2d) Zen Elite
1099M Schooling Jumper 1.15m (Table II)

DeNEMETHY ARENA - 8:00 am

- 1062 1.40m Junior Jumper (II2d) Karlswood
1007 1.35m Open Jumper (II2b) PB Equine Clinic
1096H Schooling Jumper 1.25m (Table II)

EQUINE TACK AND NUTRITIONALS RING 6 - 8:00 am

- 2054 Pre Green Hunter 3 & 4 Yr.
2051 Pre Green Hunter 3 & 4 Yr. U/S
2001 Green Hunter 3' U/S
2004/2005 Green Hunter 3'
914 \$1,000 USHJA GIP 3" Stake
2024/2025 Green Hunter 3'3" Antares Sellier
915 \$1,000 USHJA GIP 3'3" Stake
4074/4075 ESP Open Hunter 3'3"

FARMSVET RING 7 - 8:00 am

- 2107/2108 Young Hunter 2'9" (5 Year Old)
2112/2113 Young Hunter 3' (6 Year Old)
2111 Young Hunter 3' U/S (6 Year Old)
2117/2118 Young Hunter 3'3" (7 Year Old)
2019/2020 Performance Hunter 3'3" FarmVet

RING 8 - Lungeing till 7:30 - Open Hacking

RING 9 - 8:00 am

- 1102L Schooling Jumper 1.10m (Table II)
1105 Training Jumper 1.0m (Table II)
1089 Take2 Thoroughbred (II2.1)
(1105 & 1089 Run Together-Pinned separately)

RING 10 - 8:00 am

- 1123 Training Jumper .90m (Open) (II2d) Blue Ribbon
1120 Training Jumper .90m 40+ (II2d)
1108 Training Jumper .90m (Open) (II2d) Blue Ribbon
1111 Training Jumper .90m 39 & Under (II2d)
1114 Training Jumper .80m (Open) (II2d) Blue Ribbon
1117 Training Jumper .80m (Child/Am) (II2d)

South Ring - 8:00 am

Back Number Rounds 8:00 am - Show End

RING 11 - 8:00 am

- 3119/3120 USHJA Hunter 2'6" First Year
3126 USHJA Hunter 2'3" First Year U/S
4019/4020 USHJA Hunter 2'6"
4062/4063 Low Adult Hunter (A)
2126 USHJA Hunter 2'3" U/S
3129/3130 USHJA Hunter 2'3" First Year
2129/2130 USHJA Hunter 2'3"
3122/3123 USHJA Hunter 2' First Year
2122/2123 USHJA Hunter 2'
3103/3104 USHJA Hunter Amateur 2'

RING 12 - 8:00

- 4046 USHJA Hunter 3' U/S Perfect Products
4049/4050 USHJA Hunter 3' Perfect Products
4054/4055 Take2 Thoroughbred Hunter
(4049/4050 & 4054/4055 - Run Together-Pinned separately)
4051 Take 2 Thoroughbred Hunter U/S
3186 USHJA Hunter 2'9" First Year U/S
3189/3190 USHJA Hunter 2'9" First Year
4086 USHJA Hunter 2'9" U/S
4089/4090 USHJA Hunter 2'9"
2751/2752 WEF 2'9" Adult Amateur Hunter

North Ring - Lunging till 8:30
Open Hacking Dusk

FRIDAY

DERBY FIELD - 11:00 am

- 313 FEI \$32,000 Adequan@ WEF Challenge Rd 2
U25 HORSE INSPECTION 3:00 PM @ GDF

INTERNATIONAL ARENA - 8:00 am

- 1005 1.40m Open Speed Challenge (II.1) Bainbridge
1026 1.40m Amateur Jumper (II2d) Lugano
1061 1.40m Junior Jumper (II.1) Karlswood
1067 1.30m Junior Jumper (II2b) Griffis Residential
NATIONAL GP CHECK IN 3:00 – 4:00 PM BEHIND EX. SER

E.R. MISCHE GRAND HUNTER FIELD - 7:45 am

- 2731 Adult Amateur Older U/S (A) Barnwalkers
2734/2735 Adult Amateur Older (A) Barnwalkers
2719/2720 Adult Amateur Middle (A) Karina Brez Jewelry
2716 Adult Amateur Middle U/S (A) Karina Brez Jew
2631/2632^ Amateur Owner 3'3" 36+ BluCreeg Spirits
2630 Amateur Owner 3'3" 36+ U/S BluCreeg Spirit
2617/2618^ Amateur Owner 3'6" 36+ Lauracea
2842/2843^ Large Junior Hunter 16-17 3'6" Voltaire Desig

ROST ARENA - 8:00 am

- 2701 Adult Amateur Younger U/S (A) IDA Developm
2704/2705 Adult Amateur Younger (A) IDA Development
2114/2115 Young Hunter 3' (6 Year Old)
2106 Young Hunter 2'9" U/S (5 Year Old)
2109/2110 Young Hunter 2'9" (5 Year Old)
2116 Young Hunter 3'3" U/S (7 Year Old)
2119/2120 Young Hunter 3'3" (7 Year Old)
3091 WHS Equitation - Hunter Phase
3036 NHS 3'3" Medal

MOGAVERO ARENA - 8:00 am

- 1023 7 Year Old Young Jumper (II2b) Lovsta Future Chal
1011 1.30m Open Jumper (II.1) Zen Elite
1205 1.40m Open Speed (II.1) Sec. B Bainbridge
1037 1.20m Amateur Jumper (II2b) Martha Jolicoeur, I
DeNEMETHY ARENA - 8:00 am
1051 Don Little Masters (Table II) Rushy Marsh
1008 1.35m Open Jumper (II.1) PB Equine Clinic
1032 1.30m Amateur Jumper (II2b) Horseware

EQUINE TACK AND NUTRITIONALS RING 6 - 8:00 am

- 3050 USEF Talent Search 2' 1.15m (3'9")
3092 WHS Equitation - Jumper Phase
3035 USHJA 3'3" Junior Jumping Seat Medal
3034 USHJA 3'3" Adult Jumping Seat Medal

FARMSVET RING 7 -8:00 am

- 1016 5 Year Old Young Jumper (Table II) Manestre
1020 6 Year Old Young Jumper (II2b) North Star
1046 1.10m Amateur Jumper 36+ (II2b) CMJ Sport
1041 1.10m Amateur Jumper 18-35 (II2b) Woffler E
1172 1.20m Junior Jumper (II2b) Carol Sollak, E&V
1055 Adult Amateur Modified (II2b) FarmVet

RING 8 - Lungeing till 7:30 - Open Hacking

RING 9 - 8:00 am

- 1097H Schooling Jumper 1.25m (Table II)
1100M Schooling Jumper 1.15m (Table II)
3016/3017 15-17 Equitation
3015 15-17 Equitation Flat

RING 10 - 8:00 am

- 1124 Training Jumper .90m (Open) (Table II)
1121 Training Jumper .90m 40+ (II2b)
1109 Training Jumper .90m (Open) (Table II)
1112 Training Jumper .90m 39 & Under (II2b)
1115 Training Jumper .80m (Open) (Table II)
1118 Training Jumper .80m (Child/Am) (II2b)

South Ring - 8:00 am

- 1103L Schooling Jumper 1.10m (Table II)
1106 Training Jumper 1.0m (Table II)
1090 Take 2 Thoroughbred (II2b)
(1106 & 1090 Run Together-Pinned separately)
1125 Itty-bitty Jumper .60-.65m (II2b) Karlswood
Hunter \$30 Rounds until 4:30pm

RING 11 - 8:00 am

- 3121 First Year USHJA Hunter 2' U/S
2121 USHJA Hunter 2' U/S
3102 USHJA Amateur Hunter 2' U/S
630 Pleasure Horse Ocean Echo
3124/3125 First Year USHJA Hunter 2'
2124/2125 USHJA Hunter 2'
3105/3106 USHJA Hunter Amateur 2'
4061 Low Adult Hunter U/S (A)
4064/4065 Low Adult Hunter (A)
2750 WEF 2'9" Adult Hunter U/S
2753/2754 WEF 2'9" Adult Amateur Hunter
Open Schooling till 2:00pm

RING 12 - Open Back # Schooling 8:00 am till 12:00 pm

- 912 Pony Hunter Derby Hunt & Go
3093 WHS Equitation Pony
3060 Marshall & Sterling/USEF Pony Medal
3074Flat SFHJA Pony Medal Flat Phase

^ Handy Hunter Class
**1st Round Classic

WEF 2 – CSI 3* - USEF 6* – PREMIER "AA" - SPONSORED BY WEATHERTECH

January 14-19, 2025 - Wellington International, Wellington, FL

SATURDAY

DERBY FIELD - 10:00 am
 315 FEI \$32,000 Hermès 1.50m Classic **276.2.1(I)**
 98 FEI \$5,000 BraInJuice U25 Welcome 238.2.1
 97 FEI \$1,000 BraInJuice 1.40m U25 238.2.1

INTERNATIONAL ARENA - 8:00 am
 1027 1.40m Amateur Jumper (II.1) Lugano
 1060 SJHOF 1.45m Junior Classic (II2b) Karl'swood
 1066 1.30m Junior Jumper (II2d) Griffis Residential
 1036 1.20m Amateur Jumper (II2d) Martha Jolicoeur_DE
7:00 PM
804 \$50,000 Palm Beach Equine Clinic Grand Prix

E.R. MISCHÉ GRAND HUNTER FIELD - 8:00 am
 2602/2603^ Amateur Owner 3'6" 18-35 Kiton
 2619/2620 Amateur Owner 3'6" 36+ Lauracea
 2616 Amateur Owner 3'6" 36+ U/S Lauracea
 2633/2634 Amateur Owner 3'3" 36+ BluCreed Spirits
 2626/2627^ Amateur Owner 3'3" 18-35 Adequan@
 2625 Amateur Owner 3'3" 18-35 U/S Adequan@

ROST ARENA - 7:45 am
 2841 Large Junior Hunter 16-17 U/S Voltaire Design
 2844/2845 Large Junior Hunter 16-17 Voltaire Design
 2817/2818^ Small Junior Hunter 3'6" 16-17
 2816 Small Junior Hunter 16-17 3'6" U/S
 2802/2803^ Small Junior Hunter 15&U 3'6"
 2801 Small Junior Hunter 15&U U/S
 2832/2833^ Large Junior Hunter 15&U 3'6" T&R Development
 2812/2813^ Junior Hunter 3'3" 16-17

MOGAVERO ARENA - 8:00 am
 1031 1.30m Amateur Jumper (II2d) Horseware
 1765 1.00m Amateur Jumper 18-35 (II2b) BraInJuice
 1766 1.00m Amateur Jumper 18-35 (II2d) BraInJuice
 1075 1.10m Junior Jumper 14&U (II2b) Prestige Italia
 1076 1.10m Junior Jumper 14&U (II2d) Prestige Italia

DeNEMETHY ARENA - 8:00 am
 1052 Don Little Masters (Table II) Rushy Marsh
 1042 1.10m Amateur Jumper 18-35 (II2d) Wolffier Estate
 1056 Adult Amateur Modified (II2d) FarmVet
 1085 Children's Modified (II2b) Turnham Green
 1086 Children's Modified (II2d) Turnham Green
 1071 1.20m Junior Jumper (II2d) Carol Sollak_E&V

EQUINE TACK AND NUTRITIONALS RING 6 - 8:00 am
 4067/4068 Low Adult Hunter (B) Always Faithful Eq. Club
 2872/2873 Children's Hunter Older Vogel
 2807/2808^ Junior Hunter 3'3" 15&U Weatherly Stroh Studio

FARMVET RING 7 - 8:00 am
 3082 NHS THIS Adult Medal
 3094 Bruno Delorange Palm Beach Adult Medal
 2707/2708 Adult Amateur Younger (B) Horseware
 2738/2739 Adult Amateur Older (B) M&S/Great American
 2722/2723 Adult Amateur Middle (B) Ringside Health

RING 8 - Lunging till 7:30 - Open Hacking

RING 9 - 8:00 am
 1047B 1.10m Amateur Jumper 36+ (II2d) CMJ Sporthorse
 1768 1.00m Amateur Jumper 36+ (II2d) JTWG_Inc.
 1769 1.00m Amateur Jumper 36+ (II2b) JTWG_Inc.
 1126 Itty-bitty Jumper .60-.65m (II2b) Karl'swood
 1127 Itty-bitty Jumper .60-.65m (II2d) Karl'swood

RING 10 - 8:00 am
 1737 1.00m Junior Jumper (II2b) TRM
 1738 1.00m Junior Jumper (II2d) TRM
 1080 1.10m Junior Jumper 15-17 (II2d) Prestige Italia
 1081 1.10m Junior Jumper 15-17 (II2b) Prestige Italia

South Ring - 8:00 am
 3080 THIS Children's Medal 14 & under
 3075 SFHJA Hunter Seat Medal 14 & Under Flat Phase
 2852/2853 Children's Hunter Younger
 2851 Children's Hunter Younger U/S

RING 11- 8:00 am
 2957/2958 Large Green Pony Hunter
 2956 Large Green Pony Hunter U/S
 2932/2933** Large Pony Hunter
 2931 Large Pony Hunter U/S
 2892 Children's Pony Hunter Large CWD
 2891 Children's Pony Hunter Large U/S CWD
 2882/2883 Children's Pony Hunter Sm/Med
 4077/4078 Low Children's Hunter

RING 12- 8:00 am
 2947/2948 Small Green Pony Hunter
 2946 Small Green Pony Hunter U/S
 2902/2903** Small Pony Hunter
 2901 Small Pony Hunter U/S
 2952/2953 Medium Green Pony Hunter
 2951 Medium Green Pony Hunter U/S
 2917/2918** Medium Pony Hunter
 2916 Medium Pony Hunter U/S

\$30 Ring - Lunging till 7:30
\$30 Rounds 8:45 AM – 4:00 PM

SUNDAY

DERBY FIELD - 10:00 am
 99 FEI \$31,020 BraInJuice U25 Grand Prix 238.2.2
2:00 pm
 314 FEI \$140,000 WeatherTech Grand Prix CSI 3*
238.2.2

INTERNATIONAL ARENA - 8:00 am
 1050 Don Little Masters Classic (NAL/WIHS) Rushy Marsh
 1030 1.35m NAL Amateur Jumper Classic Horseware
Parade of Champions & LEADLINE
 SJHOF 1.45m Amateur Classic (II2b) Lugano

E.R. MISCHÉ GRAND HUNTER FIELD - 7:45 am
 2737 Adult Amateur Older U/S (B) M&S/Great American
 2740/2741 Adult Amateur Older (B) M&S/Great American
 2721 Adult Amateur Middle U/S (B) Ringside Health
 2724/2725 Adult Amateur Middle (B) Ringside Health
 2706 Adult Amateur Younger U/S (B) Horseware
 2709/2710 Adult Amateur Younger (B) Horseware
 2601 Amateur Owner 3'6" 18-35 U/S Kiton
 2604/2605 Amateur Owner 3'6" 18-35 Kiton
 2804/2805 Small Junior Hunter 15&U
 2819/2820 Small Junior Hunter 16-17 3'6"

ROST ARENA - 7:45 am
 2806 Junior Hunter 3'3" 15&U U/S Weatherly Stroh Studio
 2809/2810 Junior Hunter 3'3" 15&U Weatherly Stroh Studio
 2811 Junior Hunter 3'3" 16-17 U/S
 2814/2815 Junior Hunter 3'3" 16-17
 2831 Large Junior Hunter 15&U U/S T&R Development
 2834/2835 Large Junior Hunter 15&U T&R Development
 4066 Low Adult Hunter U/S (B) Always Faithful Eq. Club
 4069/4070 Low Adult Hunter (B) Always Faithful Eq. Club

MOGAVERO ARENA - 8:00 am
 1035 1.25m NAL Amateur Jumper Classic Martha Jolicoeur_DE
 1045 1.15m NAL/WIHS Amateur Jumper Classic 36+ CMJ Sporthorse
 1040 1.15m NAL/WIHS Amateur Jumper Classic 18-35 Wolffier Estate

DeNEMETHY ARENA - 8:00 am
 1070 1.25m NAL Junior Classic Carol Sollak_E&V
 1065 1.35m NAL Junior Classic Griffis Residential
 1057 Adult Amateur Modified (II2b) FarmVet
 1087 Children's Modified (II2b) Turnham Green

EQUINE TACK AND NUTRITIONALS RING 6 - 8:00 am
 1739 1.05m Junior Jumper Classic TRM
 1770 1.05m Amateur Jumper 36+ Classic JTWG_Inc.
 1767 1.05m Amateur Jumper 18-35 Classic BraInJuice

FARMVET RING 7 - 8:00 am
 3081 THIS Children's Medal 15-17**
 3076 SFHJA Hunter Seat Medal 15-17** Flat Phase
 2871 Children's Hunter Older U/S Vogel
 2874/2875 Children's Hunter Older Vogel
 2854/2855 Children's Hunter Younger
 2628/2629 Amateur Owner 3'3" 18-35 Adequan@

RING 8 - Lunging till 7:30 - Open Hacking

RING 9 - 8:00 am
 3040 ASPCA MacLay presented by Fauna & Flora
 3030 Dover Saddlery/USEF Hunter Seat Medal

RING 10 - 8:00 am
 1082 1.15m NAL/WIHS Junior Classic 15-17 (II2b) Prestige Italia
 1077 1.15m NAL/WIHS Junior Classic 14&U (II2b) Prestige Italia
 3018 Adult Amateur Equitation Flat
 3019/3020 Adult Amateur Equitation
 3012 12-14 Equitation Flat
 3013/3014 12-14 Equitation

South Ring - 8:00 am
 3001 Walk
 3002 Walk Trot
 3003 Walk Trot Pleasure
 3004 Walk Trot Jump
 631 Pleasure Pony
 2991 Younger Cross Rails Hunter U/S
 2994 Older Cross Rails Hunter U/S
 2992/2993 Younger Cross Rails Hunter ***
 2995/2996 Older Cross Rails Hunter ***
 3000 Short Stirrup Equitation Flat
 2986 Short Stirrup Hunter U/S
 2987/2988 Short Stirrup Working Hunter ***
 3005 Rusty Stirrup Equitation Flat
 2997 Rusty Stirrup Hunter U/S
 2998/2999 Rusty Stirrup Working Hunter***
 3009 11 & Under Flat
 3010/3011 11 & Under Equitation

*** Held Together and pinned separately

North Ring - Lunging till 8:30
Open Hacking Dusk

SUNDAY Continued

RING 11 - 8:00 am
 2959/2960 Large Green Pony Hunter
 2934/2935^ Large Pony Hunter
 403 Large Pony Classic Rnd 2
 2893/2894 Children's Pony Hunter Large CWD
 2881 Children's Pony Hunter Sm/Med U/S
 2884 Children's Pony Hunter Sm/Med
 4076 Low Children's Hunter U/S
 4079/4080 Low Children's Hunter 2'6"

RING 12 - 8:00 am
 2949/2950 Small Green Pony Hunter
 2904/2905^ Small Pony Hunter
 401 Small Pony Classic Rnd 2
 2954/2955 Medium Green Pony Hunter
 2919/2920^ Medium Pony Hunter
 402 Medium Pony Classic Rnd 2

^ Handy Hunter Class
 **1st Round Classic

WEF 2 • WEATHERTECH • CSI3* “AA”

January 14-19, 2025

USEF #5027



Please visit ryegate.com/uset.php Upcoming Classes to determine which classes will be included in the Rolex Computer Ranking List.

3* FEI CLASSES OFFERED

at Equestrian Village/Derby Field

Please refer to the FEI schedule at fei.org

- 310 \$6,000 Bainbridge Companies 1.40m Class**
- 311 \$32,000 Dodd Technologies 1.45m Class**
- 313 \$32,000 Adequan® WEF Challenge Cup Series- Round II**
- 314 \$140,000 WeatherTech Grand Prix**
- 315 \$32,000 Hermès 1.50m Championship Jumper Classic**

U25 FEI CLASSES OFFERED

at Equestrian Village/Derby Field

Please refer to the FEI schedule at fei.org

- 97 \$1,000 BrainJuice Under 25 1.40m**
- 98 \$5,000 BrainJuice Under 25 Welcome**
- 99 \$31,020 BrainJuice Under 25 Grand Prix**

INTERNATIONAL ARENA AT WELLINGTON INTERNATIONAL

804 \$50,000 Palm Beach Equine Clinic Grand Prix (National)

Entry Fee: \$1,000

Nomination Fee: See page 1 of Jumper Section



Please visit ryegate.com/uset.php Upcoming Classes to determine which classes will be included in the Rolex Computer Ranking List.

Participation: One (1) horse per rider. The top 45 Riders in class 806 on Thursday will be accepted. Declarations to compete must be made no later than 4:00 PM on Thursday, January 16. Declarations will not be accepted after the check in has occurred.

Rules: Conducted under USEF Rules as a Table II.2.a class

Check In: Horses that are entered in this class must be on the show grounds 24 hours before the start of the class. Exhibitors must bring their horse and back number to the area located in front of show office building located on the North Grounds on Friday, January 17 from 3:00 to 4:00 PM. Any changes to the date and time will be posted in the show office. You must provide the steward with your stall assignment and location. Horses who do not check in will not be allowed to compete.

Speed: 375 m/min. (USEF National Standard)

Prize Money \$15,000, \$11,000, \$6,500, \$4,000, \$3,000, \$2,500, \$2,000, \$1,500, \$1,500, \$1,000, \$1,000, \$1,000

806 \$10,000 Dodd Technologies 1.45m Open Jumper

Entry Fee: \$475

Nomination Fee: See page 1 of Jumper Section

Prize Money \$2,500, \$1,390, \$850, \$800, \$750, \$640, \$600, \$520, \$500, \$500, \$475, \$475



Created by equine professionals to meet the demands & unique risks of equestrians.

As an employee-owned company, our pride in ownership drives us to be an insurance agency unlike any other.

***Marshall
& Sterling***
INSURANCE
EQUISPORT DIVISION



www.MarshallSterling.com/Equisport

12798 West Forest Hill Blvd., Suite 102 Wellington, FL 33414 • Tel: 800-836-3046 • Fax: 561-557-5305

WEF 3 • NETJETS CSI4* & 2* “AA”

January 21-26, 2025

Tentative List of Competition Officials
USEF #962



Please visit ryegate.com/uset.php Upcoming Classes to determine which classes will be included in the Rolex Computer Ranking List.

Hunter Prize Money

2024 Prize Money Offered: \$94,200 Paid out \$97,299

2025 Prize Money Offered: \$103,840, Guaranteed \$75,000

Course Designers

International Arena	Peter Grant & Meghan Rawlins
DeNemethy	Anderson Lima
Mogavero	Guilherme Jorge
Gene Mische	Kevin Holowack
Rost Arena	Tom Carlson
Ring 6	Robert McGregor
Ring 7	Nick Granat
South Ring	JP Godard
Ring 9	Hector Loyola
Ring 10	Ana Catalina Cruz Harris
Rings 11-12	Andy Christiansen, Jr.
Jumper Technical Delegate	Anthony D'Ambrosio & Guilherme Jorge

FEI Officials Ground Jury

President	David Distler of West Palm Beach, FL
Foreign Judge	Christian Schacht
Member	Kevin Giblin of Wellington, FL
Member	Ralph Alfano of Wellington, FL
Course Designer	Peter Grant (CAN)
Chief Steward	Peter Lane
Foreign Steward	Madeleine Lopez
FEI Stewards	Jennifer Matts, John Rush, Pat Chalmers, Jean Bonsall, Bruce Burr
FEI Veterinary Delegate	Dr. Ron Gaeta

Jumper Judges

Julie Aitken of Placida, FL	Neil O'Connor of Southampton, NY
Jason Gates of Tequesta, FL	Liliana Rivera of Wellington, FL
Julie Kastle of Wellington, FL	Robert Robold of Cocoa, FL
Oliver Kennedy of Brookeville, MD	Jenny Ross-Koning of Loxahatchee, FL
Tanja Koschnick of Loxahatchee, FL	Jeff Smiley of Delray Beach, FL
Don Latsha of Harrisburg, PA	

Hunter & Equitation Judges

Carol Delacy of Alden, NY	Brian Lenehan of Palm Beach Gardens, FL
Cynthia Hankins of Wellington, FL	Amy Nunnally of Zion Crossroads, VA
Patricia Harnois of Marstons Mills, MA	Kathleen Rice of Wellington, FL
Constance Hunt of Haslett, MI	Caitlin Venezia White of Wellington, FL

Stewards

Lead Steward	Lisa Levy of Delray Beach, FL
Second Steward	Mesa Hart of Wellington, FL
Third Steward	Diane Landreville of Wellington, FL
Fourth Steward	Peggy McEnroe of Winnetka, IL
Fifth Steward	Robyn Eden of Omaha, NE
Schooling Supervisors	Claire Suevel, Vicki Veale, Pam Rush

BARNWALKER²

SOME HORSES HAVE ALL THE LUCK

From world-class horse shows to your private stable, Barnwalkers is your supplier for high-quality equine equipment. We have decades of experience as passionate equestrians and entrepreneurs, having explored a variety of stables around the world and continue to educate ourselves on the best, most reliable products for your barn.

- Stalls
- Doors, windows, dividers and other barn accessories
- Walkers
- De Sutter Fencing

Proud distributor of:



Bart Kenis bart@barnwalkers.com
561.568.2295 • barnwalkers.com

Come check out all that Barnwalkers has to offer at our new showroom located in the heart of Wellington at 13833 Wellington trace, E2, next to Rocky's ACE Hardware.

WEF 3 - CSI4* / CSI2* - USEF 6* - PREMIER "AA" - SPONSORED BY NETJETS

January 21-26, 2025 - Wellington International, Wellington, FL

TUESDAY

FEI HORSE INSPECTION 12:00 PM

WEDNESDAY

INTERNATIONAL ARENA - 8:00 am
 210 FEI CSI2* \$6,000 1.40m 274.1.5.3 [Florida Coast Equipment](#)
 408 FEI CSI4* \$1,000 1.40m 274.1.5.3 [Bainbridge](#)
 409 FEI CSI4* \$6,000 1.45m 274.2.5.3 [Dodd Technologies](#)

E.R. MISCHE GRAND HUNTER FIELD - 8:00 am
 2401 Model Green Conformation
 2501 Model High Performance Conformation [WRMC](#)
 2403/2404^ Green Conformation Hunter
 2402 Green Conformation Hunter U/S
 2102/2103^ Green Hunter 3'6" [Equine Tack & Nutritionals](#)
 2503/2504^ High Performance Conformation Hunter U/S [WRMC](#)
 2502 High Performance Conformation Hunter U/S [WRMC](#)
 2202/2203^ Green Hunter 3'9" [Equine Tack & Nutritionals](#)
 2201 Green Hunter 3'9" U/S [Equine Tack & Nutritionals](#)
 2007/2008^ High Performance Hunter
 2006 High Performance Hunter U/S

ROST ARENA - 8:30 am (After Models)
 2052/2053 Pre Green Hunter 3 & 4 Yr.
 2002/2003 Green Hunter 3'
 2022/2023 Green Hunter 3'3" [Antares Sellier](#)
 2021 Green Hunter 3'3" U/S [Antares Sellier](#)
 4072/4073 ESP Open Hunter 3'3"
 4071 ESP Open Hunter 3'3" U/S

MOGAVERO ARENA - 8:00 am
 1021 7 Year Old Young Jumper (II2b) [Lovsta Future Challenge](#)
 1009 1.30m Open Jumper (II2b) [Zen Elite](#)

DeNEMETHY ARENA - 8:00 am
 1006 1.35m Open Jumper (II.1) [PB Equine Clinic](#)
 1004 1.40m Open Jumper (II2b) [Bainbridge](#)

EQUINE TACK & NUTRITIONALS RING 6 - 8:00 am
 1015 5 Year Old Young Jumper (Table II) [Manestream](#)
 1018 6 Year Old Young Jumper (II2b) [North Star](#)
 1098M Schooling Jumper 1.15m (Table II)
 1095H Schooling Jumper 1.25m (Table II)

FARMVET RING 7 - 8:00 am
 2012/2013^ Performance Hunter 3'6"
 2017/2018^ Performance Hunter 3'3" [FarmVet](#)

RING 8 - Lunging till 7:30 - Open Hacking

RING 9 - 8:00 am
 1101L Schooling Jumper 1.10m (Table II)
 1104 Training Jumper 1.0m (Table II)
 1088 Take2 Thoroughbred Jumper (II2b)
(1104 & 1088 Run Together-Pinned separately)

RING 10 - 8:00 am
 1122 Training Jumper .90m (Open) (Table II)
 1119 Training Jumper .90m 40+ (II2b)
 1107 Training Jumper .90m (Open) (Table II)
 1110 Training Jumper .90m 39 & Under (II2b)
 1113 Training Jumper .80m (Open) (Table II)
 1116 Training Jumper .80m (Child/Am) (II2b)

South Ring - 8:00 am
 Hunter Schooling

RING 11 - 8:00 am
 3127/3128 USHJA Hunter 2'3" First Year
 2127/2128 USHJA Hunter 2'3"
 3117/3118 USHJA Hunter 2'6" First Year
 4017/4018 USHJA Hunter 2'6"
 3116 USHJA Hunter 2'6" First Year U/S
 4016 USHJA Hunter 2'6" U/S

RING 12 - 8:00 am
 4047/4048 USHJA Hunter 3' [Perfect Products](#)
 4052/4053 Take 2 Thoroughbred Hunter 3'
(4047/4048 & 4052/4053 - Run Together-Pinned Separate)
 3187/3188 USHJA Hunter 2'9" First Year
 4087/4088 USHJA Hunter 2'9"

USHJA First Year and Regular classes run together and pinned separately

THURSDAY

INTERNATIONAL ARENA - 8:00 am
 1003 1.45m (II2b) [Dodd Technologies](#)
 413 FEI CSI4* \$62,500 [Adequan®](#) WEF Challenge 276.2.1(i) Rd 3
 211 FEI CSI2* \$6,000 1.45m 238.2.1 [Florida Coast Equipment](#)

E.R. MISCHE GRAND HUNTER FIELD - 7:45 am
 2101 Green Hunter 3'6" U/S [Equine Tack & Nutritionals](#)
 2104/2105 Green Hunter 3'6" [Equine Tack & Nutritionals](#)
 2405/2406 Green Conformation Hunter 3'6"
 916 \$1,000 GIP 3'6" Stake
 2204/2205 Green Hunter 3'9" [Equine Tack & Nutritionals](#)
 2505/2506 High Performance Conformation Hunter [WRMC](#)
 917 \$1,000 GIP 3'9" Stake
 2009/2010 High Performance Hunter
 2024/2025 Green Hunter 3'3" [Antares Sellier](#)
915 \$1,000 GIP 3'3" Stake
 2117/2118 Young Hunter 3'3" (7 Year Old)

ROST ARENA - 8:00 am
 2001 Green Hunter 3' U/S
 2004/2005 Green Hunter 3'
914 \$1,000 GIP 3' Stake
 2016 Performance Hunter 3'3" U/S [FarmVet](#)
 2019/2020 Performance Hunter 3'3" [FarmVet](#)

MOGAVERO ARENA - 8:00 am
 1019 6 Year Old Young Jumper (II2d) [North Star](#)
 1022 7 Year Old Young Jumper (II2d) [Lovsta Future Challenge](#)
 1012 1.40m Open Jumper (II2d) [Bainbridge](#)
 1099M Schooling Jumper 1.15m (Table II)

DeNEMETHY ARENA - 8:00 am
 1010 1.30m Open Jumper (II2b) [Zen Elite](#)
 1007 1.35m Open Jumper (II2b) [PB Equine Clinic](#)
 1026 1.40m Amateur Jumper (II2d) [Lugano](#)

EQUINE TACK & NUTRITIONALS RING 6 - 8:00 am
 1096H Schooling Jumper 1.25m (Table II)
 1105 Training Jumper 1.0m (Table II)
 1089 Take2 Thoroughbred Jumper (II.1)
(1105 & 1089 Run Together-Pinned separately)

FARMVET RING 7 - 8:00 am
 3082 NHS THIS Adult Medal
 2732/2733 Adult Amateur Older (A) [Barnwalkers](#)
 2717/2718 Adult Amateur Middle (A) [Karina Brez Jewelry](#)
 2702/2703 Adult Amateur Younger (A) [IDA Development](#)
 2011 Performance Hunter 3'6" U/S
 2014/2015 Performance Hunter 3'6"

RING 8 - Lunging till 7:30 - Open Hacking

RING 9 - 8:00 am
 1102L Schooling Jumper 1.10m (Table II)

RING 10 - 8:00 am
 1123 Training Jumper .90m (Open) (Table II2d)
 1120 Training Jumper .90m 40+ (II2d)
 1108 Training Jumper .90m (Open) (Table II2d)
 1111 Training Jumper .90m 39 & Under (II2d)
 1114 Training Jumper .80m (Open) (Table II2d)
 1117 Training Jumper .80m (Child/Am) (II2d)

South Ring - 8:00 am
 2054 Pre Green Hunter 3 & 4 Yr.
 2051 Pre Green Hunter 3 & 4 Yr. U/S
 2107/2108 Young Hunter 2'9" (5 Year Old)
 2112/2113 Young Hunter 3' (6 Year Old)
 4074/4075 ESP Open Hunter 3'3"
 4046 USHJA Hunter 3' U/S [Perfect Products](#)
 4049/4050 USHJA Hunter 3' [Perfect Products](#)
 4054/4055 Take2 Thoroughbred Hunter
(4049/4050 & 4054/4055 Run Together-Pinned separately)
 4051 Take 2 Thoroughbred Hunter U/S

RING 11 - 8:00 am
 3189/3190 USHJA Hunter 2'9" First Year
 3186 USHJA Hunter 2'9" First Year U/S
 4086 USHJA Hunter 2'9" U/S
 4089/4090 USHJA Hunter 2'9"
 2751/2752 WEF 2'9" Adult Amateur Hunter
 3126 USHJA Hunter 2'3" First Year U/S
 2126 USHJA Hunter 2'3" U/S
 3129/3130 USHJA Hunter 2'3" First Year
 2129/2130 USHJA Hunter 2'3"

RING 12 - 8:00 am
 3119/3120 USHJA Hunter 2'6" First Year
 4019/4020 USHJA Hunter 2'6"
 4062/4063 Low Adult Hunter (A)
 3122/3123 USHJA Hunter 2' First Year
 2122/2123 USHJA Hunter 2'
 3103/3104 USHJA Hunter Amateur 2'

FRIDAY

INTERNATIONAL ARENA - 8:00 am
 1005 1.40m Open Jumper Speed Challenge
 (Top 50 from 1004) (II.1) [Bainbridge](#)
 412 FEI CSI4* \$32,000 1.50m 238.2.1
 213 FEI CSI2* \$32,000 Qualifier 1.45m 276.2.1(i)
[Florida Coast Equipment](#)

E.R. MISCHE GRAND HUNTER FIELD - 8:00 am
 2731 Adult Amateur Older U/S (A) [Barnwalkers](#)
 2734/2735 Adult Amateur Older (A) [Barnwalkers](#)
 2716 Adult Amateur Middle U/S (A) [Karina Brez Jewelry](#)
 2626/2627^ Amateur Owner 3'3" 18-35 [Adequan®](#)
 2625 Amateur Owner 3'3" 18-35 U/S [Adequan®](#)
 2602/2603^ Amateur Owner 3'6" 18-35 [Kiton](#)
 2116 Young Hunter 3'3" U/S (7 Year Old)
 2119/2120^ Young Hunter 3'3" (7 Year Old)
 \$1,000 Young Hunter 3'3" Stake Class

ROST ARENA - 8:00 am
 2106 Young Hunter 2'9" U/S (5 Year Old)
 2109/2110 Young Hunter 2'9" (5 Year Old)
 2111 Young Hunter 3' U/S (6 Year Old)
 2114/2115 Young Hunter 3' (6 Year Old)
 2719/2720 Adult Amateur Middle (A) [Karina Brez Jewelry](#)
 2701 Adult Amateur Younger U/S (A) [IDA Development](#)
 2704/2705 Adult Amateur Younger (A) [IDA Development](#)
 3018 Adult Amateur Equitation Flat
 3019/3020 Adult Amateur Equitation
 2832/2833^ Large Junior Hunter 15&U 3'6" T&R [Development](#)
 3091 WIHS Equitation - Hunter Phase

MOGAVERO ARENA - 8:00 am
 1011 1.30m Open Jumper (II.1) [Zen Elite](#)
 1067 1.30m Junior Jumper (II2b) [Griffis Residential](#)
 1061 1.40m Junior Jumper (II2d) [Karlswood](#)
 1072 1.20m Junior Jumper (II2b) [Carol Sollak, E&V](#)

DeNEMETHY ARENA - 8:00 am
 1027 1.40m Amateur Jumper (II2b) [Lugano](#)
 1032 1.30m Amateur Jumper (II2b) [Horseware](#)
 1008 1.35m Open Jumper (II.1) [PB Equine Clinic](#)
 1205 1.40m Open Jumper Speed (II.1) Sec. B [Bainbridge](#)

EQUINE TACK & NUTRITIONALS RING 6 - 8:00 am
 3035 USHJA Junior Jumping Seat Medal
 3034 USHJA Adult Jumping Seat Medal
 3050 USEF Talent Search 2* 1.15m (3'9")
 3092 WIHS Equitation - Jumper Phase

FARMVET RING 7 - 8:00 am
 1016 5 Year Old Young Jumper (Table II) [Manestream](#)
 1020 6 Year Old Young Jumper (II2b) [North Star](#)
 1023 7 Year Old Young Jumper (II2b) [Lovsta Future Challenge](#)
 1051 1.10m Amateur / Don Little Masters (Table II) [Martha Jolicœur, DE](#)
 1037 1.20m Amateur Jumper (II2b) [Rushy Marsh](#)
 1055 Adult Amateur Modified (II2b) [FarmVet](#)

RING 8 - Lunging till 7:30 - Open Hacking

RING 9 - 8:00 am
 1097H Schooling Jumper 1.25m (Table II)
 1100M Schooling Jumper 1.15m (Table II)
 1103L Schooling Jumper 1.10m (Table II)
 1041 1.10m Amateur Jumper 18-35 (II2b) [Wolfer Estate Vineyard](#)
 1046 1.10m Amateur Jumper 36+ (II2b) [CMJ Sporthorse](#)
 1127 WEF Pony Jumper (II)
 Lrg.80-.85/ Med.70-.75/ Sm.60-.65
 1128 WEF Pony Jumper (II2b)
 Lrg.80-.85/ Med.70-.75/ Sm.60-.65

RING 10 - 8:00 am
 1106 Training Jumper 1.0m (Table II)
 1090 Take 2 Thoroughbred Jumper (II2b)
(1106 & 1090 Run Together-Pinned separately)
 1115 Training Jumper .80m (Open) (Table II)
 1118 Training Jumper .80m (Child/Am) (II2b)

South Ring - 8:00 am
 1124 Training Jumper .90m (Open) (Table II)
 1121 Training Jumper .90m 40+ (II2b)
 1109 Training Jumper .90m (Open) (Table II)
 1112 Training Jumper .90m 39 & Under (II2b)

RING 11 - 7:45 am
 3121 USHJA Hunter 2' First Year U/S
 2121 USHJA Hunter 2' U/S
 3102 USHJA Hunter Amateur 2" U/S
 630 Pleasure Horse
 3124/3125 USHJA Hunter 2' First Year
 2124/2125 USHJA Hunter 2'
 3105/3106 USHJA Hunter Amateur 2'
 4061 Low Adult Hunter U/S (A)
 4064/4065 Low Adult Hunter (A)
 2750 WEF 2'9" Adult Amateur Hunter U/S
 2753/2754 WEF 2'9" Adult Amateur Hunter

Open Back # Schooling till 4:00 pm

RING 12 - Open Back # Schooling 8:00 am till 12:00 pm
 912 Pony Hunter Derby Hunt & Go
 3093 WIHS Equitation Pony
 3060 Marshall & Sterling/USEF Pony Medal
 3074 Flat SFHJA Pony Medal Flat Phase

\$30 Ring - Lunging till 7:30 Daily
 \$30 Rounds 8:45 AM - 4:00 PM Daily

North Ring - Lunging till 8:30 Daily
 Open Hacking Dusk Daily

*Handy Hunter Class
 **1st Round Classic

WEF 3 – CSI4* / CSI2* - USEF 6* – PREMIER "AA" - SPONSORED BY NETJETS

January 21-26, 2025 - Wellington International, Wellington, FL

SATURDAY

INTERNATIONAL ARENA - 8:00 am

1025 SJHOF 1.45m Amateur Jumper Classic II2b
Lugano

1062 1.40m Junior Jumper High (II.1) Karlswood
212 **FEI CSI2*** \$10,000 1.40m 238.2.1
Florida Coast Equipment

1031 1.30m Amateur Jumper (II2d) Horseware
7:00 PM

414 **FEI \$215,000 NETJETS Grand Prix CSI 4* 238.2.2**

E.R. MISCHÉ GRAND HUNTER FIELD - 7:45 am

2831 Large Junior Hunter 15&U U/S T&R Development
2834/2835 Large Junior Hunter 15&U T&R Development
2802/2803^ Small Junior Hunter 15&U 3'6"
2842/2843^ Large Junior Hunter 16-17 3'6" Voltaire Design
2817/2818^ Small Junior Hunter 3'6" 16-17
2812/2813^ Junior Hunter 3'3" 16-17
2811 Junior Hunter 3'3" 16-17 U/S

ROST ARENA - 8:00 am

2617/2618^ Amateur Owner 3'6" 36+ Lauracea
2604/2605 Amateur Owner 3'6" 18-35 Kiton
2601 Amateur Owner 3'6" 18-35 U/S Kiton
2631/2632^ Amateur Owner 3'3" 36+ BluCreag Spirits
2628/2629^ Amateur Owner 3'3" 18-35 Adequan®

MOGAVERO ARENA - 8:00 am

1056 Adult Amateur Modified (II2d) FarmVet
1047 1.10m Amateur Jumper 36+ (II2d) CMJ Sporthorse
1042 1.10m Amateur Jumper 18-35 (II2d) Wolfer Estate
1765 1.00m Amateur Jumper 18-35 (II2b) BrainJuice
1766 1.00m Amateur Jumper 18-35 (II2d) BrainJuice

DeNEMETHY ARENA - 8:00 am

1052 1.10 Amateur / Don Little Masters (Table II) Rushy Marsh
1036 1.20m Amateur Jumper (II2d) Martha Jolicoeur DE
1071 1.20m Junior Jumper (II2d) Carol Sollak E&V
1066 1.30m Junior Jumper (II2d) Griffis Residential

EQUINE TACK & NUTRITIONALS RING 6 - 8:00 am

3036 Hamel NHS 3'3" Medal
3080 THIS Children's Medal 14 & under
3075 SFHJA Junior Hunter Seat Medal 14&U Flat Phase
2852/2853 Children's Hunter Younger
2851 Children's Hunter Younger U/S
2872/2873 Children's Hunter Older Vogel

FARMVET RING 7 - 8:00 am

3070 Ariat National Adult Medal
3077/FLAT SFHJA Adult Medal Flat Phase
3065 Adult Hunt Seat Medal
3094 Bruno Delgrange Palm Beach Adult Medal
2722/2723 Adult Amateur Middle (B) Ringside Health
2707/2708 Adult Amateur Younger (B) Horseware
2807/2808^ Junior Hunter 3'3" 15&U Weatherly Stroh Studio
2806 Junior Hunter 3'3" 15&U U/S Weatherly Stroh Studio

RING 8 - Lungeing till 7:30 - Open Hacking

RING 9 - 8:00 am

1080 1.10m Junior Jumper 15-17 (II2b) Prestige Italia
1081 1.10m Junior Jumper 15-17 (II2d) Prestige Italia
1085 Children's Modified (II2d) Turnham Green
1086 Children's Modified (II2b) Turnham Green
1768 1.00m Amateur Jumper 36+ (II2b) JTWG, Inc.
1769 1.00m Amateur Jumper 36+ (II2d) JTWG, Inc.
1130 **WEF Pony Jumper (II2d)**
Lrg.80-.85/ Med .70-.75/ Sm .60-.65

RING 10 - 8:00 am

1737 1.00m Junior Jumper (II2b) TRM
1738 1.00m Junior Jumper (II2d) TRM
1075 1.10m Junior Jumper 14&U (II2b) Prestige Italia
1076 1.10m Junior Jumper 14&U (II2d) Prestige Italia

South Ring - 8:00 am

2738/2739 Adult Amateur Older (B) M&S/Great American
4067/4068 Low Adult Hunter (B) Always Faithful Eq. Club
4077/4078 Low Children's Hunter

RING 11 - 8:00 am

2957/2958 Large Green Pony Hunter
2956 Large Green Pony Hunter U/S
2932/2933** Large Pony Hunter
2931 Large Pony Hunter U/S
2952/2953 Medium Green Pony Hunter
2951 Medium Green Pony Hunter U/S
2947/2948 Small Green Pony Hunter
2946 Small Green Pony Hunter U/S
2892 Children's Pony Hunter Large CWD
2891 Children's Pony Hunter Large U/S CWD

RING 12 - 8:00 am

2917/2918** Medium Pony Hunter
2916 Medium Pony Hunter U/S
2902/2903** Small Pony Hunter
2901 Small Pony Hunter U/S
2882/2883 Children's Pony Hunter Sm/Med

\$30 Ring - Lungeing till 7:30 Daily
\$30 Rounds 8:45 AM – 4:00 PM Daily

SUNDAY

INTERNATIONAL ARENA - 8:00 am

1060 SJHOF 1.45m Junior Classic II2b Karlswood
1065 1.30m Junior Jumper Classic Griffis Residential
415 **FEI CSI4*** \$62,500 Hermes 1.50m Classic **238.2.2**
Parade of Champions / No Leadline
2:00 pm
FEI \$62,500 Florida Coast Equipment
Grand Prix CSI 2*

E.R. MISCHÉ GRAND HUNTER FIELD - 7:45 am

2801 Small Junior Hunter 15&U U/S
2804/2805 Small Junior Hunter 15&U
2816 Small Junior Hunter 16-17 3'6" U/S
2819/2820 Small Junior Hunter 16-17 3'6"
2841 Large Junior Hunter 16-17 U/S Voltaire Design
2844/2845 Large Junior Hunter 16-17 Voltaire Design
2809/2810 Junior Hunter 3'3" 15&U Weatherly Stroh Studio
2814/2815 Junior Hunter 3'3" 16-17

ROST ARENA - 7:45 am

2616 Amateur Owner 3'6" 36+ U/S Lauracea
2619/2620 Amateur Owner 3'6" 36+ Lauracea
2630 Amateur Owner 3'3" 36+ U/S BluCreag Spirits
2633/2634 Amateur Owner 3'3" 36+ BluCreag Spirits
2737 Adult Amateur Older U/S (B) M&S/Great American
2740/2741 Adult Amateur Older (B) M&S/Great American
2721 Adult Amateur Middle U/S (B) Ringside Health
2724/2725 Adult Amateur Middle (B) Ringside Health

MOGAVERO ARENA - 8:00 am

1030 1.35m Amateur Jumper Classic (NAL) Horseware
1050 1.15m Amateur / Don Little Masters Classic
(NAL/WIHS) Rushy Marsh
1057 Adult Amateur Modified (II2b) FarmVet
1045 1.15m Amateur Jumper Classic 36+ (NAL)
CMJ Sporthorse

DeNEMETHY ARENA - 8:00 am

1035 1.25m Amateur Jumper Classic (NAL) Martha Jolicoeur DE
1070 1.25m Junior Jumper Classic (NAL) Carol Sollak E&V
1077 1.15m Junior Jumper Classic 14&U (II2b)
(NAL/WIHS) Prestige Italia
1082 1.15m Junior Jumper Classic 15-17 (II2b)
(NAL/WIHS) Prestige Italia

EQUINE TACK & NUTRITIONALS RING 6 - 8:00 am

3081 THIS Children's Medal 15-17**
3076 FLAT SFHJA Junior Hunter Seat Medal 15-17 Flat Phase
2871 Children's Hunter Older U/S Vogel
2874/2875 Children's Hunter Older Vogel
2854/2855 Children's Hunter Younger
3016/3017 15-17 Equitation
3015 15-17 Equitation Flat

FARMVET RING 7 - 8:00 am

4066 Low Adult Hunter U/S (B) Always Faithful Eq. Club
4069/4070 Low Adult Hunter (B) Always Faithful Eq. Club
2706 Adult Amateur Younger U/S (B) Horseware
2709/2710 Adult Amateur Younger (B) Horseware
4076 Low Children's Hunter U/S
4079/4080 Low Children's Hunter 2'6"

RING 8 - Lungeing till 7:30 - Open Hacking

RING 9 - 8:00 am

3040 ASPCA Maclay prs. By Fauna & Flora
3030 Dover Saddlery/USEF Hunter Seat Medal

RING 10 - 8:00 am

1040 1.15m Amateur Jumper Classic 18-35 (NAL)
Wolfer Estate Vineyard
1739 1.00m Junior Jumper Classic TRM
1767 1.00m Amateur Jumper Classic 18-35 BrainJuice
1770 1.00m Amateur Jumper Classic 36+ JTWG, Inc.
1087 Children's Modified Jumper (II2b) Turnham Green

South Ring - 8:00 am

3001 Walk
3002 Walk Trot
3003 Walk Trot Pleasure
3004 Walk Trot Jump
631 Pleasure Pony
2991 Younger Cross Rails Hunter U/S
2994 Older Cross Rails Hunter U/S
2992/2993 Younger Cross Rails Hunter ***
2995/2996 Older Cross Rails Hunter ***
3000 Short Stirrup Equitation Flat
2986 Short Stirrup Hunter U/S
2987/2988 Short Stirrup Working Hunter ***
3005 Rusty Stirrup Equitation Flat
2997 Rusty Stirrup Hunter U/S
2998/2999 Rusty Stirrup Working Hunter ***
3010/3011 11 & Under Equitation
3009 11 & Under Flat

*** Held Together and pinned separately

SUNDAY Continued

RING 11 - 8:00 am

2934/2935^ Large Pony Hunter
403 Large Pony Classic Rnd 2
2893/2894 Children's Pony Hunter Large CWD
2881 Children's Pony Hunter Sm/Med U/S
2884 Children's Pony Hunter Sm/Med
2919/2920^ Medium Pony Hunter
402 Medium Pony Classic Rnd 2

RING 12 - 8:00 am

2949/2950 Small Green Pony Hunter
404 Small Green Pony Hunter Classic (Round 2)
2954/2955 Medium Green Pony Hunter
405 Medium Green Pony Hunter Classic (Round 2)
2959/2960 Large Green Pony Hunter
406 Large Green Pony Hunter Classic (Round 2)
2904/2905^ Small Pony Hunter
401 Small Pony Classic Rnd 2
3012 12-14 Equitation Flat
3013/3014 12-14 Equitation

North Ring - Lungeing till 8:30 Daily
Open Hacking Dusk Daily

*Handy Hunter Class
**1st Round Classic

WEF 3 • NETJETS CSI4* & 2* “AA”

January 21-26, 2025

USEF #962



Please visit ryegate.com/uset.php Upcoming Classes to determine which classes will be included in the Rolex Computer Ranking List.

4* FEI CLASSES OFFERED

Please refer to the FEI schedule at fei.org

- 408 \$1,000 Bainbridge Companies 1.40m**
- 409 \$6,000 Dodd Technologies 1.45m Classic**
- 412 \$32,000 1.50m Classic**
- 413 \$62,500 Adequan® WEF Challenge Cup Series- Round III**
- 414 \$215,000 NetJets Grand Prix**
- 415 \$62,500 Hermès 1.50m Championship Jumper Classic**

2* FEI CLASSES OFFERED

Please refer to the FEI schedule at fei.org

- 210 \$6,000 Florida Coast Equipment 1.40m 274.1.5.3**
- 211 \$6,000 Florida Coast Equipment 1.45m 238.2.1**
- 212 \$10,000 Florida Coast Equipment 1.40m 238.2.1**
- 213 \$32,000 Florida Coast Equipment Qualifier 1.45m 238.2.2**
- 214 \$62,500 Florida Coast Equipment Grand Prix**



Ringside +Health

is a team of board certified physicians ready to help you with all your medical needs both on site at Wellington International, and in the privacy of your own home.

Our Services



Urgent & Emergency Care



Primary Care Management



On site labs, pharmacy, and x-rays



Metabolic Medicine



Where can you find us?

- Between rings 9 & 10 @ Wellington International
- GDF – Global Show Grounds
- Farm Stand

Call us for a consult!

To schedule an in person or telemedicine consultation, call:

(561) 247 – 2373



WEF 4 • MARS EQUESTRIAN CSI4* & 2* “AA”

January 28-February 2, 2025

Tentative List of Competition Officials

USEF # 1892



Please visit ryegate.com/uset.php
Upcoming Classes to determine
which classes will be included in
the Rolex Computer Ranking List.

Hunter Prize Money

2024 Prize Money Offered: \$116,700, Paid out \$113,817

2025 Prize Money Offered: \$122,340, Guaranteed \$75,000

Course Designers

Derby Field	Anderson Lima (BRA) & Jasen Shelley (USA)
International Arena	Guilherme Jorge (BRA)
DeNemethy	Nick Granat
Mogavero	Philipp Schwender (GER)
Gene Mische	Tom Carlson
Rost	Robert McGregor
Ring 6	Anthony D'Ambrosio & Andy Christiansen, Jr.
Ring 7	Meghan Rawlins (CAN)
South Ring	Danny Moore
Ring 9	Ana Catalina Cruz Harris
Ring 10	Hector Loyola
Ring 11 & 12	Semantha Burger
Jumper Technical Delegate	Anthony D'Ambrosio & Guilherme Jorge

FEI Officials Ground Jury

President	Kevin Giblin of Wellington, FL
Foreign Judge	Christian Schacht
Member	David Distler of West Palm Beach, FL
Member	Jenny Ross-Koning of Loxahatchee, FL
Course Designer	Anderson Lima (BRA) & Jasen Shelley (USA)
Chief Steward	Eric Straus
Foreign Steward	Madeleine Lopez
FEI Stewards	Dan Reed, Colleen Reed, Peter Lane, Jennifer Matts, Diane Landreville, Bruce Burr
FEI Veterinary Delegate	Dr. Diana Faccini

Jumper Judges

Julie Aitken of Placida, FL	Don Latsha of Harrisburg, PA
Ralph Alfano of Wellington, FL	Neil O'Connor of Southhampton, NY
Jason Gates of Tequesta, FL	Liliana Rivera of Wellington, FL
Julie Kastle of Wellington, FL	Robert Robold of Cocoa, FL
Oliver Kennedy of Brookeville, MD	Jeff Smiley of Delray Beach, FL
Tanja Koschnick of Loxahatchee, FL	

Hunter & Equitation Judges

Lisa Anderson of Watkinsville, GA	Joe Heidgen of Batavia, IL
Melissa Bark of Wellington, FL	Frank Madden of Wellington, FL
Liza Dennehy of Denver, CO	Casey Martino-Anzalone of Loxahatchee, FL
O. King Hackley III of Wellington, FL	Robin Swinderman of Morriston, FL

Stewards

Lead Steward	John Rush of Wellington, FL
Second Steward	Jean Bonsall of Serenac Lake, NY
Third Steward	Claire Suevel of Grand Junction, CO
Fourth Steward	Peggy McEnroe of Winnetka, IL
Fifth Steward	Vicki Veale of West Farmington, OH
Schooling Supervisors	Mesa Hart, Jimmy Kovacs, Pam Rush, Thomas Visconsi



MARS[™]
Equestrian

A BETTER WORLD FOR HORSES,
PETS AND PEOPLE



WWW.MARSEQUESTRIAN.COM

@MARSEQUESTRIAN

WEF 4 - CSI4* / CSI2* - USEF 6* - PREMIER "AA" SPONSORED BY MARS EQUESTRIAN
January 28-February 2, 2025 - Wellington International, Wellington, FL

TUESDAY

FEI HORSE INSPECTION 12:00 PM

WEDNESDAY

DERBY FIELD - 9:00 am
210 FEI CSI2* \$6,000 1.40m 274.1.5.3 Griffis Residential
408 FEI CSI4* \$1,000 1.40m 274.1.5.3 Bainbridge
409 FEI CSI4* \$6,000 1.45m 274.2.5.3 Dodd Technologies

INTERNATIONAL ARENA - 8:00 am
1004 1.40m (I12d) Bainbridge
100 horse max. 1 rider per horse. Remaining multiple rides, 1st come first serve.
1006 1.35m (I12d) PB Equine Clinic
100 horse max. 1 rider per horse. Remaining multiple rides, 1st come first serve.

E.R. MISCHE GRAND HUNTER FIELD - 8:00 am
2401 Model Green Conformation
2501 Model High Performance Conformation WRMC
2403/2404^ Green Conformation Hunter
2402 Green Conformation Hunter U/S
2102/2103^ Green Hunter 3'6" Equine Tack & Nutritionals
2202/2203^ Green Hunter 3'9" U/S Equine Tack & Nutritionals
2201 Green Hunter 3'9" U/S Equine Tack & Nutritionals
2503/2504^ High Performance Conformation Hunter WRMC
2502 High Performance Conformation Hunter U/S WRMC
2007/2008^ High Performance Hunter
2012/2013^ Performance Hunter 3'6"
2011 Performance Hunter 3'6" U/S

ROST ARENA - 8:00 am
2017/2018^ Performance Hunter 3'3" FarmVet
2751/2752 WEF 2'9" Adult Amateur Hunter

MOGAVERO ARENA - 8:00 am
1015 5 Year Old Young Jumper (Table II) Manestream
1018 6 Year Old Young Jumper (I12b) North Star
1095H Schooling Jumper 1.25m (Table II)

DeNEMETHY ARENA - 8:00 am
1009 1.30m Open Jumper (I12b) Zen Elite
1021 7 Year Old Young Jumper (I12b) Lovsta Future Challenge
10060 1.35m Open Jumper (I12d) ** PB Equine Clinic
** 2nd & Multiple horses remaining from Int
1013 1.40m Open Jumper (I12b) Bainbridge

EQUINE TACK & NUTRITIONALS RING 6 - 8:30 am (After Models)
2052/2053 Pre Green Hunter 3 & 4 Yr.
2002/2003 Green Hunter 3'
2001 Green Hunter 3' U/S
2022/2023 Green Hunter 3'3" Antares Seller
4072/4073 ESP Open Hunter 3'3"
4071 ESP Open Hunter 3'3" U/S

FARMVET RING 7 - 8:00 am
1104 Training Jumper 1.0m (Table II)
1088 Take2 Thoroughbred Jumper (I12b)
(1104 & 1088 Run Together-Pinned separately)
1122 Training Jumper .90m (Open) (Table II)
1119 Training Jumper .90m 40+ (I12b)
1107 Training Jumper .90m (Open) (Table II)
1110 Training Jumper .90m 39 & Under (I12b)

RING 8 - Lungeing till 7:30 - Open Hacking

RING 9 - 8:00 am
1101L Schooling Jumper 1.10m (Table II)
1098M Schooling Jumper 1.15m (Table II)
1113 Training Jumper .80m (Open) (Table II)
1116 Training Jumper .80m (Child/Am) (I12b)

RING 10 & SOUTH RING
Back Number Rounds 8:00 am - Show End

RING 11 - 8:00 am
3122/3123 USHJA Hunter 2' First Year
2122/2123 USHJA Hunter 2'
3103/3104 USHJA Hunter Amateur 2'
2121 USHJA Hunter 2' U/S
3127/3128 USHJA Hunter 2'3" First Year
2127/2128 USHJA Hunter 2'3"
3117/3118 USHJA Hunter 2'6" First Year
4017/4018 USHJA Hunter 2'6"
4016 USHJA Hunter 2'6" U/S

RING 12 - 8:00 am
4047/4048 USHJA Hunter 3' Perfect Products
4052/4053 Take 2 Thoroughbred Hunter 3'
(4047/4048 & 4052/4053 - Run Together-Pinned Separate)
3187/3188 USHJA Hunter 2'9" First Year
4087/4088 USHJA Hunter 2'9"

USHJA First Year and Regular classes run together and pinned separately

\$30 Ring - \$30 Rounds 8:45 AM - 4:00 PM daily

THURSDAY

DERBY FIELD - 9:00 am
211 FEI CSI2* \$6,000 1.45m 238.2.1 Griffis Residential
413 FEI CSI4* \$62,500 Adequan® WEF 276.2.1(i) Rnd 4
U25 HORSE INSPECTION 3:00 PM @ GDF
U25 Familiarization By Team Order 3:30 PM GDF Stadium
IHD 24 hour check in 11am - 12pm Behind Exhibitor Services

INTERNATIONAL ARENA - 8:00 am
1003 1.45m Open Jumper (I12b) Dodd Technologies
1026 1.40m Amateur Jumper (I12d) Lugano
1005 1.40m Open Speed Challenge (I1.1) Bainbridge

E.R. MISCHE GRAND HUNTER FIELD - 7:45 am
2101 Green Hunter 3'6" U/S Equine Tack & Nutritionals
2104/2105 Green Hunter 3'6" Equine Tack & Nutritionals
2405/2406 Green Conformation Hunter 3'6"
916 \$1,000 GIP 3'6" Stake
2204/2205 Green Hunter 3'9" Equine Tack & Nutritionals
2505/2506 High Perf. Conformation Hunter WRMC
917 \$1,000 GIP 3'9" Stake
2006 High Performance Hunter U/S
2009/2010 High Performance Hunter
2014/2015 Performance Hunter 3'6"

ROST ARENA - 8:00 am
3070 Ariat National Adult Medal
3077 FLAT SFHJA Adult Medal Flat Phase
2732/2733 Adult Amateur Older (A) Barnwalkers
2717/2718 Adult Amateur Middle (A) Karina Brez Jewelry
2702/2703 Adult Amateur Younger (A) IDA Development

MOGAVERO ARENA - 8:00 am
1019 6 Year Old Young Jumper (I12d) North Star
1022 7 Year Old Young Jumper (I12d) Lovsta Future Challenge
1099M Schooling Jumper 1.15m (Table II)

DeNEMETHY ARENA - 8:00 am
1010 1.30m Open Jumper (I12d) Zen Elite
1007 1.35m Open Jumper (I12b) PB Equine Clinic
1096H Schooling Jumper 1.25m (Table II)

EQUINE TACK & NUTRITIONALS RING 6 - 8:00 am
2051 Pre Green Hunter 3 & 4 Yr. U/S
2054 Pre Green Hunter 3 & 4 Yr.
2107/2108 Young Hunter 2'9" (5 Year Old)
2112/2113 Young Hunter 3' (6 Year Old)
2004/2005 Green Hunter 3'
914 \$1,000 GIP 3' Stake
2021 Green Hunter 3'3" U/S Antares Seller
2024/2025 Green Hunter 3'3" U/S Antares Seller
915 \$1,000 GIP 3'3" Stake
2117/2118 Young Hunter 3'3" (7 Year Old)

FARMVET RING 7 - 8:00 am
1102L Schooling Jumper 1.10m (Table II)
RING 8 - Lungeing till 7:30 - Open Hacking
RING 9 - 8:00am * I12d pinned as Blue Ribbon
1105 Training Jumper 1.0m (Table II)
1089 Take2 Thoroughbred Jumper (I12.1)
(1105 & 1089 Run Together-Pinned separately)
1114 Training Jumper .80m (Open) (I12d) Blue Ribbon
1117 Training Jumper .80m (Child/Am) (I12d)

RING 10 - 8:00 am
1123 Training Jumper .90m (Open) (I12d) Blue Ribbon
1120 Training Jumper .90m 40+ (I12d)
1108 Training Jumper .90m (Open) (I12d) Blue Ribbon
1111 Training Jumper .90m 39 & Under (I12d)

SOUTH RING - 8:00 am
4074/4075 ESP Open Hunter 3'3"
2016 Performance Hunter 3'3" U/S FarmVet
2019/2020 Performance Hunter 3'3" FarmVet
3126 USHJA Hunter 2'3" First Year U/S
2126 USHJA Hunter 2'3" U/S
3129/3130 USHJA Hunter 2'3" First Year
2129/2130 USHJA Hunter 2'3"

RING 11 - 8:00 am
3119/3120 USHJA Hunter 2'6" First Year
3116 USHJA Hunter 2'6" First Year U/S
4019/4020 USHJA Hunter 2'6"
4062/4063 Low Adult Hunter (A)
3126 USHJA Hunter 2'3" First Year U/S
2126 USHJA Hunter 2'3" U/S
3129/3130 USHJA Hunter 2'3" First Year
2129/2130 USHJA Hunter 2'3"
3102 USHJA Hunter Amateur 2' U/S
3121 USHJA Hunter 2' First Year U/S
3105/3106 USHJA Hunter Amateur 2'
3124/3125 USHJA Hunter 2' First Year
2124/2125 USHJA Hunter 2'
630 Pleasure Horse

RING 12 - 8:00
4046 USHJA Hunter 3' U/S Perfect Products
4049/4050 USHJA Hunter 3' Perfect Products
4054/4055 Take2 Thoroughbred Hunter
(4049/4050 & 4054/4055 - Run Together-Pinned separately)
4051 Take 2 Thoroughbred Hunter U/S
3186 USHJA Hunter 2'9" First Year U/S
3189/3190 USHJA Hunter 2'9" First Year
4086 USHJA Hunter 2'9" U/S
4089/4090 USHJA Hunter 2'9"
2751/2752 WEF 2'9" Adult Amateur Hunter

FRIDAY

DERBY FIELD - 9:00 am
412 FEI CSI4* \$32,000 1.50m 238.2.1
213 FEI CSI2* \$32,000 Qualifier 1.45m 276.2.1(i) Griffis Residential

The Stadium AGDF International Arena - 2:00 pm
96 \$25,000 BrainJuice U25 GP Series Team Event

INTERNATIONAL ARENA - Open Hacking 6:00-7:00am 8:00am
1027 1.40m Amateur Jumper (I12.1) Lugano
1061 1.40m Junior Jumper (I12d) Karlswood
12:00 pm IHD Rider Meeting @ INT Box seats
12:15-12:50pm Course Walk USHJA IHD 1:00pm
907 \$25,000 USHJA International Hunter Derby (Hunt and Go Format) Presented by: BluCreeq Spirits

E.R. MISCHE GRAND HUNTER FIELD - 7:45 am
2731 Adult Amateur Older U/S (A) Barnwalkers
2734/2735 Adult Amateur Older (A) Barnwalkers
2716 Adult Amateur Middle U/S (A) Karina Brez Jewelry
2719/2720 Adult Amateur Middle (A) Karina Brez Jewelry
2701 Adult Amateur Younger U/S (A) IDA Development
2704/2705 Adult Amateur Younger (A) IDA Development
2631/2632^ Amateur Owner 3'3" 36+ BluCreeq Spirits
2630 Amateur Owner 3'3" 36+ U/S BluCreeq Spirits
2602/2603^ Amateur Owner 3'6" 18-35 Kiton
2802/2803^ Small Junior Hunter 15&U 3'6"

ROST ARENA - 8:00 am
4061 Low Adult U/S Hunter (A)
4064/4065 Low Adult Hunter (A)
2106 Young Hunter 2'9" U/S (5 Year Old)
2109/2110 Young Hunter 2'9" (5 Year Old)
2111 Young Hunter 3' U/S (6 Year Old)
2114/2115 Young Hunter 3' (6 Year Old)
2116 Young Hunter 3'3" U/S (7 Year Old)
2119/2120 Young Hunter 3'3" (7 Year Old)
3091 WIHS Equitation - Hunter Phase

MOGAVERO ARENA - 8:00 am
1008 1.35m Open Jumper (I1.1) PB Equine Clinic
1067 1.30m Junior Jumper (I12b) Griffis Residential
1011 1.30m Open Jumper (I1.1) Zen Elite
1055 Adult Amateur Modified (I12b) FarmVet

DeNEMETHY ARENA - 8:00 am
3050 USEF Talent Search 3* 1.15m (3'9")
1020 6 Year Old Young Jumper (I12b) North Star
1023 7 Year Old Young Jumper (I12b) Lovsta Future Challenge
1032 1.30m Amateur Jumper (I12b) Horseware
1205 1.40m Speed (I1.1) Sec. B Bainbridge

EQUINE TACK & NUTRITIONALS RING 6 - 8:00 am
1106 Training Jumper 1.0m (Table II)
1090 Take 2 Thoroughbred Jumper (I12b)
(1106 & 1090 Run Together-Pinned separately)
3092 WIHS Equitation - Jumper Phase
3036 NHS 3'3" Medal

FARMVET RING 7 - 8:00 am
1051 Don Little Masters (Table II) Rushv Marsh
1016 DJS 5 Year Old Young Jumper (Table II) Manestream
1072 1.20m Junior Jumper (I12b) Carol Sollak, E&V
1037 1.20m Amateur Jumper (I12b) Martha Jolicoeur, DE

RING 8 - Lungeing till 7:30 - Open Hacking

RING 9 - 8:00 am
1097H Schooling Jumper 1.25m (Table II)
1100M Schooling Jumper 1.15m (Table II)
3016/3017 15-17 Equitation
3015 15-17 Equitation Flat

RING 10 - 8:00 am
1103L Schooling Jumper 1.10m (Table II)
1115 Training Jumper .80m (Open) (Table II)
1118 Training Jumper .80m (Child/Am) (I12b)
1046 1.10m Amateur Jumper 36+ (I12b) CMJ Sporthorse
1041 1.10m Amateur Jumper 18-35 (I12b) Woffler Estate

SOUTH RING - 8:00 am
1109 Training Jumper .90m (Open) (Table II)
1112 Training Jumper .90m 39 & Under (I12b)
1124 Training Jumper .90m (Open) (Table II)
1121 Training Jumper .90m 40+ (I12b)
1125 Itty-Bitty Jumpers .60-.65m (I12b) Karlswood
1126 Itty-Bitty Jumpers .60-.65m (I12d) Karlswood

RING 11 - 8:00 am
912 Pony Hunter Derby Hunt & Go
Open Schooling till 2:30 PM
3093 WIHS Equitation Pony
3060 Marshall & Sterling/USEF Pony Medal
3074 FLAT SFHJA Pony Medal Flat Phase

RING 12 - 8:00 am
Pony Schooling Rounds until 4:30 pm

^ Handy Hunter Class

WEF 4 – CSI4* / CSI2* - USEF 6* – PREMIER "AA" SPONSORED BY MARS EQUESTRIAN

January 28-February 2, 2025 - Wellington International, Wellington, FL

SATURDAY

DERBY FIELD - 9:00 am
 212 **FEI CSI2*** \$10,000 Griffis Residential 1.40m
 Speed 238.2.1 (1 horse per rider)
 414 **FEI CSI4*** \$215,000 MARS Equestrian Grand
 Prix 238.2.2

INTERNATIONAL ARENA – Open Hacking GCC 6:00-7:00am
8:00 am

1052 Don Little Masters (Table II) Rushy Marsh
 1025 SJHOF 1.45m Amateur Classic (II2b) Lugano
 1062 1.40m Junior Jumper (II.1) Karlswood
 1066 1.30m Junior Jumper (II.1) Griffis Residential

7:00 pm
Great Charity Challenge sponsored by Fidelity Investments®

E.R. MISCHE GRAND HUNTER FIELD - 8:00 am

2617/2618^ Amateur Owner 3'6" 36+ Lauracea
 2601 Amateur Owner 3'6" 18-35 U/S Kiton
 2604/2605 Amateur Owner 3'6" 18-35 Kiton
 2626/2627^ Amateur Owner 3'3" 18-35 Adequan®
 2633/2634 Amateur Owner 3'3" 36+ BluCreed Spirits
 2807/2808^ Junior Hunter 3'3" 15&U Weatherly Stroh Studio

ROST ARENA - 8:00 am

2801 Small Junior Hunter 15&U U/S
 2804/2805 Small Junior Hunter 15&U
 2842/2843^ Large Junior Hunter 16-17 3'6" Voltaire Design
 2841 Large Junior Hunter 16-17 U/S Voltaire Design
 2817/2818^ Small Junior Hunter 3'6" 16-17
 2832/2833^ Large Junior Hunter 15&U 3'6" T&R Development
 2831 Large Junior Hunter 15&U U/S T&R Development
 2812/2813^ Junior Hunter 3'3" 16-17

MOGAVERO ARENA - 8:00 am

1085 Children's Modified (II2b) Turnham Green
 1086 Children's Modified (II2d) Turnham Green
 1056 Adult Amateur Modified (II2d) FarmVet
 1047 1.10m Amateur Jumper 36+ (II2d) CMJ Sporthorse
 1042 1.10m Amateur Jumper 18-35 (II2d) Wolffer Estate

DeNEMETHY ARENA - 8:00 am

1071 1.20m Junior Jumper Low (II2d) Carol Sollak, E&V
 1036 1.20m Amateur Jumper (II2d) Martha Jolicoeur, DE
 1031 1.30m Amateur Jumper (II2d) Horseware

EQUINE TACK & NUTRITIONALS RING 6 - 8:00 am

3082 NHS THIS Adult Medal
 3094 Bruno Delorange Palm Beach Adult Medal
 2738/2739 Adult Amateur Older (B) M&S/Great American
 2722/2723 Adult Amateur Middle (B) Ringside Health
 2707/2708 Adult Amateur Younger (B) Horseware

FARMVET RING 7 - 8:00 am

3080 THIS Children's Medal 14 & under
 3077 FLAT SFHJA Junior Hunter Seat Medal 14&U Flat Phase
 2852/2853 Children's Hunter Younger
 2851 Children's Hunter Younger U/S
 3081 THIS Children's Medal 15-17**
 3076 FLAT SFHJA Junior Hunter Seat Medal 15-17**
 2872/2873 Children's Hunter Older Vogel

RING 8 - Lungeing till 7:30 - Open Hacking

RING 9 - 8:00 am

1081 1.10m Junior Jumper 15-17 (II2d) Prestige Italia
 1080 1.10m Junior Jumper 15-17 (II2b) Prestige Italia
 1075 1.10m Junior Jumper 14&U (II2b) Prestige Italia
 1076 1.10m Junior Jumper 14&U (II2d) Prestige Italia
 1765 1.00m Amateur Jumper 18-35 (II2d) BrainJuice
 1766 1.00m Amateur Jumper 18-35 (II2b) BrainJuice
 1127 Itty-Bitty Jumpers .60-.65m (II2b) Karlswood

RING 10 - 8:00 am

1738 1.00m Junior Jumper (II2d) TRM
 1737 1.00m Junior Jumper (II2b) TRM
 1768 1.00m Amateur Jumper 36+ (II2b) JTWG, Inc.
 1769 1.00m Amateur Jumper 36+ (II2d) JTWG, Inc.

SOUTH RING - 8:00 am

4067/4068 Low Adult Hunter (B) Always Faithful Eq. Club
 4077/4078 Low Children's Hunter

RING 11 - 8:00 am

2957/2958 Large Green Pony Hunter
 2956 Large Green Pony Hunter U/S
 2932/2933** Large Pony Hunter
 2931 Large Pony Hunter U/S
 2892 Children's Pony Hunter Large CWD
 2891 Children's Pony Hunter Large U/S CWD
 2882/2883 Children's Pony Hunter Sm/Med

RING 12 - 8:00 am

2947/2948 Small Green Pony Hunter
 2946 Small Green Pony Hunter U/S
 2902/2903** Small Pony Hunter
 2901 Small Pony Hunter U/S
 2952/2953 Medium Green Pony Hunter
 2951 Medium Green Pony Hunter U/S
 2917/2918** Medium Pony Hunter
 2916 Medium Pony Hunter U/S

\$30 Ring - \$30 Rounds 8:45 AM – 4:00 PM daily

SUNDAY

DERBY FIELD - 10:00 am
 415 **FEI CSI4*** \$62,500 Hermès 1.50m Classic 238.2.2
 214 **FEI CSI2*** \$62,500 Griffis Residential
 1.45m Grand Prix

INTERNATIONAL ARENA - 8:00 am

1060 SJHOF 1.45m Junior Classic (II2b) Karlswood
 1065 1.35m NAL Junior Classic Griffis Residential
Leadline / Parade of Champions
 1030 1.35m NAL Amateur Jumper Classic Horseware

E.R. MISCHE GRAND HUNTER FIELD - 7:45 am

2616 Amateur Owner 3'6" 36+ U/S Lauracea
 2619/2620 Amateur Owner 3'6" 36+ Lauracea
 2625 Amateur Owner 3'3" 18-35 U/S Adequan®
 2628/2629^ Amateur Owner 3'3" 18-35 Adequan®
 2806 Junior Hunter 3'3" 15&U U/S Weatherly Stroh Studio
 2809/2810 Junior Hunter 3'3" 15&U Weatherly Stroh Studio
 2811 Junior Hunter 3'3" 16-17 U/S
 2814/2815 Junior Hunter 3'3" 16-17

ROST ARENA - 8:00 am

2844/2845 Large Junior Hunter 16-17 Voltaire Design
 2816 Small Junior Hunter 16-17 3'6" U/S
 2819/2820 Small Junior Hunter 16-17 3'6"
 2834/2835 Large Junior Hunter 15&U T&R Development
 2871 Children's Hunter Older U/S Vogel
 2874/2875 Children's Hunter Older Vogel
 2854/2855 Children's Hunter Younger

MOGAVERO ARENA - 8:00 am

1050 Don Little Masters Classic (NAL/WIHS) Rushy
Marsh
 1045 1.15m NAL/WIHS Amateur Jumper Classic 36+
CMJ Sporthorse
 1040 1.15m NAL/WIHS Amateur Jumper Classic 18-35
Wolffer Estate Vineyard
 1082 1.15m NAL/WIHS Junior Jumper Classic 15-17
 (II2b) Prestige Italia

DeNEMETHY ARENA - 8:00 am

1035 1.25m NAL Amateur Jumper Classic Martha
Jolicoeur, DE
 1070 1.25m NAL Junior Jumper Classic Carol Sollak, E&V
 1057 Adult Amateur Modified (II2b) FarmVet

EQUINE TACK & NUTRITIONALS RING 6 - 8:00 am

4066 Low Adult Hunter U/S (B) Always Faithful Eq. Club
 4069/4070 Low Adult Hunter (B) Always Faithful Eq. Club
 4079/4080 Low Children's Hunter 2'6"
 4076 Low Children's Hunter U/S

FARMVET RING 7 - 7:45 am

2737 Adult Amateur Older U/S (B) M&S/Great American
 2740/2741 Adult Amateur Older (B) M&S/Great American
 2721 Adult Amateur Middle U/S (B) Ringside Health
 2724/2725 Adult Amateur Middle (B) Ringside Health
 2706 Adult Amateur Younger U/S (B) Horseware
 2709/2710 Adult Amateur Younger (B) Horseware
 3018 Adult Amateur Equitation Flat
 3019/3020 Adult Amateur Equitation

RING 8 - Lungeing till 7:30 - Open Hacking

RING 9 - 8:00 am

3040 ASPCA Maclay prs. By Fauna & Flora
 3030 Dover Saddlery/USEF Hunter Seat Medal

RING 10 - 8:00 am

1739 1.05m Junior Jumper Classic TRM
 1767 1.05m Amateur Jumper Classic 18-35 BrainJuice
 1770 1.05m Amateur Jumper Classic 36+ JTWG, Inc.
 1087 Children's Modified Jumper (II2b) Turnham Green
 1077 1.15m NAL/WIHS Junior Jumper Classic 14&U
 (II2b) Prestige Italia

SOUTH RING - 8:00 am

3001 Walk
 3002 Walk Trot
 3003 Walk Trot Pleasure
 3004 Walk Trot Jump
 631 Pleasure Pony
 2991 Younger Cross Rails Hunter U/S
 2994 Older Cross Rails Hunter U/S
 2992/2993 Younger Cross Rails Hunter ***
 2995/2996 Older Cross Rails Hunter ***
 3000 Short Stirrup Equitation Flat
 2986 Short Stirrup Hunter U/S
 2987/2988 Short Stirrup Working Hunter ***
 3005 Rusty Stirrup Equitation Flat
 2997 Rusty Stirrup Hunter U/S
 2998/2999 Rusty Stirrup Working Hunter ***
 3009 11 & Under Flat
 3010/3011 11 & Under Equitation

*** Held Together and pinned separately

SUNDAY Continued

RING 11 - 8:00 am

2949/2950 Small Green Pony Hunter
 2904/2905^ Small Pony Hunter
 401 Small Pony Classic Rnd 2
 2954/2955 Medium Green Pony Hunter
 2919/2920^ Medium Pony Hunter
 402 Medium Pony Classic Rnd 2

RING 12 - 8:00 am

2959/2960 Large Green Pony Hunter
 2934/2935^ Large Pony Hunter
 403 Large Pony Classic Rnd 2
 2893/2894 Children's Pony Hunter Large CWD
 2881 Children's Pony Hunter Sm/Med U/S
 2884 Children's Pony Hunter Sm/Med
 3012 12-14 Equitation Flat
 3013/3014 12-14 Equitation

^ Handy Hunter Class

WEF 4 • MARS EQUESTRIAN CSI4* & 2* “AA”

January 28-February 2, 2025

USEF # 1892



Please visit ryegate.com/uset.php
Upcoming Classes to determine
which classes will be included in
the Rolex Computer Ranking List.

4* FEI CLASSES OFFERED

at Equestrian Village/Derby Field

Please refer to the FEI schedule at fei.org

- 408 \$1,000 Bainbridge Companies 1.40m 274.1.5.3**
- 409 \$6,000 Dodd Technologies 1.45m 274.2.5**
- 412 \$32,000 1.50m 238.2.1**
- 413 \$62,500 1.50m Adequan® WEF Challenge Cup Series -
Round IV**
- 414 \$215,000 MARS Equestrian Grand Prix**
- 415 \$62,500 1.50m Hermès 1.50m Championship
Jumper Classic**

U25 FEI CLASSES OFFERED

Please refer to the FEI schedule at fei.org

- 96 \$25,000 BrainJuice Under 25 Grand Prix Series Team Event**

2* FEI CLASSES OFFERED

Please refer to the FEI schedule at fei.org

- 210 \$6,000 Griffis Residential 1.40m Speed 274.1.5.3**
- 211 \$6,000 Griffis Residential 1.45m Speed 238.2.1**
- 212 \$10,000 Griffis Residential 1.40m Speed 238.2.1**
- 213 \$32,000 Griffis Residential Qualifier 1.45m 238.2.2**
- 214 \$62,500 Griffis Residential 1.45m Grand Prix**



JOHNSON HORSE TRANSPORTATION, INC.

State-of-the-Art Equipment
Knowledgeable Drivers • Experienced Horsemen



Official Ground Carrier of the Winter Equestrian Festival

- Trucks on WEF Grounds 24/7
- Daily trips to Ocala and Miami
- Conveniently located Wellington office
- More than 32 years of business



(610) 488-7220 (PA)

(561) 508-5880 (FL)

JohnsonHorseTransportation.com

CLASS 907 \$25,000 USHJA 2* INTERNATIONAL HUNTER DERBY

PRESENTED BY BLUCREEQ SPIRITS

ENTRY FEE: \$800

Soundness

A. Hunt and Go Format – horses must trot for soundness at the conclusion of the Handy Round phase

Stabling/Schooling

A. All horses competing in the Derby class must be on the competition grounds a minimum of 24 hours prior to the start of the first round of the class.

B. All horses will be monitored and must remain on the competition grounds until the horse is finished competing in the Derby class. Any horse that leaves the premises prior to completing its participation in the Derby class is disqualified.

C. All horses must be ridden in official horse show schooling areas unless competition management designates a specific schooling area for derby horses. Riders must wear the horses' competition number while mounted.

Membership & Participate Requirements

A. Riders, Owners and Trainers must be current Active members of USEF and USHJA prior to the start of the class.

B. Horses must be recorded with USEF and USHJA.

C. Horses must be enrolled or **pay a non-enrolled horse fee to participate.**

D. The same horse may not compete in a USHJA International Hunter Derby & USHJA National Hunter Derby at the same competition.

E. Horses entered in this class are not required to show in any other hunter or jumper class at the same competition.

Hunt and Go Format

Consists of two phases, one Classic Hunter Round and one Handy Hunter Round jumped consecutively. All participants will complete both the Classic and the Handy portions even if penalties (rails, refusals, etc.) are incurred. Major penalties (falls, 3 refusals total across both phases, off-course, etc.) will result in elimination.

1. The Classic Hunter Round, consisting of 7-8 fences with 2 high options, shall be judged on quality, movement, jumping style, manners and way of going.

2. After the completion of the classic round, horses will pass through a set of markers to begin their handy portion of the class. The Handy Hunter Round, consisting of 5-8 fences with 2 high options, shall be judged on jumping style and efficiency while maintaining style and form, way of going, and overall flow. A horse/rider may not jump decorations or other obstacles in order to create a shorter track.

3. Each panel (or each judge if two judges are used) will be designated either the Classic Hunter Phase or the Handy Hunter Phase. Each will provide a single score for their designated phase, in addition to the Bonus points of one point per high option jump that will be added to each judging's score. The scores from each judge will be added together to determine the total score and placement.

4. The Option Bonus Score of one additional point for each higher height option fence jumped must be awarded even if there is a refusal, rail down or loss of good jumping style at that higher height option fence, providing that the horse-and-rider combination does jump the higher height option fence.

PRIZE MONEY

\$7,500, \$5,500, \$3,250, \$2,000, \$1,500, \$1,250, \$1,000, \$750, \$750, \$500, \$500, \$500

All riders in the top 12 overall (or their designated representative if they are not available) must ride for ribbons in order to receive prize money.

Cooler Awarded to First Place

You may log on to ushja.org for more information regarding this class.



BluCreeq
SPIRITS



Extraordinary Spirits
Handcrafted Quality



Drink responsibly, your world is watching.

Organic Vodka and Gin. Trademark design. Artisan-crafted Spirits.

BluCreeq Spirits are inspired by the legacy of our natural lands, the crafts people who built our country and the wild horses who shared their spirit.

Because this country was built on their backs...
May you always pursue your passion and your purpose.

Create your own story.

blucreeqspirits.com

THE 16TH ANNUAL GREAT CHARITY CHALLENGE EXHIBITION CLASS

SPONSORED BY FIDELITY INVESTMENTS®

The teams are made up of 1 professional/ Grand Prix rider, 2 Junior/Amateur riders. (The team can have 2 Amateurs, or 2 Juniors or 1 Amateur and 1 Junior)

The course will be made up of 3 consecutive courses, 7 obstacles at 1.10 followed by 7 obstacles at 1.20 followed by 7 obstacles at 1.30. It will be judged as one course of 21 obstacles under Table III faults converted with 2 seconds added for each knock down.

Rider one goes through the start and completes the 1.10 course the next rider starts when rider one's horse lands after the last fence the next rider goes around the 1.20 course and once they land after the last fence the professional goes around the 1.30 course and crosses the final finish line.

The team with the fastest time over the 21 fences will be the winner.

The band will play a 45 second intro while the riders become acclimated with the ring and set in their ready positions.

Please note that we need all teams to enter at the instruction of staff and exit promptly after the completion of their round. We are holding the next team up from entering the ring until all horses have cleared the ring chute. After leaving the chute please go left.

Costume Guidelines

Please note that Management reserves the right to ask riders to remove any part of their costumes which are considered unsafe while competing (examples include capes, anything that obstructs vision or scares horses, etc). We highly encourage team spirit and fun, but safety needs to be paramount.

All costume judging to take place during the course walk in the International Arena.

Riders Are Not To Start During The Initial 45 Second Music Set

At the conclusion of the music set, the tone will be immediately sounded and the countdown clock will start at 15 seconds. If the countdown clock reaches the end of the

15 seconds without a start, the timer will automatically begin. The professional must jump the 1.30 course but the team can decide who jumps the 1.10 and 1.20 courses.

Class Scoring Clarifications

2 seconds added for each rail.

4 seconds added total for a refusal with knockdown.

5 seconds will be added in the event the next team member in sequence leaves the ground jumping fence #8 or #15 before the previous team member's horse's front two feet land from fence #7 or #14 respectively. The ground Judges at Fence #7 and fence #14 will signal the landing of the fence by raising a red flag.

15 seconds will be added for any fall of a horse or rider. The clock will stop. A tone will be sounded when it is safe for the next team member to take over in the course where the previous team member fell.

Each team rider is permitted only two refusals. The 1.10 or the 1.20 team rider is eliminated for two refusals and or fall of horse or rider: If this takes place, it is the next team member in sequence that is responsible for taking over in the course where the previous team member left off. If the professional is eliminated for two refusals or fall, unfortunately the team will not receive a score.

Holding Area Safety - For the past several years there has been too many people on the ground around the horses prior to the teams going in the ring. In the interest of safety, with the exception of a single team captain and 1 groom per horse we will be requiring everyone else to remain behind the barrier fences. This is for both before the round and after the round. The teams will be responsible for any of these violations and can be assessed a one second penalty by Management or officials for any violation. This is in the interest of everyone's safety so please make sure all of your ground support are aware of these rules.

The decision of the ground jury and/or management is final.



Celebrating Global Music



16TH ANNUAL
**GREAT
CHARITY
CHALLENGE**

Sponsored by



1 NIGHT

1 COMMUNITY

\$2+ MILLION TO CHARITY

SATURDAY, FEBRUARY 1, 2025
at **WELLINGTON INTERNATIONAL**

FOOD VENDORS ~ PETTING ZOO ~ FACE PAINTING ~ CAROUSEL ~ WELLINGTON SCHOOL ART FESTIVAL

GATES OPEN AT 6PM ~ FREE GENERAL ADMISSION

WWW.GREATCHARITYCHALLENGE.COM

WEF 5 • FIDELITY INVESTMENTS® CSI5* & 2* “AA”

February 4-9, 2025

Tentative List of Competition Officials
USEF #619



Please visit ryegate.com/uset.php Upcoming Classes to determine which classes will be included in the Rolex Computer Ranking List.

Hunter Prize Money

2024 Prize Money Offered: \$92,700, Paid out \$85,335

2025 Prize Money Offered: \$203,840, Guaranteed \$75,000

Course Designers

International Arena	Gregory Bodo (FRA) & Philipp Schwender (GER)
DeNemethy	Ana Catalina Cruz Harris
Mogavero	Hector Loyola
Gene Mische	Tommy Brawley
Rost	Semantha Burger
Ring 6	Guilherme Jorge & Andy Christiansen, Jr
Ring 7	Nick Granat
South Ring	Robert McGregor
Ring 9	Anthony D'Ambrosio
Ring 10	Jasen Shelley
Rings 11-12	Tom Carlson

FEI Officials Ground Jury

President	Neil O'Connor of Southampton, NY
Foreign Judge for 5*	Colleen Hoffman
Member	David Distler of West Palm Beach, FL
Member	Kevin Giblin of Tampa, FL
Course Designer	Gregory Bodo (FRA) & Philipp Schwender (GER)
FEI Steward 5* Foreign	Diana Faccini
Chief Steward	Dan Reed
FEI Stewards	Eric Straus, Jean Bonsall, Jennifer Matts, Colleen Reed, Madeleine Lopez
FEI Veterinary Delegate	Dr. Bernd Stanglmeier

Jumper Judges

Julie Aitken of Placida, FL	Don Latsha of Harrisburg, PA
Ralph Alfano of Wellington, FL	Liliana Rivera of Wellington, FL (BOL)
Jason Gates of Tequesta, FL	Robert Robold of Cocoa, FL
Julie Kastle of Wellington, FL	Jenny Ross-Koning of Loxahatchee, FL
Oliver Kennedy of Brookeville, MD	Jeff Smiley of Delray Beach, FL
Tanja Koschnick of Loxahatchee, FL	

Hunter & Equitation Judges

Jeff Ayers of Sellersville, PA	Steve Heinecke of Charlotte, NC
Diane Carney of West Palm Beach, FL	Tony Sgarlata of Raleigh, NC
Geoffrey Case of Loxahatchee, FL	Kim Williams of Woodbine, MD
Virginia Edwards of Wellington, FL	Scott Williamson of Gates Mills, OH

Stewards

Lead Steward	Claire Suevel of Grand Junction, CO
Second Steward	Thomas Visconsi of Wellington, FL
Third Steward	Katie Benson of Whitehouse Station, NJ
Fourth Steward	Diane Landreville of Wellington, FL
Fifth Steward	Vicki Veale of West Farmington, OH
Schooling Supervisors	Bruce Burr, Jimmy Kovacs, John Rush, Pam Rush

1/ST

RACING TOUR

25



**JAN
25**

PEGASUS
WORLD CUP 2025

**FEB
1**

HOLY BULL
ROBERT B. LEWIS

**MAR
1**

FOUNTAIN OF YOUTH
SAN FELIPE / BIG 'CAP

**MAR
29**

CURLIN
FLORIDA DERBY

**APR
5**

SANTA ANITA DERBY

**MAY
17**

PREAKNESS/150

GET TICKETS



WEF 5 – CSI5* / CSI2* - USEF 6* – PREMIER "AA" - SPONSORED BY FIDELITY INVESTMENTS*
February 4-9, 2025 - Wellington International, Wellington, FL

TUESDAY
 FEI Vet Inspection 12PM

WEDNESDAY
INTERNATIONAL ARENA - 8:00 am
 210 FEI CSI2* \$6,000 1/ST 1.40m 274.1.5.3
 508 FEI CSI5* \$1,000 Bainbridge 1.40m 274.2.1
 509 FEI CSI5* \$32,000 1.45m 274.1.5.3 Dodd Technologies

E.R. MISCHE GRAND HUNTER FIELD - 8:00 am
 2401 Model Green Conformation
 2501 Model High Perf. Conformation WRMC
 2403/2404* Green Conformation Hunter
 2402 Green Conformation Hunter U/S
 2102/2103* Green Hunter 3'6" Equine Tack & Nutritionals
 2202/2203* Green Hunter 3'9" Equine Tack & Nutritionals
 2201 Green Hunter 3'9" U/S Equine Tack & Nutritionals
 2503/2504* High Performance Conformation Hunter WRMC
 2502 High Performance Conformation Hunter U/S WRMC
 2007/2008* High Performance Hunter
 2006 High Performance Hunter U/S
 2012/2013* Performance Hunter 3'6"

ROST ARENA - 8:00 am
 2017/2018* Performance Hunter 3'3" FarmVet
 2022/2023 Green Hunter 3'3" Antarès Sellier

MOGAVERO ARENA - 8:00 am
 1015 5 Year Old Young Jumper (Table II) Manestream
 1018 6 Year Old Young Jumper (II2b) North Star
 1009 1.30m Open Jumper (II2d) Zen Elite
 1013 1.40m Open Jumper (II2d) Bainbridge

DeNEMETHY ARENA - 8:00 am
 1021 7 Year Old Young Jumper (II2b) Lövsta Future Challenge
 1006 1.35m Open Jumper (II2d) PB Equine Clinic
 1004 1.40m Open Jumper (II.1) Bainbridge

EQUINE TACK & NUTRITIONALS RING 6 - 8:00 am
 1101L Schooling Jumper 1.10m (Table II)
 1104 Training Jumper 1.0m (Table II)
 1088 Take2 Thoroughbred (II2b)
(1104 & 1088 Run Together-Pinned separately)

FARMVET RING 7 - 8:30 am
 2052/2053 Pre Green Hunter 3 & 4 Yr.
 2002/2003 Green Hunter 3'
 2001 Green Hunter 3' U/S
 4072/4073 ESP Open Hunter 3'3"
 4071 ESP Open Hunter 3'3" U/S

RING 8 - Lungeing till 7:30 - Open Hacking

RING 9 - 8:00 am
 1095H Schooling Jumper 1.25m (Table II)
 1098M Schooling Jumper 1.15m (Table II)

RING 10 - 8:00 am
 1122 Training Jumper .90m (Open) (Table II)
 1119 Training Jumper .90m 40+ (II2b)
 1107 Training Jumper .90m (Open) (Table II)
 1110 Training Jumper .90m 39 & Under (II2b)
 1113 Training Jumper .80m (Open) (Table II)
 1116 Training Jumper .80m (Child/Am) (II2b)

SOUTH RING - 8:00 AM
Back number Schooling until end of show

RING 11 - 8:00 am
 3122/3123 USHJA Hunter 2' First Year
 2122/2123 USHJA Hunter 2'
 3103/3104 USHJA Hunter Amateur 2'
 3121 USHJA Hunter 2' First Year U/S
 2121 USHJA Hunter 2' U/S
 3102 USHJA Hunter Amateur 2" U/S
 3127/3128 USHJA Hunter 2'3" First Year
 2127/2128 USHJA Hunter 2'3"
 3117/3118 USHJA Hunter 2'6" First Year
 4017/4018 USHJA Hunter 2'6"
 3116 USHJA Hunter 2'6" First Year U/S
 4016 USHJA Hunter 2'6" U/S

RING 12 - 8:00 am
 4047/4048 USHJA Hunter 3' Perfect Products
 4052/4053 Take2 Thoroughbred Hunter 3'
(4047/4048 & 4052/4053 - Run Together-Pinned Separate)
 3187/3188 USHJA Hunter 2'9" First Year
 4087/4088 USHJA Hunter 2'9"
 3186 USHJA Hunter 2'9" First Year U/S
 4086 USHJA Hunter 2'9" U/S

USHJA First Year and Regular classes run together and pinned separately

\$30 Ring - \$30 Rounds 8:45 AM – 4:00 PM

**1* Round Classic ^ Handy Hunter Class

THURSDAY

INTERNATIONAL ARENA - 8:00 am
 211 FEI CSI2* \$6,000 1/ST 1.45m 238.2.1
 513 FEI CSI5* \$116,100 Adequan@ WEF R5
 1026 1.40m Amateur Jumper 44&U (II2d) Lugano
 1131 1.40m Amateur Jumper 45+ (II2d) Griffis
 1062 1.40m Junior Jumper (II2d) Karlswood

E.R. MISCHE GRAND HUNTER FIELD - 7:45 am
 2101 Green Hunter 3'6" U/S Equine Tack & Nutritionals
 2104/210 5 Green Hunter 3'6" Equine Tack & Nutritionals
 2405/2406 Green Conformation Hunter 3'6"
 916 \$1,000 GIP 3'6" Stake
 2204/2205 Green Hunter 3'9" Equine Tack & Nutritionals
 2505/2506 High Perf. Conformation Hunter WRMC
 917 \$1,000 GIP 3'9" Stake
 2009/2010 High Performance Hunter
 2021 Green Hunter 3'3" U/S Antarès Sellier
 2024/2025 Green Hunter 3'3" Antarès Sellier
915 \$1,000 GIP 3'3" Stake
 2117/2118 Young Hunter 3'3" (7 Year Old)

ROST ARENA - 8:00 am
 2732/2733 Adult Amateur Older (A) Barnwalkers
 2717/2718 Adult Amateur Middle (A) Karina Brez Jewelry
 2716 Adult Amateur Middle U/S (A) Karina Brez
 2702/2703 Adult Amateur Younger (A) IDA Development
 2011 Performance Hunter 3'6" U/S
 2014/2015 Performance Hunter 3'6"

MOGAVERO ARENA - 8:00 am
 1019 6 Year Old Young Jumper (II2d) North Star
 1096H Schooling Jumper 1.25m (Table II)

DeNEMETHY ARENA - 8:00 am
 1022 7 Year Old Young Jumper (II2d) Lövsta Future Challenge
 1007 1.35m Open Jumper (II2b) PB Equine Clinic
 1010 1.30m Open Jumper (II2b) Zen Elite

EQUINE TACK & NUTRITIONALS RING 6 - 8:00 am
 1051 Don Little Masters (Table II) Rushy Marsh
 1099M Schooling Jumper 1.15m (Table II)
 1102L Schooling Jumper 1.10m (Table II)

FARMVET RING 7 - 8:00 am
 2051 Pre Green Hunter 3 & 4 Yr. U/S
 2054 Pre Green Hunter 3 & 4 Yr.
 2004/2005 Green Hunter 3'
 914 \$1,000 GIP 3' Stake
 4074/4075 ESP Open Hunter 3'3"

RING 8 - Lungeing till 7:30 - Open Hacking

RING 9 - 8:00 am
 1105 Training Jumper 1.0m (Table II)
 1089 Take2 Thoroughbred (II2.1)
(1105 & 1089 Run Together-Pinned separately)
 3082 NHS THIS Adult Medal
 3018 Adult Amateur Equitation Flat
 3019/3020 Adult Amateur Equitation

RING 10 - 8:00 am
 1123 Training Jumper .90m (Open) II2d Blue Ribbon
 1120 Training Jumper .90m 40+ (II2d)
 1108 Training Jumper .90m (Open) II2d Blue Ribbon
 1111 Training Jumper .90m 39 & Under (II2d)
 1114 Training Jumper .80m (Open) II2d Blue Ribbon
 1117 Training Jumper .80m (Child/Am) (II2d)

SOUTH RING - 8:00 am
 3189/3190 USHJA Hunter 2'9" First Year
 4089/4090 USHJA Hunter 2'9"
 2107/2108 Young Hunter 2'9" (5 Year Old)
 2112/2113 Young Hunter 3' (6 Year Old)
 2016 Performance Hunter 3'3" U/S FarmVet
 2019/2020 Performance Hunter 3'3" FarmVet

RING 11 - 8:00 am
 4046 USHJA Hunter 3' U/S Perfect Products
 4049/4050 USHJA Hunter 3' Perfect Products
 4054/4055 Take2 Thoroughbred Hunter
(4049/4050 & 4054/4055 - Run Together-Pinned separately)
 4051 Take2 Thoroughbred Hunter U/S
 2751/2752 WEF 2'9" Adult Amateur Hunter
 3124/3125 USHJA Hunter 2' First Year
 2124/2125 USHJA Hunter 2'
 3105/3106 USHJA Hunter Amateur 2'

RING 12 - 8:00 am
 3119/3120 USHJA Hunter 2'6" First Year
 4019/4020 USHJA Hunter 2'6"
 4062/4063 Low Adult Hunter (A)
 3126 USHJA Hunter 2'3" First Year U/S
 2126 USHJA Hunter 2'3" U/S
 3129/3130 USHJA Hunter 2'3" First Year
 2129/2130 USHJA Hunter 2'3"

USHJA First Year and Regular classes run together and pinned separately

FRIDAY

INTERNATIONAL ARENA - 7:30 am
 1067 1.30m Junior Jumper (II2b) Griffis Residential
 512 FEI CSI5* \$62,500 1.50m 238.2.1 Bainbridge
 213 FEI CSI2* \$32,000 1/ST Qualifier 1.45m 276.2.1(i)
 130 (7:00pm) \$100,000 Kristen Baran Exhibition Team Hunter
 Stake Class to Benefit Neil S Hirsch Boys & Girls Club of Wellington

E.R. MISCHE GRAND HUNTER FIELD - 7:45 am
 2731 Adult Amateur Older U/S(A) Barnwalkers
 2734/2735 Adult Amateur Older (A) Barnwalkers
 2626/2627* Amateur Owner 3'3" 18-35 Adequan
 2602/2603* Amateur Owner 3'6" 18-35 Kiton
 2817/2818* Small Junior Hunter 3'6" 16-17

ROST ARENA - 8:00am
 3065 Adult Hunt Seat Medal
 2719/2720 Adult Amateur Middle (A) Karina Brez
 2701 Adult Amateur Younger U/S (A) IDA Development
 2704/2705 Adult Amateur Younger (A) IDA Development
 2106 Young Hunter 2'9" U/S (5 Year Old)
 2109/2110 Young Hunter 2'9" (5 Year Old)
 2111 Young Hunter 3' U/S (6 Year Old)
 2114/2115* Young Hunter 3' (6 Year Old)
 *\$1000 Young Hunter Stake Class
 2116 Young Hunter 3'3" U/S (7 Year Old)
 2119/2120 Young Hunter 3'3" (7 Year Old)
 3091 WIHS Equitation - Hunter Phase

MOGAVERO ARENA - 8:00 am
 1027 1.40m Amateur Jumper 44&U (II.1) Lugano
 1132H 1.40m Amateur Jumper 45+ (II.1) Griffis
 1008 1.35m Open Jumper (II.1) PB Equine Clinic
 1032 1.30m Amateur Jumper (II2b) Horseware
 1061 1.40m Junior Jumper (II.1) Karlswood

DeNEMETHY ARENA - 8:00 am
 1023 7 Year Old Young Jumper (II2b) Lövsta Future Challenge
 1011 1.30m Open Jumper (II.1) Zen Elite
 1005 1.40m Open Jumper (II.1) Sec B Bainbridge

EQUINE TACK & NUTRITIONALS RING 6 - 8:00 am
 3050 USEF Talent Search 2" 1.15m (3'9")
 3035 USHJA Junior Jumping Seat Medal
 3034 USHJA Adult Jumping Seat Medal
 3036 Hamel NHS 3'3" Equitation
 3092 WIHS Equitation - Jumper Phase

FARMVET RING 7 - 8:00 am
 1052 Don Little Masters (Table II) Rushy Marsh
 1016 5 Year Old Young Jumper (Table II) Manestream
 1020 6 Year Old Young Jumper (II2b) North Star
 1037 1.20m Amateur Jumper (II2b) Martha Loloocour DE
 1072 1.20m Junior Jumper (II2b) Carol Sollak E&V

RING 8 - Lungeing till 7:30 - Open Hacking

RING 9 - 8:00 am
 1097H Schooling Jumper 1.25m (Table II)
 1100M Schooling Jumper 1.15m (Table II)
 1115 Training Jumper .80m (Open) (Table II)
 1118 Training Jumper .80m (Child/Am) (II2b)

RING 10 - 8:00 am
 1106 Training Jumper 1.0m (Table II)
 1090 Take 2 Thoroughbred (II2b)
(1106 & 1090 Run Together-Pinned separately)
 1103L Schooling Jumper 1.10m (Table II)
 1055 Adult Amateur Modified (II2b) FarmVet
3pm Groom's Class prs. By YETI

SOUTH RING - 8:00 am
 1046 1.10m Amateur Jumper 36+ (II2b) CMJ Sporthorse
 1041 1.10m Amateur Jumper 18-35 (II2b) Wolffer Estate
 1124 Training Jumper .90m (Open) (Table II)
 1121 Training Jumper .90m 40+ (II2b)
 1109 Training Jumper .90m (Open) (Table II)
 1112 Training Jumper .90m 39 & Under (II2b)
 1127 **WEF Pony Jumper (II)**
 Lrg.80-.85/ Med .70-.75/ Sm .60-.65
WEF Pony Jumper (II2b)
 Lrg.80-.85/ Med .70-.75/ Sm .60-.65

RING 11 - 8:00 am
 630 Pleasure Horse
 4061 Low Adult Hunter U/S (A)
 4064/4065 Low Adult Hunter (A)
 2753/2754 WEF 2'9" Adult Amateur Hunter
 2750 WEF 2'9" Adult Hunter U/S
Open Back # Schooling till 4:00 pm

RING 12- Open Back # Schooling 8:00 am till 12:00 pm
912 Pony Hunter Derby Hunt & Go
 3093 WIHS Equitation Pony
 3060 Marshall & Sterling/USEF Pony Medal
 3074 Flat SFHJA Pony Medal Flat Phase

WEF 5 – CSI5* / CSI2* - USEF 6* – PREMIER "AA" - SPONSORED BY FIDELITY INVESTMENTS®
February 4-9, 2025 - Wellington International, Wellington, FL

SATURDAY

INTERNATIONAL ARENA - 7:30 am

1025 SJHOF 1.45m Amateur 44&U Classic (II2b) Luano
 1130 SJHOF 1.45m Amateur 45+ Classic (II2b) Griffis Residential
 1060 SJHOF 1.45m Junior Classic Karlswood
 1031 1.30m Amateur Jumper (II2d) Horseware
 212 **FEI CSI2*** \$10,000 1.40m 238.2.1 1/ST
7:00 pm
 514 **FEI CSI5*** \$385,000 Fidelity Investments®
 Grand Prix

E.R. MISCHE GRAND HUNTER FIELD - 8:00 am

2604/2605 Amateur Owner 3'6" 18-35 Kiton
 2601 Amateur Owner 3'6" 18-35 U/S Kiton
 2617/2618^ Amateur Owner 3'6" 36+ Lauracea
 2832/2833^ Large Junior Hunter 15&U 3'6" T&R Development
 2842/2843^ Large Junior Hunter 16-17 3'6" Voltaire Design
 2841 Large Junior Hunter 16-17 U/S Voltaire Design
 2819/2820 Small Junior Hunter 16-17 3'6"
 2816 Small Junior Hunter 16-17 3'6" U/S
 2802/2803^ Small Junior Hunter 15&U 3'6"

ROST ARENA - 8:00 am

2738/2739 Adult Amateur Older (B) M&S/Great American
 2737 Adult Amateur Older U/S (B) M&S/Great American
 2631/2632^ Amateur Owner 3'3" 36+ BluCreag Spirits
 2625 Amateur Owner 3'3" 18-35 U/S Adequan®
 2628/2629 Amateur Owner 3'3" 18-35 Adequan®

MOGAVERO ARENA - 8:00 am

1050C Don Little Masters Classic (NAL/WIHS) Rushy Marsh
 1081 1.10m Junior 15-17 (II2d) Prestige Italia
 1080 1.10m Junior 15-17 (II2b) Prestige Italia
 1085 Children's Modified (II2b) Turnham Green
 1086 Children's Modified (II2d) Turnham Green
 1056 Adult Amateur Modified (II2d) FarmVet

DeNEMETHY ARENA - 8:00 am

1066 1.30m Junior Jumper (II2d) Griffis Residential
 1036 1.20m Amateur Jumper (II2d) Martha Jolicoeur_DE
 1071 1.20m Junior Jumper (II2d) Carol Sollak_E&V
 1042 1.10m Amateur 18-35 (II2d) Wolffer Estate

EQUINE TACK & NUTRITIONALS RING 6 - 8:00 am

4067/4068 Low Adult Hunter (B) Always Faithful Eq. Club
 3081 THIS Children's Medal 15-17**
 3076 FLAT SFHJA Junior Hunter Seat Medal 15-17
 2872/2873 Children's Hunter Older Vogel
 2722/2723 Adult Amateur Middle (B) Ringside Health

FARMVET RING 7 - 8:00 am

2707/2708 Adult Amateur Younger (B) Horseware
 2807/2808^ Junior Hunter 3'3" 15&U Weatherly Stroh Studio
 2806 Junior Hunter 3'3" 15&U U/S Weatherly Stroh Studio
 2812/2813^ Junior Hunter 3'3" 16-17
 2811 Junior Hunter 3'3" 16-17 U/S

RING 8 - Lungeing till 7:30 - Open Hacking

RING 9 - 8:00 am

1769 1.00m Amateur Jumper 36+ (II2d) JTWG_Inc.
 1768 1.00m Amateur Jumper 36+ (II2b) JTWG_Inc.
 1765 1.00m Amateur Jumper 18-35 (II2b) BrainJuice
 1766 1.00m Amateur Jumper 18-35 (II2d) BrainJuice
 1047B Adult Amateur Jumper 36+ (II2d) CMJ Sporthorse
 1130 **WEF** Pony Jumper (II2d)
 Lrg.80-.85/ Med .70-.75/ Sm .60-.65

RING 10 - 8:00 am

1738 1.00m Junior Jumper (II2d) TRM
 1737 1.00m Junior Jumper (II2b) TRM
 1075 1.10m Junior 14&U (II2b) Prestige Italia
 1076 1.10m Junior 14&U (II2d) Prestige Italia

SOUTH RING- 8:00 am

3080 THIS Children's Medal 14 & under
 3075 FLAT SFHJA Junior Hunter Seat Medal 14&U
 2852/2853 Children's Hunter Younger
 2851 Children's Hunter Younger U/S
 4077/4078 Low Children's Hunter

RING 11 - 8:00 am

2957/2958 Large Green Pony Hunter
 2956 Large Green Pony Hunter U/S
 2932/2933** Large Pony Hunter
 2931 Large Pony Hunter U/S
 2892 Children's Pony Hunter Large CWD
 2891 Children's Pony Hunter Large U/S CWD
 2882/2883 Children's Pony Hunter Sm/Med

RING 12 - 8:00 am

2947/2948** Small Green Pony Hunter
 2946 Small Green Pony Hunter U/S
 2902/2903** Small Pony Hunter
 2901 Small Pony Hunter U/S
 2952/2953** Medium Green Pony Hunter
 2951 Medium Green Pony Hunter U/S
 2917/2918** Medium Pony Hunter
 2916 Medium Pony Hunter U/S

**1st Round Classic ^ Handy Hunter Class

SUNDAY

INTERNATIONAL ARENA - 7:45 am

1065 1.35m NAL Junior Jumper Classic
Griffis Residential
 515 **FEI CSI5*** \$62,500 Hermès 1.50m **276.2.1(i)**
Leadline & Parade of Champions
 214 **FEI CSI2*** \$62,500 1.45m 1/ST Grand Prix

E.R. MISCHE GRAND HUNTER FIELD - 8:00 am

3070 Ariat National Adult Medal
 3077 FLAT SFHJA Adult Medal Flat Phase
 3094 Bruno Delgrange Palm Beach Adult Medal
 2740/2741 Adult Amateur Older (B) M&S/Great American
 2706 Adult Amateur Younger U/S (B) Horseware
 2709/2710 Adult Amateur Younger (B) Horseware

ROST ARENA - 7:45 am

2616 Amateur Owner 3'6" 36+ U/S Lauracea
 2619/2620 Amateur Owner 3'6" 36+ Lauracea
 2844/2845 Large Junior Hunter 16-17 Voltaire Design
 2801 Small Junior Hunter 15&U U/S
 2804/2805 Small Junior Hunter 15&U
 2831 Large Junior Hunter 15&U U/S T&R Development
 2834/2835 Large Junior Hunter 15&U T&R Development
 2630 Amateur Owner 3'3" 36+ U/S BluCreag Spirits
 2633/2634 Amateur Owner 3'3" 36+ BluCreag Spirits
 2721 Adult Amateur Middle U/S (B) Ringside Health
 2724/2725 Adult Amateur Middle (B) Ringside Health

MOGAVERO ARENA - 8:00 am

1045 1.15m NAL Amateur Jumper Classic 36+
CMJ Sporthorse
 1040 1.15m NAL Amateur Jumper Classic 18-35
Wolffer Estate Vineyard
 1087 Children's Modified Jumper (II2b)
Turnham Green
 1057 Adult Amateur Modified (II2b) FarmVet
 1070 1.25m NAL Junior Jumper Classic
Carol Sollak_E&V

DeNEMETHY ARENA - 8:00 am

1030 1.35m NAL Amateur Jumper Classic Horseware
 1035 1.25m NAL Amateur Jumper Classic Martha Jolicoeur_DE

EQUINE TACK & NUTRITIONALS RING 6 - 8:00 am

2809/2810 Junior Hunter 3'3" 15&U Weatherly Stroh Studio
 2814/2815 Junior Hunter 3'3" 16-17
 3016/3017 15-17 Equitation
 3015 15-17 Equitation Flat
 3012 12-14 Equitation Flat
 3013/3014 12-14 Equitation

FARMVET RING 7 - 8:00 am

2854/2855 Children's Hunter Younger
 2871 Children's Hunter Older U/S Vogel
 2874/2875 Children's Hunter Older Vogel
 4066 Low Adult Hunter U/S (B) Always Faithful Eq. Club
 4069/4070 Low Adult Hunter (B) Always Faithful Eq. Club

RING 8 - Lungeing till 7:30 - Open Hacking

RING 9 - 8:00 am

3040 ASPCA Maclay presented by Fauna & Flora
 3030 Dover Saddlery/USEF Hunter Seat Medal

RING 10 - 8:00 am

1739 1.05m Junior Jumper Classic TRM
 1770 1.05m Amateur Jumper Classic 36+ JTWG_Inc.
 1767 1.05m Amateur Jumper Classic 18-35
BrainJuice
 1082 1.15m NAL/WIHS Junior Jumper Classic 15-17
Prestige Italia
 1077 1.15m NAL/WIHS Junior Jumper Classic 14&U
Prestige Italia

SOUTH RING - 8:00 am

3001 Walk
 3002 Walk Trot
 3003 Walk Trot Pleasure
 3004 Walk Trot Jump
 631 Pleasure Pony
 2991 Younger Cross Rails Hunter U/S
 2994 Older Cross Rails Hunter U/S
 2992/2993 Younger Cross Rails Hunter ***
 2995/2996 Older Cross Rails Hunter ***
 3000 Short Stirrup Equitation Flat
 2986 Short Stirrup Hunter U/S
 2987/2988 Short Stirrup Working Hunter ***
 3005 Rusty Stirrup Equitation Flat
 2997 Rusty Stirrup Hunter U/S
 2998/2999 Rusty Stirrup Working Hunter ***

*** Held Together and pinned separately

SUNDAY Continued

RING 11 - 8:00 am

2959/2960 Large Green Pony Hunter
 406 Large Green Pony Classic (Round 2)
 2934/2935^ Large Pony Hunter
 403 Large Pony Classic Rnd 2
 2893/2894 Children's Pony Hunter Large CWD
 2881 Children's Pony Hunter Sm/Med U/S
 2884 Children's Pony Hunter Sm/Med
 4076 Low Children's Hunter U/S
 4079/4080 Low Children's Hunter 2'6"

RING 12 - 8:00 am

2949/2950 Small Green Pony Hunter
 404 Small Green Pony Hunter Classic (Round 2)
 2904/2905^ Small Pony Hunter
 401 Small Pony Classic Rnd 2
 2919/2920^ Medium Pony Hunter
 402 Medium Pony Classic Rnd 2
 2954/2955 Medium Green Pony Hunter
 405 Medium Green Pony Hunter Classic (Round 2)
 3009 11 & Under Flat
 3010/3011 11 & Under Equitation

WEF 5 • FIDELITY INVESTMENTS® CSI5* & 2* “AA”

February 4-9, 2025

USEF #619



Please visit ryegate.com/uset.php Upcoming Classes to determine which classes will be included in the Rolex Computer Ranking List.

5* FEI CLASSES OFFERED

Please refer to the FEI schedule at fei.org

- 508 \$1,000 Bainbridge Companies 1.40m Class 274.1.5.3**
- 509 \$32,000 Dodd Technologies 1.45m Classic 274.1.5.3**
- 512 \$62,500 Bainbridge Companies 1.50m Classic**
- 513 \$116,100 Adequan® WEF Challenge Cup Series – Round V**
- 514 \$385,000 Fidelity Investments® Grand Prix**
- 515 \$62,500 Hermès 1.50m Championship Jumper Classic**

2* FEI CLASSES OFFERED

Please refer to the FEI schedule at fei.org

- 210 \$6,000 1/ST 1.40m 274.1.5.3**
- 211 \$6,000 1/ST 1.45m Speed 238.2.1**
- 212 \$10,000 1/ST 1.40m 238.2.1**
- 213 \$32,000 1/ST Qualifier 1.45m**
- 214 \$62,500 1/ST Grand Prix**

Carol A. Sollak, P.A.

Carol.Sollak@evrealstate.com +1 561-818-9476



2289 Golf Brook Drive
4 Bedrooms, 4.5 Bathrooms | Panoramic Lakefront Views | Pool Club Room & Bar | Courtyard Patio with Fireplace & Kitchen
Offered at \$6,195,000



13951 50th Street S
This is the largest lot available within hacking distance to the esteemed Showgrounds. Build a private estate or a premier equestrian facility.
Offered at \$27,750,000



La Clara Palm Beach • Unit 1102
2 Bedrooms, 2.5 Bathrooms | Fully Furnished | Breathtaking views | 5 Star Services and Amenities
Offered at \$4,595,000



232 Linda Lane
4 Bedrooms, 4.5 Bathrooms | Organic Contemporary | Oak Wood Floors | Fireplace | Outdoor Summer Kitchen | Designed and Furnished by Soco Interiors | **Offered at \$6,695,000**



14200 Calypso Lane
3 Bedrooms, 3 Bathrooms | 2,175 Living Sq Ft. | Renovated Courtyard Style | Organic Contemporary Design by Soco Interiors | Refined, Relaxed Living | **Offered at \$3,395,000**



11180 Isle Brook Court
Renovated Pool Home | Vaulted Ceilings | Serene Water Views | Impact Windows | Covered Patio | **Offered at \$2,895,000**



CAROL A. SOLLAK, P.A. · ENGEL & VÖLKERS WELLINGTON

10620 W. Forest Hill Blvd | Suite 40 | Wellington | FL 33414
O +1561-791-2220 | M +1561-818-9476
carol.sollak@evrealstate.com
Learn more at carolsollak.evrealstate.com

THE KRISTEN BARAN \$100,000 EXHIBITION STAKE CLASS FOR THE BENEFIT OF THE NEIL S. HIRSCH BOYS & GIRLS CLUB OF WELLINGTON

CLASS 130

This class will be conducted under USEF General Rules and drug testing procedures. Points from this class are not to be counted towards USEF or USHJA HOTY Awards

Open to up to 25 teams. The top 22 teams will qualify as per specifications below, and three additional teams will be awarded to **Wild Card Buy In For Charity*** -Team nominations will be accepted in the horse show office from January 9, 2025 until February 4, 2025. Entry Fee for the class will be \$2,400/Team. The top 22 nominations will be accepted based on the cumulative point totals of all three horses on a team earned showing in any rated division with jumps set at 3'3" or higher during the ESP Holiday Series and/or the Winter Equestrian Festival up to and including WEF IV. Point totals to be based on the WEF point chart used for WEF Circuit Awards. In the case of a tie for the twenty second position, the top professional point value will break the tie. If necessary to reach the maximum number of 25 teams entered, at Management's sole discretion, additional entries may be accepted after the close of entries. No nomination fees will be charged for teams that are not ultimately accepted.

Wild Card Buy In For Charity* - Three additional teams will be awarded entry into the class based on the three top bids. Wild Card Teams are exempt from qualification factors. A silent auction bidding sheet will be placed in the show office. Bidding will close on February 6, 2025 at 4:00 PM. 100% of the top three team bids will go directly to the Boys & Girls Club Charity.

Each team will consist of one professional, one amateur and one junior rider. Teams will be created by the individual team members and will be entered as teams. To be eligible to compete, all horses and riders on any team must have competed in at least one rated hunter division with jumps 3'3" or higher at any competition held during the ESP Holiday Series, or the Winter Equestrian Festival up to and including WEF IV. Riders will be limited to competing on one team only. Each rider on a team must have a designated trainer and designated groom.

This class will be held over one round. Each of the three riders on a team will compete once. Individual riders on each team may compete for their team in the order in which they choose.

Format

- The course will be divided into three consecutive courses with six to eight jumps in each course. The three courses will increase in difficulty with the final course being a Handy Hunter Course.
- Each team will choose the order in which their team members will compete.
- All three riders on a team will enter together and go to their individual designated position on the field prior to starting their rounds.
- Once the team is positioned on the field and the team is introduced by the announcer, the first rider on each team will be allowed a courtesy circle and will then proceed to their first jump. As the first rider on each team lands from the last jump on their classic course, the second rider from their team may begin their courtesy circle. They may not jump their first jump until the previous rider has landed from their last jump. As the second rider on each team lands from the final jump on their classic course, the third rider from their team may prepare to start their course. They may not jump their first jump until the previous rider has landed from their last jump.
- If a rider on any team jumps the first jump of their course prior to the previous rider jumping the last jump of their course that rider will receive a score of zero.
- As the third rider on each team completes their course, the entire team will come together & exit as a team while their total scores are announced & posted.
- **All teams enter at the instruction of staff and exit promptly after the completion of their rounds.**

Course

Each section of the course will consist of six to eight fences set at 3'3". A minimum of 2" difference is required for the back element of an obstacle. The jumpable portion of any jump must be a minimum of eight feet on its front face. Flat cups may only be used for obstacles involving logs and/or in accordance with Federation rules.

• Classic Course

- Course to simulate riding over hunt country or an old-fashioned hunter stake class with few related distances and suitable opportunities to demonstrate pace, brilliance and classic jumping style
- Jumps must simulate those reminiscent of the hunt field and the course must offer a variety of jumps with different appearances such as, but not limited to: natural post and rail, split rail, stone wall, white board fence, riviera gate, coop, aiken, hedge, brush, logs, natural foliage, a jump with no standards.

• Handy Hunter Course

- Jumps and track must simulate those found in trappy hunting country.
- The course must have at least two changes of direction, at least one in

and out, as well as three of the following: hand gallop a jump, bending line, rollback turn, halt, fence at the end of the ring or open a gate while mounted.

- For appropriate jumps, no ground line is permissible.
- No trot jumps to be allowed.

Judging

- To be judged on performance and soundness with an emphasis on brilliance.
 - **Classic Hunter Round** - Judged on even hunting pace, manners, jumping style together with faults and way of moving over the course. Brilliance should be emphasized.
 - **Handy Hunter Round** - Judged on pace, promptness and tight turns without adversely affecting performance or style. Brilliance should be emphasized.
- To be judged by three judging panels consisting of two judges each. A minimum of one "R" judge is required per panel. All judges must be in good standing with the Federation and the USHJA.
- Open numerical scoring system will be utilized.
- Panel One will judge the first rider on each team over their course and give that rider a numerical score. Panel Two will judge the second rider on each team over their course and give that rider a numerical score. Panel Three will judge the third rider on each team over their course and give that rider a numerical score.
- Once all three riders from each team have received their score the lowest score from each team will be dropped. The remaining two scores from each team will be added together to come up with a total score for each team.
- All scores to be announced.
- Any ties will be decided by the highest drop score. Any further ties will be decided by the highest score from Panel #1.

Awards and Prize Money

- \$100,000 Prize Money presented to the Teams:
 - 1st-12th-30%, 22%, 13%, 8%, 6%, 5%, 4%, 3%, 3%, 2%, 2%, 2%
- Silver Trophy presented to the winning Team, Keeper Trophy and Cooler presented to each member of the winning Team
- Bridle ribbons, Neck Sashes and Silver Plates for places 1-12.
- All riders from each team in the top twelve (or their designated representative if they are not available) must ride for ribbons in order to receive prize money.
- Additional Awards : The Groom of each Rider on the First Place Team will be awarded \$1,000. The Groom of each Rider on the Second Place Team will be awarded \$500. The Groom of each Rider on the Third Place Team will be awarded \$250.

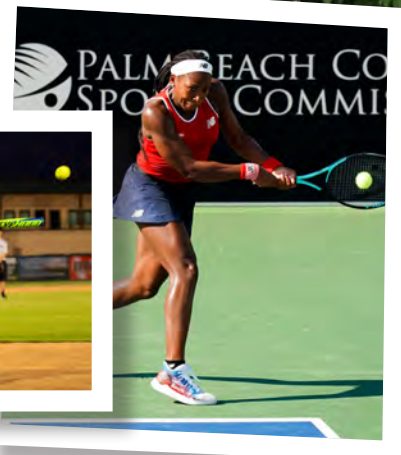

PALM BEACH COUNTY  SPORTS COMMISSION

IT'S NOT IF YOU WIN OR LOSE IT'S HOW WHERE YOU PLAY THE GAME

The Palm Beaches is home to some of the nation's premier sporting facilities and events. Discover a variety of high-quality sports venues, while being swept away by warm breezes and world-renowned accommodations. All this in the tropical paradise called The Palm Beaches.



For more information or to arrange a site visit
Call **561-233-3180** or visit **PalmBeachSports.com**



WEF 6 • IDA DEVELOPMENT / WCHR CSI3* “AA”

February 11-16, 2025

Tentative List of Competition Officials
USEF #200



Please visit ryegate.com/uset.php Upcoming Classes to determine which classes will be included in the Rolex Computer Ranking List.

Hunter Prize Money

2024 Prize Money Offered: \$222,700, Paid out \$224,657.50

2025 Prize Money Offered: \$195,550, Guaranteed \$75,000

Course Designers

Derby Field - FEI.....	Ana Catalina Cruz Harris (MEX)
International Arena - WCHR.....	Meghan Rawlins
DeNemethy.....	Nick Granat
Mogavero.....	Jasen Shelley
Gene Mische.....	Patrick Rodes
Rost Arena.....	Robert McGregor
Ring 6.....	Andy Christiansen, Jr & Hector Loyola
Ring 7.....	Andy Christiansen, Jr
South Ring.....	Samantha Burger
Ring 9.....	Anthony D'Ambrosio
Ring 10.....	Jaime Morillo
Rings 11-12.....	Tommy Brawley

FEI Officials Ground Jury

President.....	Jenny Ross-Koning of Loxahatchee, FL
Foreign Judge.....	Colleen Hoffman
Member.....	Julie Kastle of Wellington, FL
Member.....	David Distler of West Palm Beach, FL
Course Designer.....	Ana Catalina Cruz Harris (MEX)
Chief Steward.....	Jean Bonsall of Seranac Lake, NY
Foreign Steward.....	Madeleine Lopez
FEI Stewards.....	Jennifer Matts, Fabiana Musso, Peter Lane, Diane Landreville Colleen Reed, Bruce Burr
FEI Veterinary Delegate.....	Dr. Diana Faccini

Jumper Judges

Julie Aitken of Placida, FL	Neil O'Connor of Southampton, NY
Ralph Alfano of Wellington, FL	Jeff Smiley of Delray Beach, FL
Jason Gates of Tequesta, FL	Liliana Rivera of Wellington, FL
Oliver Kennedy of Brookeville, MD	Robert Robold of Cocoa, FL
Don Latsha of Harrisburg, PA	

Hunter & Equitation Judges

Robert Bielefeld of Wellington, FL	Alex Jayne of Wellington, FL
Tom Brennan of Charlestown, WV	Mark Jungherr of Williston, FL
Alice Coke of Sewanee, TN	Mary Lisa Leffler of Brookeville, MD
Bob Crandall of Wellington, FL	Phoebe Sheets of Germantown, TN
Mary Eufemia of Palm Harbor, FL	Chris Wynn of Virginia Beach, VA
Richard Fancher of Crestwood, KY	

Stewards

Lead Steward.....	Ali DeGowin of Wellington, FL
Second Steward.....	Vicki Veale of West Farmington, OH
Third Steward.....	Lisa Levy of Delray Beach, FL
Fourth Steward.....	Katie Benson of Whitehorse Station, NJ
Fifth Steward.....	Mesa Hart of Wellington, FL
Schooling Supervisors.....	Jimmy Kovacs, Eric Straus, Claire Suevel, Thomas Visconsi

vogelnyc.com



VOGEL

NEW YORK 1879

WEF 6 – CSI3*/USEF 6* – "AA" USHJA/WCHR SPECTACULAR - SPONSORED BY IDA DEVELOPMENT

February 11-16, 2025 - Wellington International, Wellington, FL

WEDNESDAY

FEI Vet Inspection @ GDF @ 12 pm

INTERNATIONAL ARENA - 7:15 am
 2401 Model Green Conformation
 2501 Model High Performance Conformation WRMC
 2403/2404^ Green Conformation Hunter
 2202/2203^ Green Hunter 3'9" Equine Tack & Nutritionals
 2503/2504^ High Performance Conformation Hunter WRMC
 2007/2008^ High Performance Hunter

E.R. MISCHÉ GRAND HUNTER FIELD - 8:00 am
 2017/2018^ Performance Hunter 3'3" FarmVet
 2016 Performance Hunter 3'3" U/S FarmVet

ROST ARENA - 8:00 am
 2002/2003 Green Hunter 3'
 2001 Green Hunter 3' U/S
 2022/2023 Green Hunter 3'3" Antarès
 2117/2118 Young Hunter 3'3"
 2116 Young Hunter 3'3" U/S (7 Year Old)

MOGAVERO ARENA - 8:00 am
 2104 Green Hunter 3'6" Equine Tack & Nutritionals
 2101 Green Hunter 3'6" U/S Equine Tack & Nutritionals
 2012/2013^ Performance Hunter 3'6"
 2011 Performance Hunter 3'6" U/S

DeNEMETHY ARENA - 8:00 am
 1004 1.40m Open Jumper (II2d) Bainbridge**
 TOP 50 RIDERS QUALIFY FOR 1005 – HORSE OF THEIR CHOICE IN 1005
 1006 1.35m Open Jumper (II2d) PB Equine Clinic

EQUINE TACK & NUTRITIONALS RING 6 - 8:30 am (After Models)
 2052/2053 Pre Green Hunter 3 & 4 Yr
 2107/2108 Young Hunter 2'9" (5 Year Old)
 2106 Young Hunter 2'9" U/S (5 Year Old)
 4047/4048 USHJA Hunter 3' Perfect Products
 4052/4053 Take 2 Thoroughbred Hunter 3' (4047/4048 & 4052/4053 - Run Together-Pinned Separate)

FARMVET RING 7 - 8:00 am
 1015 5 Year Old Young Jumper (Table II) Manestream
 1018 6 Year Old Young Jumper (II2b) North Star
 1009 1.30m Open Jumper (II2d) Zen Elite
 1021 7 Year Old Young Jumper (II2b) Lövsta Future Challenge
 1095H Schooling Jumper 1.25m (Table II)

RING 8 - Lungeing till 7:30 - Open Hacking

RING 9 - 8:00 am
 1098M Schooling Jumper 1.15m (Table II)
 1101L Schooling Jumper 1.10m (Table II)
 1104 Training Jumper 1.0m (Table II)
 1088 Take2 Thoroughbred Jumper (II2b) (1104 & 1088 Run Together-Pinned separately)

RING 10 - 8:00 am
 1122 Training Jumper .90m (Open) (Table II)
 1119 Training Jumper .90m 40+ (II2b)
 1107 Training Jumper .90m (Open) (Table II)
 1110 Training Jumper .90m 39 & Under (II2b)
 1113 Training Jumper .80m (Open)
 1116 Training Jumper .80m (Child/Am) (II2b)

SOUTH RING - 8:00 AM
 2112/2113 Young Hunter 3' (6 Year Old)
 2111 Young Hunter 3' U/S (6 Year Old)
 4072/4073 ESP Open Hunter 3'3"
 4071 ESP Open Hunter 3'3" U/S

RING 11 - 8:00 am
 3127/3128 USHJA Hunter 2'3" First Year
 2127/2128 USHJA Hunter 2'3"
 3187/3188 USHJA Hunter 2'9" First Year
 3186 USHJA Hunter 2'9" First Year U/S
 4087/4088 USHJA Hunter 2'9"
 4086 USHJA Hunter 2'9" U/S

RING 12 - 8:00 am
 3122/3123 USHJA Hunter 2' First Year
 2122/2123 USHJA Hunter 2'
 3103/3104 USHJA Hunter Amateur 2'
 3102 USHJA Hunter Amateur 2' U/S
 3117/3118 USHJA Hunter 2'6" First Year
 4017/4018 USHJA Hunter 2'6"

USHJA First Year and Regular classes run together and pinned separately

THURSDAY

DERBY FIELD - 10:00 am
 310 FEI \$1,000 1.40m 238.2.1 Bainbridge
 311 FEI \$6,000 1.45m 274.1.5.3 Dodd Technologies

INTERNATIONAL ARENA - 7:30 am
 2105/2103^ Green Hunter 3'6" Equine Tack & Nutritionals
 2015 Performance Hunter 3'6"

E.R. MISCHÉ GRAND HUNTER FIELD - 8:00 am
 2626/2627^ Amateur Owner 3'3" 18-35 Adequan@
 2625 Amateur Owner 3'3" 18-35 U/S Adequan@
 2812/2813^ Junior Hunter 3'3" 16-17
 2811 Junior Hunter 3'3" 16-17 U/S

ROST ARENA - 8:00 am
 2004/2005 Green Hunter 3'
 2021 Green Hunter 3'3" U/S Antarès Sellier
 2024/2025 Green Hunter 3'3" Antarès Sellier
 2119/2120 Young Hunter 3'3" (7 Year Old)

MOGAVERO ARENA - 8:00 am
 2006 High Performance Hunter U/S
 2010 High Performance Hunter
 2506 High Perf. Conformation Hunter WRMC
 2502 High Perf. Conformation Hunter U/S WRMC
 2205 Green Hunter 3'9" Equine Tack & Nutritionals
 2201 Green Hunter 3'9" U/S Equine Tack & Nut.
 2406 Green Conformation Hunter 3'6"
 2402 Green Conformation Hunter 3'6" U/S
 2631/2632^ Amateur Owner 3'3" 36+ BluCreed Spirits
 2630 Amateur Owner 3'3" 36+ U/S BluCreed Spirits

DENEMETHY ARENA - 8:00 am
 1027H 1.40m Amateur (II2d) Lugano
 1013 1.40m Open Jumper (II2b) Bainbridge
 1007 1.35m Open Jumper (II2b) PB Equine Clinic
 1010 1.30m Open Jumper (II2b) Zen Elite

EQUINE TACK & NUTRITIONALS RING 6 - 8:00 am
 2054 Pre Green Hunter 3 & 4 Yr.
 2051 Pre Green Hunter 3 & 4 Yr. U/S
 2109/2110 Young Hunter 2'9" (5 Year Old)
 2114/2115 Young Hunter 3' (6 Year Old)
 2020 Performance 3'3" FarmVet
 2807/2808^ Junior Hunter 3'3" 15&U Weatherly Stroh Studio
 2806 Junior Hunter 3'3" 15&U U/S Weatherly Stroh Studio

FARMVET RING 7 - 8:00 am
 1022 7 Year Old Young Jumper (II2d) Lövsta Future Challenge
 1019 6 Year Old Young Jumper (II2d) North Star
 1099M Schooling Jumper 1.15m (Table II)
 1096H Schooling Jumper 1.25m (Table II)

RING 8 Lungeing till 7:30 - Open Hacking
RING 9 - 8:00 am
 1102L Schooling Jumper 1.10m (Table II)
 1123 Training Jumper .90m (Open) (II2d) Blue Ribbon
 1120 Training Jumper .90m 40+ (II2d)
 1108 Training Jumper .90m (Open) (II2d) Blue Ribbon
 1111 Training Jumper .90m 39 & Under (II2d)

RING 10 - 8:00 am
 1105 Training Jumper 1.0m (Table II)
 1089 Take2 Thoroughbred Jumper (II2.1) (1105 & 1089 Run Together-Pinned separately)
 1114 Training Jumper .80m (Open) (II2d) Blue Ribbon
 1117 Training Jumper .80m (Child/Am) (II2d)

SOUTH RING - 8:00 am
 4074/4075 ESP Open Hunter 3'3"
 3082 NHS THIS Adult Medal
 3065 Adult Hunt Seat Medal
 3070 Ariat National Adult Medal
 3077 FLAT SFHJA Adult Medal Flat Phase
 630 Pleasure Horse

RING 11- 8:00 am
 3121 USHJA Hunter 2' First Year U/S
 2121 USHJA Hunter 2' U/S
 3124/3125 USHJA Hunter 2' First Year
 2124/2125 USHJA Hunter 2'
 3105/3106 USHJA Hunter Amateur 2'
 3126 USHJA Hunter 2'3" First Year U/S
 2126 USHJA Hunter 2'3" U/S
 3129/3130 USHJA Hunter 2'3" First Year
 2129/2130 USHJA Hunter 2'3"
 4016 USHJA Hunter 2'6" U/S
 4019/4020 USHJA Hunter 2'6"

RING 12 - 8:00 am
 4049/4050 USHJA Hunter 3' Perfect Products
 4054/4055 Take2 Thoroughbred Hunter (4049/4050 & 4054/4055 - Run Together-Pinned separately)
 4051 Take 2 Thoroughbred Hunter U/S
 4046 USHJA Hunter 3' U/S Perfect Products
 3189/3190 USHJA Hunter 2'9" First Year
 4089/4090 USHJA Hunter 2'9"
 3119/3120 USHJA Hunter 2'6" First Year
 3116 USHJA Hunter 2'6" First Year

FRIDAY

DERBY FIELD - 9:00 am
 1005 1.40m Speed Challenge (II.1) Bainbridge**
 TOP 50 RIDERS FROM 1004 – HORSE OF THEIR CHOICE IN 1005
 313 FEI \$62,500 Adequan@ WEF Rd 6

INTERNATIONAL ARENA - 7:30 am
 2628 Amateur Owner 3'3" 18-35 Adequan@
 2633 Amateur Owner 3'3" 36+ BluCreed Spirits
 2810 Junior Hunter 3'3" 15&U Weatherly Stroh Studio
 2815 Junior Hunter 3'3" 16-17
601 (5:00pm) \$5,000 WCHR Amateur Owner 3'3" Hunter Classic Top 12 Return for 2nd Round

E.R. MISCHÉ GRAND HUNTER FIELD - 8:00 am
 2842/2843^ Large Junior Hunter 16-17 3'6" Voltaire Design
 2841 Large Junior Hunter 16-17 3'6" U/S Voltaire Design
 2817/2818^ Small Junior Hunter 16-17 3'6"
 2816 Small Junior Hunter 16-17 3'6" U/S
 3091 WIHS Equitation - Hunter Phase

ROST ARENA - 8:00am
 2732/2733 Adult Amateur Older Marshall & Sterling
 Adult Amateur Younger Horseware
 2701 Adult Amateur Younger U/S Horseware
 2717 Adult Amateur Middle Karina Brez/Ringside Health
 2716 Adult Amateur Middle U/S Karina Brez/Ringside

MOGAVERO ARENA - 8:00 am
 2602/2603^ Amateur Owner 3'6" 18-35 Kiton
 2617/2618^ Amateur Owner 3'6" 36+ Lauracea
 2832/2833^ Large Junior Hunter 15&U 3'6" T&R Development
 _2802/2803^ Small Junior Hunter 15&U 3'6"

DeNEMETHY ARENA - 8:00 am
 1008 1.35m Open Jumper (II.1) PB Equine Clinic
 1023 7 Year Old Young Jumper (II2b) Lövsta Future Challenge
 1067 1.30m Junior Jumper (II2b) Griffis Residential
 1061 1.40m Junior Jumper (II2d) Karlswood
 1026 1.40m Amateur Jumper (II.1) Lugano
 1205 1.40m Speed (II.1) Sec. B Bainbridge

EQUINE TACK & NUTRITIONALS RING 6 - 8:00 am
 3050 USEF Talent Search 2' 1.15M (3'9")
 3092 WIHS Equitation - Jumper Phase
 1072 1.20m Junior Jumper (II2b) Carol Sollak, E&V

FARMVET RING 7 - 8:00 am
 1016 5 Year Old Young Jumper (Table II) Manestream
 1020 6 Year Old Young Jumper (II2b) North Star
 1097H Schooling Jumper 1.25m (Table II)
 1011 1.30m Open Jumper (II.1) Zen Elite
 1037 1.20m Amateur Jumper (II2b) Martha Joicoeur, DE
 1032 1.30m Amateur Jumper (II2b) Horseware

RING 8 - Lungeing till 7:30 - Open Hacking

RING 9 - 8:00 am
 1055 Adult Amateur Modified (II2b) FarmVet
 1041 1.10m Amateur Jumper 18-35 (II2b) Wolffer Estate
 1046 1.10m Amateur Jumper 36+ (II2b) CMJ Sporthorse
 1115 Training Jumper .80m (Open) (Table II)
 1118 Training Jumper .80m (Child/Am) (II2b)

RING 10 - 8:00 am
 1100M Schooling Jumper 1.15m (Table II)
 1103L Schooling Jumper 1.10m (Table II)
 1106 Training Jumper 1.0m (Table II)
 1090 Take 2 Thoroughbred Jumper (II2b) (1106 & 1090 Run Together-Pinned separately)
 1125 Itty-Bitty Jumpers .60-.65m (II2b) Karlswood

SOUTH RING - 8:00 am
 1051 Don Little Masters (Table II) Rushy Marsh
 1124 Training Jumper .90m (Open) (Table II)
 1121 Training Jumper .90m 40+ (II2b)
 1109 Training Jumper .90m (Open) (Table II)
 1112 Training Jumper .90m 39& under (II2b)

RING 11 - 8:00 am
 3016/3017 15-17 Equitation
 3015 15-17 Equitation Flat
 Pony Schooling Rounds Until 4pm

RING 12- 8:00 am
 3013/3014 12-14 Equitation
 3012 12-14 Equitation Flat
 3036 Hamel Foundation NHS 3'3" Medal

1:00pm
 Pony Hunter Derby Hunt & Go
 3074 FLAT SFHJA Pony Medal Flat Phase
 3093 WIHS Equitation Pony
 3060 Marshall & Sterling/USEF Pony Medal

30 Ring – Lunging till 7:30 AM
 \$30 Ring - \$30 Rounds 8:30AM-4:00PM

North Ring – Lunging till 8:30 AM
 Open Hacking till dusk

^ Handy Hunter Class

WEF 6 – CSI3*/USEF 6* – “AA” USHJA/WCHR SPECTACULAR - SPONSORED BY IDA DEVELOPMENT

February 11-16, 2025 - Wellington International, Wellington, FL

SATURDAY

DERBY FIELD - 9:00 am

98 FEI \$5,000 BrainJuice U25 Welcome 238.2.1
315 FEI \$32,000 Hermès 1.50m 276.2.1(i) Classic

24 HR Check-In for Class 804 CPKC National GP
12:00 – 1:00 pm at *Global*

INTERNATIONAL ARENA - 8:00 am

2831 Large Junior Hunter 15&U U/S T&R Devel.
2835 Large Junior Hunter 15&U T&R Development
2801 Small Junior Hunter 15&U U/S
2805 Small Junior Hunter 15&U
2845 Large Junior Hunter 16-17 Voltaire Design
2820 Small Junior Hunter 16-17 3'6"
4:30pm WCHR Jog
6:35pm

199 **\$150,000 WCHR Palm Beach Hunter Spectacular**
(3'6"-3'9"-4')

E.R. MISCHE GRAND HUNTER FIELD - 7:45 am

2731 Adult Amateur Older U/S Marshall & Sterling
2734 Adult Amateur Older Marshall & Sterling
2718/2719 Adult Amateur Middle (A) Karina Brez/Ringside
2751/2752 WEF 2'9" Adult Amateur Hunter

ROST ARENA - 8:00 am

3081 THIS Children's Medal 15-17**
3076 Flat SFHJA Junior Hunter Seat Medal 15-17**
2872 Children's Hunter Older Vogel
4062 Low Adult Hunter Always Faithful
4077 Low Children's Hunter

MOGAVERO ARENA - 8:00 am

2601 Amateur Owner 3'6" 18-35 U/S Kiton
2605 Amateur Owner 3'6" 18-35 Kiton
2616 Amateur Owner 3'6" 36+ U/S Lauracea
2620 Amateur Owner 3'6" 36+ Lauracea
2703/2704 Adult Amateur Younger Horseware

DeNEMETHY ARENA - 8:00 am

1052 Don Little Masters (Table II) Rushy Marsh
1031 1.30m Amateur Jumper (II2d) Horseware
1066 1.30m Junior Jumper (II2d) Griffis Residential
1025 SJHOF 1.45m Amateur Jumper Classic
Lugano
1062 1.40m Junior Jumper (II.1) Karlswood

EQUINE TACK & NUTRITIONALS RING 6 - 8:00 am

3080 THIS Children's Medal 14 & Under**
3075 Flat SFHJA Junior Hunter Seat Medal 14&U**
2852/2853 Children's Hunter Younger

FARMVET RING 7 - 8:00 am

1075 1.10m Junior 14&U (II2b) Prestige Italia
1076 1.10m Junior 14&U (II2d) Prestige Italia
1071 1.20m Junior Jumper (II2d) Carol Sollak, E&V
1036 1.20m Amateur Jumper (II2d) Martha Jolicoeur, DE

RING 8 - 8:00 am Lungeing till 7:30 - Open Hacking

RING 9 - 8:00 am

1765 1.00m Amateur Jumper 18-35 (II2b) BrainJuice
1766 1.00m Amateur Jumper 18-35 (II2d) BrainJuice
1047 1.10m Amateur Jumper 36+ (II2d) CMJ Sporthorse
1042 1.10m Amateur Jumper 18-35 (II2d) Wolffer Estate
1080 1.10m Junior 15-17 (II2b) Prestige Italia
1081 1.10m Junior 15-17 (II2d) Prestige Italia

RING 10 - 8:00 am

1738 1.00m Junior Jumper (II2d) TRM
1737 1.00m Junior Jumper (II2b) TRM
1768 1.00m Amateur Jumper 36+ (II2b) JTWG, Inc.
1769 1.00m Amateur Jumper 36+ (II2d) JTWG, Inc.

SOUTH RING - 8:00 am

1085 Children's Modified (II2b) Turnham Green
1086 Children's Modified (II2d) Turnham Green
1056 Adult Amateur Modified (II2d) FarmVet
1126 Itty-Bitty .60-.65m (II2d) Karlswood
1127 Itty-Bitty .60-.65m (II2b) Karlswood

RING 11 - 8:00 am

2917/2920^ Medium Pony Hunter
2916 Medium Pony Hunter U/S
2932/2935^ Large Pony Hunter
2931 Large Pony Hunter U/S

RING 12 - 8:00 am

2882 Children's Pony Hunter Sm/Med
2881 Children's Pony Hunter Sm/Med U/S
2892 Children's Pony Hunter Large CWD
2891 Children's Pony Hunter Large U/S CWD
2902/2905^ Small Pony Hunter
2901 Small Pony Hunter U/S

SUNDAY

DERBY FIELD - 9:00 am

99 FEI \$31,020 BrainJuice U25 Grand Prix
314 FEI \$140,000 IDA Development Grand Prix
presented by Barnwalkers
804 \$25,000 CPKC Grand Prix National (II2a)

INTERNATIONAL ARENA - 8:00 am

600 Peggy Cone Adult Amateur Hunter Classic
One Horse Per Rider, 2 Rounds, Top 12 return
602 WCHR Junior Hunter 3'3" Hunter Classic
Two Rounds. Top 12 or 24 if over 30 Entries

E.R. MISCHE GRAND HUNTER FIELD - 8:00am

2934 Large Pony Hunter
609 Large Pony Hunter Classic (Rd2-Top 12)
2919 Medium Pony Hunter
608 Medium Pony Hunter Classic (Rd2-Top 12)
2904 Small Pony Hunter
607 Small Pony Hunter Classic (Rd2-Top 12)

ROST ARENA - 8:00 am

4063 Low Adult Hunter Always Faithful
4061 Low Adult Hunter U/S Always Faithful
610 Low Adult Hunter Classic (Top 15)
2750 WEF 2'9" Adult Hunter U/S
2753 WEF 2'9" Adult Amateur Hunter
612 WEF 2'9" Adult Amateur Hunter Classic (Top 15)
3094 Bruno Delgrange Palm Beach Adult Medal
3018 Adult Amateur Equitation Flat
3019/3020 Adult Amateur Equitation

MOGAVERO ARENA - 8:00 am

2851 Children's Hunter Younger U/S
2854 Children's Hunter Younger
603 Children's Hunter Younger Classic (Rd2-Top 12)
2871 Children's Hunter Older U/S Vogel
2873/2874 Children's Hunter Older Vogel
604 Children's Hunter Older Classic (Rd2-Top 12)

DeNEMETHY ARENA - 8:00 am

1050 Don Little Masters Classic (NAL/WIHS) Rushy Marsh
1065 1.35m NAL Junior Classic Griffis Residential
1030 1.35m NAL Amateur Jumper Classic Horseware
1060 SJHOF 1.45m Junior Classic Karlswood

EQUINE TACK & NUTRITIONALS RING 6 - 8:00 am

3040 ASPCA Maclay presented by Fauna & Flora
3030 Dover Saddlery/USEF Hunter Seat Medal

FARMVET RING 7 - 8:00 am

1035 1.25m NAL Amateur Jumper Classic Martha Jolicoeur, DE
1070 1.25m NAL Junior Classic Carol Sollak, E&V
1082 1.15m NAL/WIHS Junior Classic 15-17 (II2b)
Prestige Italia

RING 8 - Lungeing till 7:30 - Open Hacking

RING 9 - 8:00 am

1040 1.15m NAL/WIHS Amateur Jpr Classic 18-35
Wolffer Estate Vineyard
1045B 1.15m NAL/WIHS Amateur Jpr Classic 36+
CMJ Sporthorse
1077 1.15m NAL/WIHS Junior Jpr Classic 14&U (II2b)
Prestige Italia
1057 Adult Amateur Modified (II2b) FarmVet
1087 Children's Modified Jumper (II2b) Turnham Green

RING 10 - 8:00 am

1739 1.05m Junior Jumper Classic TRM
1767 1.05m Amateur Jumper Classic 18-35 BrainJuice
1770 1.05m Amateur Jumper Classic 36+ JTWG, Inc.

SOUTH RING – 8:00 am

3001 Walk
3002 Walk Trot
3003 Walk Trot Pleasure
3004 Walk Trot Jump
631 Pleasure Pony Little Brook Farm Inc.
2991 Younger Cross Rails Hunter U/S
2994 Older Cross Rails Hunter U/S
2992/2993 Younger Cross Rails Hunter ***
2995/2996 Older Cross Rails Hunter ***
3000 Short Stirrup Equitation Flat
2986 Short Stirrup Hunter U/S
2987/2988 Short Stirrup Working Hunter ***
3005 Rusty Stirrup Equitation Flat
2997 Rusty Stirrup Hunter U/S
2998/2999 Rusty Stirrup Working Hunter ***

SUNDAY Continued

RING 11- 8:00am

2893/2894 Children's Pony Hunter Large CWD
606 Children's Pony Htr Large Classic (Top 12)
2883/2884 Children's Pony Hunter Sm/Med
605 Children's Pony Htr Sm/Med Classic (Top 12)

RING 12- 8:00 am

3009 11 & Under Flat
3010/3011 11 & Under Equitation
4076 Low Children's Hunter U/S
4079 Low Children's Hunter 2'6"
611 Low Children's Hunter 2'6" Classic (Top 15)

*** Held Together and pinned separately

30 Ring – Lunging till 7:30 AM
\$30 Ring - \$30 Rounds 8:30AM-4:00PM

North Ring – Lunging till 8:30 AM
Open Hacking till dusk

^ Handy Hunter Class

WEF 6 • IDA DEVELOPMENT / WCHR CSI3* “AA”**February 11-16, 2025**

USEF # 200



Please visit ryegate.com/uset.php Upcoming Classes will be included in the Rolex Computer Ranking List.

3* FEI CLASSES OFFERED at Equestrian Village/Derby Field

Please refer to the FEI schedule at fei.org

- 310** **\$1,000 Bainbridge Companies 1.40m 274.1.5.3**
- 311** **\$6,000 Dodd Technologies 1.45m 274.1.5.3**
- 313** **\$62,500 Adequan® WEF Challenge Cup Series – Round VI**
- 314** **\$140,000 IDA Development Grand Prix
presented by Barnwalkers**
- 315** **\$32,000 Hermès 1.50m Championship Jumper Classic**

U25 FEI CLASSES OFFERED at Equestrian Village/Derby Field

Please refer to the FEI schedule at fei.org

- 98** **\$5,000 BrainJuice Under 25 Welcome**
- 99** **\$31,020 BrainJuice Under 25 Grand Prix**

804 **\$25,000 CPKC Grand Prix at Derby Field (National)**

To be held at Equestrian Village on Grass (Will include permanent obstacles)

Entry Fee: \$500

Nomination Fee: See page 1 of Jumper Section

Participation: Declarations to compete must be made no later than 4:00 P.M., Friday, February 14. Declarations received after 4:00 P.M. Friday, February 14 will be accepted at management’s discretion. Horses entered in this class must be on the show grounds 24 hours before the start of the class. Exhibitors must bring their horse and back number to the designated area at The Stadium Saturday, February 15 between 12:00 and 1:00 P.M. and check in with the steward. Check in date and time will be posted in the show office. You must provide the steward with your stall assignment and location. Horses who do not check in will not be allowed to compete. In the event of weather conditions which would make the class unsafe for competitors, management reserves the right to either cancel the class and give all participants a full refund or move the class to another GDF Arena.

FEI Horses are eligible to compete in this class.

Rules: Conducted under the current rules of the USEF Table II.2.a

Obstacles: *Height/Obstacles: USEF Open National Standard

*Note permanent obstacles will be used, including but not limited to the bank, hedge, liver pools, water.

Speed: 375 m/min.

Prize Money: \$7,500, \$5,500, \$3,250, \$2,000, \$1,500, \$1,250, \$1,000, \$750, \$750, \$500, \$500, \$500

SELLING
THE EQUESTRIAN

Lifestyle

YOUR EQUESTRIAN
REALTORS®



Sally Haas Colbert
203.984.2441



Ann-Louise Cook
561.301.4626



Giovana Florentino
561.635.5737



Rodolfo Maya
954.588.8882



Suzie Reed
561.762.7877



Roberta Feinberg
561.723.9976



Jim Corbin
561.315.6503



Liscelotte Orta
786.484.9605



Trae Meder
434.489.1149



Lindsay Straffuss
901.568.3495



Cathleen Rogalny
561.719.3585



ILLUSTRATED PROPERTIES
EQUESTRIAN



EQUESTRIAN.IPRE.COM

11924 Forest Hill Blvd, Ste. 18 | Wellington, FL 33414



SPECIAL RULES & AWARDS FOR HUNTER DIVISIONS FOR WEF 6
WORLD CHAMPIONSHIP HUNTER RIDER SPECTACULAR CLASSICS
February 11-16, 2025

SPECIAL CHAMPIONSHIP AWARDS

Awesome Perpetual Trophy for the Small Junior Hunter 16-17 Section – donated by Patricia Tanner

Champion Equine Insurance Perpetual Trophy for the Developing Professional with the highest score from the Professional Hunter Sections throughout WCHR qualifying week – donated by Laura Fetterman

Chardonnay Perpetual Trophy for the Large Pony Hunter Section donated by Bill Schaub

Charlie Weaver Perpetual Award for the highest scoring horse in the first round of the WCHR Hunter Spectacular – donated in honor of Charlie Weaver

Dark Continent Perpetual Trophy for the winner of the WCHR Hunter Spectacular – donated by Jim Green

Edgehill Farm Perpetual Trophy for Grand Children's Hunter Pony – donated by Marylon Alexander

Fox Meadow Farm Perpetual Trophy for the Medium Pony Hunter Section – donated by Jennifer Bieling

Fox Tail Farm Perpetual Trophy for the Adult Amateur Hunter 51+ Section – donated by Steve Martines

Holly Hill Challenge Trophy for the Grand Pony Hunter – donated by Holly Hill Farm

Later That Night Perpetual Trophy for the Large Junior Hunter 15&U Section – donated by Double H Farm

Let's Dance Perpetual Trophy for the winning rider of the WCHR Hunter Spectacular – donated by Gene Mische

Little Brook Farm Perpetual Trophy for the Small Pony Hunter Section – donated by Gary Duffy

Long Wood Farm Perpetual Trophy for the Children's Hunter 14&U Section – donated by Richard Slocum

Lyrik Perpetual Trophy for the Grand Junior Hunter – donated by Over the Hill Farm/Bill Schaub

Mark Gregory Perpetual Trophy for the Best Conditioned Horse in the 3'6" Section of the first round of the WCHR Hunter Spectacular – donated by Susan Humes and friends

Marylon Alexander Perpetual Trophy for the rider of the Grand Adult Hunter Champion – donated by Friends of Marylon

Mia Palambella Memorial Award for the Groom of the Grand Adult Champion – donated by Lyman Whitehead/Lucy Mitchell

Missouri Perpetual Trophy for the Small Junior Hunter 15&U Section – donated by Johnathan Phillips

Montoga Perpetual Trophy for the High Performance Conformation Section – donated by Montoga Inc./ Geoff Teall

Music Row Perpetual Trophy for the 3'6" Green Hunter Section – donated by Susan Stanley

Peterbilt Special Perpetual Trophy for the High Performance Working Hunter Section – donated by Leslie Clarke

Peter Wetherill Cup for the owner of the World Championship Hunter Rider Program (WCHR) Hunter of the Year, a horse that is currently showing and exemplifies the ideal hunter – donated by the USHJA Foundation in honor of Peter Wetherill

Pin Oak Farm Perpetual Trophy for the 3'9" Green Hunter Section – donated by Joyce Williams

Quiet Hill Farm Perpetual Trophy for the Amateur Owner Hunter 18-35 Section – donated by Hillary Schlusemeyer

Red River Perpetual Trophy for the Children's Hunter 15-17 Section – donated by Megan Rusbridge

Toad Hall Perpetual Trophy for the Large Junior Hunter 16-17 Section – donated by Missy Apman

Virginia Gentleman/Field Point Farm Perpetual Trophy for the Adult Amateur 36-50 Hunter Section – donated by Beverly Wilkes

Wrenwood Farm Perpetual Trophy for the Green Conformation Hunter Section – donated by Jenny Sutton



**Hunter Sections recognized by
World Championship Hunter Rider
Numerical Scores Required for all Over Fences Classes**

Green Hunter 3'6"

Green Hunter 3'9"

Green Conformation Hunter 3'6"

High Performance Conformation Hunter

Performance Working Hunter 3'3"

Performance Working Hunter 3'6"

High Performance Hunter

Green Hunter 3'0"

Green Hunter 3'3"

Young Hunter 6 and Under 3'0"

Young Hunter 7 and Under 3'3"

Amateur Owner 3'6"

Amateur Owner 3'3"

Adult Amateur

Junior Hunter 3'6"

Junior Hunter 3'3"

Children's Hunter Horse

Children's Hunter Pony

Small Pony

Medium Pony

Large Pony

2024 SPECIAL AWARD WINNERS

Awesome Perpetual Trophy

Magic Moment, owned by The Hagerty Family,
ridden by Kate Hagerty

Champion Equine Insurance Perpetual Trophy

Jordan Lubow

Chardonnay Perpetual Trophy

Newsflash, owned by 1899 LLC,
ridden by Madison Brown

Charlie Weaver Perpetual Award

Nottingham, owned by Dr. Betsee Parker
ridden by Scott Stewart

Dark Continent Perpetual Trophy

McQueen, owned by Walkenbach Equestrian LLC,
ridden by Nick Haness

Edgehill Farm Perpetual Trophy

Newsflash, owned by 1899 LLC,
ridden by Madison Brown

Fox Meadow Farm Perpetual Trophy

Bye4Now, owned by GC Ponies,
ridden by Currie Cooper

Fox Tail Farm Perpetual Trophy

Golden Goose, owned by Privet Farm, LLC,
ridden by Mimi Moulton

Holly Hill Challenge Trophy

Bye4Now, owned by GC Ponies,
ridden by Currie Cooper

Later That Night Perpetual

Laskano, owned by Isalou, Inc.,
ridden by JJ Torano

Let's Dance Perpetual Trophy

Nick Haness

Little Brook Farm Perpetual Trophy

Celebration, owned by McLain Ward,
ridden by Lilly Ward

Long Wood Farm Perpetual Trophy

Sweet Caroline, owned by Kimberly McCaslin,
ridden by Ashley McCaslin

Lyrik Perpetual Trophy

Earnest, owned by Lesly Moore,
ridden by Faith Schuttemeyer

Mark Gregory Perpetual Trophy

Reign, owned by Provence LLC
ridden by Christopher Payne

Marylon Alexander Perpetual Trophy

Tracy Scheriff-Muser

Mia Palambella Memorial Award

Fernando Gomez

Missouri Perpetual Trophy

Earnst, owned by Lesly Moore
ridden by Faith Schuttemeyer

Montoga Perpetual Trophy

California Love, owned by Dr. Betsee Parker,
ridden by Scott Stewart

Music Row Perpetual Trophy

Circa, owned by Glade Run Farm, LLC,
ridden by Nick Haness

Peterbilt Special Perpetual Trophy

Circa, owned by Glade Run Farm, LLC,
ridden by Nick Haness

Pin Oak Farm Perpetual Trophy

Atlas, owned by Stephanie Ring,
ridden by Christopher Payne

Quiet Hill Farm Perpetual Trophy

Drumroll owned by Meridian Farm LLC,
ridden by Caroline Signorino

Red River Perpetual Trophy

Sinatra owned and ridden by
Adler "Addie" Manson

Toad Hall Perpetual Trophy

Filou's Lady, ridden by Rafferty Farm, LLC
ridden by Ariana Marnell

Virginia Gentleman/Field Point Farm Perpetual Trophy

Whiskey, owned and ridden by
Tracy Scheriff-Muser

Wrenwood Farm Perpetual Trophy

Monarchy, owned by Shadowfax Equestrian LLC & Lacey
Howell, ridden by Geoffrey Hesslink

Kavar Kerr Distinguished Service Award

Louise Riggio



dever[®]
INC.
GOLF CAR SALES & RENTALS



PROUDLY SERVING THE EQUINE INDUSTRY FOR OVER
30 YEARS, **dever** GOLF CARS CAN FULFILL ALL OF
YOUR **SALES, SERVICE, AND RENTAL** NEEDS!

FOR ALL YOUR SALES AND
RENTALS NEEDS, VISIT

WWW.DEVERINC.COM

OR TO RESERVE YOUR
RENTAL BY PHONE, CALL

859-455-9586

(OPTION 4 FOR RESERVATIONS)

**RESERVE EARLY TO
GUARANTEE
AVAILABILITY!**



WORLD CHAMPIONSHIP HUNTER RIDER SPECTACULAR CLASSICS

The Hunter Classics listed in this section will only be held during the WCHR Spectacular week at the Winter Equestrian Festival Week 6. The long-standing tradition of the WCHR Program to self-fund events continues, as each horse competing in any WCHR Professional, Junior 3'6", or Amateur Owner Hunter Section, 3'6" or higher, will pay a \$150 nomination fee per section and any horse competing in any WCHR section for Developing Professional, Junior 3'3". Amateur Owner 3'3", Childrens, Adult Amateur, and Pony will pay a nomination fee of \$75.00. One hundred percent of the nomination fees, in addition to a contribution from the USHJA WCHR Program, will create the purse for 1st through 12th place in the USHJA WCHR Palm Beach Hunter Spectacular and High Score Awards.

Leading Hunter Rider Award: A plaque will be awarded to the rider who achieves the single highest numerical score in any one class within any WCHR hunter section during WCHR Spectacular week. The rider must be currently enrolled in the WCHR program*.

High Score Awards: A jacket will be awarded and \$500 to the riders as well as \$500 to the riders designated groom who achieve the single highest numerical score in any one class in each of the nine WCHR

categories: Professional, Developing Professional, Amateur Owner 3'6", Amateur Owner 3'3", Adult Amateur, Junior 3'6", Junior 3'3", Children's and Pony. The rider must be currently enrolled in the WCHR program*. Should a tie occur between two (2) or more riders for high score within a category or for the Leading Hunter Rider, the rider with the highest cumulative over fences in that section will be awarded the WCHR high score award and WCHR Leading Hunter Rider award.

- After the tie breaker should a tie still occur between two or more riders for high score within a category or for the Leading Hunter Rider, duplicate awards will be mailed. Riders must be enrolled in the 2025 WCHR program to be eligible for a high score award.

Grand Champion Divisions: Grand Champion will be awarded in the following divisions: Amateur Owner, Adult Amateur, Junior Hunter, Children's Pony, Children's Horse, and Pony Hunter. In the event of a tie, the tie will be broken by the horse-and-rider combination with the most points over fences.

The courses for all classics will consist of a minimum of ten (10) obstacles of at least six (6) different types.

199

\$150,000 WCHR PETER WETHERILL PALM BEACH HUNTER SPECTACULAR

NO ENTRY FEE

I. Enrollment and Participation Requirements

- Riders, owners, and trainers must be current Active members of USEF and USHJA to participate in this class. (GR202).
- Riders and Trainers must have a current WCHR enrollment to participate in this class.
- Horses must be registered with USHJA to participate in this class.
- Open to Professionals, Amateurs, and Juniors. Riders may qualify a maximum of two (2) horses for this class.
- The Spectacular will count for HOTY points and money won (where applicable) in the section declared at the time of entry, the horse must be eligible for the section and jump the corresponding height in the Spectacular class. The two-round stand-alone Hunter Classic point scale will be utilized when awarding National HOTY bonus points. See HU173.9(b).
- HOTY points and money won will only be awarded towards a declared Hunter section for HOTY points if the horse competes in the declared section a minimum of five (5) times during the competition year.
- Each horse-and-rider combination must declare the height at which they will show when they enter the class.
- This class will be conducted under USEF General Rules and drug testing procedures.
- All horses entered in the class must jog for soundness before the start of the class to be eligible to compete.
 - Formal attire is requested.
- Invitations will be extended to:
 - The winning rider of the 2024 WCHR Palm Beach Hunter Spectacular. Invitee may ride the horse of their choice* but must designate the height at which the horse-and-rider combination is eligible and will compete. *Amateur Owner riders must compete on a horse that either they or a member of their family owns per HU136.

- The Champion and Reserve Champion rider of the 2024 WCHR West Coast Hunter Spectacular. The Invitee may ride the horse of their choice* but must designate the height at which the horse-and-rider combination is eligible and will compete. *Amateur Owner riders must compete on a horse that either they or a member of their family owns per HU136.

- The Champion and Reserve Champion rider of the 2024 WCHR Central Hunter Spectacular. The Invitee may ride the horse of their choice but must designate the height at which the horse will compete and confirm eligibility. *Amateur owner riders must compete on a horse that either they or a member of their family owns per HU136.

- The 2024 WCHR Junior and Amateur Owner 3'6" National Champions AND the winners of the Junior and Amateur Owner 3'6" Challenge. Invitees may ride the horse of their choice* but must designate the height at which the horse-and-rider combination is eligible and will compete. *Amateur Owner riders must compete on a horse that either they or a member of their family owns per HU136.

- The winning rider of the WCHR Professional Challenge AND the WCHR Professional Finals at the 2024 Capital Challenge Horse Show, and the 2024 WCHR Professional National Champion. Invitees may ride the horse of their choice but must designate the height at which the horse-and-rider combination is eligible and will compete.

- The 2024 WCHR Developing Professional National Champion AND the winner of the Developing Professional Challenge at the 2024 Capital Challenge Horse Show. Invitees may ride the horse of their choice but must designate the height at which the horse-and-rider combination is eligible and will compete.

- The Champion and Reserve Champion horse-and-rider combinations of the WCHR Hunter sections 3'6" or higher during the 2025 WCHR Spectacular week at WEF. If the Champion or Reserve Champion horse-and-rider combination from any section declines to participate, then WCHR may choose to invite the 3rd and 4th place horse-and-rider combinations of that same

\$150,000 WCHR PETER WETHERILL PALM BEACH HUNTER SPECTACULAR

CONTINUED

section to compete. To be eligible to compete, a horse must have finished the section as one of the top four point earning horses over fences.

a. In the event of two way California Split, or more, the Champion and Reserve Champion of each split section (section A, section B, section C, etc.) are qualified. No further invitations will be extended even if any of the section's Champion or Reserve Champion decline or have a bye.

K. A horse must be ridden by the same rider throughout the entire hunter section (exception: under saddle classes) to be eligible to compete in the 2025 WCHR Hunter Spectacular of Palm Beach. Qualifying to compete in the WCHR Hunter Spectacular is based on the horse-and-rider combination; no horse or rider substitutions allowed.

L. Those riders who pre-qualify for the WCHR Hunter Spectacular through a bye must utilize that bye through entering a horse of their choice and then may qualify one additional horse out of the eligible hunter sections (see J.1-6). When a rider with one (1) bye qualifies two (2) horses out of the eligible hunter sections the horse with fewer points in their hunter section must be used for the bye.

M. In the case that a rider pre-qualifies with two (2) byes he/she must utilize both of those byes. In the event that a rider has two (2) byes, he/she may not qualify any additional horse out of the eligible hunter sections.

N. When qualifying from more than one section, the qualifying horse-and-rider combination will compete in the Spectacular in the section from which they have the highest number of points on the championship chart. In the case of an equal number of points in more than one (1) section, the horse-and-rider combination will compete in the Spectacular from the section from which they first qualified. In the Green Conformation and High Performance Conformation, the model class points will not count towards qualifying.

O. Horse-and-rider combinations will compete at the respective height of the section from which they qualified or in the case of invitees, at any one respective height for which they are eligible.

P. In fairness to all potential entrants, declarations from Professionals to show in the WCHR Hunter Spectacular, whether utilizing a bye or qualifying from one (1) of the following hunter sections: Green 3'6", Green 3'9", Green Conformation, High Performance Conformation, Performance Working Hunter 3'6" and High Performance Working Hunter, must be made with USHJA staff at the USHJA/WCHR tent and in the Horse Show office by noon on Friday, February 14, 2025. Riders who have a bye must declare their intent to compete by the Friday deadline; they then have until one-hour after the last qualifying WCHR section is completed to designate their horse. Once the competitor declares or declines their intent to compete in writing with USHJA, that decision is final.

Q. Declarations from Juniors and Amateurs must be made within one (1) hour of the conclusion of each rider's last eligible section. (i.e., Juniors after the final Junior Hunter Section and Amateurs after the final Amateur Owner Hunter Section) whether utilizing a bye or qualifying from one (1) of the Junior and Amateur sections. This will allow WCHR to extend timely invitations to the next eligible rider should someone decline to participate.

II. HOTY Points/ Money Won

A. In order for HOTY points to be awarded, riders must complete a USHJA/WCHR Declaration Form prior to the class.

B. Points accrued by horses shown by Professionals may be awarded to: Green 3'6", Performance 3'6", Green Conformation

3'6", Green 3'9", High Performance Conformation, High Performance Hunter.

C. Points accrued by horses shown by Juniors or Amateurs may be awarded to: Amateur Owner 3'6" 18-35, 36 and Over, Junior 3'6" Large Younger, Large Older, Small Younger, Small Older.

D. The Spectacular will count for HOTY points and money won (where applicable) in the section declared at the time of entry, for which the horse must be eligible and that corresponds to the height jumped in the Spectacular. The two-round stand-alone Hunter Classic point scale will be utilized when awarding National HOTY bonus points. See HU173.9(b).

E. HOTY points and money won will only be awarded towards a declared Hunter section for HOTY points if the horse competes in the declared section a minimum of five (5) times during the competition year.

F. The Spectacular class does not count towards WCHR Points.

III. Judging System

A. This is a two (2) round class.

B. Both rounds are to be judged by a minimum of three (3) judging panels consisting of two (2) judges each. Each panel will provide one (1) score for each round, which will be averaged and represent the final score for that round.

C. In case of a tie in either the first or second round: Panel One's score is the tiebreaker. Overall Score ties will remain tied. Prize money will be added together and divided equally.

D. The first round shall be judged on performance, hunter pace, jumping style, quality, substance, and movement.

E. The second round shall be judged on performance, hunter pace, jumping style, quality, substance, movement, handiness and brilliance of pace. Handiness is defined as ground saving movement without adversely affecting performance or style. Brilliance of pace is defined as a faster pace than ordinary, without sacrificing performance or style. No trot fences will be permitted.

F. In entry's Overall Score is the AVERAGE of round one and the AVERAGE of round two score. The Sum of round one and round two will then be averaged. Example: if an entry receives a 90 in round one and a 92 in round two, then their average Overall Score will be 91.

IV. Judging Requirements

A. Both rounds will be judged by a minimum of three judging panels consisting of two judges each. A minimum of one R rated judge is required per panel.

B. Open numerical scoring system will be utilized. Each panel's score will be announced and then averaged for the final score of the round.

C. All judges must be USEF licensed and in good standing with the USEF and USHJA.

D. A judging assistant must be present during all phases of the competition. The duties of the judging assistant include notifying the Judges if a rail comes down and computing high options taken. The judging assistant is not required to be a licensed official and is not responsible for the scoring of the judging panels. A competition staff member may fill this role.

V. Course Requirements

A. The course will consist of a minimum of ten (10) obstacles of at least six (6) different types. Fence heights of 3'6", 3'9" or 4'0".

B. The course diagrams for each round must be posted a minimum of one hour before the start of the first round. Copies

\$150,000 WCHR PETER WETHERILL PALM BEACH HUNTER SPECTACULAR

CONTINUED

of the course(s) must also be available for distribution at the Riders Meeting.

C. Jumps in all Rounds:

1. Obstacles must simulate those reminiscent of the hunt field and the course must offer a variety of jumps with different appearances such as: natural post and rail, split rail, stone wall, white board fence, riviera gate, coop, aiken, hedge, oxer, brush, logs, natural foliage, a jump with no standards.
2. Natural obstacles such as banks are permitted.
3. A minimum 2" difference is required for the back element of an obstacle.
4. For appropriate jumps, no ground line is necessary.
5. The jumpable portion of any obstacle must be a minimum of eight feet on its front face.
6. Flat cups may only be used for obstacles involving logs and/or in accordance with USEF rules.

D. Classic Hunter Style Round (First Round)

1. A minimum of 10 obstacles must be offered in the Classic Hunter Style Round.
2. At least one in and out.
3. At least one bending line. Approaches to jumps and/or bending lines off both leads.
4. At least one line with an unrelated distance.
5. At least one fence with a long approach.

E. Playoff Handy Round (Second Round)

1. A minimum of 10 obstacles must be offered in the Second Round.
2. The course should simulate riding over hunt country. Gimmicky options are not appropriate.
3. At least one in and out.
4. At least one bending line. Approaches to jumps and/or bending lines off both leads.
5. At least one line with an unrelated distance.
6. At least one fence with a long approach.
7. Course may also include hand gallop between markers, halt, pen/circle of jumps, snake jump or a V jump that can be jumped as a bounce, one stride, or two stride. The course designer in the second round can designate up to two optional tracks on the course plan that if taken allow a maximum of 2 points per option at each judging panel's discretion. The designated route/track or approach will be marked on the course plan with a dashed line.
8. The top twelve (12) horses from the first round, after all ties are broken, are eligible to return for the second round.
9. No trot fences will be permitted.

VI. Competition Requirements

A. An Officials Meeting will be held prior to the Riders Meeting. Judges, Course Designer, Steward, and Competition Manager are required to meet prior to the start of the class to review the specifications and judging system.

B. A Riders Meeting will be held prior to the start of the class to answer any questions regarding the course and class specifications. The meeting will be conducted by a USHJA/WCHR Representative assisted by management, a large R licensed Steward, one officiating Judge and the Course Designer.

C. All horses entered in the class must jog for soundness before the start of the class to be eligible to compete. The designated jog area, time and order will be determined by management and conducted prior to the course walk. Once the jog order is posted, no further substitutions are permitted. All horses must be presented at the Official Jog with their actual competition number and wearing a conventional hunter bridle and noseband. Proper attire is required (riding clothes or proper attire that an exhibitor would wear to compete in a model class.) The jog will be officiated by a minimum of one (1) large R licensed judge, one (1) large R licensed steward and the official veterinarian.

D. Once the jog has commenced, horses may only be ridden in designated schooling areas. Horses must be accompanied by their competition number for the duration of the competition day after they have been presented for the jog.

E. There will be one (1) course walk, for both rounds, before the start of the first round.

VII. Awards and Prize Money

A. All riders in the top 12 overall (or their designated representative if they are not available) must ride for ribbons in order to receive prize money.

B. Winner receives: Cooler, Dark Continent Perpetual Trophy, Let's Dance Perpetual Trophy and Sponsor award (if available).

C. Bridle ribbons and neck sashes: 1st-12th.

D. Competition management may offer additional awards (e.g., highest placing junior owner, highest placing amateur, highest placing thoroughbred, highest placing rider competing on only one entry in the class).

E. Prize Money Breakdown: 1st – 12th – 30%, 22%, 13%, 8%, 6%, 5%, 4%, 3%, 3%, 2%, 2%, 2%

F. The Mark Gregory Perpetual Trophy shall be awarded to the best conditioned horse in the first round of the WCHR Hunter Spectacular.

G. The Charlie Weaver Perpetual Award shall be awarded to the highest scoring conformation horse of the first round of the WCHR Hunter Spectacular.

Emergency Care *You* Can Count On

When you or a family member is involved in a medical emergency, experience and speed are extremely important. The Emergency Department at **Wellington Regional Medical Center** offers both — qualified and well-trained emergency physicians and other healthcare professionals, and a streamlined evaluation and treatment process so you can get the care you need as quickly as possible. In addition to treating serious illnesses and injuries, our staff also treats minor injuries, such as cuts and bruises.

The **ER at Westlake*** is a freestanding emergency department that is staffed 24/7 with an ER physician and other medical staff and is capable of treating general emergency cases from cuts and bruises to stabilizing care for heart attacks and strokes. Outpatient Radiology and Laboratory Services are available 24/7 with no appointment needed.



If you're having a medical emergency, call 911 or go to the nearest emergency room.

*This emergency department is part of Wellington Regional Medical Center. This is not an urgent care center. Its services and care are billed at hospital emergency department rates. Physicians are on the medical staff of Wellington Regional Medical Center, but, with limited exceptions, are independent practitioners who are not employees or agents of Wellington Regional Medical Center. The hospital shall not be liable for actions or treatments provided by physicians. For language assistance, disability accommodations and the nondiscrimination notice, visit our website. 242268706-2305992 8/24

 **Wellington Regional
Medical Center**[®]

 **ER at Westlake**
An Extension of Wellington Regional Medical Center

600 \$5,000 PEGGY CONE MEMORIAL WCHR ADULT HUNTER CLASSIC (NAL/WIHS)

ENTRY FEE: \$210

All riders must be current WCHR members to compete in this hunter classic

Established by Carol Cone in memory of her sister Peggy. Peggy Cone was an accomplished songwriter, singer, performer, and equestrian. Peggy passed away from liver cancer in February 2001.

Invitations will be extended to:

1. The 2024 WCHR Adult National Champion AND the winner of the 2024 WCHR Adult Challenge AND the eight (8) 2024 WCHR Adult Regional Champions.
2. All horse-and-rider combinations that have competed in at least two (2) over fences classes of a 3' Adult Amateur Hunter section during the 2025 WCHR Hunter Spectacular week.

A horse must be ridden by the same rider throughout the entire hunter section (exception: under saddle classes) to be eligible to compete in the WCHR Peggy Cone Classic. Riders may only compete on one horse for this class.

Fence heights of 3'0", spreads not to exceed the height of the fence.

The WCHR Peggy Cone Classic is held in a two (2) round

format. A minimum of twelve (12) horses will be invited back for a second round.

Both rounds are to be judged by a minimum of one (1) judging panel consisting of two (2) judges, using the open numerical scoring system. If two judging panels are utilized, the two panels' scores will be announced and averaged for a final numerical average score.

Each round of the classic will count 50%. The final average score from Round One will be added to the final average score from Round Two to determine the overall total final score.

Formal attire is requested, but not required.

Winner receives cooler.

Ribbons 1st-12th

\$1,500, \$1,100, \$750, \$350, \$300, \$200, \$200, \$150, \$150, \$100, \$100, \$100

National and Zone HOTY Hunter Classic bonus points will be awarded.

601 \$5,000 WCHR AMATEUR OWNER 3'3" HUNTER CLASSIC

ENTRY FEE: \$210

All riders must be current WCHR members to compete in this hunter classic

Invitations will be extended to:

1. The 2024 WCHR Amateur Owner 3'3" National Champion AND the winner of the WCHR Amateur Owner 3'3" Challenge at the 2024 Capital Challenge Horse Show AND the eight (8) 2024 WCHR Amateur Owner 3'3" Regional Champions.
2. All horse-and-rider combinations that have competed in at least two (2) over fences classes of the Amateur Owner 3'3" Hunter section during the 2025 WCHR Hunter Spectacular week.

A horse must be ridden by the same rider throughout the entire hunter section (exception: under saddle classes) to be eligible to compete in the WCHR Amateur Owner 3'3" Hunter Classic. Riders may only compete on two (2) horses for this class.

Fence heights of 3'3"

The WCHR Junior/Amateur Owner 3'3" Hunter Classic is held in a two-round format. A minimum of twelve (12) horses will be invited back for a second round.

Both rounds are to be judged by a minimum of one (1) judging panel consisting of two (2) judges, using the open numerical scoring system. If two judging panels are utilized, the two panels' scores will be announced and averaged for a final numerical average score.

Each round of the classic is to count 50%. The final average score from Round One will be added to the final average score from Round Two to determine the overall total final score.

Formal attire is requested, but not required.

Winner receives cooler.

Ribbons 1st-12th

\$1,500, \$1,100, \$750, \$350, \$300, \$200, \$200, \$150, \$150, \$100, \$100, \$100

National and Zone HOTY Hunter Classic bonus points will be awarded for the Amateur Owner 3'3" Hunter Classic.

\$5,000 WCHR JUNIOR HUNTER 3'3" CLASSIC

ENTRY FEE: \$210

All riders must be current WCHR members to compete in this hunter classic

Invitations will be extended to:

1. The 2024 WCHR Junior Hunter 3'3" National Champion AND the winner of the WCHR Junior Hunter 3'3" Challenge at the 2024 Capital Challenge Horse Show AND the eight (8) 2024 WCHR Junior Hunter 3'3" Regional Champions.
2. All horse-and-rider combinations that have competed in at least two (2) over fences classes of the Junior 3'3" Hunter section during the 2025 WCHR Hunter Spectacular week.

A horse must be ridden by the same rider throughout the entire hunter section (exception: under saddle classes) to be eligible to compete in the WCHR Junior 3'3" Hunter Classic. Riders may only compete on two (2) horses for this class.

Fence heights of 3'3"

The WCHR Junior 3'3" Hunter Classic is held in a two-round format. A minimum of twelve (12) horses will be invited back for a second round.

Both rounds are to be judged by a minimum of one (1) judging panel consisting of two (2) judges, using the open numerical scoring system. If two judging panels are utilized, the two panels' scores will be announced and averaged for a final numerical average score.

Each round of the classic is to count 50%. The final average score from Round One will be added to the final average score from Round Two to determine the overall total final score.

Formal attire is requested, but not required.

Winner receives cooler.

Ribbons 1st-12th

\$1,500, \$1,100, \$750, \$350, \$300, \$200, \$200, \$150, \$150, \$100, \$100, \$100

National and Zone HOTY Hunter Classic bonus points will be awarded for the Junior 3'3" Hunter Classic.



YOUR DREAM CLOSET. OUR LOCAL EXPERTS.

Let us design and install the perfect custom organization for any room in your home, including your closet, pantry, mudroom, home office, garage and more.

- **Dream to Reality:** Fully customized to your specific needs
- **Unbeatable Warranty:** 100% backed by The Home Depot
- **Pros You Can Trust:** Licensed, local and background checked providers
- **Designed to Fit Your Budget:** Flexible financing available

CALL TODAY

and schedule your FREE consultation

813.623.6053

Ext. 508

Or visit your local Home Depot store



scan the QR code and book your appointment online



HOME SERVICES

Let us do it for you.

Ask an Associate for details and license numbers. Home Depot local Service Providers are background checked, insured, licensed and/or registered. License or registration numbers held by or on behalf of Home Depot U.S.A., Inc. are available at homedepot.com/licensesnumbers or at the Customer Notices Board in The Home Depot store. State specific licensing information includes: FL CRC046858 CGC1514813. ©2024 Home Depot Product Authority, LLC. All rights reserved.

603 \$2,500 FLORIDA CHILDREN'S HUNTER HORSE 14&U CLASSIC (NAL/WIHS)

ENTRY FEE: \$135

All riders must be current WCHR members to compete in this hunter classic

Invitations will be extended to:

1. All horse-and-rider combinations that have competed in at least two (2) over fences classes of the Children's Hunter Horse 14&U section during the 2025 WCHR Hunter Spectacular week.

A horse must be ridden by the same rider throughout the entire hunter section (exception: under saddle classes) to be eligible to compete in the WCHR Children's Hunter Horse 14&U Classic.

Fence heights of 3'0", spreads not to exceed the height of the fence.

The WCHR Children's Hunter Horse 14&U Classic is held in a two-round format. The first round will be comprised of the final over fences class from the Children's Hunter Horse 14&U section. The top twelve (12) horses will be invited back for a second round.

Both rounds are to be judged by a minimum of one (1) judging panel

consisting of two (2) judges, using the open numerical scoring system. If two judging panels are utilized, the two panels' scores will be announced and averaged for a final numerical average score.

Each round of the classic is to count 50%. The final average score from Round One will be added to the final average score from Round Two to determine the overall total final score.

Formal attire is requested, but not required.

Winner receives cooler.

Ribbons 1st-12th

\$750, \$550, \$375, \$130, \$125, \$125, \$115, \$115, \$115, \$100

Nationals and Zone HOTY Hunter Classic bonus points will be awarded for the Children's Hunter Horse 14&U Hunter Classic.

604 \$2,500 FLORIDA CHILDREN'S HUNTER HORSE 15-17 CLASSIC (NAL/WIHS)

ENTRY FEE: \$135

All riders must be current WCHR members to compete in this hunter classic

Invitations will be extended to:

1. All horse-and-rider combinations that have competed in at least two (2) over fences classes of the Children's Hunter Horse 15-17 section during the 2025 WCHR Hunter Spectacular week.

A horse must be ridden by the same rider throughout the entire hunter section (exception: under saddle classes) to be eligible to compete in the WCHR Children's Hunter Horse 15-17 Classic.

Fence heights of 3'0", spreads not to exceed the height of the fence.

The WCHR Children's Hunter Horse 15-17 Classic is held in a two-round format. The first round will be comprised of the final over fences class from the Children's Hunter Horse 15-17 section. The top twelve (12) horses will be invited back for a second round.

Both rounds are to be judged by a minimum of one (1) judging panel consisting of two (2) judges, using the open numerical scoring system. If two judging panels are utilized, the two panels' scores will be announced and averaged for a final numerical average score.

Each round of the classic is to count 50%. The final average score from Round One will be added to the final average score from Round Two to determine the overall total final score.

Formal attire is requested, but not required.

Winner receives cooler.

Ribbons 1st-12th - \$750, \$550, \$375, \$130, \$125, \$125, \$115, \$115, \$115, \$100

National and Zone HOTY Hunter Classic bonus points will be awarded for the Children's Hunter Horse 15-17 Hunter Classic.

605 \$2,500 FLORIDA SMALL/MEDIUM CHILDREN'S PONY CLASSIC

ENTRY FEE: \$135

All riders must be current WCHR members to compete in this hunter classic

Invitations will be extended to:

1. All horse-and-rider combinations that have competed in at least two (2) over fences classes of a Small/Medium Children's Hunter Pony section during the 2025 WCHR Hunter Spectacular week.

A pony must be ridden by the same rider throughout the entire hunter section (exception: under saddle classes) to be eligible to compete in the WCHR Small/Medium Children's Hunter Pony Classic.

Fence heights of 2'0"

The WCHR Small/Medium Children's Hunter Pony Classic is held in a two-round format. The first round will be the final over fences class from the Small/Medium Children's Hunter Pony section. The top twelve (12) ponies will be invited back for a second round.

Both rounds are to be judged by a minimum of one judging panel

consisting of two judges, using the open numerical scoring system. If two judging panels are utilized, the two panels' scores will be announced and averaged for a final numerical average score.

Each round of the classic is to count 50%. The final average score from Round One will be added to the final average score from Round Two to determine the overall total final score.

Formal attire is requested, but not required.

Winner receives cooler.

Ribbons 1st-12th

\$750, \$550, \$375, \$130, \$125, \$125, \$115, \$115, \$115, \$100

National and Zone HOTY Hunter Classic bonus points will be awarded for the Small/Medium Children's Hunter Pony Classic.

606 \$2,500 FLORIDA LARGE CHILDREN'S HUNTER PONY CLASSIC

ENTRY FEE: \$135

All riders must be current WCHR members to compete in this hunter classic

Invitations will be extended to:

1. All horse-and-rider combinations that have competed in at least two (2) over fences classes of a Large Children's Hunter Pony section during the 2025 WCHR Hunter Spectacular week.

A pony must be ridden by the same rider throughout the entire hunter section (exception: under saddle classes) to be eligible to compete in the WCHR Large Children's Hunter Pony Classic.

Fence heights of 2'6"

The WCHR Large Children's Hunter Pony Classic is held in a two-round format. The first round will be the final over fences class from the Large Children's Hunter Pony section. The top twelve (12) ponies will be invited back for a second round.

Both rounds are to be judged by a minimum of one (1) judging panel

consisting of two (2) judges, using the open numerical scoring system. If two judging panels are utilized, the two panels' scores will be announced and averaged for a final numerical average score.

Each round of the classic is to count 50%. The final average score from Round One will be added to the final average score from Round Two to determine the overall total final score.

Formal attire is requested, but not required.

Winner receives cooler.

Ribbons 1st-12th

\$750, \$550, \$375, \$130, \$125, \$125, \$115, \$115, \$115, \$100

National and Zone HOTY Hunter Classic bonus points will be awarded for the Large Children's Hunter Pony Classic.

607 \$2,500 FLORIDA SMALL PONY HUNTER CLASSIC

ENTRY FEE: \$135

All riders must be current WCHR members to compete in this hunter classic

Invitations will be extended to:

1. All horse-and-rider combinations that have competed in at least two (2) over fences classes of the Small Pony Hunter section during the 2025 WCHR Hunter Spectacular week.

A pony must be ridden by the same rider throughout the entire hunter section (exception: under saddle classes) to be eligible to compete in the WCHR Small Pony Hunter Classic.

Fence heights of 2'3"

The WCHR Small Pony Hunter Classic is held in a two-round format. The first round will be the final over fences class from the Small Pony Hunter section. The top twelve (12) ponies will be invited back for a second round.

Both rounds are to be judged by a minimum of one (1) judging panel

consisting of two (2) judges, using the open numerical scoring system. If two judging panels are utilized, the two panels' scores will be announced and averaged for a final numerical average score.

Each round of the classic is to count 50%. The final average score from Round One will be added to the final average score from Round Two to determine the overall total final score.

Formal attire is requested, but not required.

Winner receives cooler.

Ribbons 1st-12th

\$750, \$550, \$375, \$130, \$125, \$125, \$115, \$115, \$115, \$100

National and Zone HOTY Hunter Classic bonus points will be awarded for the Small Pony Hunter Classic.

608 \$2,500 FLORIDA MEDIUM PONY HUNTER CLASSIC

ENTRY FEE: \$135

All riders must be current WCHR members to compete in this hunter classic

Invitations will be extended to:

1. All horse-and-rider combinations that have competed in at least two (2) over fences classes of the Medium Pony Hunter section during the 2025 WCHR Hunter Spectacular week.

A pony must be ridden by the same rider throughout the entire hunter section (exception: under saddle classes) to be eligible to compete in the WCHR Medium Pony Hunter Classic

Fence heights of 2'6"

The WCHR Medium Pony Hunter Classic is held in a two-round format. The first round will be the final over fences class from the Medium Pony Hunter section. The top twelve (12) ponies will be invited back for a second round

Both rounds are to be judged by a minimum of one (1) judging panel

consisting of two (2) judges, using the open numerical scoring system. If two judging panels are utilized, the two panels' scores will be announced and averaged for a final numerical average score.

Each round of the classic is to count 50%. The final average score from Round One will be added to the final average score from Round Two to determine the overall total final score.

Formal attire is requested, but not required.

Winner receives cooler.

Ribbons 1st-12th

\$750, \$550, \$375, \$130, \$125, \$125, \$115, \$115, \$115, \$100

National and Zone HOTY Hunter Classic bonus points will be awarded for the Medium Pony Hunter Classic.

609

\$2,500 FLORIDA LARGE PONY HUNTER CLASSIC**ENTRY FEE: \$60****All riders must be current WCHR members to compete in this hunter classic**

Invitations will be extended to:

1. All horse-and-rider combinations that have competed in at least two (2) over fences classes of the Large Pony Hunter section during the 2025 WCHR Hunter Spectacular week.

A pony must be ridden by the same rider throughout the entire hunter section (exception: under saddle classes) to be eligible to compete in the WCHR Large Pony Hunter Classic.

Fence heights of 2'9".

The WCHR Large Pony Hunter Classic is held in a two-round format. The first round will be the final over fences class from the Large Pony Hunter section. The top twelve (12) ponies will be invited back for a second round.

Both rounds are to be judged by a minimum of one (1) judging

panel consisting of two (2) judges, using the open numerical scoring system. If two judging panels are utilized, the two panels' scores will be announced and averaged for a final numerical average score.

Each round of the classic is to count 50%. The final average score from Round One will be added to the final average score from Round Two to determine the overall total final score.

Formal attire is requested, but not required.

Winner receives cooler.

Ribbons 1st-12th

\$750, \$550, \$375, \$130, \$125, \$125, \$115, \$115, \$115, \$100

National and Zone HOTY Hunter Classic bonus points will be awarded for the Large Pony Hunter Classic.

610

FLORIDA LOW ADULT 2'6" HUNTER CLASSIC**ENTRY FEE: \$60**

Invitations will be extended to:

All horse/rider combinations that have competed in at least two (2) over fences classes of the Low Adult Hunter section during the 2025 WCHR Hunter Spectacular week.

A horse must be ridden by the same rider throughout the entire hunter section (exception: under saddle classes) to be eligible to compete in the Low Adult Hunter Classic. Fence heights of 2'6", spreads not to exceed the height of the fence. The Low Adult Hunter Classic is held in a two round format. The first round will be comprised of the final over fences class from the Low Adult Hunter

section. The top fifteen (15) horses will be invited back for a second round.

Both rounds are to be judged using the open numerical scoring system where the panels' scores are announced and then averaged for a final average numerical score. The top fifteen horses will be called back for a second round. Each round of the classic is to count 50%. The final average score from Round One will be added to the final average score from Round Two to determine the overall total final score. Formal attire is requested, but not required.

Winner receives cooler. Ribbons 1st-12th

611

FLORIDA LOW CHILD 2'6" HUNTER CLASSIC**ENTRY FEE: \$60**

Invitations will be extended to:

All horse/rider combinations that have competed in at least two (2) over fences classes of the Low Child Hunter section during the 2025 WCHR Hunter Spectacular week.

A horse must be ridden by the same rider throughout the entire hunter section (exception: under saddle classes) to be eligible to compete in the Low Child Hunter Classic. Fence heights of 2'6", spreads not to exceed the height of the fence. The Low Adult Hunter Classic is held in a two round format. The first round will be comprised of the final over fences class from the Low Children's

Hunter section. The top fifteen (15) horses will be invited back for a second round.

Both rounds are to be judged using the open numerical scoring system where the panels' scores are announced and then averaged for a final average numerical score. The top fifteen horses will be called back for a second round. Each round of the classic is to count 50%. The final average score from Round One will be added to the final average score from Round Two to determine the overall total final score. Formal attire is requested, but not required.

Winner receives cooler. Ribbons 1st-12th

612

WEF ADULT AMATEUR 2'9" HUNTER CLASSIC**ENTRY FEE: \$60**

Invitations will be extended to:

All horse/rider combinations that have competed in at least two (2) over fences classes of the WEF Adult Amateur Hunter 2'9" section during the 2025 WCHR Hunter Spectacular week.

A horse must be ridden by the same rider throughout the entire hunter section (exception: under saddle classes) to be eligible to compete in the WEF Adult Amateur Hunter 2'9". Fence heights of 2'6", spreads not to exceed the height of the fence. The WEF Adult Amateur Hunter 2'9" Classic is held in a two round format. The first round will be comprised of the final over fences class from the WEF

Adult Amateur Hunter 2'9" section. The top fifteen (15) horses will be invited back for a second round.

Both rounds are to be judged using the open numerical scoring system where the panels' scores are announced and then averaged for a final average numerical score. The top fifteen horses will be called back for a second round. Each round of the classic is to count 50%. The final average score from Round One will be added to the final average score from Round Two to determine the overall total final score. Formal attire is requested, but not required.

Winner receives cooler. Ribbons 1st-12th

BUCKEYE[™]
NUTRITION



PURE

NUTRITION

To learn more, visit BuckeyeNutrition.com



100% equine-focused company



100% med-free facility



100% traceable, pure ingredients

**DO YOU HAVE WHAT IT TAKES
TO BE A WORLD CHAMPIONSHIP
HUNTER RIDER?**



WCHR

WORLD CHAMPIONSHIP HUNTER RIDER

Congratulations to the 2024 WCHR Southeast Regional Winners!

Professional
Amanda Steege

Developing Professional
Jordan Lubow

Adult Amateur
Tricia Barr

Amateur Owner 3'6"
Margot Peroni

Amateur Owner 3'3"
Cara Garito

Junior 3'6"
Parker Peacock

Junior 3'3"
Madison Keese

Pony
Bridget Harris

Children's
Eleni Zimmel

Professional Owner
Glade Run Farm LLC

Developing Pro Owner
Lauren & Kelly Campbell

JOIN TODAY AND BE PART OF THE FUN IN 2025!

Enroll in the WCHR Program by Midnight Eastern time of the last day of this competition and receive points toward Regional and National awards, and qualifying for the WCHR Finals Challenge classes held during the Capital Challenge Horse Show.

To enroll log into your USHJA Portal click on "My Programs"
Click "Enroll" on World Champion Hunter Rider.

For more information contact David Warner at dwarner@ushja.org
or 859-217-6740, or visit www.ushja.org/wchr.

UNITED STATES 
HUNTER JUMPER ASSOCIATION™
(859) 225-6700 | USHJA.org



HIGH DESERT SPORT PHOTO



SHAWN MC MILLEN PHOTOGRAPHY



TRICIA BOOKER/USHJA



ANDREW RYBACK PHOTOGRAPHY



SHAWN MC MILLEN PHOTOGRAPHY



WCHR

WORLD CHAMPIONSHIP HUNTER RIDER

Welcome to the 2025
World Championship Hunter Rider Series!

Be part of the fun in 2025!

Scan the code to see the full calendar of
2025 WCHR Events.



SHAWNI McMILLEN PHOTOGRAPHY, HIGH DESERT SPORTFOTO, JULIE MERCER USHA

Peter Wetherill Palm Beach Spectacular
February 11-16, 2025



Capital Challenge
September 29- October 5, 2025



West Coast Spectacular
March 12-16, 2025



Central Spectacular
TBD

WEF 7 • LUGANO CSI5* & 2* “AA”

February 18-23, 2025

Tentative List of Competition Officials
USEF # 1918

LUGANO



Please visit ryegate.com/uset.php Upcoming Classes to determine which classes will be included in the Rolex Computer Ranking List.

Hunter Prize Money

2024 Prize Money Offered: \$106,700, Paid out \$113,657.50

2025 Prize Money Offered: \$113,340, Guaranteed \$75,000

Course Designers

International Arena	Anthony D'Ambrosio (USA)
DeNemethy	Meghan Rawlins
Mogavero	Patrick Rodes
Gene Mische	Robert McGregor
Rost Arena	Tom Carlson
Ring 6	Nick Granat
Ring 7	Kevin Giblin
South Ring	Danny Moore
Ring 9	Andy Christiansen, Jr
Ring 10	Hector Loyola
Rings 11-12	Jasen Shelley
Hunter Derby Field	Danny Moore

FEI Officials Ground Jury

President	Liliana Rivera of Wellington, FL (BOL)
Foreign Judge	Susanne Macken
Member	David Distler of West Palm Beach, FL
Member	Ralph Alfano of Wellington, FL
Course Designer	Anthony D'Ambrosio (USA)
.....	Assisted by: Juan de Dios Alvarez & Heidi Melo
Chief Steward	Eric Straus of Tryon, NC
FEI Steward 5* Foreign	TBA
FEI Stewards	Dan Reed, Peter Lane, Jean Bonsall, Bruce Burr, Colleen Reed Madeleine Lopez
FEI Veterinary Delegate	Dr. Diana Faccini

Jumper Judges

Julie Aitken of Placida, FL	Neil O'Connor of Southampton, NY
Jason Gates of Tequesta, FL	Robert Robold of Cocoa, FL
Julie Kastle of Wellington, FL	Jenny Ross-Koning of Loxahatchee, FL
Oliver Kennedy of Brookeville, MD	John Rush of Wellington, FL
Tanja Koschnick of Loxahatchee, FL	Jeff Smiley of Delray Beach, FL
Don Latsha of Harrisburg, PA	

Hunter & Equitation Judges

Sue Ashe of Wellington, FL	Emil Spadone of Califon, NJ
Ronnie Beard of Wellington, FL	Alison Sweetnam of Wellington, FL
John French of Wellington, FL	Jimmy Torano of Ft. Lauderdale, FL
Scott Hofstetter of Ocala, FL	Sissy Wickes of Wellington, FL

Stewards

Lead Steward	Vicki Veale of West Farmington, OH
Second Steward	Claire Suevel of Grand Junction, CO
Third Steward	Katie Benson of Whitehouse Station, NJ
Fourth Steward	Lisa Levy of Delray Beach, FL
Fifth Steward	Thomas Visconsi of Wellington, FL
Schooling Supervisors	Mesa Hart, Jimmy Kovacs, Jennifer Matts, Pam Rush



Official Partner of Wellington International

FOR ALL OF YOUR EQUESTRIAN SURFACES

Travis Gould

(815) 276-3777

JTWGinc@yahoo.com

@jtwg_equestrian_surfaces

WEF 7 - CSI5*/CSI 2* - USEF 6* - PREMIER "AA" - LUGANO

February 18-23, 2025 - Wellington International, Wellington, FL

TUESDAY
FEI Vet Inspection 12pm

WEDNESDAY
INTERNATIONAL ARENA - 8:00 am
210 FEI CSI2* \$6,000 Buckeye Nutrition 1.40m **274.1.5.3**
508 FEI CSI5* \$1,000 Bainbridge 1.40m **238.2.1**
509 FEI CSI5* \$32,000 Dodd Technologies 1.45m **274.1.5.3**

E.R. MISCHE GRAND HUNTER FIELD - 8:00 am
2401 Model Green Conformation
2501 Model High Performance Conformation WRMC
2403/2404^ Green Conformation Hunter
2402 Green Conformation Hunter U/S
2503/2504^ High Performance Conformation Hunter WRMC
2502 High Performance Conformation U/S WRMC
2202/2203^ Green Hunter 3'9" Equine Tack & Nutritionals
2201 Green Hunter 3'9" U/S Equine Tack & Nutritionals
2007/2008^ High Performance Hunter
2006 High Performance Hunter U/S
2102/2103^ Green Hunter 3'6" Equine Tack & Nutritionals
2117/2118 Young Hunter 3'3" (7 Year Old)
2022/2023 Green Hunter 3'3" Antarès Sellier
2021 Green Hunter 3'3" U/S Antarès Sellier
915 \$1,000 GIP 3'3" Stake
4072/4073 ESP Open Hunter 3'3"
4071 ESP Open Hunter 3'3" U/S

ROST ARENA - 8:00 am
2012/2013^ Performance Hunter 3'6"
2011 Performance Hunter 3'6" U/S
2017/2018^ Performance Hunter 3'3" FarmVet

MOGAVERO ARENA - 8:00 am
1009 1.30m Open Jumper (Il2d) Zen Elite
1095H Schooling Jumper 1.25m (Table II)

DeNEMETHY ARENA - 8:00 am
1021 7 Year Old Young Jumper (Il2b) Loxsta Future Challenge
1006 1.35m Open Jumper (Il2d) PB Equine Clinic
1004 1.40m Open Jumper (Il.1) Bainbridge
1013 1.40m Open Jumper (Il2b) Bainbridge

EQUINE TACK & NUTRITIONALS RING 6 - 8:30 am
1018 6 Year Old Young Jumper (Il2b) North Star
1015 5 Year Old Young Jumper (Table II) Manestream
1122 Training Jumper .90m (Open) (Table II)
1119 Training Jumper .90m 40+ (Il2b)
1107 Training Jumper .90m (Open) (Table II)
1110 Training Jumper .90m 39 & Under (Il2b)

FARMVET RING 7 8:00 am
2052/2053 Pre Green Hunter 3 & 4 Yr.
2107/2108 Young Hunter 2'9" (5 Year Old)
2112/2113 Young Hunter .90m (6 Year Old)
2002/2003 Green Hunter 3'
1119 Training Jumper .90m 40+ (Il2b)
914 \$1,000 GIP 3'3" Stake
2751/2752 WEF 2'9" Adult Amateur Hunter

RING 8 - Lungeing till 7:30 - Open Hacking

RING 9 - 8:00 am
1098M Schooling Jumper 1.15m (Table II)
1101L Schooling Jumper 1.10m (Table II)

RING 10 - 8:00 am
1104 Training Jumper 1.0m (Table II)
1088 Take2 Thoroughbred Jumper (Il2b)
(1104 & 1088 Run Together-Pinned separately)
1113 Training Jumper .80m (Open) (Table II)
1116 Training Jumper .80m (Child/Am) (Il2b)

SOUTH RING - 8:00 am
Hunter Schooling

RING 11 - 8:00 am
4047/4048 USHJA Hunter 3' Perfect Products
4052/4053 Take 2 Thoroughbred Hunter 3'
(4047/4048 & 4052/4053 - Run Together-Pinned Separate)
3187/3188 USHJA Hunter 2'9" First Year
4087/4088 USHJA Hunter 2'9"
3186 USHJA Hunter 2'9" First Year U/S
4086 USHJA Hunter 2'9" U/S

RING 12 - 8:00 am
3122/3123 USHJA Hunter 2' First Year
2122/2123 USHJA Hunter 2'
3103/3104 USHJA Hunter Amateur 2'
3127/3128 USHJA Hunter 2'3" First Year
2127/2128 USHJA Hunter 2'3"
3117/3118 USHJA Hunter 2'6" First Year
4017/4018 USHJA Hunter 2'6"
3116 USHJA Hunter 2'6" First Year U/S
4016 USHJA Hunter 2'6" U/S

USHJA First Year and Regular classes run together and pinned separately

THURSDAY
INTERNATIONAL ARENA - 8:00 am
211 FEI CSI2* \$6,000 Buckeye Nutrition 1.45m **238.2.1**
513 FEI CSI5* \$116,000 Adequan@ WEF Rd 7 **238.2.2**
1026 1.40m Amateur Jumper 44U (Il2d) Lugano
1131 1.40m Amateur Jumper 45+ (Il2d) Griffis

E.R. MISCHE GRAND HUNTER FIELD - 7:45 am
2101 Green Hunter 3'6" U/S Equine Tack & Nutritionals
2104/2105 Green Hunter 3'6" Equine Tack & Nutritionals
916 \$1,000 GIP 3'6" Stake
2405/2406 Green Conformation Hunter 3'6"
2505/2506 High Performance Conformation Hunter WRMC
2204/2205 Green Hunter 3'9" Equine Tack & Nutritionals
917 \$1,000 GIP 3'9" Stake
2009/2010 High Performance Hunter
2001 Green Hunter 3' U/S
2004/2005^ Green Hunter 3'
450 \$5000 Green Hunter 3' Classic (2nd Round **Top 20**)
**1st Round Green Hunter 3' Classic*
2014/2015 Performance Hunter 3'6"

ROST ARENA - 8:00 am
2054 Pre Green Hunter 3 & 4 Yr.
2051 Pre Green Hunter 3 & 4 Yr. U/S
2024/2025 Green Hunter 3'3" Antarès Sellier
3082 NHS THIS Adult Medal
3065 Adult Hunt Seat Medal
2732/2733 Adult Amateur Older (A) Barnwalkers
2702/2703 Adult Amateur Younger (A) IDA Development
2717/2718 Adult Amateur Middle (A) Karina Brez Jewelry
2716 Adult Amateur Middle U/S (A) Karina Brez Jewelry

MOGAVERO ARENA - 8:00 am
1019 6 Year Old Young Jumper (Il2d) North Star
1022 7 Year Old Young Jumper (Il2d) Loxsta Future Challenge
1102L Schooling Jumper 1.10m (Table II)

DeNEMETHY ARENA - 8:00 am
1010 1.30m Open Jumper (Il2b) Zen Elite
1007 1.35m Open Jumper (Il2b) PB Equine Clinic
1062 1.40m Junior Jumper (Il2d) Karlswood

EQUINE TACK & NUTRITIONALS RING 6 - 8:00 am
1099M Schooling Jumper 1.15m (Table II)
1096H Schooling Jumper 1.25m (Table II)

FARMVET RING 7 - 8:00 am
2016 Performance Hunter 3'3" U/S FarmVet
2019/2020 Performance Hunter 3'3" FarmVet
2750 WEF 2'9" Adult Hunter U/S
2753/2754 WEF 2'9" Adult Amateur Hunter

RING 8 - Lungeing till 7:30 - Open Hacking
RING 9 - 8:00 am
1114 Training Jumper .80m (Open) (Il2d)
1117 Training Jumper .80m (Child/Am) (Il2d)
1108 Training Jumper .90m (Open) (Il2d)
1111 Training Jumper .90m 39 & Under (Il2d)

RING 10 - 8:00 am
1105 Training Jumper 1.0m (Table II)
1089 Take2 Thoroughbred Jumper (Il.1.2)
(1105 & 1089 Run Together-Pinned separately)
1123 Training Jumper .90m (Open) (Table Il2d)
1120 Training Jumper .90m 40+ (Il2d)

SOUTH RING - 8:00 am
2109/2110 Young Hunter 2'9" (5 Year Old)
2106 Young Hunter 2'9" (5 Year Old) U/S
2114/2115 Young Hunter 3' (6 Year Old)
2111 Young Hunter 3' (6 Year Old) U/S
2119/2120 Young Hunter 3'3" (7 Year Old)
2116 Young Hunter 3'3" (7 Year Old) U/S
4074/4075 ESP Open Hunter 3'3"
4046 USHJA Hunter 3' U/S Perfect Products
630 Pleasure Horse
4049/4050 USHJA Hunter 3' Perfect Products
4054/4055 Take2 Thoroughbred Hunter
(4049/4050 & 4054/4055-Run Together-Pinned separately)
4051 Take 2 Thoroughbred Hunter U/S

RING 11 - 8:00am
3121 USHJA Hunter 2' First Year U/S
2121 USHJA Hunter 2' U/S
3102 USHJA Hunter Amateur 2' U/S
3124/3125 USHJA Hunter 2' First Year
2124/2125 USHJA Hunter 2'
3105/3106 USHJA Hunter Amateur 2'
3126 USHJA Hunter 2'3" First Year U/S
2126 USHJA Hunter 2'3" U/S
3129/3130 USHJA Hunter 2'3" First Year
2129/2130 USHJA Hunter 2'3"
3189/3190 USHJA Hunter 2'9" First Year
4089/4090 USHJA Hunter 2'9"

RING 12 - 8:00 am
3119/3120 USHJA Hunter 2'6" First Year
4019/4020 USHJA Hunter 2'6"
4062/4063 Low Adult Hunter (A)

DERBY FIELD ANNEX: 12 - 5pm Schooling Course
DERBY FIELD 12 - 5pm Flattig Walk/Trot only

FRIDAY
DERBY FIELD
7:00am - 8:00am Hand Walk
8:00am - 8:20am Course Walk
8:30am - First Round
920 \$10,000 USHJA National Hunter Derby Hunt-N-Go
presented by NetJets

INTERNATIONAL ARENA - 8:00 am
512 FEI CSI5* \$62,500 1.50m **238.2.1** Bainbridge
213 FEI CSI2* \$32,000 Buckeye Nutrition Qualifier
1.45m **238.2.2**

E.R. MISCHE GRAND HUNTER FIELD - 8:00 am
2731 Adult Amateur Older U/S(A) Barnwalkers
2734/2735 Adult Amateur Older (A) Barnwalkers
2701 Adult Amateur Younger U/S (A) IDA Development
2704/2705 Adult Amateur Younger (A) IDA Development
2719/2720 Adult Amateur Middle (A) Karina Brez Jewelry
2626/2627^ Amateur Owner 3'3" 18-35 Adequan@
2625 Amateur Owner 3'3" 18-35 U/S Adequan@
2602/2603^ Amateur Owner 3'6" 18-35 Kiton
2842/2843^ Large Junior Hunter 16-17 3'6" Voltaire Design

ROST ARENA - 7:45 am
4061 Low Adult Hunter U/S (A)
4064/4065 Low Adult Hunter (A)
3036 Hamel NHS Medal
3091 WIHS Equitation - Hunter Phase

MOGAVERO ARENA - 8:00 am
1061 1.40m Junior Jumper (Il.1) Karlswood
1023 7 Year Old Young Jumper (Il2b) Loxsta Future Challenge
1011 1.30m Open Jumper (Il.1) Zen Elite
1032 1.30m Amateur Jumper (Il2b) Horseware

DeNEMETHY ARENA - 8:00 am
1027 1.40m Amateur Jumper 44U (Il.1) Lugano
1132H 1.40m Amateur Jumper 45+ (Il.1) Griffis
1008 1.35m Open Jumper (Il.1) PB Equine Clinic
1005 1.40m Speed Challenge (Il.1) Bainbridge

EQUINE TACK & NUTRITIONALS RING 6 - 8:00 am
3035 USHJA Junior Jumping Seat Medal
3034 USHJA Adult Jumping Seat Medal
3050 USEF Talent Search 2' 1.15m (3'9")
3092 WIHS Equitation - Jumper Phase

FARMVET RING 7 - 8:00 am
1051 Don Little Masters (Table II) Rushy Marsh
1016 5 Year Old Young Jumper (Table II) Manestream
1020 6 Year Old Young Jumper (Il2b) North Star
1072 1.20m Junior Jumper (Il2b) Carroll Sollak, E&V
1067 1.30m Junior Jumper (Il2b) Griffis Residential

RING 8 - Lungeing till 7:30 - Open Hacking

RING 9 - 8:00 am
1100M Schooling Jumper 1.15m (Table II)
1055 Adult Amateur Modified (Il2b) FarmVet
1037 1.20m Amateur Owner Jumper (Il2b) Martha Jolicoeur, DE
1097H Schooling Jumper 1.25m (Table II)

RING 10 - 8:00 am
1046 1.10m Amateur Jumper 36+ (Il2b) CMJ Sporthorse
1041 1.10m Amateur Jumper 18-35 (Il2b) Wolffer Estate
1124 Training Jumper .90m (Open) (Table II)
1121 Training Jumper .90m 40+ (Il2b)
1109 Training Jumper .90m (Open) (Table II)
1112 Training Jumper .90m 39 & under (Il2b)

SOUTH RING - 8:00 am
1103L Schooling Jumper 1.10m (Table II)
1106 Training Jumper 1.0m (Table II)
1090 Take 2 Thoroughbred Jumper (Il2b)
(1106 & 1090 Run Together-Pinned separately)
1137 **WEF Modified** Pony Jumper .85 Sec.1
1115 Training Jumper .80m (Open) (Table II)
1118 Training Jumper .80m (Child/Am) (Il2b)
1127 **WEF** Pony Jumper (I)
Lrg.80-.85/ Med .70-.75/ Sm .60-.65
1128 **WEF** Pony Jumper (Il2b)
Lrg.80-.85/ Med .70-.75/ Sm .60-.65

RING 11 - Open Back # Schooling 8:00am until 12:00pm
912 Pony Hunter Derby Hunt & Go
3074 FLAT SFHJA Pony Medal Flat Phase
3093 WIHS Equitation Pony
3060 Marshall & Sterling/USEF Pony Medal

RING 12 - 8:00 am
Open Back # Schooling till 4:30 PM

WEF 7 - CSI5*/CSI2* - USEF 6* - PREMIER "AA" - LUGANO

February 18-23, 2025 - Wellington International, Wellington, FL

SATURDAY

INTERNATIONAL ARENA - 8:00 am
 1052 Don Little Masters (Table II) Rushy Marsh
 1025 SJHOF 1.45m Amateur 44&U Classic (II2b) Lugano
 1130 SJHOF 1.45m Amateur 45+ Classic (II2b) Griffis Residential
 1060 SJHOF 1.45m Junior Classic (II2b) Karlswood
 212 **FEI CSI2*** \$10,000 Buckeye Nutrition 1.40m **238.2.1**
7:00pm
 514 \$385,000 Lugano Grand Prix CSI5*

E.R. MISCHE GRAND HUNTER FIELD - 7:45 am

2841 Large Junior Hunter 16-17 U/S Voltaire Design
 2844/2845 Large Junior Hunter 16-17 Voltaire Design
 2832/2833^ Large Junior Hunter 15&U 3'6" T&R Develop.
 2802/2803^ Small Junior Hunter 15&U 3'6"
 2817/2818^ Small Junior Hunter 3'6" 16-17
 2807/2808^ Junior Hunter 3'3" 15&U Weatherly Stroh Studio
 2806 Junior Hunter 3'3" 15&U U/S Weatherly Stroh Studio
 2812/2813^ Junior Hunter 3'3" 16-17
 2811 Junior Hunter 3'3" 16-17 U/S
 2631/2632^ Amateur Owner Hunter 3'3" 36+ BluCreed Spirits

ROST ARENA - 8:00 am

2617/2618^ Amateur Owner 3'6" 36+ Lauracea
 2628/2629^ Amateur Owner 3'3" 18-35 Adequan@
 2604/2605 Amateur Owner 3'6" 18-35 Kiton
 2601 Amateur Owner 3'6" 18-35 U/S Kiton
 2738/2739 Adult Amateur Older (B) Marshall & Sterling
 2722/2723 Adult Amateur Middle (B) Ringside Health
 2707/2708 Adult Amateur Younger (B) Horseware

MOGAVERO ARENA - 8:00 am

1056 Adult Amateur Modified (II2d) FarmVet
 1047 1.10m Amateur Jumper 36+ (II2d) CMJ Sporthorse
 1042 1.10m Amateur Jumper 18-35 (II2d) Wolffer Estate
 1071 1.20m Junior Jumper (II2d) Carol Sollak, E&V

DeNEMETHY ARENA - 8:00 am

1036 1.20m Amateur Jumper (II2d) Martha Jolicoeur, DE
 1066 1.30m Junior Jumper (II2d) Griffis Residential
 1031 1.30m Amateur Jumper (II2d) Horseware

EQUINE TACK & NUTRITIONALS RING 6 - 8:00 am

1765 1.00m Amateur Jumper 18-35 (II2b) BrainJuice
 1766 1.00m Amateur Jumper 18-35 (II2d) BrainJuice
 3016/3017 15-17 Equitation
 3015 15-17 Equitation Flat
 3013/3014 12-14 Equitation
 3012 12-14 Equitation Flat

FARMVET RING 7 - 8:00 am

4067/4068 Low Adult Hunter (B) Always Faithful Stables
 3070 Ariat National Adult Medal
 3077 FLAT SFHJA Adult Medal Flat Phase
 3018 Adult Amateur Equitation Flat
 3019/3020 Adult Amateur Equitation

RING 8 - Lungeing till 7:30 - Open Hacking

RING 9 - 8:00 am

1085 Children's Modified (II2b) Turnham Green
 1086 Children's Modified (II2d) Turnham Green
 1081 1.10m Junior Jumper 15-17 (II2d) Prestige Italia
 1080 1.10m Junior Jumper 15-17 (II2b) Prestige Italia
 1768 1.00m Amateur Jumper 36+ (II2b) JTWG, Inc
 1769 1.00m Amateur Jumper 36+ (II2d) JTWG, Inc.

RING 10 - 8:00 am

1737 1.00m Junior Jumper (II2b) TRM
 1738 1.00m Junior Jumper (II2d) TRM
 1076 1.10m Junior Jumper 14&U (II2d) Prestige Italia
 1075 1.10m Junior Jumper 14&U (II2b) Prestige Italia
 1127 **WEF** Pony Jumper (II) Lrg.80-.85/ Med .70-.75/ Sm .60-.65
 1128 **WEF** Pony Jumper (II2b) Lrg.80-.85/ Med .70-.75/ Sm .60-.65

SOUTH RING - 8:00 am

2872/2873 Children's Hunter Older Vogel
 3080 THIS Children's Medal 14 & under
 3075 FLAT SFHJA Junior Hunter Seat Medal 14&U
 2852/2853 Children's Hunter Younger
 2851 Children's Hunter Younger U/S

RING 11 - 8:00 am

2947/2948** Small Green Pony Hunter
 2946 Small Green Pony Hunter U/S
 2902/2903** Small Pony Hunter
 2901 Small Pony Hunter U/S
 2952/2953** Medium Green Pony Hunter
 2951 Medium Green Pony Hunter U/S
 2917/2918** Medium Pony Hunter
 2882/2883 Children's Pony Hunter Sm/Med

SATURDAY Cont.

RING 12 - 8:00 am

2957/2958** Large Green Pony Hunter
 2956 Large Green Pony Hunter U/S
 2932/2933** Large Pony Hunter
 2931 Large Pony Hunter U/S
 2892 Children's Pony Hunter Large CWD
 2891 Children's Pony Hunter Large U/S CWD
 4077/4078 Low Children's Hunter

SUNDAY

INTERNATIONAL ARENA - 7:45 am

1050C Don Little Masters Classic (NAL/WIHS) Busty Marsh
 214 **FEI CSI2*** \$62,500 Buckeye Nutrition 1.45m GP
Leadline & Parade of Champions
 515 **FEI CSI5*** \$62,500 Hermès 1.50m **276.2.1(i)**

E.R. MISCHE GRAND HUNTER FIELD - 7:45 am

2801 Small Junior Hunter 15&U U/S
 2804/2805 Small Junior Hunter 15&U
 2816 Small Junior Hunter 16-17 3'6" U/S
 2819/2820 Small Junior Hunter 16-17 3'6"
 2831 Large Junior Hunter 15&U U/S T&R Devl.
 2834/2835 Large Junior Hunter 15&U T&R Development
 2809/2810 Junior Hunter 3'3" 15&U Weatherly Stroh Studio
 2814/2815 Junior Hunter 3'3" 16-17
 2630 Amateur Owner 3'3" 36+ U/S BluCreed Spirits
 2633/2634 Amateur Owner 3'3" 36+ BluCreed Spirits

ROST ARENA - 7:45 am

2616 Amateur Owner 3'6" 36+ U/S Lauracea
 2619/2620 Amateur Owner 3'6" 36+ Lauracea
 2737 Adult Amateur Older U/S (B) Marshall & Sterling
 2740/2741 Adult Amateur Older (B) Marshall & Sterling
 2721 Adult Amateur Middle U/S (B) Ringside Health
 2724/2725 Adult Amateur Middle (B) Ringside Health
 2706 Adult Amateur Younger U/S (B) Horseware
 2709/2710 Adult Amateur Younger (B) Horseware
 3094 Bruno Delgrange Palm Beach Adult Medal

MOGAVERO ARENA - 8:00 am

1065 1.35m NAL Junior Classic Griffis Residential
 1030 1.35m NAL Amateur Jumper Classic Horseware
 1040 1.15m NAL/WIHS Amateur Jumper Classic 18-35 Wolffer Estate Vineyard
 1082 1.15m NAL/WIHS Junior Classic 15-17 (II2b) Prestige Italia

DeNEMETHY ARENA - 8:00 am

1035 1.25m NAL Amateur Jumper Classic Martha Jolicoeur
 1070 1.25m NAL Junior Classic Carol Sollak, E&V
 1045 1.15m NAL/WIHS Amateur Jumper Classic 36+ CMJ Sporthorse

EQUINE TACK & NUTRITIONALS RING 6 - 8:00 am

1077 1.15m NAL/WIHS Junior Classic 14&U (II2b) Prestige Italia
 3081 THIS Children's Medal 15-17**
 3076FLAT SFHJA 15-17** Child Medal Flat Phase
 2871 Children's Hunter Older U/S Vogel
 2874/2875 Children's Hunter Older Vogel
 2854/2855 Children's Hunter Younger

FARMVET RING 7 - 8:00 am

4076 Low Children's Hunter U/S
 4079/4080 Low Children's Hunter 2'6"
 4066 Low Adult Hunter U/S (B) Always Faithful Stables
 4069/4070 Low Adult Hunter (B) Always Faithful Stables

RING 8 - Lungeing till 7:30 - Open Hacking

RING 9 - 8:00 am

3040 ASPCA Maclay presented by Fauna & Flora
 3030 Dover Saddlery/USEF Hunter Seat Medal

RING 10 - 8:00 am

1739 1.05m Junior Jumper Classic TRM
 1767 1.05m Amateur Jumper Classic BrainJuice
 1770 1.05m Amateur Jumper Classic JTWG, Inc.
 1087 Children's Modified Jumper (II2b) Turnham Green
 1057 Adult Amateur Modified (II2b) FarmVet

SOUTH RING - 8:00 am

3001 Walk
 3002 Walk Trot
 3003 Walk Trot Pleasure
 3004 Walk Trot Jump
 631 Pleasure Pony
 2991 Younger Cross Rails Hunter U/S
 2994 Older Cross Rails Hunter U/S
 2992/2993 Younger Cross Rails Hunter ***
 2995/2996 Older Cross Rails Hunter ***
 3000 Short Stirrup Equitation Flat
 2986 Short Stirrup Hunter U/S
 2987/2988 Short Stirrup Working Hunter
 3005 Rusty Stirrup Equitation Flat
 2997 Rusty Stirrup Hunter U/S
 2998/2999 Rusty Stirrup Working Hunter ***
***** Held Together and pinned separately**

SUNDAY Continued

RING 11 - 8:00 am

2904/2905^ Small Pony Hunter
 401 Small Pony Hunter Classic (Rnd 2)
 2916 Medium Pony Hunter U/S
 2919/2920^ Medium Pony Hunter
 402 Medium Pony Classic Rnd 2
 2893/2894 Children's Pony Hunter Large CWD
 3009 11 & Under Flat
 3010/3011 11 & Under Equitation

RING 12 - 8:00 am

2959/2960 Large Green Pony Hunter
 406 Large Green Pony Hunter Classic (Round 2)
 2934/2935^ Large Pony Hunter
 403 Large Pony Classic Rnd 2
 2954/2955 Medium Green Pony Hunter
 2949/2950 Small Green Pony Hunter
 404 Sm/Med Green Pony Hunter Classic (Round 2)
 2881 Children's Pony Hunter Sm/Med U/S
 2884 Children's Pony Hunter Sm/Med

WEF 7 • LUGANO CSI5* & 2* “AA”**February 18-23, 2025**

USEF # 1918

LUGANO

Please visit ryegate.com/uset.php Upcoming Classes to determine which classes will be included in the Rolex Computer Ranking List.

5* FEI CLASSES OFFERED

Please refer to the FEI schedule at fei.org

- 508 \$1,000 Bainbridge Companies 1.40m Class 274.1.5.3**
- 509 \$32,000 Dodd Technologies 1.45m Classic 274.1.5.3**
- 512 \$62,500 Bainbridge Companies 1.50m Classic**
- 513 \$116,100 Adequan® WEF Challenge Cup Series — Round VII**
- 514 \$385,000 Lugano Grand Prix**
- 515 \$62,500 Hermès 1.50m Championship Jumper Classic**

2* FEI CLASSES OFFERED

Please refer to the FEI schedule at fei.org

- 210 \$6,000 Buckeye Nutrition 1.40m Speed 274.1.5.3**
- 211 \$6,000 Buckeye Nutrition 1.45m Speed 238.2.1**
- 212 \$10,000 Buckeye Nutrition 1.40m Class 23.2.2**
- 213 \$32,000 Buckeye Nutrition Qualifier 238.2.2**
- 214 \$62,500 Buckeye Nutrition Grand Prix**

CLASS 920 \$10,000 USHJA NATIONAL HUNTER DERBY HUNT & GO

PRESENTED BY NETJETS

ENTRY FEE: \$585

SCHOOLING

During the two (2) rounds of the National Hunter Derby, all horses entered must be ridden in official horse show schooling areas unless Management designates a specific schooling area for National Hunter Derby horses. Riders must wear their horse's Derby competition number while mounted. This includes horses entered simultaneously in another class, if any. Entered horses ridden or schooled elsewhere on the competition grounds or NOT wearing their Derby competition number will be eliminated from competing in the Derby and the entry fee will be forfeited.

MEMBERSHIP AND PARTICIPATION REQUIREMENTS

A. Riders, owners, and trainers must be current Active members of USEF and USHJA to participate in this class. (see GR202).

B. C. Horses and ponies must be registered with USHJA to participate in this class.

C. Exception: Foreign residents and horses and ponies in good standing with their National Federation are eligible to compete in this class but will not receive points unless they follow I.A. and I.B.

D. USHJA National and Zone HOTY bonus points will only be awarded if the owner is a current Active member of USEF and USHJA and the horse is recorded with USEF and registered with USHJA

E. Money won will only count for any USHJA National Hunter Derby standings or awards if the rider, owner and trainer are current Active members of USEF and USHJA, and the horse is registered with USHJA.

SOUNDNESS

Horses entered in this class will NOT be required to jog for soundness. All horses are required to trot a circle on a loose rein at the end of the over fences phase listed below. Horses may be asked to return to the ring and trot another circle at the judge's discretion. Judges have the authority to disqualify a horse if deemed unsound. Any unsoundness during the competition will be reflected in the scores from the judges (GR1033.6).

A. Hunt and Go Format – horses must trot for soundness at the conclusion of the Handy Round phase.

COURSE REQUIREMENTS

STANDARD HUNT & GO FORMAT

The Hunt and Go format will consist of two (2) phases, one (1) Classic Hunter and one (1) Handy Hunter. The phases will be jumped consecutively. All participants will complete both the Classic and the Handy portions even if penalties (rails, refusals, etc.) are incurred. Major penalties (falls, 3 refusals, off course, etc.) will be combined from the Classic and Handy rounds and

will result in elimination. (i.e. a horse who has two refusals in the Classic Round will be eliminated after one refusal in the preceding Handy Round.)

- a. The Classic Hunter Round, consisting of five to seven (5-7) fences with two (2) high options, shall be judged on quality, movement, jumping style, manners and way of going.
- b. After the completion of the classic round horses will pick up their pace and pass through a set of markers to begin their handy portion of the class. Riders are not permitted to walk or pause between rounds. The Handy Hunter Round, consisting of five to seven (5-7) with two (2) high options, shall be judged on quality, movement, jumping style, manners and way of going. Pace, brilliance, and a shorter track are to be rewarded. A horse/ rider may not jump decorations or other obstacles in order to create a shorter track.
- c. Two (2) judges are required to judge the class. Each judge will be designated either the Classic Hunter Phase or the Handy Hunter Phase. Each will provide a single score for their designated phase, in addition to the Bonus points of one point per high option jump that will be added to each judging's score. The scores from each judge will be added together to determine the total score and placement.
- d. A judging assistant may be present during all phases of the competition. The duties of the judging assistant include notifying the Judges if a rail comes down and when a horse jumps the higher height option fences. The judging assistant is not required to be a licensed official and is not responsible for the scoring of the judging panels. A competition staff member may fill this role.
- e. The Option Bonus Score of one (1) additional point for each higher height option fence jumped must be awarded even if there is a refusal, rail down or loss of good jumping style at that higher height option fence, providing that the horse- and-rider combination does jump the higher height option fence.
- f. For the Hunt and Go Format it is recommended that the judge designated to the Classic Hunter phase be the tie breaker.

ATTIRE

Formal dress attire is suggested but not required: Buff breeches and Shad belly. White breeches and dark or scarlet coat, hunt colors, or official sponsor or team jacket permitted.

This class will be run in accordance with all rules stated in HU189. Log on to ushja.org for more information regarding this class.

PRIZE MONEY

\$3,000, \$2,200, \$1,300, \$800, \$600, \$500, \$400, \$300, \$300, \$200, \$200, \$200

Cooler Awarded to First Place

WEF 8 • FLORIDA COAST EQUIPMENT CSIO4*/U25 CSI2* “AA”

February 25-March 2, 2025

Tentative List of Competition Officials
USEF #3122

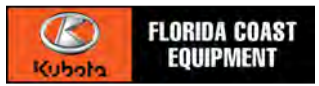

Please visit ryegate.com/uset.php Upcoming Classes to determine which classes will be included in the Rolex Computer Ranking List

Hunter Prize Money

2024 Prize Money Offered: \$92,700, Paid out \$88,743.50

2025 Prize Money Offered: \$102,340, Guaranteed \$75,000

Course Designers

International Arena	Steve Stephens (USA) & Nick Granat (USA)
DeNemethy	Anthony D'Ambrosio
Mogavero	JP Godard
Gene Mische	Tommy Brawley
Rost Arena	Danny Moore
Ring 6	Jasen Shelley
Ring 7	Andy Christensen, Jr
South Ring	Robert McGregor
Ring 9	Hector Loyola
Ring 10	Guilherme Jorge
Rings 11-12	Tom Carlson

FEI Officials Ground Jury

President	David Distler of West Palm Beach, FL
Foreign Judge	Susanne Macken
Member	Ralph Alfano of Wellington, FL
Member	Neil O'Connor of Southhampton, NY
Course Designers	Steve Stephens (USA) & Nick Granat (USA)
FEI Lead Steward	Dan Reed of Batavia, OH
FEI Foreign Steward	Pat Chalmers
FEI Stewards	Eric Straus, Jean Bonsall, Diana Faccini, John Rush, Peter Lane, Madeleine Lopez
FEI Veterinary Delegate	Dr. Bernd Stranglmeier
Foreign Veterinary Delegate	Dr. Mark Sinnot
FEI Treating Veterinarian	Dr. Richard Wheeler

Jumper Judges

Julie Aitken of Placida, FL	Don Latsha of Harrisburg, PA
Jason Gates of Tequesta, FL	Liliana Rivera of Wellington, FL (BOL)
Kevin Giblin of Wellington, FL	Robert Robold of Cocoa, FL
Julie Kastle of Wellington, FL	Jenny Ross-Koning of Loxahatchee, FL
Oliver Kennedy of Brookeville, MD	Jeff Smiley of Delray Beach, FL
Tanja Koschnick of Loxahatchee, FL	

Hunter & Equitation Judges

Chance Arakelian of New Canaan, CT	Patrick Rodes of Argyle, TX
Jennifer Bliss of Wellington, FL	Bill Schaub of Wellington, FL
Tim Kees of Norwalk, CT	Lauren Swebpe of Ocala, FL
Streett Moore of Owings Mills, MD	

Stewards

Lead Steward	Jennifer Matts of Ocala, FL
Second Steward	Claire Suevel of Grand Junction, CO
Third Steward	Lisa Levy of Delray Beach, FL
Fourth Steward	Peggy McEnroe of Winnetka, IL
Fifth Steward	Diane Landreville of Wellington, FL
Schooling Supervisors	Bruce Burr, Jimmy Kovacs, Pam Rush, Vicki Veale



WEF Sport Horse Auction

featuring
VDL Stud

// AUCTION

Thursday
February 27, 2025

Auction of talented 5, 6, 7, and 8-year-old showjumpers
during WEF week 8

// PRESENTATION

Tuesday
February 18, 2025

LIVE, PHONE & ONLINE BIDDING!

www.wefsporthorseauction.com



WEF 8 - FLORIDA COAST EQUIPMENT CSIO4*/U25 CSI2* - USEF 6* - PREMIER "AA"
February 25-March 2, 2025- Wellington International, Wellington, FL

TUESDAY

FEI Vet Inspection 12pm

WEDNESDAY

INTERNATIONAL ARENA - 8:00 am

408 FEI \$5,000 CSIO Welcome 238.2.1
1.40m Open Jpr (I12d) (1st 100 Riders) Bainbridge
First 100 riders @ 1 horse per rider. Riders with second horse accepted on a first come first serve basis.
6:45pm
409 FEI \$5,000 CSIO Eve Welcome 238.2.1

CHECK IN FOR CLASS 200 11AM-12PM BEHIND EXHIBITOR SERVICES

E.R. MISCHE GRAND HUNTER FIELD - 8:00 am

2401 Model Green Conformation
2501 Model High Performance Conformation WRMC
2403/2404A Green Conformation Hunter
2402 Green Conformation Hunter U/S
2503/2504A High Performance Conformation Hunter WRMC
2502 High Performance Conformation Hunter U/S WRMC
2202/2203A Green Hunter 3'9" Equine Tack & Nutritionals
2201 Green Hunter 3'9" U/S Equine Tack & Nutritionals
2007/2008A High Performance Hunter
2006 High Performance Hunter U/S
2102/2103A Green Hunter 3'6" Equine Tack & Nutritionals
2022/2023 Green Hunter 3'3" Antares Sellier
2021 Green Hunter 3'3" U/S Antares Sellier

ROST ARENA - 8:30 am (After Models)

2052/2053 Pre Green Hunter 3 & 4 Yr.
2002/2003 Green Hunter 3'
2012/2013A Performance Hunter 3'6"
2017/2018A Performance Hunter 3'3" FarmVet

MOGAVERO ARENA - 8:00 am

1015 5 Year Old Young Jumper (Table II) Manestream
1018 6 Year Old Young Jumper (I12b) North Star
1021 7 Year Old Young Jumper (I12b) Lovsta Future Challenge
1006 1.35m Open Jumper (I12b) PB Equine Clinic
1012 1.40m Open Jumper (I12b) Bainbridge

DeNEMETHY ARENA - 8:00 am

1009 1.30m Open Jumper (I12b) Zen Elite
1003 1.45m Open Jumper (I12b) Dodd Technologies

Equine Tack and Nutritionals RING 6 - 8:00 am
WEF Back # Schooling until 4:30pm

FarmVet RING 7 - 8:00 am

1101L Schooling Jumper 1.10m (Table II)
1095H Schooling Jumper 1.25m (Table II)

RING 8 - Lungeing till 7:30 - Open Hacking

RING 9 - 8:00 am

1098M Schooling Jumper 1.15m (Table II)
1104 Training Jumper 1.0m (Table II)
1088 Take2 Thoroughbred Jumper (I12b)
(1104 & 1088 Run Together-Pinned separately)

RING 10 - 8:00 am

1122 Training Jumper .90m (Open) (Table II)
1119 Training Jumper .90m 40+ (I12b)
1107 Training Jumper .90m (Open) (Table II)
1110 Training Jumper .90m 39 & Under (I12b)
1113 Training Jumper .80m (Open) (Table II)
1116 Training Jumper .80m (Child/Am) (I12b)

South Ring - Schooling

RING 11 - 8:00 am

3127/3128 USHJA Hunter 2'3" First Year
2127/2128 USHJA Hunter 2'3"
3117/3118 USHJA Hunter 2'6" First Year
4017/4018 USHJA Hunter 2'6"
3116 USHJA Hunter 2'6" First Year U/S
4016 USHJA Hunter 2'9" U/S
3187/3188 USHJA Hunter 2'9" First Year

RING 12 - 8:00 am

4072/4073 ESP Open Hunter 3'3"
4071 ESP Open Hunter 3'3" U/S
4047/4048 USHJA Hunter 3' Perfect Products
4052/4053 Take 2 Thoroughbred Hunter 3'
(4047/4048 & 4052/4053 - Run Together-Pinned Separate)
4087/4088 USHJA Hunter 2'9"
2751/2752 WEF 2'9" Adult Amateur Hunter
2750 WEF 2'9" Adult Amateur Hunter U/S

USHJA First Year and Regular classes run together and pinned separately

THURSDAY

INTERNATIONAL ARENA - 8:00 am

413 FEI \$32,000 CSIO Adequan® WEF Challenge Cup Rd 8 238.2.1
98 FEI \$10,000 BrainJuice U25 Welcome 238.2.1

E.R. MISCHE GRAND HUNTER FIELD - 7:45 am

2101 Green Hunter 3'6" U/S Equine Tack & Nutritionals
2104/2105 Green Hunter 3'6" Equine Tack & Nutritionals
916 \$1,000 GIP 3'6" Stake
2405/2406 Green Conformation Hunter 3'6"
2204/2205 Green Hunter 3'9" Equine Tack & Nutritionals
917 \$1,000 GIP 3'9" Stake
2505/2506 High Performance Conformation Hunter WRMC
2009/2010 High Performance Hunter
2011 Performance Hunter 3'6" U/S
2014/2015 Performance Hunter 3'6"

ROST ARENA - 8:00 am

2732/2733 Adult Amateur Older (A) Barnwalkers
2731 Adult Amateur Older U/S (A) Barnwalkers
2717/2718 Adult Amateur Middle (A) Karina Brez Jewelry
2702/2703 Adult Amateur Younger (A) IDA Development
2107/2108 Young Hunter 2'9" (5 Year Old)
2117/2118 Young Hunter 3'3" (7 Year Old)
2024/2025 Green Hunter 3'3" Antares Sellier
915 \$1,000 GIP 3'3" Stake

MOGAVERO ARENA - 8:00 am

1019 6 Year Old Young Jumper (I12d) North Star
1022 7 Year Old Young Jumper (I12d) Lovsta Future Challenge
1007 1.35m Open Jumper (I12d) PB Equine Clinic
1026 1.40m Amateur Jumper (I12d) Lugano
1002 1.45m Open Jumper (I1.1) Dodd Technologies

DeNEMETHY ARENA - 8:00 am

1010 1.30m Open Jumper (I12d) Zen Elite
200 \$25,000 Jumper Classic (804 Qualifier)

Equine Tack and Nutritionals RING 6 - 8:00 am

2051 Pre Green Hunter 3 & 4 Yr. U/S
2054 Pre Green Hunter 3 & 4 Yr.
2112/2113 Young Hunter 3' (6 Year Old)
2001 Green Hunter 3' U/S
2004/2005 Green Hunter 3'
914 \$1,000 GIP 3' Stake
2016 Performance Hunter 3'3" U/S FarmVet
2019/2020 Performance Hunter 3'3" FarmVet

FarmVet RING 7 - 8:00 am

1096H Schooling Jumper 1.25m (Table II)
1105 Training Jumper 1.0m (Table II)
1089 Take2 Thoroughbred Jumper (I12.1)
(1105 & 1089 Run Together-Pinned separately)

RING 8 - Lungeing till 7:30 - Open Hacking

RING 9 - 8:00 am

1099M Schooling Jumper 1.15m (Table II)
1102L Schooling Jumper 1.10m (Table II)

RING 10 - 8:00 am **1123/1108/1114 Blue Ribbon Rounds**

1123 Training Jumper .90m (Open) (I12d)
1120 Training Jumper .90m 40+ (I12d)
1108 Training Jumper .90m (Open) (I12d)
1111 Training Jumper .90m 39 & under (I12d)
1114 Training Jumper .80m (Open) (I12d)
1117 Training Jumper .80m (Child/Am) (I12d)

South Ring - 9:00 am

3189/3190 USHJA Hunter 2'9" First Year
3186 USHJA Hunter 2'9" First Year U/S
4089/4090 USHJA Hunter 2'9"
2753/2754 WEF 2'9" Adult Amateur Hunter
4086 USHJA Hunter 2'9" U/S

RING 11 - 8:00 am

3119/3120 USHJA Hunter 2'6" First Year
4019/4020 USHJA Hunter 2'6"
4062/4063 Low Adult Hunter (A)
3122/3123 USHJA Hunter 2' First Year
2122/2123 USHJA Hunter 2'
3103/3104 USHJA Hunter Amateur 2'

RING 12 - 8:00 am

4074/4075 ESP Open Hunter 3'3"
4046 USHJA Hunter 3' U/S Perfect Products
4049/4050 USHJA Hunter 3' Perfect Products
4054/4055 Take2 Thoroughbred Hunter
(4049/4050 & 4054/4055 - Run Together-Pinned separately)
4051 Take 2 Thoroughbred Hunter U/S
3126 USHJA Hunter 2'3" First Year U/S
2126 USHJA Hunter 2'3" U/S
3129/3130 USHJA Hunter 2'3" First Year
2129/2130 USHJA Hunter 2'3"

USHJA First Year and Regular classes run together and pinned separately

FRIDAY

INTERNATIONAL ARENA - 8:00 am

1027 1.40m Amateur Jumper (I1.1) Lugano
412 FEI \$32,000 1.45m Classic 238.2.1 CSIO Dodd Technologies
1005 1.40m Speed Challenge (I1.1) Bainbridge
(Top 70 riders from 1004)
6:30 PM
99 FEI \$32,000 BrainJuice U25 Semi-Final Grand Prix

CHECK IN FOR CLASS 804 11 AM - 12 PM BEHIND EXHIBITOR SERVICE

E.R. MISCHE GRAND HUNTER FIELD - 8:00 am

2617/2618A Amateur Owner 3'6" 36+ Lauracea
2802/2803A Small Junior Hunter 15&U 3'6"
2631/2632A Amateur Owner 3'3" 36+ BluCreeq Spirits
2734/2735 Adult Amateur Older (A) Barnwalkers
2701 Adult Amateur Younger U/S (A) IDA Development
2704/2705 Adult Amateur Younger (A) IDA Development
2716 Adult Amateur Middle U/S (A) Karina Brez Jewelry
2719/2720 Adult Amateur Middle (A) Karina Brez Jewelry
3070 Ariat National Adult Medal
3077 FLAT SFHJA Adult Medal Flat Phase

ROST ARENA - 7:45 am

4061 Low Adult Hunter U/S (A)
4064/4065 Low Adult Hunter (A)
2106 Young Hunter 2'9" (5 Year Old) U/S
2109/2110* Young Hunter 2'9"
*\$1000 Young Hunter 2'9" Stake Class
2111 Young Hunter 3' (6 Year Old) U/S
2114/2115 Young Hunter 3'
2116 Young Hunter 3'3" (7 Year Old) U/S
2119/2120 Young Hunter 3'3"
3091 WIHS Equitation - Hunter Phase

MOGAVERO ARENA - 8:00 am

1023 7 Year Old Young Jumper (I12b) Lovsta Future Challenger
1008 1.35m Open Jumper (I1.1) PB Equine Clinic
1013 1.40m Open Jumper (I12b) Bainbridge
1061 1.40m Junior Jumper (I12d) Karlswood

DeNEMETHY ARENA - 8:00 am

3050 USEF Talent Search 3* 1.15m (3'9")
1072 1.20m Junior Jumper (I12b) Carol Sollak, E&V
1011 1.30m Open Jumper (I1.1) Zen Elite

Equine Tack and Nutritionals RING 6 - 8:00 am

1016 5 Year Old Young Jumper (Table II) Manestream
1020 6 Year Old Young Jumper (I12b) North Star
1041 1.10m Amateur Jumper 18-35 (I12b) Woffler Estate
3092 WIHS Equitation - Jumper Phase
3036 NHS 3'3" Medal

FarmVet RING 7 - 8:00 am

1051C Don Little Masters (Table II) Rushy Marsh
1037 1.20m Amateur Jumper (I12b) Martha Jolicœur, DE
1032 1.30m Amateur Jumper (I12b) Horseware
1067 1.30m Junior Jumper (I12b) Griffis Residential

RING 8 - Lungeing till 7:30 - Open Hacking

RING 9 - 8:00 am

1097H Schooling Jumper 1.25m (Table II)
1100M Schooling Jumper 1.15m (Table II)
1103L Schooling Jumper 1.10m (Table II)
1046 1.10m Amateur Jumper 36+ (I12b) CMJ Sporthorse
1055 Adult Amateur Modified (I12b) FarmVet

RING 10 - 8:00 am

1109 Training Jumper .90m (Open) (Table II)
1112 Training Jumper .90m 39 & Under (I12b)
1106 Training Jumper 1.0m (Table II)
1090 Take 2 Thoroughbred Jumper (I12b)
(1106 & 1090 Run Together-Pinned separately)

South Ring - 8:00 am

1124 Training Jumper .90m (Open) (Table II)
1121 Training Jumper .90m 40+ (I12b)
1115 Training Jumper .80m (Open) (Table II)
1118 Training Jumper .80m (Child/Am) (I12b)
1125 Itty-Bitty Jumpers .60-.65m (I12b) Karlswood

RING 11 - 8:00 am

3121 USHJA Hunter 2' First Year U/S
2121 USHJA Hunter 2' U/S
3102 USHJA Hunter Amateur U/S
630 Pleasure Horse
3124/3125 USHJA Hunter 2' First Year
2124/2125 USHJA Hunter 2'
3105/3106 USHJA Hunter Amateur 2'

WEF Back # Schooling until 4:30pm

RING 12 - Open Back # Schooling 8:00am until 12:00pm

912 Pony Hunter Derby Hunt & Go
3093 WIHS Equitation Pony
3060 Marshall & Sterling/USEF Pony Medal
3074 FLAT SFHJA Pony Medal Flat Phase

WEF 8 – FLORIDA COAST EQUIPMENT CSIO4*/U25 CSI2* - USEF 6* – PREMIER "AA"

February 25-March 2, 2025- Wellington International, Wellington, FL

SATURDAY

INTERNATIONAL ARENA - 8:00 am

1025 SJHOF 1.45m Amateur Jumper Classic (II2b) Luano

804 \$50,000 Hermès 1.50m National Grand Prix (II2a) TOP 50 RIDERS FROM CLASS #200

4:30 pm

420 FEI \$150,000 Nations Cup Rd 1
Presented by Florida Coast Equipment

7:30 pm

FEI \$150,000 Nations Cup Rd 2
TOP 8 Teams – presented by Florida Coast Equipment

E.R. MISCHE GRAND HUNTER FIELD - 8:00am

2602/2603^ Amateur Owner 3'6" 18-35 Kiton

2619/2620 Amateur Owner 3'6" 36+ Lauracea

2616 Amateur Owner 3'6" 36+ U/S Lauracea

2804/2805 Small Junior Hunter 15&U

2801 Small Junior Hunter 15&U U/S

2842/2843^ Large Junior Hunter 16-17 3'6" Voltaire Design

2841 Large Junior Hunter 16-17 U/S Voltaire Design

2817/2818^ Small Junior Hunter 3'6" 16-17

2832/2833^ Large Junior Hunter 15&U 3'6" T&R Development

2831 Large Junior Hunter 15&U U/S T&R Development

ROST ARENA - 8:00 am

2807/2808^ Junior Hunter 3'3" 15&U Weatherly Stroh Studio

2812/2813^ Junior Hunter 3'3" 16-17

2826/2827^ Amateur Owner 3'3" 18-35 Adequan®

2625 Amateur Owner 3'3" 18-35 U/S Adequan

2630 Amateur Owner 3'3" 36+ U/S BluCreed Spirits

2633/2634 Amateur Owner 3'3" 36+ BluCreed Spirits

MOGAVERO ARENA - 8:00 am

1052 Don Little Masters (Table II) Rushy Marsh

1047 1.10m Amateur Jumper 36+ (II2d) CMJ Sporthorse

1036 1.20m Amateur Jumper (II2d) Martha Jolicoeur, DE

1066 1.30m Junior Jumper (II2d) Griffis Residential

DeNEMETHY ARENA - 8:00 am

1062 1.40m Junior Jumper (II.1) Karlswood

1031 1.30m Amateur Jumper (II2d) Horseware

1071 1.20m Junior Jumper (II2d) Carol Sollak, E&V

1042 1.10m Amateur Jumper 18-35 (II2d) Wolffter Estate

Equine Tack and Nutritionals - RING 6 - 8:00 am

1056 Adult Amateur Modified (II2d) FarmVet

1081 1.10m Junior Jumper 15-17 (II2d) Prestige Italia

1080 1.10m Junior Jumper 15-17 (II2b) Prestige Italia

3016/3017 15-17 Equitation

3015 15-17 Equitation Flat

FarmVet RING 7 - 8:00 am

3081 THIS Children's Medal 15-17

3076 FLAT SFHJA Junior Hunt Seat Medal 15-17**

2872/2873 Children's Hunter Older Vogel

3080 THIS Children's Medal 14 & under

3075 FLAT SFHJA Junior Hunt Seat Medal 14&U

2852/2853 Children's Hunter Younger

2851 Children's Hunter Younger U/S

RING 8 - Lungeing till 7:30 - Open Hacking

RING 9 - 8:00 am

1738 1.00m Junior Jumper (II2b) TRM

1737 1.00m Junior Jumper (II2d) TRM

1126 Itty-Bitty Jumpers .60-.65m (II2d) Karlswood

1127 Itty-Bitty Jumpers .60-.65m (II2b) Karlswood

RING 10 - 8:00 am

1085 Children's Modified (II2b) Turnham Green

1086 Children's Modified (II2d) Turnham Green

1076 1.10m Junior Jumper 14&U (II2d) Prestige Italia

1075 1.10m Junior Jumper 14&U (II2b) Prestige Italia

1765 1.00m Amateur Jumper 18-35 (II2b) BrainJuice

1766 1.00m Amateur Jumper 18-35 (II2d) BrainJuice

1769 1.00m Amateur Jumper 36+ (II2d) JTWG, Inc.

1768 1.00m Amateur Jumper 36+ (II2b) JTWG, Inc.

South Ring - 8:00 am

4067/4068 Low Adult Hunter (B) Always Faithful Eq. Club

2738/2739 Adult Amateur Older (B) Marshall & Sterling

2722/2723 Adult Amateur Middle (B) Ringside Health

2707/2708 Adult Amateur Younger (B) Horseware

RING 11 - 8:00 am

2902/2903** Small Pony Hunter

2917/2918** Medium Pony Hunter

2882/2883 Children's Pony Hunter Sm/Med

SATURDAY Cont.

RING 12 - 8:00 am

2932/2933** Large Pony Hunter

2931 Large Pony Hunter U/S

2957/2958 Large Green Pony Hunter

2956 Large Green Pony Hunter U/S

2952/2953 Medium Green Pony Hunter

2951 Medium Green Pony Hunter U/S

2947/2948 Small Green Pony Hunter

2946 Small Green Pony Hunter U/S

2892 Children's Pony Hunter Large CWD

2891 Children's Pony Hunter Large U/S CWD

4077/4078 Low Children's Hunter

** 1st Round Classic

SUNDAY

INTERNATIONAL ARENA - 8:00 am

1060 SJHOF 1.45m Junior Classic (II2b) Karlswood

10:30 AM

414 FEI \$200,000 CSIO4* Grand Prix 238.2.2
presented by JTWG, Inc.
Parade of Champions

1:00pm

1050 Don Little Masters Classic (NAL/WIHS) Rushy

Marsh

E.R. MISCHE GRAND HUNTER FIELD - 7:45 am

2601 Amateur Owner 3'6" 18-35 U/S Kiton

2604/2605 Amateur Owner 3'6" 18-35 Kiton

2628/2629 Amateur Owner 3'3" 18-35 Adequan®

2737 Adult Amateur Older U/S (B) Marshall & Sterling

2740/2741 Adult Amateur Older (B) Marshall & Sterling

2706 Adult Amateur Younger U/S (B) Horseware

2709/2710 Adult Amateur Younger (B) Horseware

2721 Adult Amateur Middle U/S (B) Ringside Health

2724/2725 Adult Amateur Middle (B) Ringside Health

ROST ARENA - 8:00 am

2834/2835 Large Junior Hunter 15&U T&R Development

2816 Small Junior Hunter 16-17 3'6" U/S

2819/2820 Small Junior Hunter 16-17 3'6"

2844/2845 Large Junior Hunter 16-17 Voltaire Design

2806 Junior Hunter 3'3" 15&U U/S Weatherly Stroh Studio

2809/2810 Junior Hunter 3'3" 15&U Weatherly Stroh Studio

2811 Junior Hunter 3'3" 16-17 U/S

2814/2815 Junior Hunter 3'3" 16-17

MOGAVERO ARENA - 8:00 am

1057 Adult Amateur Modified (II2b) FarmVet

1077 1.15m NAL/WIHS Junior Jumper Classic 14&U (II2b) Prestige Italia

1030 1.35m NAL Amateur Jumper Classic Horseware

1065 1.35m NAL Junior Jumper Classic Griffis Residential

DeNEMETHY ARENA - 8:00 am

1035 1.25m NAL Amateur Jumper Classic Martha

Jolicoeur, DE

1070 1.25m NAL Junior Jumper Classic Carol Sollak, E&V

1087 Children's Modified Jumper (II2b) Turnham Green

Equine Tack and Nutritionals RING 6 - 8:00 am

1040 1.15m NAL/WIHS Amateur Jumper Classic 18-35 Wolffter Estate Vineyard

1045 1.15m NAL/WIHS Amateur Jumper Classic 36+ CMJ Sporthorse

3082 NHS THIS Adult Medal

3094 Bruno Delorange Palm Beach Adult Medal

3018 Adult Amateur Equitation Flat

3019/3020 Adult Amateur Equitation

FarmVet RING 7 - 7:45am

4066 Low Adult Hunter U/S (B) Always Faithful Eq. Club

4069/4070 Low Adult Hunter (B) Always Faithful Eq. Club

2871 Children's Hunter Older U/S Vogel

2874/2875 Children's Hunter Older Vogel

2854/2855 Children's Hunter Younger

3013/3014 12-14 Equitation

3012 12-14 Equitation Flat

RING 8 - Lungeing till 7:30 - Open Hacking

RING 9 - 8:00 am

3040 ASPCA Maclay presented by Fauna & Flora

3030 Dover Saddlery/USEF Hunter Seat Medal

RING 10 - 8:00 am

1739 1.05m Junior Jumper Classic TRM

1770 1.05m Amateur Jumper Classic 36+ JTWG, Inc.

1767 1.05m Amateur Jumper Classic 18-35 BrainJuice

1082 1.15m NAL/WIHS Junior Jumper Classic 15-17 (II2b) Prestige Italia

SUNDAY CONT.

South Ring - 8:00 am

3001 Walk

3002 Walk Trot

3003 Walk Trot Pleasure

3004 Walk Trot Jump

631 Pleasure Pony

2991 Younger Cross Rails Hunter U/S

2994 Older Cross Rails Hunter U/S

2992/2993 Younger Cross Rails Hunter ***

2995/2996 Older Cross Rails Hunter ***

3000 Short Stirrup Equitation Flat

2986 Short Stirrup Hunter U/S

2987/2988 Short Stirrup Working Hunter ***

3005 Rusty Stirrup Equitation Flat

2997 Rusty Stirrup Hunter U/S

2998/2999 Rusty Stirrup Working Hunter ***

3010/3011 11 & Under Equitation

3009 11 & Under Flat

*** Held Together and pinned separately

RING 11 - 7:45am

2901 Small Pony Hunter U/S

2904/2905^ Small Pony Hunter

401 Small Pony Classic Rnd 2

2916 Rusty Pony Hunter U/S

2919/2920^ Medium Pony Hunter

402 Medium Pony Classic Rnd 2

2881 Children's Pony Hunter Sm/Med U/S

2884 Children's Pony Hunter Sm/Med

2893/2894 Children's Pony Hunter Large CWD

RING 12 - 8:00 am

2934/2935^ Large Pony Hunter

403 Large Pony Classic Rnd 2

2959/2960 Large Green Pony Hunter

2954/2955 Medium Green Pony Hunter

2949/2950 Small Green Pony Hunter

4076 Low Children's Hunter U/S

4079/4080 Low Children's Hunter 2'6"

WEF 8 • FLORIDA COAST EQUIPMENT

CSIO4* “AA”

February 25-March 2, 2025

USEF #3122



Please visit ryegate.com/uset.php Upcoming Classes will be included in the Rolex Computer Ranking List.

CSIO4* FEI CLASSES OFFERED

Please refer to the FEI schedule at fei.org

- 408 \$5,000 Welcome Stake AM**
- 409 \$5,000 Welcome Stake PM**
- 412 \$32,000 Dodd Technologies 1.45m Classic**
- 413 \$32,000 Adequan® WEF Challenge Cup Series — Round VIII**
- 414 \$200,000 Grand Prix presented by JTWG, Inc.**
- 420 \$150,000 Nations Cup presented by Florida Coast Equipment**

U25 FEI CLASSES OFFERED

Please refer to the FEI schedule at fei.org

- 98 \$10,000 BrainJuice Under 25 Welcome**
- 99 \$32,000 BrainJuice Under 25 Grand Prix Series Semi-Final**



**Rushy Marsh Farm is proud
to be an official sponsor of the
2025 Winter Equestrian Festival**

NATIONAL COMPETITIONS – SUBJECT TO USEF RULES



Please visit ryegate.com/uset.php Upcoming Classes to determine which classes will be included in the Rolex Computer Ranking List.

200

\$25,000 WEF 8 JUMPER CLASSIC

Rolex/USEF Computer Ranked/ Qualifier for Class 804
Nomination Fee: See page 1 of Jumper Section

ENTRY FEE: \$500

Participation: Limited to (2) horses per Rider. Horses entered in Class 200 are ineligible for classes 408, 409, 412, 413, 414, 420. FEI Horses are not eligible to compete in this class. Declarations to compete must be made no later than 4:00 PM, Tuesday, February 25. Declarations received after 4:00 PM on that date will be accepted at management's discretion.

Check In: Horses who are entered in this class must be on the show grounds 24 hours before the start of the class. Exhibitors must bring their horse and back number to the area located behind the Exhibitor Services building located on the North Grounds between 11:00 AM and 12:00 PM. Check in date and time will be posted in the show office. You must provide the steward with your stall

assignment and location. Horses who do not check in will not be allowed to compete. This will be a qualifying class for competition 804. Top 50 riders will qualify for class 804 based on faults and time.

Rules: Conducted under USEF Rules Table II, 2 a Time First Jump-Off.

Speed: Speed 375 m/min. (USEF National Standard)

Starting Order: In the first round all the horses' names are drawn individually starting with the first position and then working down. In the event of a jump-off, the Starting Order will remain the same as in the first round.

Prize Money: \$7,500, \$5,500, \$3,250, \$2,000, \$1,500, \$1,250, \$1,000, \$750, \$750, \$500, \$500, \$500

804

\$50,000 HERMÈS 1.50M NATIONAL GRAND PRIX

Rolex/USEF Computer Ranked
Nomination Fee: See page 1 of Jumper Section

ENTRY FEE: \$1000

Participation: Limited to (1) horses per Rider. Horses entered in Class 804 are ineligible for classes 408, 409, 412, 413, 414, 420.

FEI Horses are not eligible to compete in this class. The top 50 riders from class 200 are eligible to enter. Declarations to compete must be made no later than 4:00 PM, Thursday, February 27, 2025.

Declarations received after 4:00 PM on that date will be accepted at management's discretion and in strict accordance with WEF General Rule No. 3D. Horses competing in this class may not compete in any other class on the same day.

Check In: Horses who are entered in this class must be on the show grounds 24 hours before the start of the class. Exhibitors must bring their horse and back number to the

area located behind the exhibitor services building located on the North Grounds from 11:00 a.m. to 12:00 p.m. Check in will be Friday, February 28, 2025. You must provide the steward with your stall assignment and location. Horses who do not check in will not be allowed to compete.

Rules: Conducted under USEF Rules Table II, 2 a Time First Jump-Off.

Speed: Speed 375 m/min. (USEF National Standard)

Starting Order: In the first round all the horses' names are drawn individually starting with the first position and then working down. In the event of a jump-off, the Starting Order will remain the same as in the first round.

Prize Money: \$15,000, \$11,000, \$6,500, \$4,000, \$3,000, \$2,500, \$2,000, \$1,500, \$1,500, \$1,000, \$1,000, \$1,000

T&R DEVELOPMENT



PROUDLY ANNOUNCING THE FINAL PHASE OF BLUE CYPRESS ESTATES
WITHIN THE GATED COMMUNITY OF PALM BEACH POLO

T&R OFFERS TURN-KEY LUXURY REAL ESTATE & ELITE PROPERTY MANAGEMENT FOR DISCERNING CLIENTS

561.223.6049 | 3121 FAIRLANE FARMS RD SUITE 4 WELLINGTON, FL 33414 | WWW.TRDEVELOP.COM

WEF 9 • BAINBRIDGE COMPANIES CSI5* & 2*

March 4-9, 2025

Tentative List of Competition Officials
USEF #139



Please visit ryegate.com/uset.php Upcoming Classes to determine which classes will be included in the Rolex Computer Ranking List.

Hunter Prize Money

2024 Prize Money Offered: \$121,700, Paid out \$123,846.50

2025 Prize Money Offered: \$126,840, Guaranteed \$75,000

Course Designers

International Arena	Alan Wade (IRL)
DeNemethy	Oscar Soberon
Mogavero	Michel Vaillancourt (CAN)
Gene Mische	JP Godard
Rost Arena	Tom Carlson
Ring 6	Tommy Brawley
Ring 7	Nick Granat
South Ring	Jasen Shelley
Ring 9	Anthony D'Ambrosio
Ring 10	Hector Loyola
Rings 11-12	Danny Moore
Pony and Hunter Derby	Andy Christiansen, Jr

FEI Officials Ground Jury

President	Neil O'Connor of Southampton, NY
Foreign Judge	Andrew Pollard
Member	Oliver Kennedy of Brookeville, MD
Member	Kevin Giblin of Wellington, FL
Course Designer	Alan Wade (IRL)
Chief Steward	Dan Reed of Batavia, OH
FEI Foreign Steward	Madeleine Lopez
FEI Stewards	Eric Straus, Diane Landreville, Colleen Reed, Pat Chalmers, Peter Lane, Diana Faccini
FEI Veterinary Delegate	Dr. Mark Sinnott
AVD	Dr. Rick Mitchell

Jumper Judges

Julie Aitken of Placida, FL	Don Latsha of Harrisburg, PA
Ralph Alfano of Wellington, FL	Liliana Rivera of Wellington, FL (BOL)
David Distler of West Palm Beach, FL	Robert Robold of Cocoa, FL
Jason Gates of Tequesta, FL	Jenny Ross-Koning of Loxahatchee, FL
Julie Kasle of Wellington, FL	Jeff Smiley of Delray Beach, FL
Tanja Koschnick of Loxahatchee, FL	

Hunter & Equitation Judges

Danny Arndt of Wellington, FL	Jessica Lohman of Poolesville, MD
Tucker Erickson of Ocala, FL	John Roper of Franklin, TN
Scott Fitton of Wellington, FL	Ken Smith of Wellington, FL
Alan Lohman of Poolesville, MD	Lyman Whitehead of Redding Center, CT

Stewards

Lead Steward	Peggy McEnroe of Winnetka, IL
Second Steward	Claire Suevel of Grand Junction, CO
Third Steward	Jean Bonsall of Seranac Lake, NY
Fourth Steward	Mesa Hart of Wellington, FL
Fifth Steward	Thomas Visconsi of Wellington, FL
Schooling Supervisors	Bruce Burr, Jimmy Kovacs, Pam Rush, Vicki Veale

*More than a sport,
a tradition*



CWD
We care. You ride.

Mademoiselle
HUNTER

WEF 9 – BAINBRIDGE COMPANIES CSI5*/CSI2* - USEF 6* – PREMIER "AA"

March 4-9, 2025 - Wellington International, Wellington, FL

TUESDAY

FEI Vet Inspection 12pm

WEDNESDAY

WI INTERNATIONAL ARENA - 8:00 am
 210 FEI CSI2* \$6,000 1.40m **274.1.5.3**
 508 FEI CSI5* \$1,000 1.40m **238.2.1 Bainbridge**
 509 FEI CSI5* \$32,000 1.45m **274.1.5.3 Dodd Technologies**

E.R. MISCHE GRAND HUNTER FIELD - 8:00 am
 2401 Model Green Conformation
 2501 Model High Performance Conformation WRMC
 2403/2404^ Green Conformation Hunter
 2402 Green Conformation Hunter U/S
 2202/2203^ Green Hunter 3'9" Equine Tack & Nutritionals
 2201 Green Hunter 3'9" U/S Equine Tack & Nutritionals
 2503/2504^ High Performance Conformation Hunter WRMC
 2502 High Performance Conformation U/S WRMC
 2007/2008^ High Performance Hunter
 2006 High Performance Hunter U/S
 2102/2103^ Green Hunter 3'6" Equine Tack & Nutritionals
 2101 Green Hunter 3'6" U/S Equine Tack & Nutritionals

ROST ARENA - 8:00 am
 2017/2018 Performance Hunter 3'3" FarmVet
 2016 Performance Hunter 3'3" U/S FarmVet
 2012/2013^ Performance Hunter 3'6"

MOGAVERO ARENA - 8:00 am
 1006 1.35m Open Jumper (II2d) PB Equine Clinic
 1004 1.40m Open Jumper (II2d) Bainbridge

DeNEMETHY ARENA - 8:00 am
 1015 5 Year Old Young Jumper (Table II) Manestream
 1018 6 Year Old Young Jumper (II2b) North Star
 1021 7 Year Old Young Jumper (II2b) Lovista Future Challenge
 1009 1.30m Open Jumper (II2d) Zen Elite

Equine Tack and Nutritionals RING 6 - 8:30 am
 2052/2053 Pre Green Hunter 3 & 4 Yr.
 2002/2003 Green Hunter 3'
 2022/2023 Green Hunter 3'3" Antarès Sellier
 2021 Green Hunter 3'3" U/S Antarès Sellier

FarmVet RING 7 - 8:00 am
 1095H Schooling Jumper 1.25m (Table II)
 1098M Schooling Jumper 1.15m (Table II)

RING 8 - Lungeing till 7:30 - Open Hacking

RING 9 - 8:00 am
 1101L Schooling Jumper 1.10m (Table II)
 1122 Training Jumper .90m (Open) (Table II)
 1119 Training Jumper .90m 40+ (II2b)
 1107 Training Jumper .90m (Open) (Table II)
 1110 Training Jumper .90m 39 & Under (II2b)

RING 10 - 8:00 am
 1104 Training Jumper 1.0m (Table II)
 1088 Take2 Thoroughbred Jumper (II2b)
(1104 & 1088 Run Together-Pinned separately)
 1113 Training Jumper .80m (Open) (Table II)
 1116 Training Jumper .80m (Child/Am) (II2b)

South Ring
 Hunter Schooling Rounds (8:30am-4:00pm)

RING 11 - 8:00 am
 3127/3128 USHJA Hunter 2'3" First Year
 2127/2128 USHJA Hunter 2'3"
 3117/3118 USHJA Hunter 2'6" First Year
 4017/4018 USHJA Hunter 2'6"
 3187/3188 USHJA Hunter 2'9" First Year

JSHJA First Year and Regular classes run together and pinned separately

RING 12 - 8:00 am
 4047/4048 USHJA Hunter 3' Perfect Products
 4052/4053 Take 2 Thoroughbred Hunter 3'
(4047/4048 & 4052/4053 - Run Together-Pinned Separate)
 4072/4073 ESP Open Hunter 3'3"
 4071 ESP Open Hunter 3'3" U/S
 4087/4088 USHJA Hunter 2'9"

30 Ring - \$30 Rounds 8:45 AM – 4:00 PM

USHJA First Year and Regular classes run together and pinned separately

THURSDAY

ANNEX DERBY FIELD – SCHOOLING COURSE

- 10:00 – 1:00 PM – PONIES ONLY
- 1:00 – 3:00 PM – HORSES ONLY
- 3:00 – 5:00 PM – PONIES ONLY

WI INTERNATIONAL ARENA 9:00 am
 213 FEI CSI2* \$32,000 1.45m **276.2.1(I)**
 513 FEI CSI5* \$116,100 Adequan@ WEF Rd9 **238.2.2**

E.R. MISCHE GRAND HUNTER FIELD - 8:00 am
 2009/2010 High Performance Hunter
 2505/2506 High Performance Conformation Hunter WRMC
 2204/2205 Green Hunter 3'9" Equine Tack & Nutritionals
917 \$1,000 GIP 3'9" Stake
 2405/2406 Green Conformation Hunter 3'6"
 2104/2105 Green Hunter 3'6" Equine Tack & Nutritionals
916 \$1,000 GIP 3'6" Stake
 2024/2025 Green Hunter 3'3" Antarès Sellier
 915 \$1,000 GIP 3'3" Stake
 2001 Green Hunter 3' U/S
 2004/2005 Green Hunter 3'
 914 \$1,000 GIP 3' Stake

ROST ARENA - 8:00 am
 2051 Pre Green Hunter 3 & 4 Yr. U/S
 2054 Pre Green Hunter 3 & 4 Yr.
 3082 NHS THIS Adult Medal
 3065 Adult Hunt Seat Medal
 2732/2733 Adult Amateur Older (A) Barnwalkers
 2717/2718 Adult Amateur Middle (A) Karina Brez Jewelry
 2716 Adult Amateur Middle U/S (A) Karina Brez Jewelry
 2702/2703 Adult Amateur Younger (A) IDA Development

MOGAVERO ARENA - 8:00 am
 1010 1.30m Open Jumper (II2b) Zen Elite
 1007 1.35m Open Jumper (II2b) PB Equine Clinic

DeNEMETHY ARENA - 8:00 am
 1019 6 Year Old Young Jumper (II2d) North Star
 1022 7 Year Old Young Jumper (II2d) Lovista Future Challenge
 1096H Schooling Jumper 1.25m (Table II)

Equine Tack and Nutritionals RING 6 - 8:00 am
 2014/2015 Performance Hunter 3'6"
 2011 Performance Hunter 3'6" U/S
 2019/2020 Performance Hunter 3'3" FarmVet

FarmVet RING 7 - 8:00 am
 1102L Schooling Jumper 1.10m (Table II)
 1108 Training .90m (Open) (II2d Blue Ribbon)
 1111 Training Jumper .90m 39 & Under (II2d)

RING 8 - Lungeing till 7:30 - Open Hacking

RING 9 - 8:00 am
 1099M Schooling Jumper 1.15m (Table II)
 1105 Training Jumper 1.0m (Table II)
 1089 Take2 Thoroughbred Jumper (II.1)
(1105 & 1089 Run Together-Pinned separately)

RING 10 - 8:00 am
 1114 Training .80m (Open) (II2d Blue Ribbon)
 1117 Training Jumper .80m (Child/Am) (Table II2d)
 1123 Training .90m (Open) (II2d Blue Ribbon)
 1120 Training Jumper .90m 40+ (II2d)

South Ring - 8:00 am
 2117/2118 Young Hunter 3'3" (7 Year Old)
 2116 Young Hunter 3'3" (7 Year Old) U/S
 2112/2113 Young Hunter 3' (6 Year Old)
 2111 Young Hunter 3' (6 Year Old) U/S
 2107/2108 Young Hunter 2'9" (5 Year Old)
 2106 Young Hunter 2'9" (5 Year Old) U/S
 3126 USHJA Hunter 2'3" First Year U/S
 2126 USHJA Hunter 2'3" U/S
 3129/3130 USHJA Hunter 2'3" First Year
 2129/2130 USHJA Hunter 2'3"
 3122/3123 USHJA Hunter 2' First Year
 2122/2123 USHJA Hunter 2'
 3103/3104 USHJA Hunter 2' Amateur

RING 11 - 8:00 am
 4074/4075 ESP Open Hunter 3'3"
 4046 USHJA Hunter 3' U/S Perfect Products
 4049/4050 USHJA Hunter 3' Perfect Products
 4054/4055 Take2 Thoroughbred Hunter
(4049/4050 & 4054/4055 - Run Together-Pinned separately)
 4051 Take 2 Thoroughbred Hunter U/S
 4086 USHJA Hunter 2'9" U/S
 4089/4090 USHJA Hunter 2'9"
 2751/2752 WEF 2'9" Adult Amateur Hunter

RING 12 - 7:45 am
 3116 USHJA Hunter 2'6" First Year U/S
 4016 USHJA Hunter 2'6" U/S
 3119/3120 USHJA Hunter 2'6" First Year
 4019/4020 USHJA Hunter 2'6"
 4062/4063 Low Adult Hunter (A)
 3186 USHJA Hunter 2'9" First Year U/S

FRIDAY

IHD CHECK IN: 8:00 – 9:00 AM - TWO LOCATIONS

WI – BEHIND EXHIBITOR SERVICES
 GLOBAL – DERBY SCHOOLING AREA

DERBY FIELD - 9:00 am
 Flattening (Walk/Trot Only) 7:30 - 8:50 am – PONIES ONLY
 912 \$5,000 USHJA Pony Derby (*Large-Medium-Small*)
presented by MARS Equestrian

WI INTERNATIONAL ARENA 8:00 AM
 1026 1.40m Amateur Jumper (II2d) Lugano
 512 FEI CSI5* \$62,500 1.50m **238.2.1 Bainbridge**
 211 FEI CSI2* \$10,000 1.45m **238.2.1**

E.R. MISCHE GRAND HUNTER FIELD - 8:00 am
 2628/2627^ Amateur Owner 3'3" 18-35 Adequan@
 2625 Amateur Owner 3'3" 18-35 U/S Adequan@
 2602/2603^ Amateur Owner 3'6" 18-35 Kiton
 2817/2818^ Small Junior Hunter 16-17 3'6"
 2816 Small Junior Hunter 16-17 3'6" U/S
 3091 WIHS Equitation - Hunter Phase

ROST ARENA - 8:00 am
 2119/2120 Young Hunter 3'3" (7 Year Old)
 2114/2115 Young Hunter 3' (6 Year Old)
 2109/2110 Young Hunter 2'9" (5 Year Old)
 3070 Ariat National Adult Medal
 3077 FLAT SFHJA Adult Medal Flat Phase
 2731 Adult Amateur Older U/S (A) Barnwalkers
 2734/2735 Adult Amateur Older (A) Barnwalkers
 2719/2720 Adult Amateur Middle (A) Karina Brez Jewelry
 2701 Adult Amateur Younger U/S (A) IDA Development
 2704/2705 Adult Amateur Younger (A) IDA Development

MOGAVERO ARENA - 8:00 am
 1067 1.30m Junior Jumper (II2b) Griffis Residential
 1011 1.30m Open Jumper (II.1) Zen Elite
 1008 1.35m Open Jumper (II.1) PB Equine Clinic

DeNEMETHY ARENA - 8:00 am
 1016 5 Year Old Young Jumper (Table II) Manestream
 1020 6 Year Old Young Jumper (II2b) North Star
 1023 7 Year Old Young Jumper (II2b) Lovista Future Challenge
 1005 1.40m Open Speed Challenge (II.1) Bainbridge
 1062 1.40m Junior Jumper (II2d) Karlswood

Equine Tack and Nutritionals RING 6 - 8:00 am
 3034 USHJA Adult Jumping Seat Medal
 3035 USHJA Junior Jumping Seat Medal
 3050 USEF Talent Search 2* 1.15m (3'9")
 3092 WIHS Equitation - Jumper Phase

FarmVet RING 7 - 8:00 am
 1037 1.20m Amateur Jumper (II2b) Martha Jolicoeur, DE
 1072 1.20m Junior Jumper (II2b) Carol Sollak, E&V
 1032 1.30m Amateur Jumper (II2b) Horseware

RING 8 - Lungeing till 7:30 -Open Hacking
RING 9 - 8:00 am
 1097H Schooling Jumper 1.25m (Table II)
 1100M Schooling Jumper 1.15m (Table II)
 1103L Schooling Jumper 1.10m (Table II)
 1055 Adult Amateur Modified (II2b) FarmVet
 1130 WEF Pony Jumper (II2d)
 Lrg.80-.85/ Med .70-.75/ Sm .60-.65
RING 10 - 8:00 am
 1106 Training Jumper 1.0m (Table II)
 1090 Take 2 Thoroughbred Jumper (II2b)
(1106 & 1090 Run Together-Pinned separately)
 1124 Training Jumper .90m (Open) (Table II)
 1121 Training Jumper .90m 40+ (II2b)
 1109 Training Jumper .90m (Open) (Table II)
 1112 Training Jumper .90m 39 & Under (II2b)

South Ring - 8:00 am
 1051 Don Little Masters (Table II) Rushy Marsh
 1041 1.10m Amateur Jumper 18-35 (II2b) Wölffer Estate
 1046 1.10m Amateur Jumper 36+ (II2b) CMJ Sporthorse
 1115 Training Jumper .80m (Open) (Table II)
 1118 Training Jumper .80m (Child/Am) (II2b)

RING 11 - 7:45 am
 4061 Low Adult U/S Hunter (A)
 4064/4065 Low Adult Hunter (A)
Open Back # Schooling until 12:00pm
 912 Pony Hunter Derby Hunt & Go
 3093 WIHS Equitation Pony
 3060 Marshall & Sterling/USEF Pony Medal
 3074 FLAT SFHJA Pony Medal Flat Phase

RING 12 - 8:00 am
 3121 USHJA Hunter 2' First Year U/S
 2121 USHJA Hunter 2' U/S
 3102 USHJA Hunter 2' U/S
 630 Pleasure Horse
 3124/3125 USHJA Hunter 2' First Year
 2124/2125 USHJA Hunter 2'
 3105/3106 USHJA Hunter 2'
 2750 WEF 2'9" Adult Amateur Hunter U/S
 2753/2754 WEF 2'9" Adult Amateur Hunter

WEF 9 – BAINBRIDGE COMPANIES CSI5*/CSI2* - USEF 6* – PREMIER "AA"

March 4-9, 2025 - Wellington International, Wellington, FL

SATURDAY

DERBY FIELD – 9:00 AM

- Flattening (Walk/Trot Only) 7:00 - 8:15 am
 - Riders Meeting: 8:20 am Derby Mound
 - Course Walk (No Handwalking) 8:30 – 8:50am
 - First Round 9:00 am
- 907 \$25,000 USHJA Int. Hunter Derby 2*
(Std Hunt & Go Format)
presented by Bainbridge Companies

INTERNATIONAL ARENA - 8:00 am

- 1052 Don Little Masters (Table II) Rushy Marsh
1027 1.40m Amateur Jumper (II.1) Lugano
1061 1.40m Junior Jumper High (II.1) Karlswood
214 **FEI CSI2*** \$62,500 Grand Prix
7:00 PM
514 **FEI CSI5*** \$385,000 Bainbridge Companies Grand Prix **238.2.2**

E.R. MISCHE GRAND HUNTER FIELD - 8:00 am

- 2628/2629 Amateur Owner 3'3" 18-35 Adequan@
2631/2632 Amateur Owner 3'3" 36+ BluCreag Spirits
2630 Amateur Owner 3'3" 36+ U/S BluCreag Spirits
2617/2618 Amateur Owner 3'6" 36+ Lauracea
2832/2833 Large Junior Hunter 15&U 3'6" T&R Development
2802/2803 Small Junior Hunter 15&U 3'6"
2842/2843 Large Junior Hunter 16-17 3'6" Voltaire Design

ROST ARENA - 8:00 am

- 2738/2739 Adult Amateur Older (B) Marshall & Sterling
2722/2723 Adult Amateur Middle (B) Ringside Health
2707/2708 Adult Amateur Younger (B) Horseware
2601 Amateur Owner 3'6" 18-35 U/S Kiton
2604/2605 Amateur Owner 3'6" 18-35 Kiton
2819/2820 Small Junior Hunter 16-17 3'6"

MOGAVERO ARENA - 8:00 am

- 1036 1.20m Amateur Jumper (II.1) Martha Jolicoeur DE
1081 1.10m Junior Jumper 15-17 (II2d) Prestige Italia
1080 1.10m Junior Jumper 15-17 (II2b) Prestige Italia
1042 1.10m Amateur Jumper 18-35 (II2d)
Wolffer Estate Vineyard

DeNEMETHY ARENA - 8:00 am

- 1071 1.20m Junior Jumper (II2d) Carol Sollak, E&V
1066 1.30m Junior Jumper (II2d) Griffis Residential
1031 1.30m Amateur Jumper (II2b) Horseware
1047 1.10m Amateur Jumper 36+ (II2d) CMJ Sporthorse

Equine Tack and Nutritionals- RING 6 - 8:00 am

- 3081 THIS Children's Medal 15-17**
3076 FLAT SFHJA Junior Hunter Seat Medal 15-17**
2872/2873 Children's Hunter Older Vogel
3080 THIS Children's Medal 14 & under
3075 FLAT SFHJA Junior Hunter Seat Medal 14 & under
2852/2853 Children's Hunter Younger
2851 Children's Hunter Younger U/S

FarmVet RING 7 - 8:00 am

- 2812/2813 Junior Hunter 3'3" 16-17
2807/2808 Junior Hunter 3'3" 15&U Weatherly Stroh Studio
3016/3017 15-17 Equitation
3015 15-17 Equitation Flat

RING 8 - Lungeing till 7:30 - Open Hacking

RING 9 - 8:00 am

- 1737 1.00m Junior Jumper (II2b) TRM
1738 1.00m Junior Jumper (II2d) TRM
1076 1.10m Junior Jumper 14&U (II2d) Prestige Italia
1075 1.10m Junior Jumper 14&U (II2b) Prestige Italia
1127 **WEF** Pony Jumper (II)
Lrg.80-.85/ Med .70-.75/ Sm .60-.65
1128 **WEF** Pony Jumper (II2b)
Lrg.80-.85/ Med .70-.75/ Sm .60-.65

RING 10 - 8:00 am

- 1768 1.00m Amateur Jumper 36+ (II2b) JTWG, Inc.
1769 1.00m Amateur Jumper 36+ (II2d) JTWG, Inc.
1766 1.00m Amateur Jumper 18-35 (II2d) BrainJuice
1765 1.00m Amateur Jumper 18-35 (II2b) BrainJuice
1085 Children's Modified (II2b) Turnham Green
1086 Children's Modified (II2d) Turnham Green
1056 Adult Amateur Modified (II2d) FarmVet

South Ring - 8:00 am

- 4067/4068 Low Adult Hunter (B) Always Faithful Eq. Club
4077/4078 Low Children's Hunter

SATURDAY Cont.

RING 11 - 8:00 am

- 2902/2903 Small Pony Hunter
2901 Small Pony Hunter U/S
2917/2918 Medium Pony Hunter

RING 12 - 8:00 am

- 2957/2958 Large Green Pony Hunter
2956 Large Green Pony Hunter U/S
2952/2953 Medium Green Pony Hunter
2951 Medium Green Pony Hunter U/S
2947/2948 Small Green Pony Hunter
2946 Small Green Pony Hunter U/S
2932/2933 Large Pony Hunter
2931 Large Pony Hunter U/S
2892 Children's Pony Hunter Large CWD
2891 Children's Pony Hunter Large U/S CWD
2882/2883 Children's Pony Hunter Sm/Med
3009 11 & Under Flat
3010/3011 11 & Under Equitation
**1st Round Classic

SUNDAY

INTERNATIONAL ARENA - 7:30 am

- 1050 Don Little Masters Classic (NAL/WIHS) Rushy Marsh
1025 SJHOF 1.45m Amateur Classic (II2b) Lugano
515 **FEI CSI5*** \$62,500 Hermès 1.50m Classic **276.2.1(i)**
Parade of Champions
1060 SJHOF 1.45m Junior Classic (II2b) Karlswood

E.R. MISCHE GRAND HUNTER FIELD - 7:45am

- 2616 Amateur Owner 3'6" 36+ U/S Lauracea
2619/2620 Amateur Owner 3'6" 36+ Lauracea
2633/2634 Amateur Owner 3'3" 36+ BluCreag Spirits
2811 Junior Hunter 3'3" 16-17 U/S
2814/2815 Junior Hunter 3'3" 16-17
2801 Small Junior Hunter 15&U U/S
2804/2805 Small Junior Hunter 15&U
2841 Large Junior Hunter 16-17 U/S Voltaire Design
2844/2845 Large Junior Hunter 16-17 Voltaire Design
2831 Large Junior Hunter 15&U U/S T&R Development
2834/2835 Large Junior Hunter 15&U T&R Development

ROST ARENA - 8:00 am

- 2737 Adult Amateur Older U/S (B) Marshall & Sterling
2740/2741 Adult Amateur Older (B) Marshall & Sterling
2721 Adult Amateur Middle U/S (B) Ringside Health
2724/2725 Adult Amateur Middle (B) Ringside Health
2706 Adult Amateur Younger U/S (B) Horseware
2709/2710 Adult Amateur Younger (B) Horseware

MOGAVERO ARENA - 8:00 am

- 1065 1.35m NAL Junior Classic Griffis Residential
1045 1.15m NAL/WIHS Amateur Classic 36+
CMJ Sporthorse
1040 1.15m NAL/WIHS Amateur Jumper Classic 18-35
Wolffer Estate Vineyard
1070 1.25m NAL Junior Jumper Classic
Carol Sollak, E&V
1057 Adult Amateur Modified (II2b) FarmVet

DeNEMETHY ARENA - 8:00 am

- 1030 1.35m NAL Amateur Jumper Classic Horseware
1035 1.25m NAL Amateur Jumper Classic Martha Jolicoeur DE
1087 Children's Modified Jumper (II2b) Turnham Green

Equine Tack and Nutritionals RING 6 - 7:45 am

- 2806 Junior Hunter 3'3" 15&U U/S Weatherly Stroh Studio
2809/2810 Junior Hunter 3'3" 15&U Weatherly Stroh Studio
2854/2855 Children's Hunter Younger
3013/3014 12-14 Equitation
3012 12-14 Equitation Flat

FarmVet RING 7 - 7:45 am

- 4066 Low Adult Hunter U/S (B) Always Faithful Eq. Club
4069/4070 Low Adult Hunter (B) Always Faithful Eq. Club
4079/4080 Low Children's Hunter 2'6"
4076 Low Children's Hunter U/S
2871 Children's Hunter Older U/S Vogel
2874/2875 Children's Hunter Older Vogel

RING 8 - Lungeing till 7:30 - Open Hacking

RING 9 - 8:00 am

- 3040 ASPCA Maclay presented by Fauna & Flora
3030 Dover Saddlery/USEF Hunter Seat Medal
3018 Adult Amateur Equitation Flat
3019/3020 Adult Amateur Equitation
3094 Bruno Delgrange Palm Beach Adult Medal

RING 10 - 8:00 am

- 1739 1.05m Junior Jumper Classic TRM
1770 1.05m Amateur Jumper Classic 36+ JTWG, Inc.
1767 1.05m Amateur Jumper Classic 18-35 BrainJuice
1082 1.15m NAL/WIHS Junior Classic 15-17 (II2b)
Prestige Italia
1077 1.15m NAL/WIHS Junior Classic 14&U (II2b)
Prestige Italia

SUNDAY Continued

South Ring - 8:00 am

- 3001 Walk
3002 Walk Trot
3003 Walk Trot Pleasure
3004 Walk Trot Jump
631 Pleasure Pony
2992/2993 Younger Cross Rails Hunter ***
2995/2996 Older Cross Rails Hunter ***
2991 Younger Cross Rails Hunter U/S
2994 Older Cross Rails Hunter U/S
3000 Short Stirrup Equitation Flat
2986 Short Stirrup Hunter U/S
2987/2988 Short Stirrup Working Hunter ***
3005 Rusty Stirrup Equitation Flat
2997 Rusty Stirrup Hunter U/S
2998/2999 Rusty Stirrup Working Hunter ***

*** Held Together and pinned separately

RING 11 - 8:00 am

- 2934/2935 Large Pony Hunter
403 Large Pony Classic Rnd 2
2959/2960 Large Green Pony Hunter
406 Large Green Pony Hunter Classic (Round 2)
2954/2955 Medium Green Pony Hunter
2949/2950 Small Green Pony Hunter
404 Sm/Med Green Pony Classic (Round 2)
2893/2894 Children's Pony Hunter Large CWD
2881 Children's Pony Hunter Sm/Med U/S
2884 Children's Pony Hunter Sm/Med

RING 12 - 7:45 am

- 2916 Medium Pony Hunter U/S
2919/2920 Medium Pony Hunter
402 Medium Pony Classic Rnd 2
2904/2905 Small Pony Hunter
401 Small Pony Classic Rnd 2

WEF 9 • BAINBRIDGE COMPANIES CSI5*& 2*

March 4-9, 2025

USEF # 139



Please visit ryegate.com/uset.php
Upcoming Classes to determine
which classes will be included in the
Rolex Computer Ranking List.

5* FEI CLASSES OFFERED

Please refer to the FEI schedule at fei.org

- 508 \$1,000 Bainbridge Companies 1.40m Class**
- 509 \$32,000 Dodd Technologies 1.45m Classic**
- 512 \$62,500 Bainbridge Companies 1.50m Speed**
- 513 \$116,100 Adequan® WEF Challenge Cup Series — Round IX**
- 514 \$385,000 Bainbridge Companies Grand Prix**
- 515 \$62,500 Hermès 1.50m Championship Jumper Classic**

2* FEI CLASSES OFFERED

Please refer to the FEI schedule at fei.org

- 210 \$6,000 1.40m 274.1.5.3**
- 211 \$10,000 1.45m 238.2.1**
- 213 \$32,000 1.45m Classic**
- 214 \$62,500 Grand Prix**



EQUINAVIA
US Distributor



EXCELLENCE IN EQUINE NUTRITION

USED EVERYDAY BY CHAMPIONS

“All the TRM supplements help my horses perform to their full potential”.



RODRIGO PESSOA

Olympic gold medalist and
three-time FEI World Cup Champion.

AVAILABLE AT YOUR LOCAL FAVORITE STORES:

Equine Tack & Nutritionals | FarmVet | TT Distributors

Ocala Breeders' Feed & Supply



USHJA HUNTER DERBIES

CLASS 912 \$5,000 USHJA PONY HUNTER DERBY

PRESENTED BY MARS EQUESTRIAN

NOMINATION FEE: \$60/\$85 POST

ENTRY FEE: \$375/\$425 POST

Membership and Participation Requirements

A. Riders, owners, and trainers must be current Active members of the Federation and USHJA to participate in this class.

B. Ponies must be registered with USHJA to participate in this class

C. Ponies must have a valid measurement card or form issued by the Federation.

D. Riders must be a junior to be eligible to compete in the USHJA Pony Hunter Derby

E. Exception: Foreign residents and ponies in good standing with their National Federation are eligible to compete in this class.

F. USHJA National and Zone HOTY points will only be awarded if the owner is a current Active member of the Federation and USHJA and the pony is recorded with the Federation and registered with USHJA.

G. Points earned will only count for any USHJA Pony Hunter Derby standings or awards if the rider, owner and trainer are current Active members of the Federation and USHJA, and the pony is registered with USHJA.

H. Riders may compete on a total of four ponies but no more than two of any one size

I. Rider age and pony size: See HU101 for current Federation policy. Any rider under the age of 18 years may compete on any pony that is eligible for the Green Pony Hunter section provided that pony has been declared to earn HOTY points in the Green Pony Hunter section.

J. The prize list may specify that in order to be eligible to compete in a Pony Hunter Derby, a pony must compete in one or two classes at the same competition.

K. In accordance with HU170.14 the same pony-and-rider combination must compete in both rounds of the Pony Hunter Derby.

L. A Green pony that competes in a USHJA Pony Hunter Derby is no longer eligible for green reinstatement.

Judging System

A. Jumps in ALL Rounds

1. Obstacles must simulate those reminiscent of the hunt field and the course must offer a variety of classic jumps with different appearances such as: natural post and rail, stone wall, white board fence or gate, coop, aiken, hedge, oxer, brush, logs, natural foliage.
2. Natural obstacles such as banks and ditches are not allowed.
3. A minimum of 2" difference is required for the back element of all oxers.
4. Ground lines are not to exceed 16" in depth from the vertical plane of the jump. For appropriate jumps, no groundline is necessary.
5. The jumpable portion of any fence must be a minimum of eight feet on its front face.

6. Flat cups may only be used for log fences and in accordance with Federation rules.

7. Fence heights: Small Pony - 2'3"; Medium Pony- 2'6"; Large Pony 2'9"- 3'0". One hundred percent of fences must be set at the appropriate height per pony size.

B. Classic Hunter Style Course (First Round)

1. A minimum of ten obstacles must be offered in the Classic Hunter Round.
2. At least one in and out.
3. At least one bending line.
4. At least one line with an unrelated distance.
5. At least one long approach.

C. Handy Hunter Course (Second Round)

1. A minimum of eight obstacles must be offered in the Handy Hunter Round.
2. The course should simulate riding over hunt country and must include a minimum of two handy options, such as: tight turn options, different tracks, clever options for jump approaches, pen type obstacles, hand gallop a jump, trot a lowered obstacle not to exceed 2'0" in height, halt and/or back. Leading over an obstacle and opening and/or closing a gate(s) while mounted or not mounted is not permitted. Gimmicky options are not appropriate.
3. Unless the prize list states that more than 12 entries are to return for the second round, then only the top 12 ponies from the first round are eligible to return for the second round.

D. Jump-Off Round

1. A minimum of eight obstacles must be offered in the jump off round.
2. The course should simulate riding over hunt country and must include a minimum of two handy options, such as: tight turn options, different tracks, clever options for jump approaches, pen type obstacles, hand gallop a jump, trot a lowered obstacle not to exceed 2'0" in height, halt and/or back. Leading over an obstacle and opening and/or closing a gate(s) while mounted or not mounted is not permitted. Gimmicky options are not appropriate.
Top 14 Ponies are required to Jog between rounds.

PRIZE MONEY

\$1,500, \$1,100, \$650, \$400, \$300, \$250, \$200, \$150, \$150, \$100, \$100, \$100

Visit ushja.org for further information regarding this class.

CLASS 907 \$25,000 USHJA INTERNATIONAL HUNTER DERBY 2*

PRESENTED BY BAINBRIDGE COMPANIES

ENTRY FEE: \$800

Soundness

A. Hunt and Go Format – horses must trot for soundness at the conclusion of the Handy Round phase

Stabling/Schooling

A. All horses competing in the Derby class must be on the competition grounds a minimum of 24 hours prior to the start of the first round of the class.

B. All horses will be monitored and must remain on the competition grounds until the horse is finished competing in the Derby class. Any horse that leaves the premises prior to completing its participation in the Derby class is disqualified.

C. All horses must be ridden in official horse show schooling areas unless competition management designates a specific schooling area for derby horses. Riders must wear the horses' competition number while mounted.

Membership & Participate Requirements

A. Riders, Owners and Trainers must be current Active members of USEF and USHJA prior to the start of the class.

B. Horses must be recorded with USEF and USHJA.

C. Horses must be enrolled **or pay a non-enrolled horse fee to participate.**

D. The same horse may not compete in a USHJA International Hunter Derby & USHJA National Hunter Derby at the same competition.

E. Horses entered in this class are not required to show in any other hunter or jumper class at the same competition.

Hunt and Go Format

Consists of two phases, one Classic Hunter Round and one Handy Hunter Round jumped consecutively. All participants will complete both the Classic and the Handy portions even if penalties (rails, refusals, etc.) are incurred. Major penalties (falls, 3 refusals total across both phases, off-course, etc.) will result in elimination.

1. The Classic Hunter Round, consisting of 7-8 fences with 2 high options, shall be judged on quality, movement, jumping style, manners and way of going.
2. After the completion of the classic round, horses will pass through a set of markers to begin their handy portion of the class. The Handy Hunter Round, consisting of 5-8 fences with 2 high options, shall be judged on jumping style and efficiency while maintaining style and form, way of going, and overall flow. A horse/rider may not jump decorations or other obstacles in order to create a shorter track.
3. Each panel (or each judge if two judges are used) will be designated either the Classic Hunter Phase or the Handy Hunter Phase. Each will provide a single score for their designated phase, in addition to the Bonus points of one point per high option jump that will be added to each judging's score. The scores from each judge will be added together to determine the total score and placement.
4. The Option Bonus Score of one additional point for each higher height option fence jumped must be awarded even if there is a refusal, rail down or loss of good jumping style at that higher height option fence, providing that the horse- and-rider combination does jump the higher height option fence.

PRIZE MONEY

\$7,500, \$5,500, \$3,250, \$2,000, \$1,500, \$1,250, \$1,000, \$750, \$750, \$500, \$500, \$500

All riders in the top 12 overall (or their designated representative if they are not available) must ride for ribbons in order to receive prize money.

Cooler Awarded to First Place

You may log on to ushja.org for more information regarding this class.





Through it all.

horseware.com |    

WEF 10 • HORSEWARE IRELAND CSI4* “AA”

March 11-16, 2025

Tentative List of Competition Officials
USEF #3372



Please visit ryegate.com/uset.php Upcoming Classes to determine which classes will be included in the Rolex Computer Ranking List.

Hunter Prize Money

2024 Prize Money Offered: \$93,200, Paid out \$86,628.50

2025 Prize Money Offered: \$102,340, Guaranteed \$75,000

Course Designers

International Arena	Oscar Soberon (MEX)
DeNemethy	Michel Vaillancourt (CAN)
Mogavero	Kenny Krome
Gene Mische	Jasen Shelley
Rost Arena	Robert McGregor
Ring 6	Danny Moore & Anthony D'Ambrosio
Ring 7	Tommy Brawley
South Ring	Tom Carlson
Ring 9	Guilherme Jorge
Ring 10	Hector Loyola
Rings 11-12	Nick Granat

FEI Officials Ground Jury

President	Oliver Kennedy of Brookeville, MD
Foreign Judge	Gay Ellen Dennis
Member	Julie Kasle of Wellington, FL
Member	David Distler of West Palm Beach, FL
Course Designer	Oscar Soberon (MEX)
Chief Steward	Eric Straus of Landrum, SC
Foreign Steward	Madeleine Lopez
FEI Stewards	John Rush, Peter Lane, Jennifer Matts, Diane Landreville, Colleen Reed, Bruce Burr
FEI Veterinary Delegate	Dr. Diana Faccini

Jumper Judges

Julie Aitken of Placida, FL	Neil O'Connor of Southampton, NY
Ralph Alfano of Wellington, FL	Robert Robold of Cocoa, FL
Jason Gates of Tequesta, FL	Liliana Rivera of Wellington, FL (BOL)
Kevin Giblin of Wellington, FL	Jenny Ross-Koning of Loxahatchee, FL
Tanja Koschnick of Loxahatchee, FL	Jeff Smiley of Delray Beach, FL
Don Latsha of Harrisburg, PA	

Hunter & Equitation Judges

Mark Bone of Wellington, FL	Phillip Long of Raleigh, NC
Gary Duffy of Wellington, FL	Andrew Lustig of Jacksonville, FL
Keri Kampsen of Wellington, FL	Holly Orlando of Wellington, FL
Jimmy Lee of Keswick, VA	Bobbi Reber of Aiken, SC

Stewards

Lead Steward	Jean Bonsall of Seranac Lake, NY
Second Steward	Mesa Hart of Wellington, FL
Third Steward	Lisa Levy of Delray Beach, FL
Fourth Steward	Ali DeGowin of Wellington, FL
Fifth Steward	Pam Rush of Wellington, FL
Schooling Supervisors	Jimmy Kovacs, Peggy McEnroe, Claire Suevel, Vicki Veale



Zen Elite Equestrian Center,
where horses and humans come
together in perfect harmony.



WEF 10 – HORSEWARE IRELAND CSI4* - PREMIER "AA"

March 11-16, 2025 - Wellington International, Wellington, FL

TUESDAY

INTERNATIONAL ARENA – YOUNG JUMPER SCHOOLING
 YJ 5 YO 1.05m-1.15m : 10am- 12PM
 YJ 6 YO 1.15m-1.20m : 12:15 pm- 1:15pm
Drag Break 1:15-1:30pm
 YJ 6 YO 1.15m-1.20m : 1:30 pm- 2:30pm
 YJ 7 YO 1.25m-1.30m : 2:40 pm- 4:00pm

WEDNESDAY

FEI HORSE INSPECTION **12:00 PM**

INTERNATIONAL ARENA – DJS Open Flatting 6:00 -7:00 am 8:00 am
 1000 Pre FEI Horses Only 1.40m II2.1
(Max 60 riders / 1 horse per FEI Rider) Bainbridge
 1015 5 Year Old Young Jumper (Table II) Manestream
 1018 6 Year Old Young Jumper (II2b) North Star
 1021 7 Year Old Young Jumper (II2b) Lövsta Future Challenge

E.R. MISCHÉ GRAND HUNTER FIELD - 8:00 am
 2401 Model Green Conformation
 2501 Model High Perf. Conformation WRMC
 2403/2404 Green Conformation Hunter
 2402 Green Conformation Hunter U/S
 2503/2504 High Perf. Conformation Hunter WRMC
 2502 High Perf. Conformation Hunter U/S WRMC
 2202/2203 Green Hunter 3'9" Equine Tack & Nutritionals
 2201 Green Hunter 3'9" U/S Equine Tack & Nutritionals
 2007/2008 High Performance Hunter
 2102/2103 Green Hunter 3'6" Equine Tack & Nutritionals
 2017/2018 Performance Hunter 3'3" FarmVet

ROST ARENA – 8:00 am
 2052/2053 Pre Green Hunter 3 & 4 Yr.
 2002/2003 Green Hunter 3'
 2022/2023 Green Hunter 3'3" Antarès Sellier
 2021 Green Hunter 3'3" U/S Antarès Sellier
 2012/2013 Performance Hunter 3'6"

MOGAVERO ARENA – 8:00 am
 1009 1.30m Open Jumper (II2d) Zen Elite
 1006 1.35m Open Jumper (II2d) PB Equine Clinic
 1004 1.40m Open Jumper (II2d) Bainbridge

DeNEMETHY ARENA - 8:00 am
 1095H Schooling Jumper 1.25m (Table II)
 1013 1.40m Open Jumper (II2b) Bainbridge

Equine Tack and Nutritionals RING 6
 Jumper Ticketed Schooling 8:30am-4pm

FarmVet RING 7
 Hunter Ticketed Schooling 8:30am-4pm

RING 8 - Lungeing till 7:30 - Open Hacking

RING 9 - 8:00 am
 1098M Schooling Jumper 1.15m (Table II)
 1101L Schooling Jumper 1.10m (Table II)
 1122 Training Jumper .90m (Open) (Table II)
 1119 Training Jumper .90m 40+ (II2b)

RING 10 - 8:00 am
 1104 Training Jumper 1.0m (Table II)
 1088 Take2 Thoroughbred Jumper (II2b)
(1104 & 1088 Run Together-Pinned separately)
 1107 Training Jumper .90m (Open) (Table II)
 1110 Training Jumper .90m 39 & under (II2b)
 1113 Training Jumper .80m (Open) (Table II)
 1116 Training Jumper .80m (Child/Am) (II2b)

South Ring
 Open Hunter Back # Schooling

RING 11 - 8:00 am
 3127/3128 USHJA Hunter 2'3" First Year
 2127/2128 USHJA Hunter 2'3"
 3117/3118 USHJA Hunter 2'6" First Year
 4017/4018 USHJA Hunter 2'6"
 3187/3188 USHJA Hunter 2'9" First Year

RING 12 - 8:30 am
 4072/4073 ESP Open Hunter 3'3"
 4071 ESP Open Hunter 3'3" U/S
 4047/4048 USHJA Hunter 3' Perfect Products
 4052/4053 Take 2 Thoroughbred Hunter
(4047/4048 & 4052/4053 - Run Together-Pinned Separate)
 4087/4088 USHJA Hunter 2'9"

USHJA First Year and Regular classes can run together and pinned separately

THURSDAY

INTERNATIONAL ARENA – 8:00am
 1019 6 Year Old Young Jumper (II2d) North Star
 410 FEI \$6,000 1.40m 274.1.5.3 Bainbridge
 413 FEI \$62,500 Adequan @ WEF Challenge Rd 10

E.R. MISCHÉ GRAND HUNTER FIELD - 8:00 am
 2006 High Performance Hunter U/S
 2009/2010 High Performance Hunter
 2505/2506 High Perf. Conformation Hunter WRMC
 2204/2205 Green Hunter 3'9" Equine Tack & Nutritionals
 917 **\$1,000 GIP 3'9" Stake**
 2405/2406 Green Conformation Hunter 3'6"
 2101 Green Hunter 3'6" U/S Equine Tack & Nutritionals
 2104/2105 Green Hunter 3'6" Equine Tack & Nutritionals
 916 **\$1,000 GIP 3'6" Stake**
 2024/2025 Green Hunter 3'3" Antarès Sellier
 915 **\$1,000 GIP 3'3" Stake**
 2011 Performance Hunter 3'6" U/S
 2014/2015 Performance Hunter 3'6"

ROST ARENA - 8:00 am
 2732/2733 Adult Amateur Older (A) Barnwalkers
 2717/2718 Adult Amateur Middle (A) Karina Brez Jewelry
 2702/2703 Adult Amateur Younger (A) IDA Development
 2751/2752 WEF 2'9" Adult Amateur Hunter
 2117/2118 Young Hunter 3'3" (7 Year Old)

MOGAVERO ARENA -8:00am
 1010 1.30m Open Jumper (II2b) Zen Elite
 1026 1.40m Amateur Jumper Jumper 44&U (II2d) Lugano
 1131 1.40m Amateur Jumper Jumper 45+ (II2d) Griffis
 1096H Schooling Jumper 1.25m (Table II)

DeNEMETHY ARENA -8:00am
 1003 1.45m Open Jumper (II2b) Dodd Technologies
 1007 1.35m Open Jumper (II2b) PB Equine Clinic
 1062 1.40m Junior Jumper (II2d) Karlswood

Equine Tack and Nutritionals RING 6 - 8:00 am
 1099M Schooling Jumper 1.15m (Table II)
 1108 Training .90m (Open) (II2d) Blue Ribbon
 1111 Training Jumper .90m 36 & Under (II2d)

FarmVet RING 7 - 7:45 am
 2051 Pre Green Hunter 3 & 4 Yr. U/S
 2054 Pre Green Hunter 3 & 4 Yr.
 2107/2108 Young Hunter 2'9" (5 Year Old)
 2001 Green Hunter 3' U/S
 2004/2005 Green Hunter 3'
 914 **\$1,000 GIP 3' Stake**
 2112/2113 Young Hunter 3' (6 Year Old)
 4046 USHJA Hunter 3' U/S Perfect Products
 4049/4050 USHJA Hunter 3' Perfect Product
 4054/4055 Take2 Thoroughbred Hunter
(4049/4050 & 4054/4055 - Run Together-Pinned separately)
 4051 Take 2 Thoroughbred Hunter U/S

RING 8 - Lungeing till 7:30 - Open Hacking

RING 9 - 8:00 am
 1102L Schooling Jumper 1.10m (Table II)
 1123 Training .90m (Open) (II2d) Blue Ribbon
 1120 Training Jumper .90m 40+ (II2d)

RING 10 - 8:00 am
 1105 Training Jumper 1.0m (Table II)
 1089 Take2 Thoroughbred Jumper (II2.1)
(1105 & 1089 Run Together-Pinned separately)
 1114 Training Jumper .80m (Open) (II2d) Blue Ribbon
 1117 Training Jumper .80m (Child/Am) (II2d)

SOUTH RING – 8:00am
 4074/4075 ESP Open Hunter 3'3"
 2016 Performance Hunter 3'3" U/S FarmVet
 2019/2020 Performance Hunter 3'3" FarmVet

RING 11 - 8:00 am
 3116 USHJA Hunter 2'6" First Year U/S
 3119/3120 USHJA Hunter 2'6" First Year
 4016 USHJA Hunter 2'6" U/S
 4019/4020 USHJA Hunter 2'6"
 4062/4063 Low Adult Hunter (A)

RING 12 - 8:00 am
 3186 USHJA Hunter 2'9" First Year U/S
 4086 USHJA Hunter 2'9" U/S
 3189/3190 USHJA Hunter 2'9" First Year
 4089/4090 USHJA Hunter 2'9"
 3126 USHJA Hunter 2'3" First Year U/S
 2126 USHJA Hunter 2'3" U/S
 3129/3130 USHJA Hunter 2'3" First Year
 2129/2130 USHJA Hunter 2'3"
 3122/3123 USHJA Hunter 2' First Year
 2122/2123 USHJA Hunter 2'
 3103/3104 USHJA Hunter Amateur 2'

USHJA First Year and Regular classes run together and pinned separately

FRIDAY

INTERNATIONAL ARENA - 8:00am
 82 \$15,000 North Star 6 Year Old Young Jumper Classic (II2A) (Top 25)
 81 \$10,000 Manestream 5 Year Old Young Jumper Final (II2b)
 83 \$25,000 Lövsta Future Challenge 7 Year Old Young Jumper Series Final (II2A)
 84 \$5,000 Lövsta Future Challenge 7 Year Old Young Jumper Classic (II2A) (Consolation round)
 411 FEI \$32,000 1.50m 238.2.1 U25 HORSE INSPECTION 3:00 PM @ WI FEI

E.R. MISCHÉ GRAND HUNTER FIELD - 7:45 am
 2731 Adult Amateur Older U/S(A) Barnwalkers
 2734/2735 Adult Amateur Older (A) Barnwalkers
 2631/2632 Amateur Owner 3'3" 36+ BluCreec Spirits
 2630 Amateur Owner 3'3" 36+ U/S BluCreec Spirits
 2617/2618 Amateur Owner 3'6" 36+ Lauracea
 3091 WIHS Equitation - Hunter Phase

ROST ARENA - 8:00 am
 3070 Ariat National Adult Medal
 3077FLAT SFHJA Adult Medal Flat Phase
 2701 Adult Amateur Younger U/S (A) IDA Development
 2704/2705 Adult Amateur Younger (A) IDA Development
 2716 Adult Amateur Middle U/S (A) Karina Brez Jewelry
 2719/2720 Adult Amateur Middle (A) Karina Brez Jewelry
 2106 Young Hunter 2'9" U/S (5 Year Old)
 2109/2110 Young Hunter 2'9" (5 Year Old)
 2111 Young Hunter 3' U/S (6 Year Old)
 2114/2115 Young Hunter 3' (6 Year Old)
 2116 Young Hunter 3'3" U/S (7 Year Old)
 2119/2120 Young Hunter 3'3" (7 Year Old)
 2842/2843 Large Junior Hunter 16-17 3'6" Voltaire Design

MOGAVERO ARENA - 8:00 am
 1008 1.35m Open Jumper (II.1) PB Equine Clinic
 1061 1.40m Junior Jumper (II.1) Karlswood
 1067 1.30m Junior Jumper (II2b) Griffis Residential
 1072 1.20m Junior Jumper (II2b) Carol Soliak, E&V

DeNEMETHY ARENA - 8:00 am
 1027 1.40m Amateur Jumper (II.1) Lugano
 1132H 1.40m Amateur Jumper 45+ (II.1) Griffis
 1005 1.40m Open Speed Challenge (II.1) Bainbridge
 1011 1.30m Open Jumper (II.1) Zen Elite

Equine Tack and Nutritionals RING 6 - 8:00 am
 3050 USEF Talent Search 2* 1.15-1.20m
 3092 WIHS Equitation - Jumper Phase
 3036 Hamel Foundation/NHS 3'3" Medal

FarmVet RING 7 - 8:00 am
 1051 Don Little Masters (Table II) Rushy Marsh
 1037 1.20m Amateur Jumper (II2b) Martha Jolicoeur, DE
 1032 1.30m Amateur Jumper (II2b) Horseware
 1097H Schooling Jumper 1.25m (Table II)
 5000 **\$\$ Grooms Class PRS BY YETI**

RING 8 - Lungeing till 7:30 -Open Hacking
RING 9 - 8:00 am
 1100M Schooling Jumper 1.15m (Table II)
 1106 Training Jumper 1.0m (Table II)
 1090 Take 2 Thoroughbred Jumper (II2b)
(1106 & 1090 Run Together-Pinned separately)
 1125 Itty-Bitty Jumpers .60-.65m (II2b) Karlswood

RING 10 - 8:00 am
 1124 Training Jumper .90m (Open) (Table II)
 1121 Training Jumper .90m 40+ (II2b)
 1109 Training Jumper .90m (Open) (Table II)
 1112 Training Jumper .90m 39 & Under (II2b)
 1055 Adult Amateur Modified (II2b) FarmVet

South Ring- 8:00 am
 1103L Schooling Jumper 1.10m (Table II)
 1046 1.10m Amateur Jumper 36+ (II2b) CMJ Sporthorse
 1041 1.10m Amateur Jumper 18-35 (II2b) Wolffer Estate
 1115 Training Jumper .80m (Open) (Table II)
 1118 Training Jumper .80m (Child/Am) (II2b)

RING 11 – Open Back # Schooling until 12:00pm
 912 \$1,500 USHJA Pony Derby 2'9", 2'6" & 2'3"
 3093 WIHS Equitation Pony
 3060 Marshall & Sterling/USEF Pony Medal
 3074 FLAT SFHJA Pony Medal Flat Phase

RING 12 - 7:45 am
 4061 Low Adult Hunter U/S (A)
 4064/4065 Low Adult Hunter (A)
 3121 USHJA Hunter 2' First Year U/S
 2121 USHJA Hunter 2' U/S
 3102 USHJA Hunter 2' U/S
 630 Pleasure Horse
 3124/3125 USHJA Hunter 2' First Year
 2124/2125 USHJA Hunter 2'
 3105/3106 USHJA Hunter 2'
 3065 Adult Hunt Seat Medal
 2750 WEF 2'9" Adult Amateur Hunter U/S
 2753/2754 WEF 2'9" Adult Amateur Hunter

WEF 10 – HORSEWARE IRELAND CSI4* - PREMIER "AA"

March 11-16, 2025 - Wellington International, Wellington, FL

SATURDAY

INTERNATIONAL ARENA - 8:00am

1060 SJHOF 1.45m Junior Classic (I12b) [Karlswood](#)
 1025 SJHOF 1.45m Amateur Classic 44&U (I12b) [Lugano](#)
 1130 SJHOF 1.45m Amateur Jumper 45+ Classic (I12b) [Griffis Residential](#)
 97 FEI \$1,000 BrainJuice U25 1.40M
 1066 1.35m Junior Jumper (I12d) [Griffis Residential](#) 7:30 PM
 414 FEI \$215,000 Horseware Ireland Grand Prix CSI4* 238.2.2

E.R. MISCHE GRAND HUNTER FIELD - 8:00 am

2616 Amateur Owner 3'6" 36+ U/S [Lauracea](#)
 2619/2620 Amateur Owner 3'6" 36+ [Lauracea](#)
 2602/2603^ Amateur Owner 3'6" 18-35 [Kiton](#)
 2817/2818^ Small Junior Hunter 3'6" 16-17
 2816 Small Junior Hunter 16-17 3'6" U/S
 2633/2634 Amateur Owner 3'3" 36+ [BluCreeg Spirits](#)
 2626/2627^ Amateur Owner 3'3" 18-35 [Adequan®](#)

ROST ARENA - 8:00 am

2802/2803^ Small Junior Hunter 15&U 3'6"
 2801 Small Junior Hunter 15&U U/S
 2832/2833^ Large Junior Hunter 15&U 3'6" [T&R Development](#)
 2841 Large Junior Hunter 16-17 U/S [Voltaire Design](#)
 2844/2845 Large Junior Hunter 16-17 [Voltaire Design](#)
 2807/2808^ Junior Hunter 3'3" 15&U [Weatherly Stroh Studio](#)
 2812/2813^ Junior Hunter 3'3" 16-17

MOGAVERO ARENA - 8:00 am

1052 Don Little Masters (Table II) [Rushy Marsh](#)
 1047 1.10m Amateur Jumper 36+ (I12d) [CMJ Sporthorse](#)
 1042 1.10m Amateur Jumper 18-35 (I12d) [Wolfer Estate Vineyard](#)
 1081 1.10m Junior Jumper 15-17 (I12d) [Prestige Italia](#)
 1080 1.10m Junior Jumper 15-17 (I12b) [Prestige Italia](#)

DeNEMETHY ARENA - 8:00 am

1036 1.20m Amateur Jumper (I12d) [Martha Jolicoeur, DE](#)
 1071 1.20m Junior Jumper (I12d) [Carol Sollak, E&V](#)
 1031 1.30m Amateur Jumper (I12d) [Horseware](#)

Equine Tack and Nutritionals RING 6 - 8:00 am

3080 THIS Children's Medal 14 & under
 3075 FLAT SFHJA Junior Hunt Seat Medal 14 & under
 2852/2853 Children's Hunter Younger
 3081 THIS Children's Medal 15-17**
 3076 FLAT SFHJA Junior Hunt Seat Medal 15-17**

FarmVet RING 7 - 8:00 am

2738/2739 Adult Amateur Older (B) [Marshall & Sterling](#)
 2707/2708 Adult Amateur Younger (B) [Horseware](#)
 2722/2723 Adult Amateur Middle (B) [Ringside Health](#)
 2872/2873 Children's Hunter Older [Vogel](#)
 2871 Children's Hunter Older U/S [Vogel](#)

RING 8 - Lungeing till 7:30 - Open Hacking

RING 9 - 8:00 am

1085 Children's Modified (I12b) [Turnham Green](#)
 1086 Children's Modified (I12d) [Turnham Green](#)
 1056 Adult Amateur Modified (I12d) [FarmVet](#)
 1738 1.00m Junior Jumper (I12d) [TRM](#)
 1737 1.00m Junior Jumper (I12b) [TRM](#)
 1075 1.10m Junior Jumper 14&U (I12b) [Prestige Italia](#)
 1076 1.10m Junior Jumper 14&U (I12b) [Prestige Italia](#)

RING 10 - 8:00 am

1765 1.00m Amateur Jumper 18-35 (I12b) [BrainJuice](#)
 1766 1.00m Amateur Jumper 18-35 (I12d) [BrainJuice](#)
 1769 1.00m Amateur Jumper 36+ (I12d) [JTWG, Inc.](#)
 1768 1.00m Amateur Jumper 36+ (I12b) [JTWG, Inc.](#)
 1127 Itty-Bitty Jumpers .60-.65m (I12b) [Karlswood](#)
 1126 Itty-Bitty Jumpers .60-.65m (I12d) [Karlswood](#)

South Ring - 8:00 am

4067/4068 Low Adult Hunter (B) [Always Faithful Eq. Club](#)
 3016/3017 15-17 Equitation
 3015 15-17 Equitation Flat

RING 11 - 8:00 am

2947/2948 Small Green Pony Hunter
 2946 Small Green Pony Hunter U/S
 2902/2903** Small Pony Hunter
 2952/2953 Medium Green Pony Hunter
 2951 Medium Green Pony Hunter U/S
 2917/2918** Medium Pony Hunter
 2957/2958 Large Green Pony Hunter
 2956 Large Green Pony Hunter U/S
 2932/2933** Large Pony Hunter
 2931 Large Pony Hunter U/S

RING 12 - 8:00 am

2882/2883 Children's Pony Hunter Sm/Med
 2892 Children's Pony Hunter Large [CWD](#)
 2891 Children's Pony Hunter Large U/S [CWD](#)
 4077/4078 Low Children's Hunter
 4076 Low Children's Hunter U/S

SUNDAY

INTERNATIONAL ARENA - 7:30am

1065 1.35m NAL Junior Jumper Classic [Griffis Residential](#) 10:30 AM
 415 FEI \$62,500 [Hermès](#) 1.50m Classic 276.2.1(I) **Parade of Champions**
 99 FEI \$50,000 BrainJuice U25 Series Final

E.R. MISCHE GRAND HUNTER FIELD - 7:45am

2601 Amateur Owner 3'6" 18-35 U/S [Kiton](#)
 2604/2605 Amateur Owner 3'6" 18-35 [Kiton](#)
 2625 Amateur Owner 3'3" 18-35 U/S [Adequan®](#)
 2628/2629 Amateur Owner 3'3" 18-35 [Adequan®](#)
 2831 Large Junior Hunter 15&U U/S [T&R Development](#)
 2834/2835 Large Junior Hunter 15&U [T&R Development](#)
 2819/2820 Small Junior Hunter 16-17 3'6"
 2804/2805 Small Junior Hunter 15&U
 2811 Junior Hunter 3'3" 16-17 U/S
 2814/2815 Junior Hunter 3'3" 16-17

ROST ARENA - 8:00 am

2737 Adult Amateur Older U/S (B) [Marshall & Sterling](#)
 2740/2741 Adult Amateur Older (B) [Marshall & Sterling](#)
 2706 Adult Amateur Younger U/S (B) [Horseware](#)
 2709/2710 Adult Amateur Younger (B) [Horseware](#)
 2721 Adult Amateur Middle U/S (B) [Ringside Health](#)
 2724/2725 Adult Amateur Middle (B) [Ringside Health](#)
 4066 Low Adult Hunter U/S (B) [Always Faithful Eq. Club](#)
 4069/4070 Low Adult Hunter (B) [Always Faithful Eq. Club](#)

MOGAVERO ARENA - 8:00 am

1050 Don Little Masters Classic (NAL/WIHS) [Rushy Marsh](#)
 1035 1.25m NAL Amateur Jumper Classic [Martha Jolicoeur, DE](#)
 1070 1.25m NAL Junior Classic [Carol Sollak, E&V](#)
 1057 Adult Amateur Modified (I12b) [FarmVet](#)

DeNEMETHY ARENA - 8:00 am

1030 1.35m NAL Amateur Jumper Classic [Horseware](#)
 1045 1.15m NAL/WIHS Adult Amateur Classic 36+ [CMJ Sporthorse](#)
 1040 1.15m NAL/WIHS Amateur Jumper Classic 18-35 [Wolfer Estate Vineyard](#)
 1082 1.15m NAL/WIHS Junior Classic 15-17 (I12b) [Prestige Italia](#)

Equine Tack and Nutritionals RING 6 - 8:00 am

3082 NHS THIS Adult Medal
 3094 [Bruno Delorange](#) Palm Beach Adult Medal
 3065 Adult Hunt Seat Medal
 3018 Adult Amateur Equitation Flat
 3019/3020 Adult Amateur Equitation
 3013/3014 12-14 Equitation
 3012 12-14 Equitation Flat
 3010/3011 11 & Under Equitation
 3009 11 & Under Equitation Flat

FarmVet RING 7 - 8:00 am

2874/2875 Children's Hunter Older [Vogel](#)
 2851 Children's Hunter Younger U/S
 2854/2855 Children's Hunter Younger
 2806 Junior Hunter 3'3" 15&U U/S [Weatherly Stroh Studio](#)
 2809/2810 Junior Hunter 3'3" 15&U [Weatherly Stroh Studio](#)

RING 8 - Lungeing till 7:30 - Open Hacking

RING 9 - 8:00 am

3040 ASPCA Maclay presented by [Fauna & Flora](#)
 3030 Dover Saddlery/USEF Hunter Seat Medal

RING 10 - 8:00 am

1739 Low Children's Jumper Classic [TRM](#)
 1767 Low Adult 18-35 Classic [BrainJuice](#)
 1770 Low Adult 36+ Classic [JTWG, Inc.](#)
 1077 Children's Jumper Classic 14&U (I12b) (NAL/WIHS) [Prestige Italia](#)
 1087 Children's Modified Jumper (I12b) [Turnham Green](#)

South Ring - 8:00 am

3001 Walk
 3002 Walk Trot
 3003 Walk Trot Pleasure
 3004 Walk Trot Jump
 631 Pleasure Pony
 2992/2993 Younger Cross Rails Hunter ***
 2995/2996 Older Cross Rails Hunter ***
 2991 Younger Cross Rails Hunter U/S
 2994 Older Cross Rails Hunter U/S
 3000 Short Stirrup Equitation Flat
 2986 Short Stirrup Hunter U/S
 2987/2988 Short Stirrup Working Hunter ***
 3005 Rusty Stirrup Equitation Flat
 2997 Rusty Stirrup Hunter U/S
 2998/2999 Rusty Stirrup Working Hunter ***

*** Held Together and pinned separately

SUNDAY CONT.

RING 11 - 8:00 am

2934/2935^ Large Pony Hunter
 403 Large Pony Classic Rnd 2
 2959/2960 Large Green Pony Hunter
 2954/2955 Medium Green Pony Hunter
 2949/2950 Small Green Pony Hunter
 2901 Small Pony Hunter U/S
 2904/2905^ Small Pony Hunter
 401 Small Pony Classic Rnd 2
 2881 Children's Pony Sm/Med U/S
 2884 Children's Pony Hunter Sm/Med

RING 12 - 7:45 am

2916 Medium Pony Hunter U/S
 2919/2920^ Medium Pony Hunter
 402 Medium Pony Classic Rnd 2
 2893/2894 Children's Pony Hunter Large [CWD](#)
 4079/4080 Low Children's Hunter 2'6"

South Ring - \$30 Schooling Rounds - Open Wed-Sun 12:15pm-4pm (Dressage Flattina 8-Noon Daily)

^ Handy Hunter Class **1st Round Classic

WEF 10 • HORSEWARE IRELAND CSI4* “AA”

March 11-16, 2025

USEF # 3372



Please visit ryegate.com/uset.php Upcoming Classes to determine which classes will be included in the Rolex Computer Ranking List.

4* FEI CLASSES OFFERED

Please refer to the FEI schedule at fei.org

- 410 \$6,000 Bainbridge Companies 1.40m Class**
- 411 \$32,000 1.50m Class**
- 413 \$62,500 Adequan® WEF Challenge Cup Series- Round X**
- 414 \$215,000 Horseware Ireland Grand Prix**
- 415 \$62,500 Hermès 1.50m Championship Jumper Classic**

U25 FEI CLASSES OFFERED

Please refer to the FEI schedule at fei.org

- 97 \$1,000 BrainJuice Under 25 1.40m Class**
- 99 \$50,000 BrainJuice Under 25 Grand Prix Series Final**



North Star

Joan Jacobs | Lou Jacobs | Charlotte Jacobs | Matt Calderwood



North Star Sport Horses is a family owned and operated business, specializing in young horse development and competition at the highest level of show jumping with world class facilities in East Aurora, New York and Wellington, Florida.



www.northstarsporthorses.net



@northstarsporthorses

81 \$10,000 MANESTREAM 5 YEAR OLD DEVELOPING JUMPER SERIES CLASSIC

ENTRY FEE: \$210

Specifications with approvals by USEF Jumper committee

The Classic will count for Developing Jumper Series Program in the 5 Year Old Jumper sections

Open to horses that are 5 Years old or were foaled in 2020. Declarations to compete must be made no later than 4:00 PM the day before the class is held. Declarations received after 4:00 PM will be accepted at management's discretion. Table II, Sec. 2.b - Time First Round, and first jump off – Fence height 1.15m (3'9")-speed 350 m/m

Starting Order: In the first round, all of the horses' names are drawn individually starting with the first position and

then working down. In the event of a jump-off, the starting order will be the same as the first round. Subject to the current rules of USEF for Young Jumpers (with Jumper Committee exception to JP 117.4.a).

Prize Money: \$3,000, \$2,200, \$1,300, \$800, \$600, \$500, \$400, \$300, \$300, \$200, \$200, \$200 any placing not awarded will have the prize money redistributed to those placings awarded.

AWARDS: Cooler & Ribbons 1-12 Entries in the Young Jumper divisions may not have ever shown in Open Jumper Classes offering \$25,000 or more in prize money.

82 \$15,000 NORTH STAR 6 YEAR OLD DEVELOPING JUMPER SERIES CLASSIC - TOP 25

ENTRY FEE: \$315

Eligibility: Open to horses that are 6 Years old or foaled in 2019 that are in the Top 25 competing during WEF 3-WEF 9 in 6 yo DJS class #1018. The top 25 will be based on a points system (WEF 3-WEF 9) wherein the winner will receive 2 points more than 2nd place moving all the way down to 25th place. Declarations to compete must be made no later than 4:00 p.m. the day before the class is held. Declarations received after 4:00 p.m. will be accepted at management's discretion. Table II, Sec. 2.a - Time First Round - Fence height 1.20m (3'11") to 1.30m (4'3") -speed 350 m/m.

Starting Order: The jump order will be determined based on the top 25 point system listed above in reverse order, highest placing going last. Subject to the current rules of USEF for Young Jumpers.

Prize Money: \$4,500, \$3,300, \$1,950, \$1,200, \$900, \$750, \$600, \$450, \$450, \$300, \$300, \$300

Any placing not awarded will have the prize money redistributed to those placings awarded.

AWARDS: Cooler & Ribbons 1-12

Entries in the Young Jumper divisions may not have ever shown in Open Jumper Classes offering \$25,000 or more in prize money.



Fly your horse with us

Manestream is your trusted partner for streamlined horse shipping worldwide. As the only full service horse shipping company based in the Europe and the US, we offer a customized solution and guide you through every step of the import and export shipping process of your horse. With a focus on exceptional care and safety, we treat your horse like one of ours.

Enjoy a streamlined solution



One point of contact



One bill



Valued client relations



Excellent horse care

It's better than you're used to. #FlyManestream



83 \$25,000 LÖVSTA FUTURE CHALLENGE 7 YEAR OLD DEVELOPING JUMPER SERIES FINAL

ENTRY FEE: \$500

Open to horses that are 7 Years old or foaled in 2018 that are in the Top 25 in class 1021 on March 12 based on the following criteria:

Lövsta Future Challenge 7-Year-Old Developing Young Jumper Series

WEF 3 to WEF 9

Fence height 1.30m to 1.35m speed 350 m/min. Open water may be offered. No Nomination Fee for this Section. Horses competing in classes restricted to 7-year-old may not have ever competed in Open Jumper Classes offering \$25,000 or more in prize money.

This Section qualifies horses for the \$25,000 Lövsta Future Challenge 7-year-old Final to be held on WEF 10. Qualification will be based on class 1023 each week on WEF 3 to WEF 9.

To be eligible to compete in class #1021 qualifier on March 12, 2025 the horse must have competed a minimum of 2 times in class 1023 (WEF 3-9), and completed 2 clear rounds in the first round of class 1023 (WEF 3-9). Horses may compete in class 1023 a maximum of 5 times between WEF 3 and WEF 9. The final will consist of two classes: A qualifying class #1021 on March 12 at 1.30m, the top 25 will qualify for the final class #83 at 1.35 on March 14, 2025. The qualifier and the final are restricted to eligible horses as

described in this section. Declarations to compete must be made no later than 4:00 P.M. on March 12. In the case of scratches or withdraws, substitutions for the next qualified horse may be accepted by management discretion up until 1 hour from the start of the competition in order to accommodate a maximum of 25 competitors in class #83. All other 7yo horses that are not qualified are eligible to compete in class #84.

Horses will be required to be stabled on grounds. Check in will be on Thursday March 13, 2025 from 9:00 A.M. to 10 A.M. at the back of Exhibitor Services

Declarations received after 4:00 P.M. will be accepted at management's discretion.

The final will consist of two classes a qualifying class at 1.30m and the final at 1.35m the warm up and the final are restricted to eligible horses as above.

Prize Money: \$7,500, \$5,500, \$3,250, \$2,000, \$1,500, \$1,250, \$1,000, \$750, \$750, \$500, \$500, \$500

Any placing not awarded will have the prize money redistributed to those placings awarded.

AWARDS: Cooler & Ribbons 1-12

84 \$5,000 LÖVSTA FUTURE CHALLENGE 7 YEAR OLD CONSOLATION ROUND

ENTRY FEE: \$260

Open to all Seven year olds not qualified to compete in class #83 on March 14, 2025.

Fence height 1.30m to 1.35m speed 350 m/min. Open water may be offered. No Nomination Fee for this Section. Horses competing in classes restricted to 7-year-old may not have ever competed in Open Jumper Classes offering

\$25,000 or more in prize money.

Prize Money: \$1,600, \$1,100, \$700, \$550, \$300, \$250, \$250, \$250, Any placing not awarded will have the prize money redistributed to those placings awarded.

AWARDS: Cooler & Ribbons 1-12

ANTARÈS

SELLIER



Antarès Sellier USA
210 N. 21st Street, Suite C
Purcellville, VA 20132
800-250-9284

@CTANIEREPHOTOGRAPHIE

PERFORM WITH ANTARÈS

FOLLOW US!



antares-sellier.com

WEF 11 • KASK CSI4* & 2* “AA”

March 18-23, 2025

Tentative List of Competition Officials
USEF #6488



Please visit ryegate.com/uset.php Upcoming Classes to determine which classes will be included in the Rolex Computer Ranking List.

Hunter Prize Money

2024 Prize Money Offered: \$173,200, Paid out \$186,889.50

2025 Prize Money Offered: \$183,340, Guaranteed \$75,000

Course Designers

International Arena	Andy Christiansen, Jr
DeNemethy	Anthony D'Ambrosio
Mogavero	Jamie Morillo
Gene Mische	Nick Granat
Rost Arena	Semantha Burger
Ring 6	Ken Okken
Ring 7	Jasen Shelley
South Ring	Robert McGregor
Ring 9	Hector Loyola
Ring 10	Guilherme Jorge
Rings 11-12	Tommy Brawley
Hunter Derby Field	Kenny Krome

FEI Officials Ground Jury

President	Liliana Rivera (BOL)
Foreign Judge	Gay Ellen Dennis
Member	Ralph Alfano of Wellington, FL
Member	Julie Kastle of Wellington, FL
Course Designer	Andy Christiansen, Jr
Chief Steward	Peter Lane of Wellington, FL
Foreign Steward	Pat Chalmers
FEI Stewards	Eric Straus, Diane Landreville, Jennifer Matts, Bruce Burr John Rush, Madeleine Lopez
FEI Veterinary Delegate	Dr. Kim Snyder

Jumper Judges

Julie Aitken of Placida, FL	Neil O'Connor of Southampton, NY
Jason Gates of Tequesta, FL	Robert Robold of Cocoa, FL
Kevin Giblin of Wellington, FL	Jenny Ross-Koning of Loxahatchee, FL
Oliver Kennedy of Brookeville, MD	John Rush of Wellington, FL
Tanja Koschnick of Loxahatchee, FL	Jeff Smiley of Delray Beach, FL
Don Latsha of Harrisburg, PA	

Hunter & Equitation Judges

Archie Cox of West Hollywood, CA	Jessie Lang of Jackson, WY
Amanda Flint of Ocala, FL	Michael Newman of Powder Springs, GA
Karen Healy of Moorepark, CA	Tammy Provost of Westfield, IN
Todd Karn of Fayetteville, NY	Traci Weston of Tampa, FL

Stewards

Lead Steward	Vicki Veale of W. Farmington, OH
Second Steward	Peggy McEnroe of Winnetka, IL
Third Steward	Claire Suevel of Grand Junction, CO
Fourth Steward	Mesa Hart of Wellington, FL
Fifth Steward	Lisa Levy of Delray Beach, FL
Schooling Supervisors	Thomas Visconsi, Jean Bonsall, Pam Rush



HANDMADE IN ITALY

KASK

WEF 11 – KASK CSI4*/CSI2* - USEF 6* - PREMIER "AA"

March 18-23, 2025 - Wellington International, Wellington, FL

TUESDAY

FEI HORSE INSPECTION 12:00 PM

WEDNESDAY

INTERNATIONAL ARENA - 8:00 am

- 210 FEI CSI2* \$6,000 1.40m **274.1.5.3** [BrainJava](#)
- 408 FEI CSI4* \$1,000 1.40m **238.2.1** [Bainbridge](#)
- 409 FEI CSI4* \$6,000 1.45m **274.2.5** [Dodd Technologies](#)

E.R. MISCHE GRAND HUNTER FIELD - 8:00 am

- 2401 Model Green Conformation
- 2501 Model High Perf. Conformation [WRMC](#)
- 2403/2404^ Green Conformation Hunter
- 2402 Green Conformation Hunter U/S
- 2503/2504^ High Perf. Conformation Hunter [WRMC](#)
- 2502 High Perf. Conformation Hunter U/S [WRMC](#)
- 2202/2203^ Green Hunter 3'9" [Equine Tack & Nutritionals](#)
- 2201 Green Hunter 3'9" U/S [Equine Tack & Nutritionals](#)
- 2007/2008^ High Performance Hunter
- 2006 High Performance Hunter U/S
- 2012/2013^ Performance Hunter 3'6"

ROST ARENA - 8:00 am

- 2052/2053 Pre Green Hunter 3 & 4 Yr.
- 2002/2003 Green Hunter 3'
- 2001 Green Hunter 3' U/S
- 2022/2023 Green Hunter 3'3" [Antares Sellier](#)
- 2102/2103^ Green Hunter 3'6" [Equine Tack & Nutritionals](#)

MOGAVERO ARENA - 8:00 am

- 1015 5 Year Old Young Jumper (Table II) [Manestream](#)
- 1018 6 Year Old Young Jumper (II2b) [North Star](#)
- 1006 1.35m Open Jumper (II2d) [PB Equine Clinic](#)
- 1098M Schooling Jumper 1.15m (Table II)

DeNEMETHY ARENA - 8:00 am

- 1009 1.30m Open Jumper (II2d) [Zen Elite](#)
- 1004 1.40m Speed Challenge (II2d) [Bainbridge](#)
- 1021 7 Year Old Young Jumper (II2b) [Lovista Future Challenge](#)

Equine Tack and Nutritionals RING 6 - 8:30 am

- 2017/2018^ Performance Hunter 3'3" [FarmVet](#)
- 4072/4073 ESP Open Hunter 3'3"
- 4071 ESP Open Hunter 3'3" U/S

FarmVet RING 7 8:00 am

- 1095H Schooling Jumper 1.25m (Table II)
- 1101L Schooling Jumper 1.10m (Table II)

RING 8 - Lungeing till 7:30 - Open Hacking

RING 9 - 8:00 am

- 1107 Training Jumper .90m (Open) (Table II)
- 1110 Training Jumper .90m 39 & Under (II2b)
- 1113 Training Jumper .80m (Open) (Table II)
- 1116 Training Jumper .80m (Child/Am) (II2b)

RING 10 - 8:00am

- 1104 Training Jumper 1.0m (Table II)
- 1088 Take2 Thoroughbred Jumper (II2b)
- (1104 & 1088 Run Together-Pinned Separately)
- 1122 Training Jumper .90m (Open) (Table II)
- 1119 Training Jumper .90m 40+ (II2b)

South Ring - 8:00 am

WEF back # Hunter Schooling Rds 8:30am – 4:00pm

RING 11 - 8:00 am

- 3127/3128 USHJA Hunter 2'3" First Year
- 2127/2128 USHJA Hunter 2'3"
- 3126 USHJA Hunter 2'3" First Year U/S
- 2126 USHJA Hunter 2'3" U/S
- 3117/3118 USHJA Hunter 2'6" First Year
- 4017/4018 USHJA Hunter 2'6"

RING 12 - 8:00 am

- 3187/3188 USHJA Hunter 2'9" First Year
- 4087/4088 USHJA Hunter 2'9"
- 4047/4048 USHJA Hunter 3' [Perfect Products](#)
- 4052/4053 Take 2 Thoroughbred Hunter 3'
- (4047/4048 & 4052/4053 - Run Together-Pinned Separate)

USHJA First Year and Regular classes run together and pinned separately

STADIUM DERBY FIELD - 10:00-5:00 pm

Open Flatting w/ Derby Back #: Walk/Trot Only, Weather Permitting

DERBY FIELD ANNEX – 10:00 – 5:00pm

Schooling Course (Must have back numbers)

\$30 Ring - \$30 Rounds 8:45 AM – 4:00 PM

THURSDAY

WEFEC Open Flatting 5:45am – 7:00am

INTERNATIONAL ARENA – 8:00 am

- 411 FEI CSI4* \$32,000 1.50m 238.2.1
- 213 FEI CSI2* \$32,000 Qualifier 1.45m **238.2.2**
- [BrainJava](#)
- 100 WEF Equitation Championship [prs by Arion](#)
- [Sellier](#)
- 4:15pm WEFEC Riders Meeting and Photo (Ingate)
- 4:30pm Course Walk / 5:00pm First On Course

E.R. MISCHE GRAND HUNTER FIELD - 8:00 am

- 2009/2010 High Performance Hunter
- 2505/2506 High Perf. Conformation Hunter [WRMC](#)
- 2405/2406 Green Conformation Hunter 3'6"
- 2204/2205 Green Hunter 3'9" [Equine Tack & Nutritionals](#)
- 917 \$1,000 GIP 3'9" Stake
- 2101 Green Hunter 3'6" U/S [Equine Tack & Nutritionals](#)
- 2104/2105 Green Hunter 3'6" [Equine Tack & Nutritionals](#)
- 916 \$1,000 GIP 3'6" Stake
- 2011 Performance Hunter 3'6" U/S
- 2014/2015 Performance Hunter 3'6"

ROST ARENA - 7:45 am

- 2021 Green Hunter 3'3" U/S [Antares Sellier](#)
- 2024/2025 Green Hunter 3'3" [Antares Sellier](#)
- 915 \$1,000 GIP 3'3" Stake
- 2004/2005 Green Hunter 3'
- 914 \$1,000 GIP 3' Stake
- 3091 WHS Equitation - Hunter Phase

MOGAVERO ARENA - 8:00 am

- 1003 1.45m Open Jumper (II2b) [Dodd Technologies](#)
- 1007 1.35m Open Jumper (II2b) [PB Equine Clinic](#)
- 1022 7 Year Old Young Jumper (II2d) [Lovista Future Challenge](#)
- 1019 6 Year Old Young Jumper (II2d) [North Star](#)
- 1102L Schooling Jumper 1.10m (Table II)

DeNEMETHY ARENA - 8:00 am

- 1010 1.30m Open Jumper (II2b) [Zen Elite](#)
- 1026 1.40m Amateur Jumper 44&U (II2d) [Lugano](#)
- 1131 1.40m Amateur Jumper 45+ (II2d) [Griffis](#)
- 1013 1.40m Open Jumper (II2b) [Bainbridge](#)
- 1096H Schooling Jumper 1.25m (Table II)

Equine Tack and Nutritionals RING 6 - 8:00 am

- 2051 Pre Green Hunter 3 & 4 Yr. U/S
- 2054 Pre Green Hunter 3 & 4 Yr.
- 2107/2108 Young Hunter 2'9" (5 Year Old)
- 2112/2113 Young Hunter 3' (6 Year Old)
- 2117/2118 Young Hunter 3'3" (7 Year Old)
- 2016 Performance Hunter 3'3" U/S [FarmVet](#)
- 2019/2020 Performance Hunter 3'3" [FarmVet](#)

FarmVet RING 7 - 8:00 am

- 3050 USEF Talent Search 2* 1.15-1.20m
- 3092 WHS Equitation - Jumper Phase
- 3035 USHJA Junior Jumper Seat Medal
- 3034 USHJA Adult Jumping Seat Medal

RING 9 - 8:00 am

- 1099M Schooling Jumper 1.15m (Table II)
- 1105 Training Jumper 1.0m (Table II)
- 1089 Take2 Thoroughbred Jumper (II.1)
- (1105 & 1089 Run Together-Pinned Separately)

RING 10 - 8:00 am

- 1123 Training Jumper .90m (Open) (II2d) Blue Ribbon
- 1120 Training Jumper .90m 40+ (II2d)
- 1108 Training Jumper .90m (Open) (II2d) Blue Ribbon
- 1111 Training Jumper .90m 39 & Under (II2d)
- 1114 Training Jumper .80m (Open) (II2d) Blue Ribbon
- 1117 Training Jumper .80m (Child/Am) (II2d)

South Ring - 8:00 am

- 3082 NHS THIS Adult Medal
- 2702/2703 Adult Amateur Younger (A) [IDA Development](#)
- 2732/2733 Adult Amateur Older (A) [Barnwalkers](#)
- 2717/2718 Adult Amateur Middle (A) [Karina Brez Jewelry](#)
- 2751/2752 WEF 2'9" Adult Amateur Hunter
- 2750 WEF 2'9" Adult Hunter U/S
- 3129/3130 USHJA Hunter 2'3" First Year
- 2129/2130 USHJA Hunter 2'3"

RING 11 - 8:00 am

- 3116 USHJA Hunter 2'6" First Year U/S
- 3119/3120 USHJA Hunter 2'6" First Year
- 4016 USHJA Hunter 2'6" U/S
- 4019/4020 USHJA Hunter 2'6"
- 4062/4063 Low Adult Hunter (A)
- 4086 USHJA Hunter 2'9" U/S
- 4089/4090 USHJA Hunter 2'9"

THURSDAY Cont.

RING 12- 8:00 am

- 4074/4075 ESP Open Hunter 3'3"
- 4046 USHJA Hunter 3' U/S [Perfect Products](#)
- 4049/4050 USHJA Hunter 3' [Perfect Products](#)
- 4054/4055 Take2 Thoroughbred Hunter
- (4049/4050 & 4054/4055 - Run Together-Pinned Separately)
- 4051 Take 2 Thoroughbred Hunter U/S
- 3186 USHJA Hunter 2'9" First Year U/S
- 3189/3190 USHJA Hunter 2'9" First Year
- 3122/3123 USHJA Hunter 2' First Year
- 2122/2123 USHJA Hunter 2'
- 3103/3104 USHJA Hunter Amateur 2'
- USHJA First Year and Regular classes run together pinned separately

International Derby Hunt & Go Check in 7:30 – 8:30am
Behind Exhibitor Services or Dressage Office

DERBY FIELD ANNEX – 8:00 – 10:00am
Schooling Course (Must have back numbers)

STADIUM DERBY FIELD

Open Flatting (Walk/Trot Only) 7:30am – 9:50am
National Hunter Derby Course Walk (Hunt & Go Format)
10:00 – 10:30am

10:30am
910 \$10,000 USHJA National Hunter Derby (Open) [prs. By Ethel M Chocolates](#)

911 \$10,000 USHJA National Hunter Derby (Am/Jr) [prs. By Ethel M Chocolates](#)
12:00 pm – 1:00 pm: \$50,000 IHD Check In With Steward
Derby Field Schooling area

FRIDAY

INTERNATIONAL ARENA - 7:30 am

- WEFEC Open Flatting 5:45am -6:45 am
- 1027 1.40m Amateur Jumper (II.1) [Lugano](#)
- 1132H 1.40m Amateur Jumper 45+ (II.1) [Griffis](#)
- 212 CSI2* \$10,000 1.40 238.2.1 [BrainJava](#)
- 413 FEI CSI4* \$62,500 [Adequan](#) WEF 276.2.1(i) Rd 11

E.R. MISCHE GRAND HUNTER FIELD - 7:45 am

- 2731 Adult Amateur Older U/S (A) [Barnwalkers](#)
- 2734/2735 Adult Amateur Older (A) [Barnwalkers](#)
- 2716 Adult Amateur Middle U/S (A) [Karina Brez Jewelry](#)
- 2719/2720 Adult Amateur Middle (A) [Karina Brez Jewelry](#)
- 2626/2627 Amateur Owner 3'3" 18-35 [Adequan](#)
- 2625 Amateur Owner 3'3" 18-35 U/S [Adequan](#)
- 2602/2603^ Amateur Owner 3'6" 18-35 [Kiton](#)
- 2832/2833^ Large Junior Hunter 15&U 3'6" [T&R Development](#)

ROST ARENA - 8:00 am

- 3070 Ariat National Adult Medal
- 3077 FLAT SFHJA Adult Medal Flat Phase
- 3065 Adult Hunt Seat Medal
- 2701 Adult Amateur Younger U/S (A) [IDA Development](#)
- 2704/2705 Adult Amateur Younger (A) [IDA Development](#)
- 3016/3017 15-17 Equitation
- 3015 15-17 Equitation Flat

MOGAVERO ARENA - 8:00 am

- 1016 5 Year Old Young Jumper (Table II) [Manestream](#)
- 1020 6 Year Old Young Jumper (II2b) [North Star](#)
- 1023 7 Year Old Young Jumper (II2b) [Lovista Future Challenge](#)
- 1008 1.35m Open Jumper (II.1) [PB Equine Clinic](#)
- 1005 1.40m Speed Challenge (II.1) [Bainbridge](#)
- 1061 1.40m Junior Jumper (II2d) [Kariswood](#)

DeNEMETHY ARENA - 8:00 am

- 1032 1.30m Amateur Jumper (II2b) [Horseware](#)
- 1067 1.30m Junior Jumper (II2b) [Griffis Residential](#)
- 1011 1.30m Open Jumper (II.1) [Zen Elite](#)

Equine Tack and Nutritionals RING 6 - 8:00 am

- 1051 Don Little Masters (Table II) [Rushy Marsh](#)
- 1072 1.20m Junior Jumper (II2b) [Carol Sollak, E&V](#)
- 1037 1.20m Amateur Jumper (II2b) [Martha Jolicoeur, DE](#)

FarmVet RING 7 - 8:00 am

- 1100M Schooling Jumper 1.15m (Table II)
- 1055 Adult Amateur Modified (II2b) [FarmVet](#)
- 1046 1.10m Amateur Jumper 36+ (II2b) [CMJ Sporthorse](#)
- 1041 1.10m Amateur Jumper 18-35 (II2b) [Wolffer Estate](#)
- 1124 Training Jumper .90m (Open) (Table II)
- 1121 Training Jumper .90m 40+ (II2b)

RING 8 - Lungeing till 7:30 - Open Hacking

RING 9 - 8:00 am

- 1097H Schooling Jumper 1.25m (Table II)
- 1103L Schooling Jumper 1.10m (Table II)
- 1109 Training Jumper .90m (Open) (Table II)
- 1112 Training Jumper .90m 39 & Under (II2b)
- 1130 WEF Pony Jumper (II2d)
- Lrg.80-.85/ Med .70-.75/ Sm .60-.65

WEF 11 – KASK CSI4*/CSI2* - USEF 6* - PREMIER "AA"

March 18-23, 2025 - Wellington International, Wellington, FL

FRIDAY Cont.

RING 10 – 8:00 am

1106 Training Jumper 1.0m (Table II)
1090 Take 2 Thoroughbred Jumper (II2b)
(1106 & 1090 Run Together-Pinned separately)
1115 Training Jumper .80m (Open) (Table II)
1118 Training Jumper .80m (Child/Am) (II2b)

South Ring - 8:00 am

2116 Young Hunter 3'3" U/S (7 Year Old)
2119/2120 Young Hunter 3'3" (7 Year Old)
2111 Young Hunter 3' U/S (6 Year Old)
2114/2115 Young Hunter 3' (6 Year Old)
2106 Young Hunter 2'9" U/S (5 Year Old)
2109/2110 Young Hunter 2'9" (5 Year Old)
3036 Hamel/NHS 3'3" Medal Class
3012 12-14 Equitation Flat
3013/3014 12-14 Equitation

RING 11 – Back # Schooling 8:00am – 12:00pm

912 \$1,500 USHJA Pony Derby 2'9", 2'6" & 2'3"
3093 WIHS Equitation Pony
3060 Marshall & Sterling/USEF Pony Medal
3074 FLAT SFHJA Pony Medal Flat Phase

RING 12 - 8:00 am

4061 Low Adult Hunter U/S (A)
4064/4065 Low Adult Hunter (A)
2753/2754 WEF 2'9" Adult Amateur Hunter
630 Pleasure Horse
3121 USHJA Hunter 2' First Year U/S
2121 USHJA Hunter 2' U/S
3102 USHJA Hunter Amateur 2' U/S
3124/3125 USHJA Hunter 2' First Year
2124/2125 USHJA Hunter 2'
3105/3106 USHJA Hunter Amateur 2'
Back # Schooling to follow

STADIUM DERBY FIELD

7:00 – 8:00am Open Flatting (Walk/Trot Only)
8:00am: Rider Meeting (Ingate)

8:05am – 8:20am Hunt & Go Course Walk
8:20am Roll Field
8:30am First Horse

950 \$15,000 Intl Hunter Derby (Hunt & Go) presented by
Marshall & Sterling/Great American
**See Derby Guide in Exhibitor Services

SATURDAY

STADIUM DERBY FIELD

10:00 - 12:15 pm Open Flatting (Walk/Trot Only)
12:15 pm: Rider Meeting (Ingate) / 12:20-12:50 pm :
Course Walk

12:50 – 1:00 pm Roll Field / First Horse @ 1:00pm

907 \$50,000 USHJA International Hunter Derby R1
presented by Perfect Products
10 min following Round 1 Course Walk: 10 Min.
907b \$50,000 USHJA International Hunter Derby R2
(Top 12) presented by Perfect Products

INTERNATIONAL ARENA - 8:00 am

1062 1.40m Junior Jumper High (II.1) Karlswood
1025 SJHOF 1.45m Amateur 44&U Classic (II2b)
Lugano
1130 SJHOF 1.45m Amateur Jumper 45+ Classic
(II2b) Griffis Residential
214 FEI CSI2* \$62,500 BrainJava 1.45m Grand Prix
415 7:30 pm FEI CSI4* \$150,000 Hermes 1.50m Series Final
Classic 238.2.2 (Top 50 from Comp 409)

E.R. MISCHE GRAND HUNTER FIELD - 7:45 am

2831 Large Junior Hunter 15&U U/S T&R Development
2834/2835 Large Junior Hunter 15&U T&R Development
2802/2803^ Small Junior Hunter 15&U 3'6"
2601 Amateur Owner 3'6" 18-35 U/S Kiton
2604/2605 Amateur Owner 3'6" 18-35 Kiton
2617/2618^ Amateur Owner 3'6" 36+ Lauracea
2628/2629 Amateur Owner 3'3" 18-35 Adequan@
2631/2632^ Amateur Owner 3'3" 36+ BluCreeg Spirits
2630 Amateur Owner 3'3" 36+ U/S BluCreeg Spirits

ROST ARENA - 8:00 am

2842/2843^ Large Junior Hunter 16-17 3'6" Voltaire Design
2817/2818^ Small Junior Hunter 3'6" 16-17
2816 Small Junior Hunter 16-17 3'6" U/S
2807/2808^ Junior Hunter 3'3" 15&U U/S Weatherly Stroh Studio
2806 Junior Hunter 3'3" 15&U U/S Weatherly Stroh Studio
2812/2813^ Junior Hunter 3'3" 16-17

MOGAVERO ARENA - 8:00 am

1052 Don Little Masters (Table II) Rushy Marsh
1080 1.10m Junior Jumper 15-17 (II2b) Prestige Italia
1081 1.10m Junior Jumper 15-17 (II2d) Prestige Italia
1071 1.20m Junior Jumper (II2d) Carol Sollak, E&V
1047 1.10m Amateur Jumper 36+ (II2d) CMJ Sporthorse

SATURDAY Cont.

DeNEMETHY ARENA - 8:00 am

1031 1.30m Amateur Jumper (II2d) Horseware
1066 1.30m Junior Jumper (II2d) Griffis Residential
1036 1.20m Amateur Jumper (II2d) Martha Jolicoeur, DE
1056 Adult Amateur Modified (II2d) FarmVet

Equine Tack and Nutritionals- RING 6 - 8:00 am

2738/2739 Adult Amateur Older (B) Marshall & Sterling
2707/2708 Adult Amateur Younger (B) Horseware
2722/2723 Adult Amateur Middle (B) Ringside Health
2721 Adult Amateur Middle U/S (B) Ringside Health

FarmVet RING 7 - 8:00 am

3081 THIS Children's Medal 15-17**
3076 FLAT SFHJA Junior Hunt Seat Medal 15-17**
2872/2873 Children's Hunter Older Vogel
2871 Children's Hunter Older U/S Vogel
3080 THIS Children's Medal 114 & under
3075 FLAT SFHJA Junior Hunt Seat Medal 14 & under
2852/2853 Children's Hunter Younger
2851 Children's Hunter Younger U/S

RING 8 - Lungeing till 7:30 - Open Hacking

RING 9 - 8:00 am

1085 Children's Modified (II2b) Turnham Green
1086 Children's Modified (II2d) Turnham Green
1766 1.00m Amateur Jumper 18-35 (II2d) BrainJuice
1765 1.00m Amateur Jumper 18-35 (II2b) BrainJuice
1768 1.00m Amateur Jumper 36+ (II2b) JTWG, Inc.
1769 1.00m Amateur Jumper 36+ (II2d) JTWG, Inc.
1042 1.10m Amateur Jumper 18-35 (II2d) Wolffier Estate

RING 10 - 8:00 am

1737 1.00m Junior Jumper (II2b) TRM
1738 1.00m Junior Jumper (II2d) TRM
1076 1.10m Junior Jumper 14&U (II2d) Prestige Italia
1075 1.10m Junior Jumper 14&U (II2b) Prestige Italia
1127 WEF Pony Jumper (I)
Lrg.80-.85/ Med .70-.75/ Sm .60-.65
1128 WEF Pony Jumper (II2b)
Lrg.80-.85/ Med .70-.75/ Sm .60-.65

South Ring - 8:00 am

4067/4068 Low Adult Hunter (B) Always Faithful Eq. Club
4077/4078 Low Children's Hunter

RING 11 - 8:00 am

2947/2948** Small Green Pony Hunter
2946 Small Green Pony Hunter U/S
2902/2903** Small Pony Hunter
2901 Small Pony Hunter U/S
2952/2953** Medium Green Pony Hunter
2951 Medium Green Pony Hunter U/S
2957/2958** Large Green Pony Hunter
2956 Large Green Pony Hunter U/S
2917/2918** Medium Pony Hunter

RING 12 - 8:00 am

2932/2933** Large Pony Hunter
2931 Large Pony Hunter U/S
2892 Children's Pony Hunter Large CWD
2891 Children's Pony Hunter Large U/S CWD
2882/2883 Children's Pony Hunter Sm/Med
3010/3011 11 & Under Equitation
3009 11 & Under Flat

SUNDAY

INTERNATIONAL ARENA - 8:00 am

1060 SJHOF 1.45m Junior Classic (II2b) Karlswood
1065 1.35m NAL Junior Classic Griffis Residential
414 WEF 11 Parade of Champions & Leadline
FEI \$200,000 KASK Grand Prix CSI 4* 238.2.2

E.R. MISCHE GRAND HUNTER FIELD - 7:45 am

2616 Amateur Owner 3'6" 36+ U/S Lauracea
2619/2620 Amateur Owner 3'6" 36+ Lauracea
2633/2634 Amateur Owner 3'3" 36+ BluCreeg Spirits
2737 Adult Amateur Older U/S (B) Marshall & Sterling
2740/2741 Adult Amateur Older (B) Marshall & Sterling
2706 Adult Amateur Younger U/S (B) Horseware
2709/2710 Adult Amateur Younger (B) Horseware
2724/2725 Adult Amateur Middle (B) Ringside Health

ROST ARENA - 8:00 am

2801 Small Junior Hunter 15&U U/S
2804/2805 Small Junior Hunter 15&U
2819/2820 Small Junior Hunter 16-17 3'6"
2841 Large Junior Hunter 16-17 U/S Voltaire Design
2844/2845 Large Junior Hunter 16-17 Voltaire Design
2811 Junior Hunter 3'3" 16-17 U/S
2814/2815 Junior Hunter 3'3" 16-17
2809/2810 Junior Hunter 3'3" 15&U Weatherly Stroh Studio

SUNDAY Cont.

MOGAVERO ARENA - 8:00 am

1035 1.25m NAL Amateur Jumper Classic Martha Jolicoeur, DE
1040 1.25m NAL Amateur Jumper Classic 18-35
Wolffier Estate Vineyard
1030 1.35m NAL Amateur Jumper Classic Horseware
1077 1.15m NAL/WIHS Junior Jumper Classic 14&U
(II2b) Prestige Italia

DeNEMETHY ARENA - 8:00 am

1050C Don Little Masters Classic (NAL/WIHS) Rushy Marsh
1070 1.25m NAL Junior Jumper Classic Carol Sollak, E&V
1045 1.15m NAL/WIHS Adult Amateur Classic 36+
CMJ Sporthorse
1082 1.15m NAL/WIHS Junior Jumper Classic 15-17 (II2b)
Prestige Italia

Equine Tack and Nutritionals RING 6 - 8:00 am

2874/2875 Children's Hunter Older Vogel
2854/2855 Children's Hunter Younger
3094 Bruno Delgrange Palm Beach Adult Medal Series
3018 Adult Amateur Equitation Flat
3019/3020 Adult Amateur Equitation

FarmVet RING 7 - 8:00 am

4066 Low Adult Hunter U/S (B) Always Faithful Eq. Club
4069/4070 Low Adult Hunter (B) Always Faithful Eq. Club
4076 Low Children's Hunter U/S
4079/4080 Low Children's Hunter 2'6"

RING 8 - Lungeing until 7:30 - Open Hacking

RING 9 - 8:00 am

3040 ASPCA Maclay presented by Fauna & Flora
3030 Dover Saddlery/USEF Hunter Seat Medal

RING 10 - 8:00 am

1739 1.05m Junior Jumper Classic TRM
1767 1.05m Amateur Jumper Classic 18-35 BrainJuice
1770 1.05m Amateur Jumper Classic 36+ JTWG, Inc.
1087 Children's Modified Jumper (II2b) Turnham Green
1057 Adult Amateur Modified (II2b) FarmVet

South Ring - 8:00 am

3001 Walk
3002 Walk Trot
3003 Walk Trot Pleasure
3004 Walk Trot Jump
631 Pleasure Pony
2992/2993 Younger Cross Rails Hunter ***
2995/2996 Older Cross Rails Hunter ***
2991 Younger Cross Rails Hunter U/S
2994 Older Cross Rails Hunter U/S
3000 Short Stirrup Equitation Flat
2986 Short Stirrup Hunter U/S
2987/2988 Short Stirrup Working Hunter ***
3005 Rusty Stirrup Equitation Flat
2997 Rusty Stirrup Hunter U/S
2998/2999 Rusty Stirrup Working Hunter ***
*** Held Together and pinned separately

RING 11- 7:45 am

2916 Medium Pony Hunter U/S
2919/2920^ Medium Pony Hunter
402 Medium Pony Classic (Round 2)
2959/2960 Large Green Pony Hunter
406 Large Green Pony Hunter Classic (Round 2)
2954/2955 Medium Green Pony Hunter
2949/2950 Small Green Pony Hunter
404 Small/Medium Green Pony Hunter Classic (Rd 2)

RING 12 - 8:00 am

2934/2935^ Large Pony Hunter
403 Large Pony Classic Rnd 2
2904/2905^ Small Pony Hunter
401 Small Pony Classic Rnd 2
2893/2894 Children's Pony Hunter Large CWD
2881 Children's Pony Hunter Sm/Med U/S
2884 Children's Pony Hunter Sm/Med

WEF 11 • KASK CSI4* & 2* “AA”**March 18-23, 2025**

USEF #6488

KASK

Please visit ryegate.com/uset.php Upcoming Classes to determine which classes will be included in the Rolex Computer Ranking List.

4* FEI CLASSES OFFERED

Please refer to the FEI schedule at fei.org

- 408** **\$1,000 Bainbridge Companies 1.40m Class**
- 409** **\$6,000 Dodd Technologies 1.45m Classic**
- 411** **\$32,000 1.50m Classic**
- 413** **\$62,500 Adequan® WEF Challenge Cup Series — Round XI**
- 415** **\$150,000 Hermès 1.50m Championship Jumper Series Final**
- 414** **\$200,000 KASK Grand Prix**

2* FEI CLASSES OFFERED

Please refer to the FEI schedule at fei.org

- 210** **\$6,000 BrainJava 1.40m Classic**
- 212** **\$10,000 BrainJava 1.40m 238.2.1**
- 213** **\$32,000 BrainJava 1.45m Qualifier**
- 214** **\$62,500 BrainJava 1.45m Grand Prix**



IT TAKES A CHAMPION TO PROTECT YOUR CHAMPIONS



CAMERAS



**ACCESS
CONTROL**

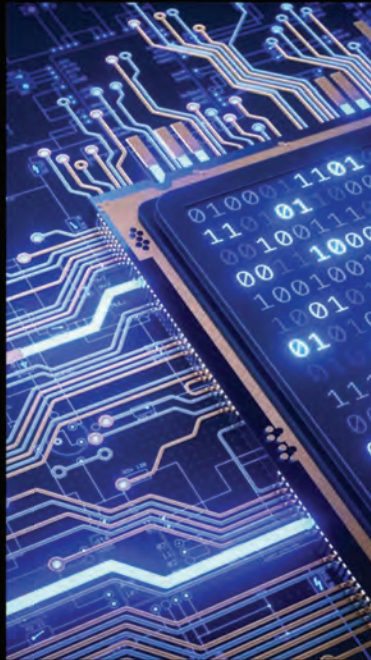

SERVICE



EQUESTRIAN & COMMERCIAL SECURITY EXPERTS

(877) 523-2288

sales@cctvagent.com

cctvagent.com

CLASS 920 \$10,000 USHJA NATIONAL HUNTER DERBY**PRESENTED BY ETHEL M CHOCOLATES****910 – OPEN****911 – JUNIOR/AMATEUR****CLASS PRICE: \$550, Plus a \$25 USHJA Mandatory Fee = \$575****ENTRY FEE: \$585****SCHOOLING**

During the two (2) rounds of the National Hunter Derby, all horses entered must be ridden in official horse show schooling areas unless Management designates a specific schooling area for National Hunter Derby horses. Riders must wear their horse's Derby competition number while mounted. This includes horses entered simultaneously in another class, if any. Entered horses ridden or schooled elsewhere on the competition grounds or NOT wearing their Derby competition number will be eliminated from competing in the Derby and the entry fee will be forfeited.

MEMBERSHIP AND PARTICIPATION REQUIREMENTS

A. Riders, owners, and trainers must be current Active members of USEF and USHJA to participate in this class. (see GR202).

B. C. Horses and ponies must be registered with USHJA to participate in this class.

C. Exception: Foreign residents and horses and ponies in good standing with their National Federation are eligible to compete in this class but will not receive points unless they follow I.A. and I.B.

D. USHJA National and Zone HOTA bonus points will only be awarded if the owner is a current Active member of USEF and USHJA and the horse is recorded with USEF and registered with USHJA.

E. Money won will only count for any USHJA National Hunter Derby standings or awards if the rider, owner and trainer are current Active members of USEF and USHJA, and the horse is registered with USHJA.

SOUNDNESS

Horses entered in this class will NOT be required to jog for soundness. All horses are required to trot a circle on a loose rein at the end of the over fences phase listed below. Horses may be asked to return to the ring and trot another circle at the judge's discretion. Judges have the authority to disqualify a horse if deemed unsound. Any unsoundness during the competition will be reflected in the scores from the judges (GR1033.6).

A. Hunt and Go Format – horses must trot for soundness at the conclusion of the Handy Round phase.

COURSE REQUIREMENTS**STANDARD HUNT & GO FORMAT**

The Hunt and Go format will consist of two (2) phases, one (1) Classic Hunter and one (1) Handy Hunter. The phases will be jumped consecutively. All participants will complete both the Classic and the Handy portions even if penalties (rails, refusals, etc.) are incurred. Major penalties (falls, 3 refusals, off course, etc.) will be combined from the Classic and Handy rounds and

will result in elimination. (i.e. a horse who has two refusals in the Classic Round will be eliminated after one refusal in the a.

The Classic Hunter Round, consisting of five to seven (5-7) fences with two (2) high options, shall be judged on quality, movement, jumping style, manners and way of going.

b. After the completion of the classic round horses will pick up their pace and pass through a set of markers to begin their handy portion of the class. Riders are not permitted to walk or pause between rounds. The Handy Hunter Round, consisting of five to seven (5-7) with two (2) high options, shall be judged on quality, movement, jumping style, manners and way of going. Pace, brilliance, and a shorter track are to be rewarded. A horse/rider may not jump decorations or other obstacles in order to create a shorter track.

c. Two (2) judges are required to judge the class. Each judge will be designated either the Classic Hunter Phase or the Handy Hunter Phase. Each will provide a single score for their designated phase, in addition to the Bonus points of one point per high option jump that will be added to each judging's score. The scores from each judge will be added together to determine the total score and placement.

d. A judging assistant may be present during all phases of the competition. The duties of the judging assistant include notifying the Judges if a rail comes down and when a horse jumps the higher height option fences. The judging assistant is not required to be a licensed official and is not responsible for the scoring of the judging panels. A competition staff member may fill this role.

e. The Option Bonus Score of one (1) additional point for each higher height option fence jumped must be awarded even if there is a refusal, rail down or loss of good jumping style at that higher height option fence, providing that the horse- and-rider combination does jump the higher height option fence.

f. For the Hunt and Go Format it is recommended that the judge designated to the Classic Hunter phase be the tie breaker.

ATTIRE

Formal dress attire is suggested but not required: Buff breeches and Shad belly. White breeches and dark or scarlet coat, hunt colors, or official sponsor or team jacket permitted.

This class will be run in accordance will all rules stated in HU189. Log on to ushja.org for more information regarding this class.

PRIZE MONEY

\$3,000, \$2,200, \$1,300, \$800, \$600, \$500, \$400, \$300, \$300, \$200, \$200, \$200

Cooler Awarded to First Place



PUMPKIN SPICE™

OUR LOW SUGAR GUARANTEE

- OFFICIAL TEST RESULTS -

Feed with confidence knowing our treats have been lab tested and are confirmed to have a total **LESS THAN 8.5%**

- NATURALLY LOW IN SUGAR -

Made with 15 natural ingredients that provide a multitude of nutritional benefits without compromising flavor

- PICKY EATER APPROVED -



AVAILABLE AT KELCIES.COM
AND LOCAL RESELLERS

907 \$50,000 USHJA INTERNATIONAL HUNTER DERBY 2*

PRESENTED BY PERFECT PRODUCTS

CLASS PRICE: \$1,100, Plus a \$50 USHJA Mandatory Fee = \$1,150

SOUNDNESS

A. Traditional Format – Horses are required to trot a circle on a loose rein at the end of the Classic Round. Horses may be asked to return to the ring and trot another circle at the judge's discretion. Judges have the authority to disqualify a horse if deemed unsound. If the class is held over two days, horses are required to trot a circle on a loose rein at the end of both Classic and Handy Rounds.

STABLING/SCHOOLING

A. All horses competing in the Derby class must be on the competition grounds a minimum of 24 hours prior to the start of the first round of the class.

B. All horses will be monitored and must remain on the competition grounds until the horse is finished competing in the Derby class. Any horse that leaves the premises prior to completing its participation in the Derby class is disqualified.

C. All horses must be ridden in official horse show schooling areas unless competition management designates a specific schooling area for derby horses. Riders must wear the horses' competition number while mounted.

MEMBERSHIP & PARTICIPATE REQUIREMENTS

A. Riders, Owners and Trainers must be current Active members of USEF and USHJA prior to the start of the class.

B. Horses must be recorded with USEF and USHJA.

C. Horses must be enrolled **or pay a non-enrolled horse fee to participate.**

D. The same horse may not compete in a USHJA International Hunter Derby & USHJA National Hunter Derby at the same competition.

E. Horses entered in this class are not required to show in any other hunter or jumper class at the same competition.

INTERNATIONAL HUNTER DERBY SPECIFICATIONS

TRADITIONAL FORMAT

Consists of two phases, one Classic Hunter Round and one Handy Hunter Round jumped separately. All participants will complete the Classic Round. Only the top 12, including ties, from the Classic will compete in the Handy Round.

1. The Classic Hunter Style Round shall be judged and numerically scored on quality, movement, jumping style, manners and way of going. Pace and brilliance are to be rewarded. In addition to this base score, each judging panel must award an Option Bonus Score consisting of one additional point for every higher height option fence jumped. These two scores must be announced separately and then added together to determine each horse-and-rider combination's score for this round from each judging panel. The scores of all the judging panels will be added together to determine the

total score of each horse-and-rider combination for this round.

2. The Handy Hunter Round shall be judged on jumping style and efficiency while maintaining style and form, way of going, and overall flow. Pace, brilliance, and handiness are to be rewarded. A horse/rider may not jump decorations or other obstacles in order to create a shorter track. In addition to this base score each judging panel must award an Option Bonus Score consisting of one additional bonus point for every higher height option fence jumped and a Handy Bonus Score on a scale of 0-5 to award handiness in the round. These three scores must be announced separately and then added together to determine each horse-and-rider combination's score for this round from each judging panel. The scores of all the judging panels will be added together to determine the total score of each horse- and-rider combination for this round.

3. The Jump-Off Round, if required, shall be judged and numerically scored on quality, movement, jumping style, manners and way of going. Pace and brilliance are to be rewarded. A horse/rider may not jump decorations or other obstacles in order to create a shorter track. In addition to this base score, each judging panel must award an Option Bonus Score consisting of one additional point for every higher height option fence jumped. These scores must be announced separately and then added together to determine each horse-and-rider combination's score for this round from each judging panel. The scores of all the judging panels will be added together to determine the total score of each horse-and-rider combination for this round.

4. The total scores of each horse-and-rider combination from each round will be added together to determine their final overall Hunter Derby score. This score will determine the final overall standings for the class. If any of the top 12 entries from the Classic Round elect not to return, then they will receive a score of 0 for the Handy Round.

5. The Option Bonus Score of one additional point for each higher height option fence jumped must be awarded even if there is a refusal, rail down or loss of good jumping style at that higher height option fence, providing that the horse-and-rider combination does jump the higher height option fence.

PRIZE MONEY

\$15,000, \$11,000, \$6,500, \$4,000, \$3,000, \$2,500, \$2,000, \$1,500, \$1,500, \$1,000, \$1,000, \$1,000

All riders in the top 12 overall (or their designated representative if they are not available) must ride for ribbons in order to receive prize money.

Cooler Awarded to First Place

Log on to ushja.org for more information regarding this class.



MAGIC HAPPENS.



PERFECTPRODUCTS
SUPPORTING "MAGIC RIDES" SINCE 2006.

950 \$15,000 USHJA INTERNATIONAL HUNTER DERBY HUNT & GO

PRESENTED BY MARSHALL & STERLING/GREAT AMERICAN INSURANCE GROUP

CLASS PRICE: \$750, Plus a \$50 USHJA Mandatory Fee = \$800

SOUNDNESS

A. Hunt & Go Format – horses must trot for soundness at the conclusion of the Handy Round phase.

STABLING/SCHOOLING

A. All horses competing in the Derby class must be on the competition grounds a minimum of 24 hours prior to the start of the first round of the class.

B. All horses will be monitored and must remain on the competition grounds until the horse is finished competing in the Derby class. Any horse that leaves the competition grounds prior to completing its participation in the Derby class is disqualified.

C. All horses must be ridden in official horse show schooling areas unless competition management designates a specific schooling area for derby horses. Riders must wear the horses' competition number while mounted.

MEMBERSHIP & PARTICIPATE REQUIREMENTS

A. Riders, Owners and Trainers must be current Active members of USEF and USHJA prior to the start of the class.

B. Horses must be recorded with USEF and USHJA.

C. Horses must be enrolled **or pay a non-enrolled horse fee to participate.**

D. The same horse may not compete in a USHJA International Hunter Derby & USHJA National Hunter Derby at the same competition.

E. Horses entered in this class are not required to show in any other hunter or jumper class at the same competition.

INTERNATIONAL HUNTER DERBY SPECIFICATIONS

HUNT & GO FORMAT

Consists of two phases, one Classic Hunter Round and one Handy Hunter Round jumped consecutively. All participants will complete both the Classic and the Handy portions even

if penalties (rails, refusals, etc.) are incurred. Major penalties (falls, 3 refusals total across both phases, off-course, etc.) will result in elimination.

1. The Classic Hunter Round, consisting of 7-8 fences with 2 high options, shall be judged on quality, movement, jumping style, manners and way of going.

2. After the completion of the classic round, horses will pass through a set of markers to begin their handy portion of the class. The Handy Hunter Round, consisting of 5-8 fences with 2 high options, shall be judged on jumping style and efficiency while maintaining style and form, way of going, and overall flow. A horse/rider may not jump decorations or other obstacles in order to create a shorter track.

3. Each panel (or each judge if two judges are used) will be designated either the Classic Hunter Phase or the Handy Hunter Phase. Each will provide a single score for their designated phase, in addition to the Bonus points of one point per high option jump that will be added to each judging's score. The scores from each judge will be added together to determine the total score and placement.

4. The Option Bonus Score of one additional point for each higher height option fence jumped must be awarded even if there is a refusal, rail down or loss of good jumping style at that higher height option fence, providing that the horse- and-rider combination does jump the higher height option fence.

PRIZE MONEY

\$4,500, \$3,300, \$1,950, \$1,200, \$900, \$750, \$600, \$450, \$450, \$300, \$300, \$300

All riders in the top 12 overall (or their designated representative if they are not available) must ride for ribbons in order to receive prize money.

Cooler Awarded to First Place

Log on to ushja.org for more information regarding this class.



TEQUILA REDEFINED

OFFICIAL TEQUILA OF THE 2025 WINTER EQUESTRIAN FESTIVAL

CHROME HORSE
SOCIETY®
TEQUILA

WWW.CHROMEHORSESOCIETY.COM

PRESENTED BY ARION SELLIER

The WEF Equitation Championship is a unique Equitation Finals. The term "equitation" is synonymous with "good riding" which is what this finals stands for. Riders will have the opportunity to show in The International Arena and be judged on their execution and style by several top horseman, some of which can be High Performance Riders.

QUALIFICATIONS: Invitations are automatically extended to winners prior to March 21 of any 2025 Winter Equestrian Festival (Premiere-WEF 11), & 2025 Holiday Series USEF Hunt Seat Medal, ASPCA Maclay, USEF Talent Search or WIHS Overall, Hunter Phase or Jumper Phase equitation classes. Previous winners of the WEF Equitation Championship are no longer eligible to compete. We will accept the top 40 riders for this final. If 40 riders are not entered by 4:00 P.M. on Thursday, March 20, we will accept riders based on their ranking using the Christy Conard standings. This FINAL is open to Junior members only.

JUDGING: The Judges panel will consist of 5 to 6 top horsemen designated by management. Each panel will submit a numerical score for Round 1 and Round 2 which will be added to the other panels score. One judge will judge the schooling area and penalize any rider with questionable practices from the time the horse enters the designated holding area and throughout the exhibition. Knowledge of USEF Jumper schooling rules EQ108.15 (see JP Appendix A) and good horsemanship may be rewarded. A negative 1 (-1), negative 2 (-2), zero (0), plus 1 (+1), or plus 2 (+2) may be added to the final round 1 and round 2 score. Round 3 will be scored but not announced.

PROCEDURES: All horses must remain in the designated area under the supervision of the Schooling Judge and the paddock master. Riders will be responsible for the management, warm up, and schooling of their own horse with the assistance of one (1) groom. Trainers will NOT be allowed to enter the designated area or competition ring throughout the exhibition. Competitors will be immediately ELIMINATED for the use of a cell phone or any contact between trainer and rider. The course and schooling will be the sole responsibility of the rider. Class will be conducted under USEF Jumper Schooling Rules EQ108.15 (see JP Appendix A).

ORDER OF GO: Order of go will be established based on the qualified riders ranking according to the Christy Conard Perpetual Standings as of the end of the day Thursday, March 20, 2025. The order of go will be in reverse order.

TACK AND ATTIRE: As per EQ 105.5a. Conventional hunter tack

ROUND 1: To be scored over fences. This course may include gymnastics, trot fences, oxers, verticals, and combinations. There will be no liverpools, water jumps, or a time allowed. Fences will be maximum of 3'6" in height and width. Open numerical scores will be given by each panel of judges. The scores will be added for a round 1 score and then the schooling judge score will be awarded to make the final round 1 score. Judge panel #1 score will break all ties for round #2.

ROUND 2: The top 12 riders from round 1 will return for round 2 in reverse order from Round 1. In the event of a tie for the 12th rider, they will both qualify for round 2. This course will be a minimum of 8 jumps with a maximum height and width of 3'6" with one simple change of lead being incorporated in the course. The scores will be added for a round 2 score and then the schooling judge score will be awarded to make the final round 2 score. The total scores from both rounds will be added together to determine the top four (4) riders for round 3.

ROUND 3: The top four (4) riders after rounds 1 and 2 will return the same night. In the event of a tie for the 4th rider, the highest score from round 2 will be the tie breaker. All four riders will enter the International Arena on their mounts for additional testing. This round may include USEF EQ 112 TESTS 1-19 as found in the USEF rulebook. Round 3 will be scored but not announced.

AWARDS:

Cooler & Ribbons 1st - 15th place

WEF Equitation Champion:

Rider awarded a Championship Jacket and Arion saddle with Stirrup Leathers.

Special Family Awards:

Gifts presented to Champion and Reserve Champion Riders Families.

"Class Action" Best Equitation Horse:

To be awarded to the owner of the horse in the class that is viewed as a true partner with the rider and enjoys rising to the occasion. Horse to be chosen by the judges.

Best Turned Out Horse:

A jacket and gifts will be awarded to the Groom of the Best Turned Out Horse selected by the panel of judges.

Trainer Award:

A trophy, Championship jacket, and gifts will be presented to the designated trainer of the Champion Rider.

Trainer Prize Money:

1-\$250, 2-\$150, 3-\$130, 4-\$120, 5-\$100, 6-\$90, 7-\$80, 8-\$80



SPORTHORSE

CMJ Sporthorse is proud to support the 2025 Winter Equestrian Festival and wishes the best of luck to all competitors this year.

**WEF 12 • ROLEX CSI5* & 2*
WCHR PREMIER “AA”**

March 25-30, 2025

Tentative List of Competition Officials
USEF #6542



Please visit ryegate.com/uset.php Upcoming Classes to determine which classes will be included in the Rolex Computer Ranking List.

Hunter Prize Money

2024 Prize Money Offered: \$98,200, Paid out \$101,377

2025 Prize Money Offered: \$103,840, Guaranteed \$75,000

Course Designers

International Arena	Guilherme Jorge
DeNemethy	Nick Granat
Mogavero.....	Tommy Brawley
Gene Mische	Sementa Burger
Rost Arena.....	Kenny Krome
Ring 6	Andy Christiansen, Jr
Ring 7.....	Ken Okken
South Ring.....	Jasen Shelley
Ring 9	Lewis Pack
Ring 10.....	Hector Loyola
Rings 11 & 12.....	Robert McGregor

FEI Officials Ground Jury

President	David Distler of West Palm Beach, FL
Foreign Judge	Kazuya Hirayama
Member	Neil O'Connor of Southampton, NY
Member	Liliana Rivera of Wellington, FL
Course Designer	Guilherme Jorge
Chief FEI Steward	Dan Reed of Batavia, OH
FEI Foreign Steward	Charles Mavlin
FEI Stewards.....	Eric Straus, Diana Faccini, Diane Landreville, Madeleine Lopez, Peter Lane, Pat Chalmers
FEI Veterinary Delegate.....	Dr. Rick Mitchell
Assistant Veterinary Delegate.....	Dr. Miles Hildebrand

Jumper Judges

Julie Aitken of Placida, FL	Tanja Koschnick of Loxahatchee, FL
Ralph Alfano of Wellington, FL	Don Latsha of Harrisburg, PA
Jason Gates of Tequesta, FL	Robert Robold of Cocoa, FL
Kevin Giblin of Wellington, FL	Jenny Ross-Koning of Loxahatchee, FL
Julie Kastle of Wellington, FL	John Rush of Wellington, FL
Oliver Kennedy of Brookeville, MD	Jeff Smiley of Delray Beach, FL

Hunter & Equitation Judges

Anne Braswell of Ocala, FL	Danny Robertshaw of Camden, SC
Bobby Braswell of Ocala, FL	Robin Rost-Brown of Ocala, FL
Otis Brown of Ocala, FL	JP Roukis of Jupiter, FL
Rachel Kennedy of Brookville, MD	Scott Williamson of Gates Mills, OH

Stewards

Lead Steward	Jennifer Matts of Wellington, FL
Second Steward	Thomas Visconsi of Wellington, FL
Third Steward	Jean Bonsall of Seranac Lake, NY
Fourth Steward	Peggy McEnroe of Winnetka, IL
Fifth Steward	Vicki Veale of North Farmington, OH
Schooling Supervisors.....	Bruce Burr, Mesa Hart, Pam Rush

SPORTFOT®

OFFICIAL
PHOTOGRAPHER

WINTER EQUESTRIAN FESTIVAL 2025



PHOTOS UPLOADED DAILY ON
sportfot.com

Weekly and seasonal packages available
Private photo shoot on demand
Pre order your video reels



@sportfot.photovideo

WEF 12 – WCHR / ROLEX CSI5*/CSI2* - USEF 6* - PREMIER "AA"

March 25-30, 2025 - Wellington International, Wellington, FL

TUESDAY

FEI JOG – 12:00 PM

WEDNESDAY

WI INTERNATIONAL ARENA - 8:30 am
 508 FEI CSI5* \$1,000 1.40m **238.2.1 Bainbridge**
 509 FEI CSI5* \$32,000 1.45m **274.2.5 Dodd Technologies**

E.R. MISCHE GRAND HUNTER FIELD - 8:00 am
 2401 Model Green Conformation
 2501 Model High Perf. Conformation **WRMC**
 2403/2404^ Green Conformation Hunter
 2402 Green Conformation Hunter U/S
 2503/2504^ High Perf. Conformation Hunter **WRMC**
 2502 High Perf. Conformation Hunter U/S **WRMC**
 2007/2008^ High Performance Hunter
 2006 High Performance Hunter U/S
 2202/2203^ Green Hunter 3'9" **Equine Tack & Nutritionals**
 2102/2103^ Green Hunter 3'6" **Equine Tack & Nutritionals**
 2012/2013^ Performance Hunter 3'6"

ROST ARENA - 8:00 am
 2017/2018 Performance 3'3" **FarmVet**
 2016 Performance 3'3" U/S **FarmVet**
 2022/2023 Green Hunter 3'3" **Antares**
 915 \$1,000 GIP 3'3" Stake

MOGAVERO ARENA - 8:00 am
 1015 5 Year Old Young Jumper (Table II) **Manestream**
 1018 6 Year Old Young Jumper (II2b) **North Star**
 1021 7 Year Old Young Jumper (II2b) **Lovsta Future Challenge**
 1009 1.30m Open Jumper (II2d) **Zen Elite**

DeNEMETHY ARENA - 8:00 am
 1006 1.35m Open Jumper (II2d) **PB Equine Clinic**
 1013 1.40m Open Jumper (II2d) **Bainbridge**
Top 50 riders qualify a horse of their choice for class #1005

Equine Tack and Nutritionals RING 6 - 8:00 am
 Back Number Hunter Schooling Rounds (8:00am-4pm)

FarmVet RING 7 8:30 am
 2052/2053 Pre Green Hunter 3 & 4 Yr.
 2002/2003 Green Hunter 3'
 914 \$1,000 GIP 3' Stake
 4072/4073 ESP Open Hunter 3'3"
 4071 ESP Open Hunter 3'3" U/S

RING 8 - Lungeing till 7:30 - Open Hacking

RING 9 - 8:00 am
 1095H Schooling Jumper 1.25m (Table II)
 1098M Schooling Jumper 1.15m (Table II)

RING 10 - 8:00 am
 1101L Schooling Jumper 1.10m (Table II)
 1104 Training Jumper 1.0m (Table II)
 1088 Take2 Thoroughbred Jumper (II2b)
(1104 & 1088 Run Together-Pinned separately)

SOUTH RING - 8:30 am
 1122 Training Jumper .90m (Open) (Table II)
 1119 Training Jumper .90m 40+ (II2b)
 1107 Training Jumper .90m (Open) (Table II)
 1110 Training Jumper .90m 39 & Under (II2b)
 1113 Training Jumper .80m (Open) (Table II)
 1116 Training Jumper .80m (Child/Am) (II2b)

RING 11 - 8:00 am
 3127/3128 USHJA Hunter 2'3" First Year
 2127/2128 USHJA Hunter 2'3"
 3117/3118 USHJA Hunter 2'6" First Year
 4017/4018 USHJA Hunter 2'6"

RING 12 - 8:00am
 4047/4048 USHJA Hunter 3' **Perfect Products**
 4052/4053 Take 2 Thoroughbred Hunter 3'
(4047/4048 & 4052/4053 - Run Together-Pinned Separate)
 3187/3188 USHJA Hunter 2'9" First Year
 4087/4088 USHJA Hunter 2'9"

^ Handy Hunter Class

* First Round of Classic

THURSDAY

INTERNATIONAL ARENA - 8:30 am
 211 FEI CSI2* \$12,000 1.45m **238.2.1 Vogel**
 513 FEI CSI5* \$116,100 **Adequan@ WEF Challenge Rd12**
238.2.2

E.R. MISCHE GRAND HUNTER FIELD - 8:00 am
 2009/2010 High Performance Hunter
 2505/2506 High Perf. Conformation Hunter **WRMC**
 2405/2406 Green Conformation Hunter 3'6"
 2201 Green Hunter 3'9" U/S **Equine Tack & Nutritionals**
 2204/2205 Green Hunter 3'9" **Equine Tack & Nutritionals**
917 \$1,000 GIP 3'9" Stake
 2101 Green Hunter 3'6" U/S **Equine Tack & Nutritionals**
 2104/2105 Green Hunter 3'6" **Equine Tack & Nutritionals**
916 \$1,000 GIP 3'6" Stake
 2011 Performance Hunter 3'6" U/S
 2014/2015 Performance Hunter 3'6"

ROST ARENA - 8:00 am
 2177/2718 Adult Amateur Middle (A) **Karina Brez Jewelry**
 2716 Adult Amateur Middle U/S (A) **Karina Brez Jewelry**
 2702/2703 Adult Amateur Younger (A) **IDA Development**
 2732/2733 Adult Amateur Older (A) **Barnwalkers**
 2117/2118 Young Hunter 3'3" (7 Year Old)
 2112/2113 Young Hunter 3' (6 Year Old)
 2107/2108 Young Hunter 2'9" (5 Year Old)

MOGAVERO ARENA - 8:00 am
 1016 5 Year Old Young Jumper (Table II) **Manestream**
 1019 6 Year Old Young Jumper (II2d) **North Star**
 1022 7 Year Old Young Jumper (II2d) **Lovsta Future Challenge**
 1010 1.30m Open Jumper (II2b) **Zen Elite**
 1007 1.35m Open Jumper (II2b) **PB Equine Clinic**

DeNEMETHY ARENA - 8:00 am
 1026 1.40m Amateur Jumper 44&U (II2d) **Lugano**
 1131 1.40m Amateur Jumper 45+ (II2d) **Griffis Residential**
 1012 1.40m Open Jumper (II2b) **Bainbridge**
 1096H Schooling Jumper 1.25m (Table II)

Equine Tack and Nutritionals RING 6 - 8:30am
 4074/4075 ESP Open Hunter 3'3"
 2019/2020 Performance Hunter 3'3" **FarmVet**

FarmVet RING 7 - 7:45 am
 2051 Pre Green Hunter 3 & 4 Yr. U/S
 2054 Pre Green Hunter 3 & 4 Yr.
 2001 Green Hunter 3' U/S
 2004/2005* Green Hunter 3'
 2021 Green Hunter 3'3" U/S **Antares**
 2024/2025* Green Hunter 3'3" **Antares**
 450 \$5000 Green Hunter 3'-3'3" Classic (2nd Round)
 4046 USHJA Hunter 3' U/S **Perfect Products**
 4049/4050 USHJA Hunter 3' **Perfect Products**
 4054/4055 Take2 Thoroughbred Hunter
(4049/4050 & 4054/4055 - Run Together-Pinned separately)
 *\$5000 Green Hunter Classic 3'/3'3" (1st Round)

RING 8 - Longeing till 7:30 - Open Hacking

RING 9 - 8:00 am
 1099M Schooling Jumper 1.15m (Table II)
 1102L Schooling Jumper 1.10m (Table II)

RING 10 - 8:00 am
 1105 Training Jumper 1.0m (Table II)
 1089 Take2 Thoroughbred Jumper (II2.1)
(1105 & 1089 Run Together-Pinned separately)
 1123 Training Jumper .90m (Open) (II2d B. RIBBON)
 1120 Training Jumper .90m 40+(II2d)

South Ring - 8:00am
 1108 Training Jumper .90m (Open) (II2d B. RIBBO)
 1111 Training Jumper .90m 39 & Under(II2d)
 1114 Training Jumper .80m (Open) (II2d B RIBBON)
 1117 Training Jumper .80m (Child/Am) (II2d)

RING 11 - 8:00 am
 4051 Take 2 Thoroughbred Hunter U/S
 3186 USHJA Hunter 2'9" First Year U/S
 4086 USHJA Hunter 2'9" U/S
 3189/3190 USHJA Hunter 2'9" First Year
 4089/4090 USHJA Hunter 2'9"
 2751/2752 WEF 2'9" Adult Amateur Hunter
 3122/3123 USHJA Hunter 2' First Year
 2122/2123 USHJA Hunter 2'
 3103/3104 USHJA Hunter Amateur 2'

RING 12 - 8:00 am
 3116 USHJA Hunter 2'6" First Year U/S
 4016 USHJA Hunter 2'6" U/S
 3119/3120 USHJA Hunter 2'6" First Year
 4019/4020 USHJA Hunter 2'6"
 4062/4063 Low Adult Hunter (A)
 3126 USHJA Hunter 2'3" First Year U/S
 2126 USHJA Hunter 2'3" U/S
 3129/3130 USHJA Hunter 2'3" First Year
 2129/2130 USHJA Hunter 2'3"

FRIDAY

INTERNATIONAL ARENA - 8:00 am
 213 FEI CSI2* \$32,000 Qualifier 1.45m **276.2.1(i) Vogel**
 512 FEI CSI5* \$62,500 1.50m **238.2.1 Bainbridge**
 1005 1.40m Speed Challenge (II.1) (Top 50 from 1013)
Bainbridge

E.R. MISCHE GRAND HUNTER FIELD - 8:00 am
 2631/2632^ Amateur Owner Hunter 3'3" 36+ **BluCreeg Spirits**
 2630 Amateur Owner Hunter 3'3" 36+ U/S **BluCreeg Spirits**
 2626/2627^ Amateur Owner Hunter 3'3" 18-35 **Adequan@**
 2617/2618^ Amateur Owner Hunter 3'6" 36+ **Lauracea**
 2616 Amateur Owner Hunter 3'6" 36+ U/S **Lauracea**
 2602/2603^ Amateur Owner Hunter 3'6" 18-35 **Kiton**

ROST ARENA - 8:00 am
 2802/2803^ Small Junior Hunter 15&U 3'6"
 2832/2833^ Large Junior Hunter 15&U 3'6" **T&R Development**
 2831 Large Junior Hunter 15&U U/S **T&R Development**
 2106 Young Hunter 2'9" U/S (5 Year Old)
 2109/2110 Young Hunter 2'9" (5 Year Old)
 2111 Young Hunter 3' U/S (6 Year Old)
 2114/2115 Young Hunter 3' (6 Year Old)
 2116 Young Hunter 3'3" U/S (7 Year Old)
 2119/2120 Young Hunter 3'3" (7 Year Old)
 3091 WHS Equitation - Hunter Phase

MOGAVERO ARENA - 8:00 am
 1020 6 Year Old Young Jumper (II2b) **North Star**
 1023 7 Year Old Young Jumper (II2b) **Lovsta Future Challenge**
 1027 1.40m Amateur Jumper (II.1) **Lugano**
 1132H 1.40m Amateur Jumper 45+ (II.1) **Griffis Residential**
 1205 1.40m Speed Challenge (II.1) **Bainbridge**
 1011 1.30m Open Jumper (II.1) **Zen Elite**

DeNEMETHY ARENA - 8:00 am
 3050 USEF Talent Search 3* 1.15m (3'9")
 3092 WHS Equitation - Jumper Phase
 1061 1.40m Junior Jumper (II2d) **Karlswood**
 1008 1.35m Open Jumper (II.1) **PB Equine Clinic**
 1032 1.30m Amateur Jumper (II2b) **Horseware**

Equine Tack and Nutritionals RING 6 - 8:00 am
 3070 Ariat National Adult Medal
 3077 FLAT SFHJA Adult Medal Flat Phase
 3082 NHS THIS Adult Medal
 2719/2720 Adult Amateur Middle (A) **Karina Brez Jewelry**
 2701 Adult Amateur Younger U/S (A) **IDA Development**
 2704/2705 Adult Amateur Younger (A) **IDA Development**
 2731 Adult Amateur Older U/S (A) **Barnwalkers**
 2734/2735 Adult Amateur Older (A) **Barnwalkers**
 3036 Hamel/NHS 3'3" Medal

FarmVet RING 7 - 8:00 am
 1051 Don Little Masters (Table II) **Rushy Marsh**
 1037 1.20m Amateur Jumper (II2b) **Martha Jolicoeur, DE**
 1072 1.20m Junior Jumper (II2b) **Carol Sollak, E&V**
 1067 1.30m Junior Jumper (II2b) **Griffis Residential**

RING 8 - Lungeing till 7:30 - Open Hacking

RING 9 - 8:00 am
 1097H Schooling Jumper 1.25m (Table II)
 1100M Schooling Jumper 1.15m (Table II)
 1103L Schooling Jumper 1.10m (Table II)
 1106 Training Jumper 1.0m (Table II)
 1090 Take 2 Thoroughbred Jumper (II2b)
(1106 & 1090 Run Together-Pinned separately)

RING 10 - 8:00 am
 1124 Training Jumper .90m (Open) (Table II)
 1121 Training Jumper .90m 40+ (II2b)
 1109 Training Jumper .90m (Open) (Table II)
 1112 Training Jumper .90m 39 & Under (II2b)
 1041 1.10m Amateur Jumper 18-35 (II2b) **Wolffer Estate**
 1046 1.10m Amateur Jumper 36+ (II2b) **CMJ Sporthorse**

South Ring - 8:00 am
 1055 Adult Amateur Modified (II2b) **FarmVet**
 1115 Training Jumper .80m (Open) (Table II)
 1118 Training Jumper .80m (Child/Am) (II2b)
 1125 Itty-Bitty Jumpers .60-.65m (II2b) **Karlswood**
 1126 Itty-Bitty Jumpers .60-.65m (II2d) **Karlswood**

RING 11 - Open Back # Schooling 8:00am – 12:00pm
912 \$1,500 USHJA Pony Derby 2'9", 2'6" & 2'3"
 3093 WHS Equitation Pony
 3060 Marshall & Sterling/USEF Pony Medal
 3074 FLAT SFHJA Pony Medal Flat Phase

RING 12 - 8:00 am
 4061 Low Adult Hunter U/S (A)
 4064/4065 Low Adult Hunter (A)
 2753/2754 WEF 2'9" Adult Amateur Hunter
 2750 WEF 2'9" Adult Amateur Hunter U/S
 3121 USHJA Hunter 2' First Year U/S
 2121 USHJA Hunter 2' U/S
 3102 USHJA Hunter 2' U/S
 630 Pleasure Horse
 3124/3125 USHJA Hunter 2' First Year
 2124/2125 USHJA Hunter 2'
 3105/3106 USHJA Hunter Amateur 2'
Back # Schooling to follow

WEF 12 – WCHR / ROLEX CSI5*/CSI2* - USEF 6* - PREMIER "AA"

March 25-30, 2025 - Wellington International, Wellington, FL

SATURDAY

INTERNATIONAL ARENA - 7:45 am

1025 SJHOF 1.45m Amateur Jumper 44&U Classic (II2b) Luqano
1130 SJHOF 1.45m Amateur Jumper 45+ Classic (II2b) Griffis Residential
1062 1.40m Junior Jumper (II.1) Karlswood
1066 1.30m Junior Jumper (II2d) Griffis Residential
3:00pm
7:30 PM

514 **FEI CSI5* \$750,000 Rolex US Equestrian Open CSI5* Grand Prix, a Rolex Series Event 238.2.2**
Grand Prix Check In (Class 804) 12-1pm behind Exhibitor Services

E.R. MISCHE GRAND HUNTER FIELD - 8:00 am

2738/2739 Adult Amateur Older (B) Marshall & Sterling
2619/2620 Amateur Owner Hunter 3'6" 36+ Lauracea
2601 Amateur Owner Hunter 3'6" 18-35 U/S Kiton
2604/2605 Amateur Owner Hunter 3'6" 18-35 Kiton
2633/2634 Amateur Owner Hunter 3'3" 36+ BluCreeg Spirits
2625 Amateur Owner Hunter 3'3" 18-35 U/S Adequan®
2628/2629 Amateur Owner Hunter 3'3" 18-35 Adequan®

ROST ARENA - 7:45 am

2801 Small Junior Hunter 15&U U/S
2804/2805 Small Junior Hunter 15&U
2834/2835 Large Junior Hunter 15&U T&R Development
2842/2843^ Large Junior Hunter 16-17 3'6" Voltaire Design
2817/2818^ Small Junior Hunter 3'6" 16-17
3081 THIS Children's Medal 15-17
3076 FLAT SFHJA Junior Hunter Seat Medal 15-17**
2872/2873 Children's Hunter Older Vogel

MOGAVERO ARENA - 8:00 am

1052 Don Little Masters (Table II) Rushy Marsh
1080 1.10m Junior Jumper 15-17 (II2b) Prestige Italia
1081 1.10m Junior Jumper 15-17 (II2d) Prestige Italia
1036 1.20m Amateur Jumper (II2d) Martha Jolicoeur, DE

DeNEMETHY ARENA - 8:00 am

1031 1.30m Amateur Jumper (II2d) Horseware
1056 Adult Amateur Modified (II2d) FarmVet
1071 1.20m Junior Jumper (II2d) Carol Sollak, E&V
1047 1.10m Amateur Jumper 36+ (II2d) CMJ Sporthorse

Equine Tack and Nutritionals- RING 6 - 8:00 am

2722/2723 Adult Amateur Middle (B) Ringside Health
2707/2708 Adult Amateur Younger (B) Horseware
2807/2808^ Junior Hunter 3'3" 15&U Weatherly Stroh Studio
2812/2813^ Junior Hunter 3'3" 16-17

FarmVet RING 7 - 8:00 am

1042A 1.10m Amateur Jumper 18-35 (II2d) Wölffer Estate
3013/3014 12-14 Equitation
3012 12-14 Equitation Flat
3016/3017 15-17 Equitation
3015 15-17 Equitation Flat

RING 8 - Lungeing till 7:30 - Open Hacking

RING 9 - 8:00 am

1765 1.00m Amateur Jumper 18-35 (II2b) BrainJuice
1766 1.00m Amateur Jumper 18-35 (II2d) BrainJuice
1769 1.00m Amateur Jumper 36+ (II2d) JTWG, Inc.
1768 1.00m Amateur Jumper 36+ (II2b) JTWG, Inc.
1075 1.10m Junior Jumper 14&U (II2b) Prestige Italia
1076 1.10m Junior Jumper 14&U (II2d) Prestige Italia

RING 10 - 8:00 am

1737 1.00m Junior Jumper (II2b) TRM
1738 1.00m Junior Jumper (II2d) TRM
1086 Children's Modified (II2d) Turnham Green
1085 Children's Modified (II2b) Turnham Green
1127 Itty-Bitty Jumpers .60-.65m (II2b) Karlswood

South Ring - 8:00 am

4067/4068 Low Adult Hunter (B) Always Faithful Eq. Club
3080 THIS Children's Medal 14 & under
3075 FLAT SFHJA Junior Hunter Seat Medal 14 & under
2852/2853 Children's Hunter Younger
2851 Children's Hunter Younger U/S

RING 11 - 8:00 am

4077/4078 Low Children's Hunter
2882/2883 Children's Pony Hunter Sm/Med
2932/2933^ Large Pony Hunter
2931 Large Pony Hunter U/S
2892 Children's Pony Hunter Large CWD
2891 Children's Pony Hunter Large U/S CWD

RING 12 - 8:00 am

2917/2918^ Medium Pony Hunter
2952/2953^ Medium Green Pony Hunter
2951 Medium Green Pony Hunter U/S
2957/2958^ Large Green Pony Hunter
2956 Large Green Pony Hunter U/S
2947/2948^ Small Green Pony Hunter
2946 Small Green Pony Hunter U/S
2902/2903^ Small Pony Hunter
2901 Small Pony Hunter U/S

SUNDAY

INTERNATIONAL ARENA - 9:00 am

1060 SJHOF 1.45m Junior Jumper Classic (II2b) Karlswood
214 **FEI CSI2* \$62,500 Vogel Grand Prix CSI2***
WEF 12 Parade of Champions
804 \$50,000 1.50m BluCreeg Spirits National Grand Prix (II2a)

E.R. MISCHE GRAND HUNTER FIELD - 8:00am

2737 Adult Amateur Older U/S (B) Marshall & Sterling
2740/2741 Adult Amateur Older (B) Marshall & Sterling
2811 Junior Hunter 3'3" 16-17 U/S
2814/2815 Junior Hunter 3'3" 16-17
2816 Small Junior Hunter 16-17 3'6" U/S
2819/2820 Small Junior Hunter 16-17 3'6"
2841 Large Junior Hunter 16-17 U/S Voltaire Design
2844/2845 Large Junior Hunter 16-17 Voltaire Design

ROST ARENA - 7:45 am

4066 Low Adult Hunter U/S (B) Always Faithful Eq. Club
4069/4070 Low Adult Hunter (B) Always Faithful Eq. Club
2706 Adult Amateur Younger U/S (B) Horseware
2709/2710 Adult Amateur Younger (B) Horseware
2721 Adult Amateur Middle U/S (B) Ringside Health
2724/2725 Adult Amateur Middle (B) Ringside Health
2806 Junior Hunter 3'3" 15&U U/S Weatherly Stroh Studio
2809/2810 Junior Hunter 3'3" 15&U Weatherly Stroh Studio

MOGAVERO ARENA - 8:00 am

1035 1.25m NAL Amateur Jumper Classic
Martha Jolicoeur, DE
1070 1.25m NAL Junior Jumper Classic Carol Sollak, E&V

DeNEMETHY ARENA - 8:00 am

1050 Don Little Masters Classic (NAL/WIHS) Rushy Marsh
1030 1.35m NAL Amateur Jumper Classic Horseware
1065 1.35m NAL Junior Jumper Classic Griffis Residential

Equine Tack and Nutritionals RING 6 - 8:00 am

2871 Children's Hunter Older U/S Vogel
2874/2875 Children's Hunter Older Vogel
2854/2855 Children's Hunter Younger
4076 Low Children's Hunter U/S
4079/4080 Low Children's Hunter 2'6"

FarmVet RING 7 - 8:00 am

1057 Adult Amateur Modified (II2b) FarmVet
1087 Children's Modified Jumper (II2b) Turnham Green
1082 1.15m NAL/WIHS Junior Jumper Classic 15-17 (II2b) Prestige Italia
1040 1.15m NAL/WIHS Amateur Jumper Classic 18-35 Wölffer Estate Vineyard
1045 1.15m NAL/WIHS Amateur Jumper Classic 36+ CMJ Sporthorse

RING 8 - Lungeing till 7:30 - Open Hacking

RING 9 - 8:00 am

3040 ASPCA Maclay presented by Fauna & Flora
3030 Dover Saddlery/USEF Hunter Seat Medal
3094 Bruno Delgrange Palm Beach Adult Medal Final
3018 Adult Amateur Equitation Flat
3019/3020 Adult Amateur Equitation

RING 10 - 8:00 am

1739 1.05m Junior Jumper Classic TRM
1770 1.05m Amateur Jumper Classic 36+ JTWG, Inc.
1767 1.05m Amateur Jumper Classic 18-35 BrainJuice
1077 1.15m NAL/WIHS Junior Jumper Classic 14&U (II2b) Prestige Italia

South Ring - 8:00 am

3001 Walk
3002 Walk Trot
3003 Walk Trot Pleasure
3004 Walk Trot Jump
631 Pleasure Pony
2991 Younger Cross Rails Hunter U/S
2994 Older Cross Rails Hunter U/S
2992/2993 Younger Cross Rails Hunter ***
2995/2996 Older Cross Rails Hunter ***
3000 Short Stirrup Equitation Flat
2986 Short Stirrup Hunter U/S
2987/2988 Short Stirrup Working Hunter ***
3005 Rusty Stirrup Equitation Flat
2997 Rusty Stirrup Hunter U/S
2998/2999 Rusty Stirrup Working Hunter ***
3010/3011 11 & Under Equitation
3009 11 & Under Flat

*** Held Together and pinned separately

SUNDAY Continued

RING 11 - 8:00 am

2949/2950 Small Green Pony Hunter
404 Small Green Pony Hunter Classic (Round 2)
2954/2955 Medium Green Pony Hunter
405 Medium Green Pony Classic (Round 2)
2959/2960 Large Green Pony Hunter
406 Large Green Pony Classic (Round 2)
2934/2935^ Large Pony Hunter
403 Large Pony Classic Rnd 2
2881 Children's Pony Hunter Sm/Med U/S
2884 Children's Pony Hunter Sm/Med
2893/2894 Children's Pony Hunter Large CWD

RING 12 - 7:45 am

2916 Medium Pony Hunter U/S
2919/2920^ Medium Pony Hunter
402 Medium Pony Classic Rnd 2
2904/2905^ Small Pony Hunter
401 Small Pony Classic Rnd 2

* First Round of Classic

^ Handy Hunter Class

**WEF 12 • ROLEX CSI5* & 2*
WCHR PREMIER "AA"**

March 25-30, 2025
USEF #6542



Please visit ryegate.com/uset.php Upcoming Classes to determine which classes will be included in the Rolex Computer Ranking List.

5* FEI CLASSES OFFERED

Please refer to the FEI schedule at fei.org

- 508 \$1,000 Bainbridge Companies 1.40m**
- 509 \$32,000 Dodd Technologies 1.45m Classic**
- 512 \$62,500 Bainbridge Companies 1.50m 238.2.1 Classic**
- 513 \$117,000 Adequan® WEF Challenge Cup Series - Round XII**
- 514 \$750,000 Rolex US Equestrian Open CSI5* Grand Prix, a Rolex Series Event**

2* FEI CLASSES OFFERED

Please refer to the FEI schedule at fei.org

- 211 \$12,000 Vogel 1.45m Classic**
- 213 \$32,000 Vogel 1.45m Qualifier**
- 214 \$62,500 Vogel Grand Prix**

**804 \$50,000 BLUCREEQ SPIRITS GRAND PRIX
(NATIONAL STANDARD)**

**Rolex/USEF Computer Ranked
Nomination Fee: \$270
See page 1 of Jumper Section**

ENTRY FEE: \$1,000



Please visit ryegate.com/uset.php Upcoming Classes to determine which classes will be included in the Rolex Computer Ranking List.

Participation: Limited to two (2) horses per rider. Declarations to compete must be made no later than 4:00 PM, Friday, March 28. Declarations received after 4:00 PM will be accepted at management's discretion. Horses competing in this class may not compete in any other class on the same day. Horses who are entered in this class must be on the show grounds 24 hours before the start of the class. On March 29, exhibitors must bring their horse and back number to the back of exhibitor services on between 12:00 and 1:00 PM. You must provide the steward with your stall assignment and location.

FEI horses will be able to compete in this class.
Arrangements for leaving FEI Stabling must be worked out with the FEI Officials before FEI stables are closed in order to maintain the 24 hour stabling requirements.
Rules: Conducted under the current rules of the USEF Table II.2.a
***Height/Obstacles:** USEF Open National Standard
Speed: 400 m/min.
Prize Money: \$15,000, \$11,000, \$6,500, \$4,000, \$3,000, \$2,500, \$2,000, \$1,500, \$1,500, \$1,000, \$1,000, \$1,000



TURNHAM GREEN



Turnham Green wishes all riders
the best of luck at the
2025 Winter Equestrian Festival

JUMPER ATTIRE

This will be enforced so please make sure you are dressed according to what class you are entered in. Please be advised Exposed Hoodies of any kind are prohibited.

Formal Jumper Attire

Dark, muted or similar colored, or red (scarlet) coats are required; white or fawn breeches; a white tie, choker (unless the shirt, by design, has the choker built in for its intended use) or hunting stock, and a white or lightly colored shirt must be worn. Shirts must have a white collar and white cuffs. Shirts must be fastened at the neck and tucked in. Boots are required. Half chaps are permitted as long as the color matches the paddock boots being worn. Members of the Armed Services or the police may wear the service dress uniform with protective headgear. (See General Rules, GR801.2)

Classes requiring Formal Attire are any Grand Prix or special class offering at least \$25,000 in prize money.

Proper Jumper Attire

Coats of any color are required. Breeches must be a light color (white, fawn or canary). Pastel and dark colored breeches are not allowed. Shirts, light in color, must be tucked in and fastened at the top of the neck. Ties or chokers of any color must be worn (unless the shirt, by design, has the choker built in for its intended use). Boots are required. Half chaps are permitted as long as the color matches the paddock boots being worn.

All other classes will require Standard attire.

Classes requiring Proper attire are any Classic or Stakes class.

Standard Jumper Attire

Coats are not required. Breeches of any color are permitted. Shirts (polo shirts are permitted) must have

collars and sleeves (sleeves may be either long or short), and must be tucked into the breeches. Sleeveless shirts and shirts with exposed hoods are prohibited. Boots are required. Half chaps are permitted as long as the color matches the paddock boots being worn.

All other classes will require Standard attire.

In extreme weather conditions the use of jackets, sweaters or raincoats, without exposed hoods can be allowed by management and/or permission from the jumper jury. Permission must be granted before entering the competition ring.

Air Vests

Air vests are allowed (and encouraged) in all disciplines. For Hunter and Equitation Classes, Judges are instructed not to deduct points for the use of air vest worn over coats. Please note that the show will not be delayed in order to reset air vests. Riders who choose to wear air vests are therefore strongly encouraged to have spare equipment (air canisters, tethers and entire vests) so that vests that have been inflated can quickly be returned to their operation. Please look for air canister recycling containers located at participating Air Vest vendors. Air vests are permitted without a show coat ONLY if being worn with a color matched long sleeved collared shirt. Example: A black long sleeved collared shirt may be worn with a black safety vest

In cases where the above requirements are not followed the penalty will be either a possible warning (for the first offense) or elimination. Please note that competitors are responsible for their own clothing. A wardrobe malfunction (e.g., magnets, zippers, buttons breaking) is not an excuse for improper attire.



**GOLD
COAST
FEED**

When Speed Counts

Offering daily deliveries to Wellington
International horse shows and local
Palm Beach County farms.

Call to schedule your order today

561.793.4607

or order online at
goldcoastfeed.com

JUMPER DIVISION NOMINATION FEE - \$270

Jumper classes listed will be held at all WEF shows except where otherwise noted

Nomination Fee & Eligibility: To be eligible for the Jumper Division horses must be nominated and the nominating fee of \$270 paid by the closing date of entries. Horses nominated after that date will pay a nominating fee of \$350. Once a horse is nominated, he becomes eligible to compete in the following sections: 1.50m, 1.45m, 1.40m, 1.35m, 1.30m, 1.40/1.45m Amateur Jumper, 1.30/1.35m Amateur Jumper, 1.20/1.25m Amateur, 1.10/1.15m Amateur Jumper, 1.40/1.45m Junior Jumper, 1.30/1.35m Junior Jumper, 1.20/1.25m Junior Jumper, 1.10/1.15m Junior Jumper, Children's Modified, Adult Amateur Modified and all special classes held in the Jumper Division, if otherwise eligible.

Courses: All courses may consist of any combination of the following: brush, gates, oxers, planks and rails, water, liverpool, ditch, wall, and panels.

Declarations: Horses must be declared for their class no later than 4:00 PM the day before the class is to be held, except where otherwise stated.

Starting Order: Starting orders will be produced and run in accordance with USEF Rule JP 112.2 Schooling, Tack & Equipment, Conduct & Attire: According to the FEI and WEF General Regulations and USEF Rules except where otherwise noted. Any Jumper class offering \$1,000 or more in prize money will require at least 6 entries to be held. If there are not at least 6 entries by the start of the show on the day the class is scheduled the class may be canceled. In the case of a tie for Championship in any Jumper Division the placing in the classic will break the tie.

Jumper Tables: Check weekly schedules for Tables

1001	<p>\$25,000 Hermès 1.50m Championship Jumper Classic, Time First Jump-Off, II, Table II Sec 2(a) Will be FEI all Weeks except Premiere and WEF 8. Check FEI specifications in those horse show sections. Prize money offered and class price. Must Jog and have FEI Stall for those weeks. National Standard - Fence height 4'11", spreads to 5'6" not including water jump or triple bar - min. speed 375 meters/min. Entry Fee: \$500 \$7,500, \$5,500, \$3,250, \$2,000, \$1,500, \$1,250, \$1,000, \$750, \$750, \$500, \$500, \$500</p>
1002, 1003	<p>\$8,000 Dodd Technologies 1.45m Open Jumper Fence height 4'9", spreads to 5'3" - min. speed 350 meters/min. Entry Fee: \$380 \$2,270, \$1,200, \$900, \$495, \$415, \$400, \$400, \$390, \$390, \$380, \$380, \$380</p>
1012, 1013	<p>\$6,000 Bainbridge Companies 1.40m Open Jumper Fence height 4'5", spreads to 5' - min. speed 375 meters/min. Entry Fee: \$285 \$1,600, \$850, \$500, \$460, \$420, \$390, \$330, \$305, \$290, \$285, \$285, \$285</p>
1004	<p>\$6,000 Bainbridge Companies 1.40m Open Jumper Fence height 4'7", spreads to 5' - min. speed 375 meters/min. Entry Fee: \$285 \$1,600, \$850, \$500, \$460, \$420, \$390, \$330, \$305, \$290, \$285, \$285, \$285</p>
1005, 1205	<p>\$6,000 Bainbridge Companies 1.40m Open Jumper, Speed Challenge Fence height 4'7", spreads to 5' - min. speed 375 meters/min. Entry Fee: \$285 \$1,600, \$850, \$500, \$460, \$420, \$390, \$330, \$305, \$290, \$285, \$285, \$285</p>
1006, 1007, 1008	<p>\$2,500 Palm Beach Equine Clinic 1.35m Open Jumper Fence height 4'5" with spreads to 4'9" - min. speed 350 meters/min. Entry Fee: \$145 \$550, \$375, \$190, \$170, \$165, \$160, \$155, \$150, \$150, \$145, \$145, \$145</p>
1009, 1010, 1011	<p>\$2,000 Zen Elite Equestrian Center 1.30m Open Jumper Fence height to 4'3" with spreads to 4'9" - min. speed 350 meters/min. Entry Fee: \$135 \$350, \$190, \$160, \$160, \$160, \$150, \$145, \$140, \$140, \$135, \$135, \$135</p>

5, 6 & 7 YEAR YOUNG JUMPER

*PLEASE READ – IMPORTANT INFORMATION REGARDING ENTERING YOUNG JUMPER CLASSES

To be eligible to participate in a Young Jumper class a horses must:

1. Have a foaling date during 2020 for 5 Year Old Classes, 2019 for 6 Year Old Classes, 2018 for 7 year old classes.
2. All Horses MUST be age verified by USEF prior to showing.
3. Must be microchipped. If these conditions are not met before the class is scheduled you will not be able to show. (NO EXCEPTIONS)

All Horse exempt from Nomination Fees (if only showing in Young Jumper Classes)

Declarations to compete must be made no later than 4:00 p.m. the day before the class is to be held. Any class with 3 or fewer entries as of 4:00 p.m. of the day prior to the class may be canceled at management's discretion. Draw reins and standing martingales are not permitted. All Young Jumper classes will be held in accordance with JP117.2.

Hind Boots: Non-weighted (maximum of 350g) hind ankle boots are permitted in classes restricted to 5 and 6 year-olds. Support wraps are permitted. If boots are made of rigid leather or plastic, they may only be a maximum of 6 inches/15 cm in height.

Add Back is 30%, 25%, 20%, 10%, 10%, 5%

5 YEAR OLD YOUNG JUMPER

SPONSORED BY MANESTREAM

Fence height 1.0m to 1.15m progressive height speed 325 m/min. No open water. No Nomination Fee for this Section.

1015	Young Jumper - 5 Year old, Table II	Entry Fee: \$50 (\$20 add-back)
1016	Young Jumper - 5 Year old, Table II	Entry Fee: \$50 (\$20 add-back)

6 YEAR OLD YOUNG JUMPER

SPONSORED BY NORTH STAR

Fence height 1.20m to 1.25m speed 350 m/min. Open water may be offered as an option only. No Nomination Fee for this Section. Horses competing in classes restricted to 6 Year old may not have ever competed in Open Jumper Classes offering \$25,000 or more in prize money. See Weekly Schedule for Table.

1018	\$200 Young Jumper - 6 Year old	Entry Fee: \$55 (\$20 add back) + \$75, \$55, \$40, \$30
1019	\$200 Young Jumper - 6 Year old	Entry Fee: \$55 (\$20 add back) + \$75, \$55, \$40, \$30
1020	\$350 Young Jumper - 6 Year old	Entry Fee: \$55 (\$20 add back) + \$125, \$100, \$75, \$50

7 YEAR OLD YOUNG JUMPER

SPONSORED BY LÖVSTA FUTURE CHALLENGE

Fence height 1.30m to 1.35m speed 350 m/min. Open water may be offered. No Nomination Fee for this Section. Horses competing in classes restricted to 7-year-old may not have ever competed in Open Jumper Classes offering \$25,000 or more in prize money. See Weekly Schedule for Table.

1021	\$200 Young Horse - 7 Year old	Entry Fee: \$55 (\$20 add back) + \$75, \$55, \$40, \$30
1022	\$200 Young Horse - 7 Year old	Entry Fee: \$55 (\$20 add back) + \$75, \$55, \$40, \$30
1023	\$1,000 Young Horse - 7 Year old	Entry Fee: \$60 \$300, \$200, \$125, \$100, \$85, \$70, \$60, \$60

This Section qualifies horses for the \$25,000 Lövsta 7 year-old Championship to be held on WEF 10.

Qualification will be based on class 1023 each week on WEF 3 to WEF 9.

To be eligible to compete in the final the horse has to have competed a minimum of 2 times in class 1023, and completed 2 clear rounds in the first round of class 1023. Horses may compete in class 1023 a maximum of 5 times.

The WEF 10 2025 \$25,000 Lövsta 7 Year Old Final will be offered on March 14, 2025 to the Top 25 horses that have qualified. In order of those qualified will be established based on a horses maximum 5 top placings in class 1023 from WEF 3 to WEF 9. A \$5,000 Lovsta 7 Year Old Consolation Classic will be offered on March 14 to all 7 year old horses who do not qualify for the for the top 25. The final will held at 1.35m.

AMATEUR JUMPERS

Amateurs may compete up to two horses, they do not own, per height section of Amateur Jumpers per competition. There is no limit on the number of horses that may be ridden by the owner or an amateur member of the owner's family. JP118.A

Amateur Jumper: A horse that is ridden by an Amateur. Classes are restricted to riders who are no longer eligible to compete as junior exhibitors. (For Amateur rules please see GR1306)

1. 1.40/1.45m Amateur classes will have courses set at 1.40m (4'7") to 1.45m (4'9"). The maximum height for the first class of this section, and for any classes in which time is the deciding factor in the initial round, is 1.40m (4'7"). Note: Only Amateur classes set at 1.40m to 1.45m will be pointed toward HOTH awards in the 1.40/1.45m Amateur category.

2. 1.30/1.35m Amateur classes will have courses set at 1.30m (4'3") to 1.35m (4'5"). All Amateur classes set at 1.30m to 1.35m will be pointed towards HOTH awards in the 1.30/1.35m Amateur category.

3. 1.20/1.25m Amateur classes will have courses set at 1.20m (3'11") to 1.25m (4'1"). All Amateur classes set at 1.20m to 1.25m will be pointed towards HOTH awards in the 1.20/1.25m Amateur category.

Any competitor that competes in a CSI5*, CSI4*, a CSI-W or CSIO is ineligible to compete in a Junior or Amateur Jumper class held below 1.40m at that same competition.

Nomination Fee: \$270

Check Weekly Schedules for all Jumper Tables

Open to all horses and riders who qualify under USEF Amateur Jumper rules. Horses and riders may compete in any other class at this competition for which they are eligible unless otherwise noted. Horses entered in these classes may not compete in any other Amateur Jumper class on the same day. Declarations to compete must be made no later than 4:00 PM the day before the class is held. Declarations received after 4:00 PM will be accepted at management's discretion.

Starting Order: In the first round, all of the horses' names are drawn individually starting with the first position and then working down. In the event of a jump-off, the Starting Order will be the same as the first round. Draw reins, or restricting martingales are prohibited.

Courses & Formal Attire: See General Regulations

1.40/1.45M AMATEUR JUMPER

SPONSORED BY LUGANO

1026, 1027	\$2,500 1.40m Amateur Jumper Entry Fee: \$170	\$575, \$385, \$285, \$200, \$190, \$180, \$175, \$170, \$170, \$170 Ribbon, Ribbon
1025	\$15,000 1.45m Amateur Jumper Classic (SJHOF) Entry Fee: \$575 Table II, Sec 2(b) - Time First Jump-Off - 1.45m min speed 382 ypm. Member Event of the Show Jumping Hall of Fame Junior/Amateur Series WEF 5, 7, 10, 12 Only - Split 44 & Under and 45 & Over	\$3,550, \$2,700, \$1,700, \$1,500, \$900, \$800, \$750, \$700, \$650, \$600, \$575, \$575

1.40/1.45M AMATEUR JUMPER 44 & UNDER

SPONSORED BY LUGANO

OFFERED SPLIT AT: WEF 5, 7, 10, 11, 12

1026, 1027	\$2,500 1.40m Amateur Jumper 44 & Under Entry Fee: \$170	\$575, \$385, \$285, \$200, \$190, \$180, \$175, \$170, \$170, \$170 Ribbon, Ribbon
1025	\$15,000 1.45m Amateur Jumper Classic (SJHOF) 44 & Under Entry Fee: \$575 Table II, Sec 2(b) - Time First Jump-Off - 1.45m min speed 382 ypm. Member Event of the Show Jumping Hall of Fame Junior/Amateur Series Member Event of the Show Jumping Hall of Fame Junior/Amateur Series	\$3,550, \$2,700, \$1,700, \$1,500, \$900, \$800, \$750, \$700, \$650, \$600, \$575, \$575

1.40/1.45M AMATEUR JUMPER 45 & OVER

SPONSORED BY GRIFFIS RESIDENTIAL

OFFERED SPLIT AT: WEF 5, 7, 10, 11, 12

1131, 1132	\$2,500 1.40m Amateur Jumper 45 & Over Entry Fee: \$170	\$575, \$385, \$285, \$200, \$190, \$180, \$175, \$170, \$170, \$170 Ribbon, Ribbon
1130	\$15,000 1.45m Amateur Jumper Classic (SJHOF) 45 & Over Entry Fee: \$575 Table II, Sec 2(b) - Time First Jump-Off - 1.45m min speed 382 ypm.	\$3,550, \$2,700, \$1,700, \$1,500, \$900, \$800, \$750, \$700, \$650, \$600, \$575, \$575

1.30/1.35M AMATEUR JUMPER

SPONSORED BY HORSEWARE IRELAND

1031, 1032	\$1,500 1.30m Amateur Jumper Entry Fee: \$135	\$225, \$175, \$145, \$145, \$135, \$135, \$135, \$135, \$135, \$135 Ribbon, Ribbon
1030	\$10,000 1.35m Amateur Jumper Classic (NAL) Entry Fee: \$485 Table II, Sec 2(b) - 1.35m/ min speed 382 ypm	\$2,460, \$1,400, \$850, \$800, \$750, \$650, \$600, \$520, \$500, \$500, \$485, \$485

1.20/1.25M AMATEUR JUMPER

SPONSORED BY MARTHA JOLICOUER, DOUGLAS ELLIMAN

1036, 1037	\$1,500 1.20m Amateur Jumper Entry Fee: \$135	\$225, \$175, \$145, \$145, \$135, \$135, \$135, \$135, \$135, \$135, Ribbon, Ribbon
1035	\$10,000 1.25m Amateur Jumper Classic (NAL) Entry Fee: \$485 Table II, Sect 2(b) - 1.25m/ min speed 382 y pm.	\$2,460, \$1,400, \$850, \$800, \$750, \$650, \$600, \$520, \$500, \$500, \$485, \$485

SAVE MONEY ON YOUR NEXT CAR RENTAL!

Just follow the simple steps below to take advantage of your discount!



Wellington International

+ THE COMBINED POWER OF



Wellington International is pleased to offer special partner rates through Enterprise/National Rental Car companies to all of our participants! Just follow the simple steps below to take advantage of your discount.

1

ENROLL in the Enterprise Emerald Club by scanning this QR code.



2

MAKE A RESERVATION

Visit the Wellington International microsite by scanning this QR code. No insurance needed!



3

FILL OUT THE FORM AND SAVE!



THE PREFERRED PARTNER RATE WILL AUTOMATICALLY APPLY!

1.10/1.15M AMATEUR JUMPER SECTION

Eligibility: To be ridden by exhibitors who have reached their 18th birthday by December 1 of the current competition year and who hold a current USEF Amateur certification and have completed their SafesSport Class. Open to horses and ponies.

Horses/ponies must be declared no later than 4:00 p.m. the day before the class is to be held. Declarations received after 4:00 p.m. will be accepted at management's discretion.

Nomination Fee: \$270

Held in Accordance with 2025 USHJA Zone 4 Specs

Starting Order: In the first round all the horses' names are drawn individually starting with the first position and then working down. In the event of a jump-off, the Starting Order will remain the same as in the first round. Draw reins, or restricted martingales are prohibited. Standing Martingales are permitted.

Courses & Formal Attire: See General Regulations

1.10/1.15M AMATEUR JUMPER 18-35

SPONSORED BY WÖLFFER ESTATE VINEYARD

1041, 1042 \$1,500 1.10m Amateur Jumper 18-35 \$225, \$175, \$145, \$145, \$135, \$135, \$135, \$135, \$135, \$135
Entry Fee: \$135 Ribbon, Ribbon

1040 \$10,000 1.15m Amateur Jumper Classic 18-35 (NAL/WIHS) \$2,460, \$1,400, \$850, \$800, \$750, \$650, \$600, \$520
Entry Fee: \$485 \$500, \$500, \$485, \$485

Table II, Sect 2(b) - 1.45m/ min speed 382 ypm.

Qualifying Competition for the North American League Series and the WIHS Championship Series

1.10/1.15M AMATEUR JUMPER 36 & OVER

SPONSORED BY CMJ SPORHORSE

*For those riders who are 50 years old or older you may only compete in one 1.10/1.15m Amateur Jumper Section per show, i.e., not eligible to compete in the Masters and the 36 & Over at same show

1046, 1047 \$1,500 1.10m Amateur Jumper 36+ \$225, \$175, \$145, \$145, \$135, \$135, \$135, \$135, \$135, \$135
Entry Fee: \$135 Ribbon, Ribbon

1045 \$10,000 1.15m Amateur Jumper Classic 36+ (NAL/WIHS) \$2,460, \$1,400, \$850, \$800, \$750, \$650, \$600, \$520
Entry Fee: \$485 \$500, \$500, \$485, \$485

Table II, Sect 2(b) - 1.45m/ min speed 382 ypm.

Qualifying Competition for the North American League Series and the WIHS Championship Series

POLOGEAR™



PREMIER EMBROIDERY • TEAM OUTFITTER
FOR THE EQUESTRIAN COMMUNITY SINCE 1993



**WE SPECIALIZE IN EXPERT EMBROIDERY,
DIGITIZATION, GRAPHIC DESIGN,
& SUBLIMATION SERVICES.**

CRAFTED TO PERFECTION IN WELLINGTON, FL.
WE'RE HERE TO HELP BRING YOUR IDEAS TO LIFE.



3500 FAIRLANE FARMS RD #15,
WELLINGTON, FL 33414.
561-795-1719

WWW.POLOGEAR.COM



@POLOGEARUSA

SALESTEAM@POLOGEARUSA.COM

THE DON LITTLE MASTERS, 50 YEARS & OLDER

SPONSORED BY RUSHY MARSH FARM

NOMINATION FEE: \$270

*The same horse/rider combination may only compete in one 1.10/1.15m Jumper Section per show (including Modified Amateur Jumper). ie, same horse/rider is not eligible to compete in the Masters, 36 & Over or Modified Adult Amateur Jumpers at same show.

1051 \$1,500 Masters, Time First Jump-Off, II 1.10m

Entry Fee: \$160

- Table II – with a time allowed, not against the clock
- Open Draw
- Blue Ribbons awarded for clear rounds
- \$1,500 will be equally disbursed to clean rounds + \$10 Add back per horse

1052 \$1,500 Masters, Time First Round, II 1.10m

Entry Fee: \$160

- Table II – with a time allowed, not against the clock
- Open Draw
- Blue Ribbons awarded for clear rounds
- \$1,500 will be equally disbursed to clean rounds + \$10 Add back per horse

1050 \$10,000 Masters Classic, 1.15m NAL & WIHS

Entry Fee: \$555

Day Three – Final Competition – Two Rounds (Round 3 and Round 4)

- Round Three
- Table II – with a time allowed, not against the clock
Open Draw
Riders will come back carrying their lowest score from Round 1 or Round 2
Riders MUST compete in Round 3 in order to compete in Round 4.
Round 3 CANNOT be a drop score.
- Round Four
- Table A – against the clock
Top 12 competitors with the lowest total faults from either Rd. 1 or 2 AND Rd. 3
Riders will return in order of most total faults to least total faults.
- Riders with equal faults will be placed in order by management.
Final Placings will be decided by lowest TOTAL faults over three rounds.
- Round 1 or 2
- Round 3
- Round 4
Lowest time in Round 4 will break all ties.
Prize Money: \$2,860, \$2,000, \$1,000, \$675, \$625, \$600, \$570, \$560, \$555, \$555

Must compete in class 1050 to be eligible for Champion and Reserve Champion

Horse/rider combinations are not permitted to cross enter into Amateur Jumper classes or any class at 1.20m (3'11") and above, that offers prize money, at the same competition. Competition Management may restrict cross entries between 1.10/1.15m and 1.00/1.05m sections at the same competition if stated in the prize list.

Riders are not eligible to compete in any Jumper Class held at 1.30m or above at the same show.

Declarations to compete must be made no later than 4:00 p.m. the day before the class is held. Declarations received after 4:00 p.m. will be accepted at management's discretion and in strict accordance with General Rule No. 3D.

Starting Order: In the first round, all of the horses' names are drawn individually starting with the first position and then working down. In the event of a jump-off, the Starting Order will be the same as the first round.

Draw reins, or restricting martingales are prohibited.

ADULT AMATEUR MODIFIED JUMPER SECTION (NON RATED)

SPONSORED BY FARMVET

Open to horses and ponies. Riders in this section must be amateur members of USEF and USHJA and may compete in any other jumper classes at this competition in which they are eligible. Adult Modified horse/riders combination are eligible by Zone 4 rules to compete in the 1.00/1.05m Amateur Jumper, 1.10/1.15m Amateur Jumper divisions and the 1.20/1.25m Amateur Jumper divisions. They must follow the Zone 4 Rules for each respective division listed above. Horses must be declared no later than 4:00 p.m. the day before the class is to be held.

Starting Order: In the first round all the horses' names are drawn individually starting with the first position and then working down. In the event of a jump-off, the Starting Order will remain the same as in the first round. Draw reins, or restricted martingales are prohibited. Standing Martingales are permitted.

Fence height: 1.15m (3'9") with spreads 3'9" to 4'3" (1.15m to 1.30m) speed 382 yds/m. Courses in this section will be very straight forward.

Nomination Fee: \$270

1055, 1056	\$1,500 Adult Amateur Modified Jumper Entry Fee: \$135	\$225, \$175, \$145, \$145, \$135, \$135, \$135, \$135, \$135, \$135, Ribbon, Ribbon
1057	\$2,500 Adult Amateur Modified Jumper Entry Fee: \$210	\$400, \$315, \$265, \$230, \$220, \$220, \$215, \$215, \$210, \$210, Ribbon, Ribbon

1.10/1.15M JUNIOR JUMPER

Eligibility: To be ridden by exhibitors who have not reached their 18th birthday by December 1 of the current competition year. Open to horses and ponies.

Horses/ponies must be declared no later than 4:00 p.m. the day before the class is to be held. Declarations received after 4:00 p.m. will be accepted at management's discretion.

Nomination Fee: \$270

Held in Accordance with 2025 USHJA Zone 4 Specs

Starting Order: In the first round all the horses' names are drawn individually starting with the first position and then working down. In the event of a jump-off, the Starting Order will remain the same as in the first round. Draw reins, or restricted martingales are prohibited. Standing Martingales are permitted.

Courses & Formal Attire: See General Regulations

1.10/1.15M JUNIOR JUMPER 14 & UNDER

SPONSORED BY PRESTIGE ITALIA

1075, 1076	\$1,500 1.10m Junior Jumper 14 & Under Entry Fee: \$135	\$225, \$175, \$145, \$145, \$135, \$135, \$135, \$135, \$135, \$135, Ribbon, Ribbon
1077	\$2,500 1.15m Junior Jumper 14 & Under (NAL/WIHS) Entry Fee: \$215	\$400, \$300, \$250, \$230, \$225, \$225, \$220, \$220, \$215, \$215, Ribbon, Ribbon

1.10/1.15M JUNIOR JUMPER 15-17

SPONSORED BY PRESTIGE ITALIA

1080, 1081	\$1,500 1.10m Junior Jumper 15-17 Entry Fee: \$135	\$225, \$175, \$145, \$145, \$135, \$135, \$135, \$135, \$135, \$135, Ribbon, Ribbon
1082	\$2,500 1.15m Junior Jumper 15-17 (NAL/WIHS) Entry Fee: \$215	\$400, \$300, \$250, \$230, \$225, \$225, \$220, \$220, \$215, \$215, Ribbon, Ribbon

CHILDREN'S MODIFIED JUMPER (NON RATED)

SPONSORED BY TURNHAM GREEN

Open to horses and ponies. Riders in this section must be Junior members of USEF and USHJA and may compete in any other jumper classes at this competition in which they are eligible. Children's Modified horse/riders combination are eligible by Zone 4 rules to compete in the, 1.00/1.05m Junior Jumper, 1.10/1.15m Junior Jumper divisions and the 1.20/1.25m Junior Jumper divisions. They must follow the Zone 4 Rules for each respective division listed above. Horses must be declared no later than 4:00 p.m. the day before the class is to be held.

Fence height: 1.15m (3'9") with spreads 3'9" to 4'3" (1.15m to 1.30m) speed 382 yds/m.

Starting Order: In the first round all the horses' names are drawn individually starting with the first position and then working down. In the event of a jump-off, the Starting Order will remain the same as in the first round. Draw reins, or restricted martingales are prohibited. Standing Martingales are permitted.

1085, 1086 \$1,500 Children's Modified Jumper \$225, \$175, \$145, \$145, \$135, \$135, \$135, \$135, \$135, \$135,
Entry Fee: \$135 Ribbon, Ribbon

1087 \$2,500 Children's Modified Jumper \$400, \$300, \$250, \$230, \$225, \$225, \$220, \$220, \$215,
Entry Fee: \$215 \$215, Ribbon, Ribbon

1.00/1.05M JUNIOR / AMATEUR JUMPER

Horses/ponies must be declared no later than 4:00 p.m. the day before the class is to be held. Declarations received after 4:00 p.m. will be accepted at management's discretion.

Held in Accordance with 2025 USHJA Zone 4 Specs

Starting Order: In the first round all the horses' names are drawn individually starting with the first position and then working down. In the event of a jump-off, the Starting Order will remain the same as in the first round. Draw reins, or restricted martingales are prohibited. Standing Martingales are permitted.

Courses & Formal Attire: See General Regulations

Riders competing in an 1.0/1.05m Amateur or Junior Jumper Classic may not compete in any other Jumper Classic above 1.15m at the same show.

1.00/1.05M AMATEUR JUMPER 18-35

SPONSORED BY BRAINJUICE

THIS SECTION MAY BE COMBINED WITH 1.00/1.05 AMATEUR JUMPER 36 & OVER IF THERE ARE INSUFFICIENT ENTRIES.

Open to Adult Amateur riders. Same horse/rider combination not eligible for any other jumper class above 1.15m. To jump 1.00-1.05m

1765, 1766 1.00m Amateur Jumper 18-35 \$20 Per Horse Add Back (30%, 25%, 20%, 10%, 10%, 5%)
Entry Fee: \$95 Ribbon, Ribbon

1767 \$1,540 1.05m Amateur Jumper 18-35 Classic II2b \$250, \$195, \$190, \$185, \$180, \$180, \$180, \$180, \$180, Ribbon
Entry Fee: \$180 Ribbon, Ribbon, Ribbon

1.00/1.05M AMATEUR JUMPER 36 & OLDER

SPONSORED BY JTWG, INC.

THIS SECTION MAY BE COMBINED WITH 1.00/1.05M AMATEUR JUMPER 18-35 IF THERE ARE INSUFFICIENT ENTRIES.

Open to Adult Amateur riders. Same horse/rider combination not eligible for any other jumper class above 1.15m. To jump 1.00-1.05m

1768, 1769	1.00m Amateur Jumper 36+ Entry Fee: \$95	\$20 Per Horse Add Back (30%, 25%, 20%, 10%, 10%, 5%) Ribbon, Ribbon
1770	\$1,540 1.05m Amateur Jumper 36+ Classic II2b Entry Fee: \$180	\$250, \$195, \$190, \$185, \$180, \$180, \$180, \$180, Ribbon, Ribbon, Ribbon, Ribbon

1.00/1.05M JUNIOR JUMPER

SPONSORED BY TRM

THIS SECTION MAY BE COMBINED WITH 1.00/1.05M AMATEUR JUMPER 18-35 IF THERE ARE INSUFFICIENT ENTRIES.

Open to Junior riders. Same horse/rider combination not eligible for any other jumper class above 1.15m. To jump 1.00-1.05m

1737, 1738	1.00m Junior Jumper Entry Fee: \$95	\$20 Per Horse Add Back (30%, 25%, 20%, 10%, 10%, 5%) Ribbon, Ribbon
1739	\$1,540 1.05m Junior Jumper Classic II2b Entry Fee: \$180	\$250, \$195, \$190, \$185, \$180, \$180, \$180, \$180, Ribbon, Ribbon, Ribbon, Ribbon

SAVE THE DATES!



2025
Adequan® Global Dressage Festival

WEEK 1	Jan 8-12	CDI-W & National
WEEK 3	Jan 22-26	CDI-W, CPEDI3*, & National
WEEK 5	Feb 5-9	CDI-W & National
WEEK 6	Feb 14-16	National
WEEK 7	Feb 19-23	CDIO3* & National
WEEK 8	Feb 26-Mar 2	Palm Beach Derby, CDI-W & National
WEEK 9	Mar 6-9	CPEDI3* & National
WEEK 10	Mar 12-16	CDI5* & National
WEEK 11	Mar 21-23	National
WEEK 12	Mar 26-30	CDI4* & National



2025
Winter Equestrian Festival

WEF Premiere	Jan. 1-5
WEF 1	Jan. 8-12
WEF 2	Jan. 14-19
WEF 3	Jan. 21-26
WEF 4	Jan. 28-Feb. 2
WEF 5	Feb. 4-9
WEF 6	Feb. 11-16
WEF 7	Feb. 18-23
WEF 8	Feb. 25-Mar. 2
WEF 9	Mar. 4-9
WEF 10	Mar. 11-16
WEF 11	Mar. 18-23
WEF 12	Mar. 25-30

PHOTO © ALDEN CORRIGAN

*DATES AND RATINGS SUBJECT TO CHANGE



Visit wellingtoninternational.com for more information.



LOW CHILD/ADULT AMATEUR TRAINING JUMPER .80M

(NON RATED)

Open to all Junior and Amateur riders. Same horse/rider combination not eligible for any other jumper class above 1.05m (3'5") at the same show. Fence heights 2'6" (.80m) speed 360 yds/min. As per JP 125.10 combinations are optional in jump-offs and classes held below .95m. Fence heights 2'6" (.80) speed 360 yds/min. No Nomination Fee Required.

Entry Fee: \$85 per class

1116,1117,1118 Low Child/Adult Amateur Training Jumper .80m Trophy & 8 Ribbons

LOW CHILDREN'S & LOW ADULT TRAINING JUMPER .90M

(NON RATED)

Open to all Junior and Amateur riders.. Same horse/rider combination not eligible for any other jumper class above 1.05m (3'5") at the same show. Fence heights 2'9" (.90m) speed 360 yds/min. As per JP 125.10 combinations are optional in jump-offs and classes held below .95m Fence heights 2'9" (.90m) speed 360 yds/min. No Nomination Fee Required.

Entry Fee: \$85 per class

1110,1111,1112 Low Training Jumper .90m 39 & Under Trophy & 8 Ribbons
1119,1120,1121 Low Training Jumper .90m 40 & Over Trophy & 8 Ribbons

PONY JUMPER

A pony, 14.2 hands and under in height, that is ridden by an individual who has not reached his/her 18th birthday. Stallions are prohibited in Pony Jumpers. Riders participating in any rated hunter divisions or jumper sections over .85m are restricted to showing a maximum of two ponies in this division. A measurement card is required as per Chapter HJ. No Nomination Fee Required. Management reserve the right to restrict (at later weeks) should multiple conflicts arise with other rings. If there are 6 or more ponies per height, sections may be split.

Small Ponies not to exceed 12.2hh to jump .60-.65m (not to exceed .70m), Riders 12 & Under

Medium Ponies not to exceed 13.2hh to jump .70-.75m (not to exceed .80m), Riders 14 & Under

Large Ponies not to exceed 14.2hh to jump .80-.85m (not to exceed .90m), Riders 16 & Under

Entry Fee: \$85 per class

1137,1138,1139 Pony Jumper Trophy & 8 Ribbons

ITTY BITTY JUMPER

SPONSORED BY KARLSWOOD

Open to all horses and ponies. Jumps not to exceed .65m Courses will not include oxers or combinations. Prior to competing in the Itty Bitty Jumpers, riders may not cross entry in any classes exceeding 2'6" in height at the same competition. Rider may move up to compete in classes with higher heights at the same competition but are no longer eligible to compete in the Itty Bitty Jumpers for the remainder of the competition. (Note: Class schedules will not be modified nor will excessive rider conflicts be allowed to accomodate this provision.) Professional riders are not allowed to compete in this section.

Entry Fee: \$85 per class

1125,1126,1127 Itty Bitty Jumper Trophy & 8 Ribbons

TAKE2 THOROUGHBRED JUMPER

TAKE2 is open to all Thoroughbreds* verified by The Jockey Club registrations papers or lip tattoo number at time of entry. Raced and unraced Thoroughbreds are eligible for the program. A minimum of three entries must compete in each class to complete the division and award sponsored prize money and points toward the year-end TAKE2 High-Score Hunter and Jumper Championships. There will be no co-branding or co-sponsorship allowed with any TAKE2 sponsored division or class. To be embedded in classes 1104, 1105, and 1106, and will be pinned separately. To be offerered all weeks. Draw Reins are permitted in any class 1.20m or below that does not offer prize money. Standing martingales permitted.

Entry Fee: \$115 per class

1088,1089,1090 Take2 Thoroughbred Jumper \$140, \$90, \$55, \$45, \$40, \$30, Ribbon, Ribbon

SCHOOLING JUMPER

Nomination fee is not required. All Classes will be scored under Table II without a jump-off. Horses that are clear in the first round will remain tied for first place with all other horses that are clear. Blue ribbons will be presented to all competitors tied for first place. These sections are designed to accommodate inexperienced horses, open horses with problems, and inexperienced riders. A straight forward course with simple combinations will be used. Draw Reins are permitted in any class 1.20m or below that does not offer prize money. Standing martingales permitted.

Horses competing in a Schooling Jumper class may compete in any other jumper class for which they are eligible on the same day and must be declared no later than 4:00 p.m. the day before the class is to be held.

Entry Fee: \$95 per class

1095, 1096, 1097 1.25m Schooling Jumper (Table II) Blue Ribbon for Clear Rounds
Fence heights 4'1" (1.25m) with spreads 4' to 4'6" (1.25m to 1.40m) speed 360 yds/min.

1098, 1099, 1100 1.15m Schooling Jumper (Table II) Blue Ribbon for Clear Rounds
Fences heights 3'9" (1.15m) with spreads 3'9" to 4'3" (1.15m to 1.30m) speed 360 yds/min.

1101, 1102, 1103 1.10m Schooling Jumper (Table II) Blue Ribbon for Clear Rounds
Fence heights 3'7" (1.10m) in height with spreads 3'6" to 4' (1.10m to 1.25m) speed 360 yds/min.

TRAINING JUMPER SECTION

Nomination fee is not required. All Classes will be scored under Table II without a jump-off. Horses that are clear in the first round will remain tied for first place with all other horses that are clear. Blue ribbons will be presented to all competitors tied for first place. These sections are designed to accommodate inexperienced horses, open horses with problems, and inexperienced riders. A straightforward course with simple combinations will be used. Draw Reins are permitted in any class 1.20m or below that does not offer prize money. Standing martingales permitted.

Horses competing in a Schooling Jumper class may compete in any other jumper class for which they are eligible on the same day and must be declared no later than 4:00 p.m. the day before the class is to be held.

Entry Fee: \$95 per class

1104, 1105, 1106 1.00m Training Jumper (Table II) Blue Ribbon for Clear Rounds
Fence heights 3'3" (1.00m) in height with spreads 3'3" to 3'9" (1.00m to 1.15m) speed 360 yds/min.

1107, 1108, 1109 .90m Training Jumper (Table II) Blue Ribbon for Clear Rounds
Fence heights 2'11" (.90m) in height with spreads 3' to 3'6" (.92cm to 1.08m) speed 360 yds/min.

1122, 1123, 1124 .90m Training Jumper (Table II) Blue Ribbon for Clear Rounds
Fence heights 2'11" (.90m) in height with spreads 3' to 3'6" (.92cm to 1.08m) speed 360 yds/min.

1113, 1114, 1115 .80m Training Jumper (Table II) Blue Ribbon for Clear Rounds
Fence heights 2'7" (.80m) in height with spreads 3' to 3'6" (.92cm to 1.08m) speed 360 yds/min.

HUNTER DIVISION

Hunter and equitation classes listed will be offered at all shows unless otherwise noted. Hunter sections may be run as back-to-back classes at management's discretion (USEF HU125). When classes are run back-to-back, exhibitors may perform both rounds before leaving the ring. All classes will be judged on performance and soundness unless otherwise indicated. Starting orders will be produced and run in accordance with USEF HU126 Courses will simulate fences found in the hunting field such as: brush, wall, in and out, oxer, post and rails, gate, aiken, panels. In all Rated Hunter classes, a minimum of three entries must have competed per (HU133) completed (per HU134) to receive full points and money won.

WARM-UPS

Open to all horses. It is not necessary to enter warm ups in the show office; but each horse is required to have its own 2025 WEF back number. Exhibitor accounts will be charged directly from the back number presented to the Ring Steward prior to entry into the arena. Competition management will not be responsible for incorrect back numbers worn in the warm-up rings. Each horse must have their own Show Office Issued Number on (bridle tags or European numbers not allowed). Entry Fee: \$60 per horse for each competition ring schooled in. Hunter Warm-Up (Held on Tuesday of each competition week when schedules permit) 9:00 a.m. to 3:00 p.m. or as otherwise advertised.

HUNTER DIVISION CHAMPIONSHIPS

Awarded to top two of the four horses which have acquired the most points in the Over Fences classes. In addition to these points, only these four horses will receive full points for ribbons won in the Under Saddle class.

JOGGING FOR SOUNDNESS

For any class that requires horses/ponies to jog for soundness, horses/ponies are required to trot a circle on a loose rein at the end of each over fences performance. Horses/ponies may be asked to return to the ring and trot another circle at the judge's discretion.

HIGH PERFORMANCE HUNTER

The High Performance Hunters section is open to all horses and riders. To be judged on performance, soundness, manners, and way of going. To be shown over a course of fences ranging in height from 4' to 4'6". Individual classes may be entered.

Entry Fee: \$545 for Section / Under Saddle: \$95 / Over Fences: \$112.50

2006	\$250 High Performance Hunter Under Saddle	\$75, \$55, \$39, \$25, \$20, \$12, \$12, \$12
2007, 2009	\$900 High Performance Hunter	\$270, \$200, \$135, \$90, \$70, \$45, \$45, \$45
2008	\$900 High Performance Hunter Handy	\$270, \$200, \$135, \$90, \$70, \$45, \$45, \$45
2010	\$900 High Performance Hunter Stake	\$270, \$200, \$135, \$90, \$70, \$45, \$45, \$45

PERFORMANCE HUNTER 3'6"

The Performance Hunters 3'6" section is open to all horses and riders. To be judged on performance, soundness, manners, and way of going. To be shown over a course of fences set at 3'6". Individual classes may be entered.

Entry Fee: \$510 for Section / Under Saddle: \$80 / Over Fences (2012/2014): \$98 / Handy: \$112.50 / Stake: \$138

(Hunter Nomination Fee will Apply at WCHR Week)

2011	\$250 Performance Hunter 3'6" Under Saddle	\$75, \$55, \$39, \$25, \$20, \$12, \$12, \$12
2012, 2014	\$630 Performance Hunter 3'6"	\$195, \$140, \$95, \$60, \$50, \$30, \$30, \$30
2013	\$750 Performance Hunter 3'6" Handy	\$225, \$165, \$112.50, \$75, \$60, \$40, \$37.50, \$35
2015	\$850 Performance Hunter 3'6" Stake	\$255, \$187, \$128, \$85, \$65, \$45, \$45, \$40

PERFORMANCE HUNTER 3'3"

SPONSORED BY FARMVET

The Performance Hunters 3'3" section is open to all horses and riders. To be judged on performance, soundness, manners, and way of going. To be shown over a course of fences set at 3'3". Individual classes may be entered.

Entry Fee: \$510 for Section / Under Saddle: \$80 / Over Fences (2012/2014): \$98 / Handy: \$112.50 / Stake: \$138

2016	\$250 Performance Hunter 3'6" Under Saddle	\$75, \$55, \$39, \$25, \$20, \$12, \$12, \$12
2017, 2019	\$630 Performance Hunter 3'6"	\$195, \$140, \$95, \$60, \$50, \$30, \$30, \$30
2018	\$750 Performance Hunter 3'6" Handy	\$225, \$165, \$112.50, \$75, \$60, \$40, \$37.50, \$35
2020	\$850 Performance Hunter 3'6" Stake	\$255, \$187, \$128, \$85, \$65, \$45, \$45, \$40

GREEN HUNTERS

Horses may enter the Green Hunter Section in any height section for which they are eligible. A horse may only enter one Green Hunter Section per competition.

GREEN HUNTER - 3'

Entry Fee: \$510 for Section

2001	\$250 Green Hunter 3' Under Saddle	\$75, \$55, \$39, \$25, \$20, \$12, \$12, \$12
2002, 2004	\$630 Green Hunter 3'	\$195, \$140, \$95, \$60, \$50, \$30, \$30, \$30
2003	\$750 Green Hunter 3'	\$225, \$165, \$112.50, \$75, \$60, \$40, \$37.50, \$35
2005	\$850 Green Hunter 3' Stake	\$255, \$187, \$128, \$85, \$65, \$45, \$45, \$40

GREEN HUNTER - 3'3"

SPONSORED BY ANTARÈS SELLIER

Entry Fee: \$510 for Section

2021	\$250 Green Hunter 3'3" Under Saddle	\$75, \$55, \$39, \$25, \$20, \$12, \$12, \$12
2022, 2024	\$630 Green Hunter 3'3"	\$195, \$140, \$95, \$60, \$50, \$30, \$30, \$30
2023	\$750 Green Hunter 3'3"	\$225, \$165, \$112.50, \$75, \$60, \$40, \$37.50, \$35
2025	\$850 Green Hunter 3'3" Stake	\$255, \$187, \$128, \$85, \$65, \$45, \$45, \$40

GREEN HUNTER 3'6"

SPONSORED BY EQUINE TACK & NUTRITIONALS

Entry Fee: \$510 for Section

2101	\$250 Green Hunter 3'6" Under Saddle	\$75, \$55, \$39, \$25, \$20, \$12, \$12, \$12
2102, 2104	\$630 Green Hunter 3'6"	\$195, \$140, \$95, \$60, \$50, \$30, \$30, \$30
2103	\$750 Green Hunter 3'6" Handy	\$225, \$165, \$112.50, \$75, \$60, \$40, \$37.50, \$35
2105	\$850 Green Hunter 3'6" Stake	\$255, \$187, \$128, \$85, \$65, \$45, \$45, \$40

GREEN HUNTER 3'9"

SPONSORED BY EQUINE TACK & NUTRITIONALS

Entry Fee: \$510 for Section

2201	\$250 Green Hunter 3'9" Under Saddle	\$75, \$55, \$39, \$25, \$20, \$12, \$12, \$12
2202, 2204	\$630 Green Hunter 3'9"	\$195, \$140, \$95, \$60, \$50, \$30, \$30, \$30
2203	\$750 Green Hunter 3'9" Handy	\$225, \$165, \$112.50, \$75, \$60, \$40, \$37.50, \$35
2205	\$850 Green Hunter 3'9" Stake	\$255, \$187, \$128, \$85, \$65, \$45, \$45, \$40

\$1,000 USHJA GREEN HUNTER INCENTIVE

Entry Fee: \$190

Enrollment and Eligibility to Compete: See USHJA.org for current Enrollment and Eligibility requirements.

The final over fence class of the Green Hunter section will also be offered as a USHJA Green Hunter Stakes class. Only horses entered in the Green Hunter Incentive Class of their respective height will pay a separate, additional entry fee and will be judged and pinned a second time, against just the other horses enrolled in the GHI and entered in the Stake class. Classes may be combined if there are less than 5 entries in any Green Hunter Incentive Class.

914	\$1,000 Green Hunter Incentive 3'	\$300, \$220, \$130, \$80, \$60, \$50, \$30, \$30, \$20, \$20, \$20
915	\$1,000 Green Hunter Incentive 3'3"	\$300, \$220, \$130, \$80, \$60, \$50, \$30, \$30, \$20, \$20, \$20
916	\$1,000 Green Hunter Incentive 3'6"	\$300, \$220, \$130, \$80, \$60, \$50, \$30, \$30, \$20, \$20, \$20
917	\$1,000 Green Hunter Incentive 3'9"	\$300, \$220, \$130, \$80, \$60, \$50, \$30, \$30, \$20, \$20, \$20

Plus \$50 Add Back per horse will be distributed using the following percentages 1st-12th:

30%, 22%, 13%, 8%, 6%, 5%, 4%, 3%, 3%, 2%, 2%, 2%

\$5,000 GREEN HUNTER 3' & 3'3" CLASSIC

3' CLASSIC OFFERED WEF 7 ONLY

3'3" CLASSIC OFFERED WEF 1 ONLY

3'/3'3" COMBINED CLASSIC WEF 12

Entry Fee: \$245 PLUS \$55 NOMINATION FEE

Open to horse/rider combinations that have shown in the Green Hunter 3' (WEF 7 or 12) or Green Hunter 3'3" (WEF 1 or 12)

Class Conditions: To be judged on performance and soundness, suitability and manners to count. To be scored under the open numerical judging system. Each competitor will receive a numeric score from the last class of the first day of their respective section. This score will be 50% of their classic score. The top twelve competitors will return to jump a second round on the second day of their respective division over a different course, and will receive a numeric score for this round which will be 50% of their final score. In the event of equal scores the one with the highest second round score will be placed ahead of others with equal total scores. If horses still remain tied for first place they will jump a third round over a shortened course. Ties for all other places will remain tied. Class must have 10 entries in order to be held.

Course: To be shown over a course of approximately 10 jumps at 3' (WEF 7 & 12) or 3'3" (WEF 1, 10 & 12)

Order of Go: Will be established by management and/or based upon first round scores. No scratches after start of first round.

450	\$5,000 Green Hunter 3'/3'3" Classic	\$1,500, \$1,100, \$750, \$500, \$400, \$250, \$250, \$250
-----	--------------------------------------	--

PRE GREEN 3 & 4 YEAR OLD (2'6"–2'9") (NON RATED)

Open to horses that are 3 or 4 years old by the first day of competition at the 2025 Winter Equestrian Festival (January 1). Horses entered in this Section are not eligible for Green Hunter 3' or Green Hunter 3'3" at the same competition.

Entry Fee: \$337 for Section / Under Saddle: \$72 / Over Fences : \$98

2051	\$210 Pre Green Hunter 3 & 4 Year Old Under Saddle	\$85, \$53, \$32, \$20, \$10, \$10, Ribbon, Ribbon
2052, 2053, 2054	\$630 Pre Green Hunter 3 & 4 Year Old	\$195, \$140, \$95, \$60, \$50, \$30, \$30, \$30

GREEN CONFORMATION HUNTER

Fences 3'6". To be judged 70%, conformation 30% except where otherwise noted. Full points in all classes except the Model which is half points.

Horses who compete in the Model class and decide to scratch the division will be responsible for paying a \$75 division scratch fee.

Entry Fee: \$510 for Section (No Entry Fee for Model)

2401	\$150 Green Conformation Hunter Model	\$45, \$33, \$22.50, \$15, \$12, \$7.50, \$7.50, \$7.50
2402	\$250 Green Conformation Hunter Under Saddle	\$75, \$55, \$39, \$25, \$20, \$12, \$12, \$12
2403, 2405	\$630 Green Conformation Hunter	\$195, \$140, \$95, \$60, \$50, \$30, \$30, \$30
2404	\$750 Green Conformation Hunter Handy	\$225, \$165, \$112.50, \$75, \$60, \$40, \$37.50, \$35
2406	\$850 Green Conformation Hunter Stake	\$255, \$187, \$128, \$85, \$65, \$45, \$45, \$40

HIGH PERFORMANCE CONFORMATION HUNTER

SPONSORED BY WELLINGTON REGIONAL MEDICAL CENTER

Fences 3'9". To be judged 70%, conformation 30% except where otherwise noted. Full points in all classes except the Model which is half points.

Horses who compete in the Model class and decide to scratch the division will be responsible for paying a \$75 division scratch fee.

Entry Fee: \$510 for Section (No Entry Fee for Model)

2501	\$150 High Performance Conformation Hunter Model	\$45, \$33, \$22.50, \$15, \$12, \$7.50, \$7.50, \$7.50
2502	\$250 High Performance Conformation Hunter Under Saddle	\$75, \$55, \$39, \$25, \$20, \$12, \$12, \$12
2503, 2505	\$750 High Performance Conformation Hunter	\$225, \$165, \$112.50, \$75, \$60, \$40, \$37.50, \$35
2504	\$850 High Performance Conformation Hunter Handy	\$255, \$187, \$128, \$85, \$65, \$45, \$45, \$40
2506	\$900 High Performance Conformation Hunter Stake	\$270, \$200, \$135, \$90, \$70, \$45, \$45, \$45

AMATEUR OWNER HUNTERS

To be ridden by Amateur Owners or an amateur member of the owner's family. In either case classes are restricted to riders who are no longer eligible to compete as junior exhibitors. Leased horses are not eligible and multiple ownership is not permitted unless all owners are members of the same family. An amateur who competes for a person outside of his/her family may not compete in a class restricted to Amateur Owners at the same competition. *Exceptions: a. Equitation classes, b. Under Saddle classes, c. and a maximum of one (1) horse not owned by the rider, or his/her family, in jumper sections and a maximum of one (1) horse not owned by the rider or his/her family in hunter sections, in classes not restricted to amateur owners. (For Amateur rules please see GR1306)* If an Under Saddle class is divided by age and a rider has two or more horses entered, all riders must be amateurs but need not be eligible by age.

In classes over fences to jump 3'6" or 3'3" depending on Section entered. All classes to be judged on performance and soundness with emphasis on manners.

AMATEUR OWNER HUNTER 3'6" 18 - 35 YEARS

SPONSORED BY KITON

Entry Fee: \$495 for Section

2601	\$100 Amateur Owner Hunter 3'6" 18-35 Under Saddle	\$30, \$22, \$15, \$10, \$8, \$5, \$5, \$5
2602, 2604	\$500 Amateur Owner Hunter 3'6" 18-35	\$150, \$110, \$75, \$50, \$40, \$25, \$25, \$25
2603	\$735 Amateur Owner Hunter 3'6" 18-35 Handy	\$225, \$165, \$110, \$75, \$55, \$35, \$35, \$35
2605	\$1,000 Amateur Owner Hunter 3'6" 18-35 Stake	\$300, \$220, \$150, \$100, \$75, \$55, \$50, \$50

AMATEUR OWNER HUNTER 3'6" 36 & OVER

SPONSORED BY LAURACEA

Entry Fee: \$495 for Section

2616	\$100 Amateur Owner Hunter 3'6" 36+ Under Saddle	\$30, \$22, \$15, \$10, \$8, \$5, \$5, \$5
2617, 2619	\$500 Amateur Owner Hunter 3'6" 36+	\$150, \$110, \$75, \$50, \$40, \$25, \$25, \$25
2618	\$735 Amateur Owner Hunter 3'6" 36+ Handy	\$225, \$165, \$110, \$75, \$55, \$35, \$35, \$35
2620	\$1,000 Amateur Owner Hunter 3'6" 36+ Stake	\$300, \$220, \$150, \$100, \$75, \$55, \$50, \$50

AMATEUR OWNER HUNTER 3'3" 18-35

SPONSORED BY ADEQUAN®

Entry Fee: \$440 for Section

2625	\$100 Amateur Owner Hunter 3'3" 18-35 Under Saddle	\$30, \$22, \$15, \$10, \$8, \$5, \$5, \$5
2626, 2628, 2629	\$630 Amateur Owner Hunter 3'3" 18-35	\$195, \$140, \$95, \$60, \$50, \$30, \$30, \$30
2627	\$630 Amateur Owner Hunter 3'3" 18-35 Handy	\$195, \$140, \$95, \$60, \$50, \$30, \$30, \$30

AMATEUR OWNER HUNTER 3'3" 36 & OVER

SPONSORED BY BLUCREEQ SPIRITS

Entry Fee: \$440 for Section

2630	\$100 Amateur Owner Hunter 3'3" 36+ Under Saddle	\$30, \$22, \$15, \$10, \$8, \$5, \$5, \$5
2631, 2633, 2634	\$630 Amateur Owner Hunter 3'3" 36+	\$195, \$140, \$95, \$60, \$50, \$30, \$30, \$30
2632	\$630 Amateur Owner Hunter 3'3" 36+ Handy	\$195, \$140, \$95, \$60, \$50, \$30, \$30, \$30

JUNIOR HUNTERS

Open to riders who have not reached their 18th birthday as of December 1 of the current competition year. Horses competing in this section may cross-enter into another section if otherwise eligible and need not be ridden by a Junior Exhibitor in another section. No Small Junior horses may not compete in this section unless the owner possesses a current Federation Measurement Card or Certified Card or copy of a valid measurement form issued by USEF HU143. Equine Canada measurement cards are not acceptable (HJ135.2abc). Entries must be handled by a Junior Exhibitor in all phases of a Junior Class. Junior Exhibitors may not compete more than two (2) horses in each section. In the Under Saddle classes, riders with two horses may have another junior rider hack and that junior need not be eligible by age. Horses entered in the Junior Hunter Division may not cross enter in multiple sections of Junior Hunters. Small Junior Hunters are horses under 16.1 hands. Large Junior Hunters are horses over 16.1 hand or horses that do not have a Federation Measurement card.

SMALL JUNIOR HUNTER 3'6" 15 & UNDER

REQUIRES USEF MEASUREMENT CARD

Open to riders who have not reached their 16th birthday as of December 1 of the current competition year.

Entry Fee: \$445 for Section

2801	\$100 Small Junior Hunter 3'6" 15 & Under Under Saddle	\$30, \$22, \$15, \$10, \$8, \$5, \$5, \$5
2802, 2804	\$500 Small Junior Hunter 3'6" 15 & Under	\$150, \$110, \$75, \$50, \$40, \$25, \$25, \$25
2803	\$735 Small Junior Hunter 3'6" 15 & Under Handy	\$225, \$165, \$110, \$75, \$55, \$35, \$35, \$35
2805	\$800 Small Junior Hunter 3'6" 15 & Under Stake	\$240, \$176, \$120, \$80, \$64, \$40, \$40, \$40

SMALL JUNIOR HUNTER 3'6" 16-17

REQUIRES USEF MEASUREMENT CARD

Open to riders who have reached their 16th birthday as of December 1 of the current competition year.

Entry Fee: \$445 for Section

2816	\$100 Small Junior Hunter 3'6" 16-17 Under Saddle	\$30, \$22, \$15, \$10, \$8, \$5, \$5, \$5
2817, 2819	\$500 Small Junior Hunter 3'6" 16-17	\$150, \$110, \$75, \$50, \$40, \$25, \$25, \$25
2818	\$735 Small Junior Hunter 3'6" 16-17 Handy	\$225, \$165, \$110, \$75, \$55, \$35, \$35, \$35
2820	\$800 Small Junior Hunter 3'6" 16-17 Stake	\$240, \$176, \$120, \$80, \$64, \$40, \$40, \$40

LARGE JUNIOR HUNTER 3'6" 15 & UNDER

SPONSORED BY T&R DEVELOPMENT

Open to riders who have not reached their 16th birthday as of December 1 of the current competition year.

Entry Fee: \$445 for Section

2831	\$100 Large Junior Hunter 3'6" 15 & Under Under Saddle	\$30, \$22, \$15, \$10, \$8, \$5, \$5, \$5
2832, 2834	\$500 Large Junior Hunter 3'6" 15 & Under	\$150, \$110, \$75, \$50, \$40, \$25, \$25, \$25
2833	\$735 Large Junior Hunter 3'6" 15 & Under Handy	\$225, \$165, \$110, \$75, \$55, \$35, \$35, \$35
2835	\$800 Large Junior Hunter 3'6" 15 & Under Stake	\$240, \$176, \$120, \$80, \$64, \$40, \$40, \$40

LARGE JUNIOR HUNTER 3'6" 16 - 17

SPONSORED BY VOLTAIRE DESIGN

Open to riders who have reached their 16th birthday as of December 1 of the current competition year.

Entry Fee: \$445 for Section

2841	\$100 Large Junior Hunter 3'6" 16-17 Under Saddle	\$30, \$22, \$15, \$10, \$8, \$5, \$5, \$5
2842, 2844	\$500 Large Junior Hunter 3'6" 16-17	\$150, \$110, \$75, \$50, \$40, \$25, \$25, \$25
2843	\$735 Large Junior Hunter 3'6" 16-17 Handy	\$225, \$165, \$110, \$75, \$55, \$35, \$35, \$35
2845	\$800 Large Junior Hunter 3'6" 16-17 Stake	\$240, \$176, \$120, \$80, \$64, \$40, \$40, \$40

JUNIOR HUNTER 3'3" RESTRICTIONS

- a. Riders may not cross-enter into any class at 3'6" or higher in the Hunter division, higher than 3'9" in the Equitation division or higher than 1.25m in the Jumper division at the same competition.
- b. Horses entered in the Junior Hunter 3'3" section may not cross-enter into the Junior Hunter 3'6" section at the same competition

JUNIOR HUNTER 3'3" 15 & UNDER SPONSORED BY WEATHERLY STROH STUDIO

Open to riders who have not reached their 16th birthday as of December 1 of the current competition year.

Must have USEF Measurement Card if you want to receive points as a Small Junior Hunter 3'3".

Entry Fee: \$445 for Section

2806	\$100 Junior Hunter 3'3" 15 & Under Under Saddle	\$30, \$22, \$15, \$10, \$8, \$5, \$5, \$5
2807, 2809	\$500 Junior Hunter 3'3" 15 & Under	\$150, \$110, \$75, \$50, \$40, \$25, \$25, \$25
2808	\$735 Junior Hunter 3'3" 15 & Under Handy	\$225, \$165, \$110, \$75, \$55, \$35, \$35, \$35
2810	\$800 Junior Hunter 3'3" 15 & Under Stake	\$240, \$176, \$120, \$80, \$64, \$40, \$40, \$40

JUNIOR HUNTER 3'3" 16-17

Open to riders who have reached their 16th birthday as of December 1 of the current competition year.

Must have USEF Measurement Card if you want to receive points as a Small Junior Hunter 3'3".

Entry Fee: \$445 for Section

2811	\$100 Junior Hunter 3'3" 16-17 Under Saddle	\$30, \$22, \$15, \$10, \$8, \$5, \$5, \$5
2812, 2814	\$500 Junior Hunter 3'3" 16-17	\$150, \$110, \$75, \$50, \$40, \$25, \$25, \$25
2813	\$735 Junior Hunter 3'3" 16-17 Handy	\$225, \$165, \$110, \$75, \$55, \$35, \$35, \$35
2815	\$800 Junior Hunter 3'3" 16-17 Stake	\$240, \$176, \$120, \$80, \$64, \$40, \$40, \$40

ADULT AMATEUR HUNTERS

This division will be run under the 2025 Zone 4 Specifications. Please check the show office or USHJA.org for a copy of these specs. If there are less than 8 entries in any Adult Amateur Hunter Section then that Section may be combined with another Adult Amateur Hunter Section.

For Adults that compete in the Amateur Owner Hunter Sections, Please Note: Exceptions, May cross enter into:

a. Equitation classes, b. Under Saddle classes, c. and a maximum of one (1) horse not owned by the rider, or his/her family, in jumper sections and a maximum of one (1) horse not owned by the rider or his/her family in hunter sections, in classes not restricted to amateur owners. (For Amateur rules please see GR1306)

ADULT AMATEUR HUNTER 18-35 SECTION A SPONSORED BY IDA DEVELOPMENT

Riders 18-35 years. Fences 3'. The same horse is eligible to compete in only one section per competition. If only one section is offered then points will go to both sections for WEF Circuit Awards.

Entry Fee: \$440 for Section / Under Saddle: \$60 / Over Fences: \$100

2701	\$100 Adult Amateur Hunter 18-35 Under Saddle Section A	\$30, \$22, \$15, \$10, \$8, \$5, \$5, \$5
2702, 2703	\$630 Adult Amateur Hunter 18-35 Section A	\$195, \$140, \$95, \$60, \$50, \$30, \$30, \$30
2704, 2705	\$630 Adult Amateur Hunter 18-35 Section A	\$195, \$140, \$95, \$60, \$50, \$30, \$30, \$30

ADULT AMATEUR HUNTER 18-35 SECTION B SPONSORED BY HORSEWARE IRELAND

Riders 18-35 years. Fences 3'. The same horse is eligible to compete in only one section per competition. If only one section is offered then points will go to both sections for WEF Circuit Awards.

Entry Fee: \$440 for Section / Under Saddle: \$60 / Over Fences: \$100

2706	\$100 Adult Amateur Hunter 18-35 Under Saddle Section B	\$30, \$22, \$15, \$10, \$8, \$5, \$5, \$5
2707, 2708	\$630 Adult Amateur Hunter 18-35 Section B	\$195, \$140, \$95, \$60, \$50, \$30, \$30, \$30
2709, 2710	\$630 Adult Amateur Hunter 18-35 Section B	\$195, \$140, \$95, \$60, \$50, \$30, \$30, \$30

ADULT AMATEUR HUNTER 36-49 SECTION A SPONSORED BY KARINA BREZ JEWELRY

Riders 36-49. Fences 3'. The same horse is eligible to compete in only one section per competition. If only one section is offered then points will go to both sections for WEF Circuit Awards.

Entry Fee: \$440 for Section / Under Saddle: \$60 / Over Fences: \$100

2716	\$100 Adult Amateur Hunter 36-49 Under Saddle Section A	\$30, \$22, \$15, \$10, \$8, \$5, \$5, \$5
2717, 2718	\$630 Adult Amateur Hunter 36-49 Section A	\$195, \$140, \$95, \$60, \$50, \$30, \$30, \$30
2719, 2720	\$630 Adult Amateur Hunter 36-49 Section A	\$195, \$140, \$95, \$60, \$50, \$30, \$30, \$30

ADULT AMATEUR HUNTER 36-49 SECTION B SPONSORED BY RINGSIDE HEALTH

Riders 36-49. Fences 3'. The same horse is eligible to compete in only one section per competition. If only one section is offered then points will go to both sections for WEF Circuit Awards.

Entry Fee: \$440 for Section / Under Saddle: \$60 / Over Fences: \$100

2721	\$100 Adult Amateur Hunter 36-49 Under Saddle Section B	\$30, \$22, \$15, \$10, \$8, \$5, \$5, \$5
2722, 2723	\$630 Adult Amateur Hunter 36-49 Section B	\$195, \$140, \$95, \$60, \$50, \$30, \$30, \$30
2724, 2725	\$630 Adult Amateur Hunter 36-49 Section B	\$195, \$140, \$95, \$60, \$50, \$30, \$30, \$30

ADULT AMATEUR HUNTER 50 & OVER SECTION A

SPONSORED BY BARNWALKERS

Riders 50 & Over. Fences 3'. The same horse is eligible to compete in only one section per competition. If only one section is offered then points will go to both sections for WEF Circuit Awards.

Entry Fee: \$440 for Section / Under Saddle: \$60 / Over Fences: \$100

2731	\$100 Adult Amateur Hunter 50 & Over Under Saddle Section A	\$30, \$22, \$15, \$10, \$8, \$5, \$5, \$5
2732, 2733	\$630 Adult Amateur Hunter 50 & Over Section A	\$195, \$140, \$95, \$60, \$50, \$30, \$30, \$30
2734, 2735	\$630 Adult Amateur Hunter 50 & Over Section A	\$195, \$140, \$95, \$60, \$50, \$30, \$30, \$30

ADULT AMATEUR HUNTER 50 & OVER SECTION B

SPONSORED BY MARSHALL & STERLING / GREAT AMERICAN INSURANCE GROUP

Riders 50 & Over. Fences 3'. The same horse is eligible to compete in only one section per competition. If only one section is offered then points will go to both sections for WEF Circuit Awards.

Entry Fee: \$440 for Section / Under Saddle: \$60 / Over Fences: \$100

2737	\$100 Adult Amateur Hunter 50 & Over Under Saddle Section B	\$30, \$22, \$15, \$10, \$8, \$5, \$5, \$5
2738, 2739	\$630 Adult Amateur Hunter 50 & Over Section B	\$195, \$140, \$95, \$60, \$50, \$30, \$30, \$30
2740, 2741	\$630 Adult Amateur Hunter 50 & Over Section B	\$195, \$140, \$95, \$60, \$50, \$30, \$30, \$30

ADULT AMATEUR HUNTER 2'9" (NON-RATED)

SPONSORED BY BAXTER MIAMI

Open to Adult Amateur riders. This section is unrated.

Entry Fee: \$365 for Section / Under Saddle: \$82 / Over Fences: \$82

2750	Adult Amateur Hunter 2'9" Under Saddle	Trophy & 8 Ribbons
2751, 2752	Adult Amateur Hunter 2'9"	Trophy & 8 Ribbons
2753, 2754	Adult Amateur Hunter 2'9"	Trophy & 8 Ribbons

CHILDREN'S HUNTERS

This division will be run under the 2025 Zone 4 Specifications.
Please check the show office or USHJA.org for a copy of these specs.

CHILDREN'S HUNTER 14 & UNDER

Open to Junior Riders 14 & Under. Fences: 3'.

Entry Fee: \$327 for Section / Under Saddle: \$82 / Over Fences: \$82

2851	Children's Hunter 14 & Under Under Saddle	Trophy & 8 Ribbons
2852, 2853	Children's Hunter 14 & Under	Trophy & 8 Ribbons
2854, 2855	Children's Hunter 14 & Under	Trophy & 8 Ribbons

CHILDREN'S HUNTER 15-17

SPONSORED BY VOGEL

Open to Junior Riders 15-17 Fences: 3'.

Entry Fee: \$327 for Section / Under Saddle: \$82 / Over Fences: \$82

2871	Children's Hunter 15-17 Under Saddle	Trophy & 8 Ribbons
2872, 2873	Children's Hunter 15-17	Trophy & 8 Ribbons
2874, 2875	Children's Hunter 15-17	Trophy & 8 Ribbons

SMALL/MEDIUM CHILDREN'S HUNTER PONY

Entry Fee: \$312 for Section / Under Saddle: \$82 / Over Fences: \$82

2881	Small/Medium Children's Hunter Pony Under Saddle	Trophy & 8 Ribbons
2882, 2883, 2884	Small/Medium Children's Hunter Pony	Trophy & 8 Ribbons

LARGE CHILDREN'S HUNTER PONY

SPONSORED BY CWD

Entry Fee: \$312 for Section / Under Saddle: \$82 / Over Fences: \$82

2891	Large Children's Hunter Pony Under Saddle	Trophy & 8 Ribbons
2892, 2893, 2894	Large Children's Hunter Pony	Trophy & 8 Ribbons

PONY HUNTERS

HJ127 FOR USEF MEASUREMENT RULES

See HU141 for full Age, Size & Restrictions for Ponies. Riders under 18 years of age may ride for other exhibitors who have more than one entry in the Under Saddle class and/or exhibit the pony in the model class. Ponies must be handled by junior exhibitors in all phases of a class. Ponies shown in any rated Pony Hunter, Green Pony Hunter, Children's Hunter Pony, or Pony Jumper sections may be shown by an exhibitor 18 years of age or older at the same competition (HU101). No animal may be shown in a performance class in this division unless the owner possesses a current measurement card or valid measurement form issued by the Federation.

- a. Small ponies are not to exceed 12.2 hands, Riders 12 & Under
- b. Medium ponies are over 12.2 and do not exceed 13.2 hands, Riders 14 & Under
- c. Large ponies are over 13.2 and do not exceed 14.2 hands, Riders 17 & Under

Regular classes are open to all ponies not exceeding 14.2 hands. Qualifications must follow as nearly as possible those outlined for Hunters. In the regular pony hunter sections, a rider may ride three ponies in one height section and a maximum of two ponies in each remaining height section at Premier rated competitions. Junior riders showing ponies cannot compete in any class where fences may be set higher than 3'6" at the same competition (Exception Children's Jumpers, Green Pony Hunters, USHJA International Hunter Derby, Junior Hunter Classics, and Pony Jumpers).

SMALL PONY HUNTER

Entry Fee: \$445 for Section

2901	\$100 Small Pony Hunter Under Saddle	\$30, \$22, \$15, \$10, \$8, \$5, \$5, \$5
2902	\$630 Small Pony Hunter	\$195, \$140, \$95, \$60, \$50, \$30, \$30, \$30
2903	\$500 Small Pony Hunter	\$150, \$110, \$75, \$50, \$40, \$25, \$25, \$25
2904	\$500 Small Pony Hunter Conformation	\$150, \$110, \$75, \$50, \$40, \$25, \$25, \$25
2905	\$630 Small Pony Hunter Handy	\$195, \$140, \$95, \$60, \$50, \$30, \$30, \$30

MEDIUM PONY HUNTER

Entry Fee: \$445 for Section

2916	\$100 Medium Pony Hunter Under Saddle	\$30, \$22, \$15, \$10, \$8, \$5, \$5, \$5
2917	\$630 Medium Pony Hunter	\$195, \$140, \$95, \$60, \$50, \$30, \$30, \$30
2918	\$500 Medium Pony Hunter	\$150, \$110, \$75, \$50, \$40, \$25, \$25, \$25
2919	\$500 Medium Pony Hunter Conformation	\$150, \$110, \$75, \$50, \$40, \$25, \$25, \$25
2920	\$630 Medium Pony Hunter Handy	\$195, \$140, \$95, \$60, \$50, \$30, \$30, \$30

LARGE PONY HUNTER

Fences: 2'9"

Entry Fee: \$445 for Section

2931	\$100 Large Pony Hunter Under Saddle	\$30, \$22, \$15, \$10, \$8, \$5, \$5, \$5
2932	\$630 Large Pony Hunter	\$195, \$140, \$95, \$60, \$50, \$30, \$30, \$30
2933	\$500 Large Pony Hunter	\$150, \$110, \$75, \$50, \$40, \$25, \$25, \$25
2934	\$500 Large Pony Hunter Conformation	\$150, \$110, \$75, \$50, \$40, \$25, \$25, \$25
2935	\$630 Large Pony Hunter Handy	\$195, \$140, \$95, \$60, \$50, \$30, \$30, \$30

GREEN PONY HUNTERS

See HU140 - Hunter Eligibility and Green Status for Ponies. (a) A Green pony is a pony not exceeding 14.2 hand of any age, which is eligible to compete in the Green Pony section. A pony's Green Hunter eligibility, regardless of age, begins the first time the pony competes in any over fences class with jumps at 2'3" or higher for small ponies, 2'6" or higher for medium ponies and 2'9" or higher for large ponies in Hunter or Hunter/Jumping Seat Equitation classes or sections held at a Federation or Equine Canada Licensed competition in North America. (b) A pony is eligible to compete as a Green Pony for a maximum of 2 years (not necessarily consecutive), regardless of age or change to measurement status. A pony that has changed height sections in its green years may complete the green years at its new height.

SMALL GREEN PONY HUNTER NOT OFFERED AT WEF 6 (WCHR WEEK)

Small Greens will combine with the Medium Greens if there are not at least 4 ponies in each section.

Entry Fee: \$382.50 for Section

2946	\$100 Small Green Pony Hunter Under Saddle	\$30, \$22, \$15, \$10, \$8, \$5, \$5, \$5
2947, 2948	\$400 Small Green Pony Hunter	\$120, \$88, \$60, \$40, \$32, \$20, \$20, \$20
2949, 2950	\$400 Small Green Pony Hunter	\$120, \$88, \$60, \$40, \$32, \$20, \$20, \$20

MEDIUM GREEN PONY HUNTER NOT OFFERED AT WEF 6 (WCHR WEEK)

Medium Greens will combine with the Small Greens if there are not at least 4 ponies in each section.

Entry Fee: \$382.50 for Section

2951	\$100 Medium Green Pony Hunter Under Saddle	\$30, \$22, \$15, \$10, \$8, \$5, \$5, \$5
2952, 2953	\$400 Medium Green Pony Hunter	\$120, \$88, \$60, \$40, \$32, \$20, \$20, \$20
2954, 2955	\$400 Medium Green Pony Hunter	\$120, \$88, \$60, \$40, \$32, \$20, \$20, \$20

LARGE GREEN PONY HUNTER NOT OFFERED AT WEF 6 (WCHR WEEK)

Entry Fee: \$382.50 for Section

2956	\$100 Large Green Pony Hunter Under Saddle	\$30, \$22, \$15, \$10, \$8, \$5, \$5, \$5
2957, 2958	\$400 Large Green Pony Hunter	\$120, \$88, \$60, \$40, \$32, \$20, \$20, \$20
2959, 2960	\$400 Large Green Pony Hunter	\$120, \$88, \$60, \$40, \$32, \$20, \$20, \$20

\$500 PONY HUNTER CLASSICS OFFERED EACH WEEK

Entry Fee: \$41 PLUS \$55 NOMINATION FEE

Open to horse/rider combination that has shown in the Regular Pony Hunter Section or Green Pony Section at this show.

CLASS CONDITIONS: To be judged on performance and soundness, suitability and manners to count. To be scored under the open numerical judging system. Each competitor will receive a numeric score from the last class of the first day of their respective section. This score will be 50% of their classic score. The top twelve competitors will return to jump a second round on the second day of their respective division over a different course, and will receive a numeric score for this round which will be 50% of their final score. In the event of equal scores the one with the highest second round score will be placed ahead of others with equal total scores. If horses still remain tied for first place they will jump a third round over a shortened course. Ties for all other places will remain tied. No competitor may show more than 2 ponies in any respective height section in accordance with HU174.13 and MUST declare which two ponies it wishes to show BEFORE the start of the first Classic round. If they are not declared Management will decide on the criteria of which two ponies were entered into the class first.

Class must have 10 entries in order to be held.

COURSE: To be shown over a course of approximately 10 jumps at the ponies respective height.

ORDER OF GO: Will be established by management and/or based upon first round scores. No scratches after start of first round.

401	\$500 Small Pony Hunter Classic	\$150, \$110, \$75, \$50, \$40, \$25, \$25, \$25
402	\$500 Medium Pony Hunter Classic	\$150, \$110, \$75, \$50, \$40, \$25, \$25, \$25
403	\$500 Large Pony Hunter Classic	\$150, \$110, \$75, \$50, \$40, \$25, \$25, \$25

AWARDS: Ribbons 1-12

\$500 GREEN PONY CLASSICS CHECK SCHEDULE TO SEE WHEN OFFERED

Entry Fee: \$41 PLUS \$55 NOMINATION FEE

Open to horse/rider combination that has shown in the Green Pony Section at this show.

CLASS CONDITIONS: To be judged on performance and soundness, suitability and manners to count. To be scored under the open numerical judging system. Each competitor will receive a numeric score from the last class of the first day of their respective section. This score will be 50% of their classic score. The top twelve competitors will return to jump a second round on the second day of their respective division over a different course, and will receive a numeric score for this round which will be 50% of their final score. In the event of equal scores the one with the highest second round score will be placed ahead of others with equal total scores. If horses still remain tied for first place they will jump a third round over a shortened course. Ties for all other places will remain tied. No competitor may show more than 2 ponies in any respective height section in accordance with HU174.13 and MUST declare which two ponies it wishes to show BEFORE the start of the first Classic round. If they are not declared Management will decide on the criteria of which two ponies were entered into the class first.

Class must have 10 entries in order to be held.

COURSE: To be shown over a course of approximately 10 jumps at the ponies respective height.

ORDER OF GO: Will be established by management. and/or based upon first round scores. No scratches after the order has been posted.

404	\$500 Small Green Pony Hunter Classic	\$150, \$110, \$75, \$50, \$40, \$25, \$25, \$25
405	\$500 Medium Green Pony Hunter Classic	\$150, \$110, \$75, \$50, \$40, \$25, \$25, \$25
406	\$500 Large Green Pony Hunter Classic	\$150, \$110, \$75, \$50, \$40, \$25, \$25, \$25

AWARDS: Ribbons 1-12

NOMINATION FEE: \$55/\$85 POST**ENTRY FEE: \$120/\$175 POST****To be offered weekly (WEF Premiere-8, 10-12)****Membership and Participation Requirements**

- A. Riders, owners, and trainers must be current Active members of the Federation and USHJA to participate in this class.
- B. Ponies must be registered with USHJA to participate in this class.
- C. Ponies must have a valid measurement card or form issued by the Federation.
- D. Riders must be a junior to be eligible to compete in the USHJA Pony Hunter Derby
- E. Exception: Foreign residents and ponies in good standing with their National Federation are eligible to compete in this class.
- F. USHJA National and Zone HOTY points will only be awarded if the owner is a current Active member of the Federation and USHJA and the pony is recorded with the Federation and registered with USHJA.
- G. Points earned will only count for any USHJA Pony Hunter Derby standings or awards if the rider, owner and trainer are current Active members of the Federation and USHJA, and the pony is registered with USHJA.
- H. Riders may compete on a total of four ponies but no more than two of any one size
- I. Rider age and pony size: See HU101 for current Federation policy. Any rider under the age of 18 years may compete on any pony that is eligible for the Green Pony Hunter section provided that pony has been declared to earn HOTY points in the Green Pony Hunter section.
- J. The prize list may specify that in order to be eligible to compete in a Pony Hunter Derby, a pony must compete in one or two classes at the same competition.
- K. In accordance with HU170.14 the same pony-and-rider combination must compete in both rounds of the Pony Hunter Derby.
- L. A Green pony that competes in a USHJA Pony Hunter Derby is no longer eligible for green reinstatement.

Hunt & Go Format

*Please note this Hunt and Go is judged differently than the International and National Hunter Derby Hunt and Go.

Alternatively, the Hunt and Go option may be utilized in lieu of the traditional format. The Hunt and Go format will consist of two (2) phases, one (1) Classic Hunter and one (1) Handy Hunter. The phases will be jumped consecutively. All participants will complete both the Classic and the Handy portions even if penalties (rails, refusals, etc.) are incurred. Major penalties (falls, refusals, off course, etc.) will result in elimination.

- A. The Classic Hunter Round, consisting of five to seven (5-7) fences, shall be judged on quality, movement, jumping style, manners and way of going.
- B. After the completion of the classic round horses will pick up their pace and pass through a set of markers to begin their handy portion of the class. Riders are not permitted to walk or pause between rounds. The Handy Hunter Round, consisting of five to seven (5-7), shall be judged on quality, movement, jumping style, manners and way of going. Pace, brilliance, and a shorter track are to be rewarded. A horse/rider may not jump decorations or other obstacles in order to create a shorter track.
- C. Two (2) judges are required to judge the class. Each judge will be designated either the Classic Hunter Phase or the Handy Hunter Phase. Each will provide a single score for their designated phase. The scores from each judge will be added together to determine the total score and placement.
- D. A judging assistant may be present during all phases of the competition. The duties of the judging assistant include notifying the Judges if a rail comes down. The judging assistant is not required to be a licensed official and is not responsible for the scoring of the judging panels. A competition staff member may fill this role.
- E. For the Hunt and Go Format it is recommended that the judge designated to the Handy Hunter phase be the tie breaker.

Prize Money

\$450, \$330, \$195, \$120, \$90, \$75, \$60, \$45, \$45, \$30, \$30, \$30

Visit ushja.org for further information regarding this class.

USHJA HUNTERS

Open to all horses and ponies.

USHJA HUNTER 2'

Entry Fee: \$382.50 for Section / Under Saddle: \$76.50 / Over Fences: \$76.50

2121	USHJA Hunter 2' Under Saddle	Trophy & 8 Ribbons
2122, 2123	USHJA Hunter 2'	Trophy & 8 Ribbons
2124, 2125	USHJA Hunter 2'	Trophy & 8 Ribbons

USHJA HUNTER 2' (AMATEUR)

Can only show in 1 section of USHJA Hunter 2' per show.

Entry Fee: \$382.50 for Section / Under Saddle: \$76.50 / Over Fences: \$76.50

3102	USHJA Hunter 2' (Amateur) Under Saddle	Trophy & 8 Ribbons
3103, 3104	USHJA Hunter 2' (Amateur)	Trophy & 8 Ribbons
3105, 3106	USHJA Hunter 2' (Amateur)	Trophy & 8 Ribbons

USHJA HUNTER 2'3"

Entry Fee: \$382.50 for Section / Under Saddle: \$76.50 / Over Fences: \$76.50

2126	USHJA Hunter 2'3" Under Saddle	Trophy & 8 Ribbons
2127, 2127	USHJA Hunter 2'3"	Trophy & 8 Ribbons
2129, 2130	USHJA Hunter 2'3"	Trophy & 8 Ribbons

USHJA HUNTER 2'6"

Entry Fee: \$382.50 for Section / Under Saddle: \$76.50 / Over Fences: \$76.50

4016	USHJA Hunter 2'6" Under Saddle	Trophy & 8 Ribbons
4017, 4018	USHJA Hunter 2'6"	Trophy & 8 Ribbons
4019, 4020	USHJA Hunter 2'6"	Trophy & 8 Ribbons

USHJA HUNTER 2'9"

Entry Fee: \$382.50 for Section / Under Saddle: \$76.50 / Over Fences: \$76.50

4086	USHJA Hunter 2'9" Under Saddle	Trophy & 8 Ribbons
4087, 4088	USHJA Hunter 2'9"	Trophy & 8 Ribbons
4089, 4090	USHJA Hunter 2'9"	Trophy & 8 Ribbons

USHJA HUNTER 3' SPONSORED BY PERFECT PRODUCTS

Entry Fee: \$382.50 for Section / Under Saddle: \$76.50 / Over Fences: \$76.50

4046	USHJA Hunter 3' Under Saddle	Trophy & 8 Ribbons
4047, 4048	USHJA Hunter 3'	Trophy & 8 Ribbons
4049, 4050	USHJA Hunter 3'	Trophy & 8 Ribbons

USHJA HUNTERS - FIRST YEAR SHOWN

Open to both Horses and Ponies in there First Year Of Showing of that height **ONLY**.

Year will be determined by the 2024 USEF competition year.

May not compete in both the First Year and Regular height sections at the same show.

All of these sections will run together will all other scheduled USHJA sections, but will be pinned separately.

USHJA HUNTER 2' – FIRST YEAR SHOWN

Entry Fee: \$382.50 for Section / Under Saddle: \$76.50 / Over Fences: \$76.50

3121	USHJA Hunter 2' First Year Shown Under Saddle	Trophy & 8 Ribbons
3122, 3123	USHJA Hunter 2' First Year Shown	Trophy & 8 Ribbons
3124, 3125	USHJA Hunter 2' First Year Shown	Trophy & 8 Ribbons

USHJA HUNTER 2'3"- FIRST YEAR SHOWN

Entry Fee: \$382.50 for Section / Under Saddle: \$76.50 / Over Fences: \$76.50

3126	USHJA Hunter 2'3" First Year Shown Under Saddle	Trophy & 8 Ribbons
3127, 3128	USHJA Hunter 2'3" First Year Shown	Trophy & 8 Ribbons
3129, 3130	USHJA Hunter 2'3" First Year Shown	Trophy & 8 Ribbons

USHJA HUNTER 2'6" - FIRST YEAR SHOWN

Entry Fee: \$382.50 for Section / Under Saddle: \$76.50 / Over Fences: \$76.50

3116	USHJA Hunter 2'6" First Year Shown Under Saddle	Trophy & 8 Ribbons
3117, 3118	USHJA Hunter 2'6" First Year Shown	Trophy & 8 Ribbons
3119, 3120	USHJA Hunter 2'6" First Year Shown	Trophy & 8 Ribbons

USHJA HUNTER 2'9" - FIRST YEAR SHOWN

Entry Fee: \$382.50 for Section / Under Saddle: \$76.50 / Over Fences: \$76.50

3186	USHJA Hunter 2'9" First Year Shown Under Saddle	Trophy & 8 Ribbons
3187, 3188	USHJA Hunter 2'9" First Year Shown	Trophy & 8 Ribbons
3189, 3190	USHJA Hunter 2'9" First Year Shown	Trophy & 8 Ribbons

ESP OPEN HUNTER 3'3"

Open to horses. Fences 3'3"

Entry Fee: \$382.50 for Section / Under Saddle: \$76.50 / Over Fences: \$76.50

4071	ESP Hunter 3'3" Under Saddle	Trophy & 8 Ribbons
4072, 4073	ESP Hunter 3'3"	Trophy & 8 Ribbons
4074, 4075	ESP Hunter 3'3"	Trophy & 8 Ribbons

TAKE2 THOROUGHBRED HUNTER

TAKE2 is open to all Thoroughbreds* verified by The Jockey Club registrations papers or lip tattoo number at time of entry. See www.take2tbreds.com for full requirements to compete in the Thoroughbred division.

Over Fences Classes to be embedded in Classes 4046-4050 (USHJA Hunter 3') and will be pinned separately.

Entry Fee: \$375 for Section / Under Saddle: \$75 / Over Fences: \$75

4051	\$210 Take2 Thoroughbred Hunter Under Saddle	\$85, \$53, \$32, \$20, \$10, \$10, Ribbon, Ribbon
4052, 4053	\$210 Take2 Thoroughbred Hunter	\$85, \$53, \$32, \$20, \$10, \$10, Ribbon, Ribbon
4054, 4055	\$210 Take2 Thoroughbred Hunter	\$85, \$53, \$32, \$20, \$10, \$10, Ribbon, Ribbon

YOUNG HUNTERS

Horses **MUST** be Age Verified by USEF in order to compete. No **EXCEPTIONS**.

YOUNG HUNTER 2'9" - 5 YEARS OLD AND UNDER

Open to horses that are 5 years old or younger. If less than 3 entries per section than Young Hunter sections may be combined.

Entry Fee: \$340 for Section

2106	\$210 Young Hunter 2'9" (5 & Under) Under Saddle	\$85, \$53, \$32, \$20, \$10, \$10
2107, 2108	\$210 Young Hunter 2'9" (5 & Under)	\$85, \$53, \$32, \$20, \$10, \$10
2109, 2110	\$210 Young Hunter 2'9" (5 & Under)	\$85, \$53, \$32, \$20, \$10, \$10
2110**	\$1,000 Young Hunter 2'9" (5 & Under) Stake (WEF 8 ONLY)	\$300, \$225, \$150, \$100, \$75, \$50, \$50, \$50

YOUNG HUNTER 3' - 6 YEARS OLD AND UNDER

Open to horses that are 6 years old or younger. If less than 3 entries per section than Young Hunter sections may be combined.

Entry Fee: \$340 for Section

2111	\$210 Young Hunter 3' (6 & Under) Under Saddle	\$85, \$53, \$32, \$20, \$10, \$10
2112, 2113	\$210 Young Hunter 3' (6 & Under)	\$85, \$53, \$32, \$20, \$10, \$10
2114, 2115	\$210 Young Hunter 3' (6 & Under)	\$85, \$53, \$32, \$20, \$10, \$10
2115**	\$1,000 Young Hunter 3' (6 & Under) Stake (WEF 5 ONLY)	\$300, \$225, \$150, \$100, \$75, \$50, \$50, \$50

YOUNG HUNTER 3'3" - 7 YEARS OLD AND UNDER

Open to horses that are 7 years old or younger. If less than 3 entries per section than Young Hunter sections may be combined.

Entry Fee: \$340 for Section

2116	\$210 Young Hunter 3'3" (7 & Under) Under Saddle	\$85, \$53, \$32, \$20, \$10, \$10
2117, 2118	\$210 Young Hunter 3'3" (7 & Under)	\$85, \$53, \$32, \$20, \$10, \$10
2119, 2120	\$210 Young Hunter 3'3" (7 & Under)	\$85, \$53, \$32, \$20, \$10, \$10
2120**	\$1,000 Young Hunter 3'3" (7 & Under) Stake (WEF 3 ONLY)	\$300, \$225, \$150, \$100, \$75, \$50, \$50, \$50

Division Fee stays the same on weeks with \$1,000 Stake class

PLEASURE HUNTER UNDER SADDLE

PLEASURE HORSE UNDER SADDLE

Entry Fee: \$72

To be shown at a flat walk, trot, and canter both ways of the ring. Entries may be asked to hand gallop one or more directions of the ring at the discretion of the judge. For safety reasons the judge may limit the number of horses to hand gallop at one time. Horses must stand quietly and back readily in the line-up.

630	Pleasure Horse Under Saddle	Trophy & 8 Ribbons
------------	-----------------------------	--------------------

PLEASURE PONY UNDER SADDLE

Entry Fee: \$72

To be shown at a flat walk, trot, and canter both ways of the ring. Ponies must stand quietly and back readily in the line-up. Ponies **MUST** a USEF Measurement card to compete in this class.

631	Pleasure Pony Under Saddle	Trophy & 8 Ribbons
------------	----------------------------	--------------------

LOW ADULT HUNTER 2'6" SECTION A

This division will be run under the 2025 Zone 4 Specifications. Open to exhibitors who have reached their 18th birthday as of December 1 of the current competition year. The same horse is eligible to compete in only one section per competition. If only one section is offered then points will go to both sections for WEF Circuit Awards.

Low Adult Amateur Hunter horse/rider combinations may not cross enter into any classes or section where fences exceed 2'9".

Entry Fee: \$382.50 for Section / Under Saddle: \$76.50 / Over Fences: \$76.50

4061	Low Adult Hunter Under Saddle Section A	Trophy & 8 Ribbons
4062, 4063	Low Adult Hunter Section A	Trophy & 8 Ribbons
4064, 4065	Low Adult Hunter Section A	Trophy & 8 Ribbons

LOW ADULT HUNTER 2'6" SECTION B

SPONSORED BY ALWAYS FAITHFUL EQUESTRIAN CLUB

This division will be run under the 2025 Zone 4 Specifications. Open to exhibitors who have reached their 18th birthday as of December 1 of the current competition year. The same horse is eligible to compete in only one section per competition. If only one section is offered then points will go to both sections for WEF Circuit Awards.

Low Adult Amateur Hunter horse/rider combinations may not cross enter into any classes or section where fences exceed 2'9".

Entry Fee: \$382.50 for Section / Under Saddle: \$76.50 / Over Fences: \$76.50

4066	Low Adult Hunter Under Saddle Section B	Trophy & 8 Ribbons
4067, 4068	Low Adult Hunter Section B	Trophy & 8 Ribbons
4069, 4070	Low Adult Hunter Section B	Trophy & 8 Ribbons

LOW CHILDREN'S HUNTER 2'6"

This division will be run under the 2025 Zone 4 Specifications.

Open to exhibitors who have not yet reached their 18th birthday as of December 1 of the current competition year.

Low Children's Hunter horse/rider combinations may not cross enter into any classes or section where fences exceed 2'9".

Entry Fee: \$382.50 for Section / Under Saddle: \$76.50 / Over Fences: \$76.50

4076	Low Children's Hunter Under Saddle	Trophy & 8 Ribbons
4077, 4078	Low Children's Hunter	Trophy & 8 Ribbons
4079, 4080	Low Children's Hunter	Trophy & 8 Ribbons

SHORT STIRRUP HUNTER

Classes limited to riders who have not yet reached their 14th birthday and who are not entered in any other classes in this competition except Short Stirrup Equitation Flat and any other Flat class that the rider may be eligible for including Pleasure, and Age Group Equitation Flat classes. Riders are limited to two years in this division (December 1 - November 30). Once a rider has won fifteen blue ribbons in the Short Stirrup division he or she is no longer eligible. To be judged on performance and soundness. Manners and suitability shall be emphasized. Fences 18". Will California Split at 12 entries or more. If more than 7 weeks are split there will be 2 circuit champions.

Entry Fee: \$168.50 for Section / Under Saddle: \$56.50 / Over Fences: \$56.50

2986	Short Stirrup Hunter Under Saddle	Trophy & 8 Ribbons
2987, 2988	Short Stirrup Hunter	Trophy & 8 Ribbons

RUSTY STIRRUP HUNTER

Classes are open to riders who are 14 and older. All adult riders must be amateurs. Riders are not eligible to compete any other classes in this competition except Rusty Stirrup Equitation Flat and any other Flat class that the rider may be eligible for including Pleasure, and Age Group Equitation Flat classes. Riders are limited to two years in this division (December 1 - November 30). Once a rider has won fifteen blue ribbons in the Rusty Stirrup division he or she is no longer eligible. To be judged on performance and soundness. Manners and suitability shall be emphasized. Fences 18". Will California Split at 12 entries or more. If more than 7 weeks are split there will be 2 circuit champions.

Entry Fee: \$168.50 for Section / Under Saddle: \$56.50 / Over Fences: \$56.50

2997	Rusty Stirrup Hunter Under Saddle	Trophy & 8 Ribbons
2998, 2999	Rusty Stirrup Hunter	Trophy & 8 Ribbons

CROSS RAILS HUNTER YOUNGER

Open to riders who have not yet reached their 14th birthday. To be judged on performance and soundness. Manners and suitability shall be emphasized. Fences 18". To be considered an Academy class in accordance with the USEF rules. Riders are not eligible to compete any other classes in this competition except Cross Rail classes. Younger and Older Cross Rails may be combined if there are less than 3 entries in either section. Will California Split at 12 entries or more. If more than 7 weeks are split there will be 2 circuit champions. Riders to Trot or Canter the course without penalty. The Under Saddle will show at only the Walk and Trot.

Entry Fee: \$153 for Section / Under Saddle: \$51 / Over Fences: \$51

2991	Younger Cross Rail Hunter Under Saddle (Walk/Trot Only)	Trophy & 8 Ribbons
2992, 2993	Younger Cross Rail Hunter (Option to Trot or Canter without penalty)	Trophy & 8 Ribbons

CROSS RAILS HUNTER OLDER

Open to riders 14 Years and Older. Adults are encouraged to enter. Section may be split into 14-17 Years and 18 Years and Over if there are at least six entries in each section. To be judged on performance and soundness. Manners and suitability shall be emphasized. Fences 18". To be considered an Academy class in accordance with the USEF rules. Riders are not eligible to compete any other classes in this competition except Cross Rails classes. Younger and Older Cross Rails may be combined if there are less than 3 entries in either section. Will California Split at 12 entries or more. If more than 7 weeks are split there will be 2 circuit champions. The Under Saddle will show at only the Walk and Trot.

Entry Fee: \$153 for Section / Under Saddle: \$51 / Over Fences: \$51

2994	Older Cross Rail Hunter Under Saddle (Walk/Trot Only)	Trophy & 8 Ribbons
2995, 2996	Older Cross Rail Hunter (Option to Trot or Canter without penalty)	Trophy & 8 Ribbons

HUNTER SEAT EQUITATION

All classes to be judged on seat, hands, guidance and control of mount.

STIRRUP EQUITATION FLAT

Open to riders who have not reached their 14th Birthday (Short) or 14 and Older (Rusty). All adult riders must be amateurs. Riders are not eligible to compete any other classes in this competition except Short/Rusty Stirrup Hunters and any other Flat class that the rider may be eligible for including Pleasure, and Age Group Equitation Flat classes. Riders are limited to two years in this division (December 1 - November 30). Once a rider has won fifteen blue ribbons in the Short/Rusty Stirrup division he or she is no longer eligible. To be compete at a walk, trot and canter both ways of the ring. Manners and suitability shall be emphasized. Fences 18". Will California Split at 12 entries or more. If more than 7 weeks are split there will be 2 circuit champions.

Entry Fee: \$52

3000	Short Stirrup Equitation Flat	Trophy & 8 Ribbons
3005	Rusty Stirrup Equitation Flat	Trophy & 8 Ribbons

WALK/TROT

Classes are open to riders who are 12 and Under. Riders are not eligible to compete any other classes in this competition To be considered Academy classes in accordance with the USEF rules. To be shown at a Walk & Walk/Trot both ways of the ring. Walk/Trot Jump will be one cross rail at 12". Will California Split at 12 entries or more. If more than 7 weeks are split there will be 2 circuit champions.

Entry Fee: \$52 Per Class

3001	Walk	Trophy & 8 Ribbons
3002	Walk/Trot	Trophy & 8 Ribbons
3003	Walk/Trot Pleasure	Trophy & 8 Ribbons
3004	Walk/Trot Jump	Trophy & 8 Ribbons

11 & UNDER EQUITATION

Open to riders 11 years of age and under. To compete at a walk, trot and canter both ways of the ring. Test 1-8. Fences not to exceed 2'6"

Entry Fee: \$229.50 For Section / Flat: \$76.50 / Over Fences: \$76.50

3009	11 & Under Equitation Flat	Trophy & 8 Ribbons
3010, 3011	11 & Under Equitation	Trophy & 8 Ribbons

12-14 EQUITATION

Open to riders 12-14 years of age. To compete at a walk, trot and canter both ways of the ring. Test 1-8. Fences not to exceed 2'9"

Entry Fee: \$229.50 For Section / Flat: \$76.50 / Over Fences: \$76.50

3012	12-14 Equitation Flat	Trophy & 8 Ribbons
3013, 3014	12-14 Equitation	Trophy & 8 Ribbons

15-17 EQUITATION

Open to riders 15-17 years of age. To compete at a walk, trot and canter both ways of the ring. Test 1-19. Fences not to exceed 3'3"

Entry Fee: \$229.50 For Section / Flat: \$76.50 / Over Fences: \$76.50

3015	15-17 Equitation Flat	Trophy & 8 Ribbons
3016, 3017	15-17 Equitation	Trophy & 8 Ribbons

ADULT AMATEUR EQUITATION

Open to riders 18 years of age and Over. To compete at a walk, trot and canter both ways of the ring. Test 1-19. Fences not to exceed 3'

Entry Fee: \$229.50 For Section / Flat: \$76.50 / Over Fences: \$76.50

3018	Adult Amateur Equitation Flat	Trophy & 8 Ribbons
3019, 3020	Adult Amateur Equitation	Trophy & 8 Ribbons

3'3" OPEN JUNIOR EQUITATION

Open to riders 17 years of age and under. To compete at a walk, trot and canter both ways of the ring. Test 1-19. Fences not to exceed 3'3". Management reserves the right to modify and restrict or cancel this division as needed to ensure the classes will fit in the daily schedule assigned.

Entry Fee: \$229.50 For Section / Flat: \$76.50 / Over Fences: \$76.50

3021	3'3" Open Equitation Flat	Trophy & 8 Ribbons
3022, 3023	3'3" Open Equitation	Trophy & 8 Ribbons

MEDAL CLASSES

USHJA 3'3" MEDALS

For Current Specs go to USHJA.org

Entry Fee: \$86.70

3034	USHJA 3'3" Adult Jumping Seat Medal	Medal & 8 Ribbons
3035	USHJA 3'3" Junior Jumping Seat Medal	Medal & 8 Ribbons

USEF MEDALS

For Current Specs go to USEF.org

Entry Fee: \$86.70

3060	Marshall & Sterling / USEF Pony Medal	Medal & 8 Ribbons
-------------	---------------------------------------	-------------------

Entry Fee: \$105

3030	Dover Saddlery / USEF Hunter Seat Medal	Medal & 8 Ribbons
3065	Adult Hunter Seat Medal	Medal & 8 Ribbons

Entry Fee: \$112.50

3050	Platinum Performance / USEF Show Jumping Talent Search See Weekly Schedule for Star Level	Medal & 8 Ribbons
-------------	--	-------------------

WIHS MEDALS

For Current Specs go to ryegate.org

Entry Fee: \$86.70

3093	WIHS Pony Equitation	Medal & 8 Ribbons
3091	WIHS Hunter Phase	Medal & 8 Ribbons
3092	WIHS Jumper Phase	Medal & 8 Ribbons
3090	WIHS Overall (No Entry Fee)	Medal & 8 Ribbons

NHS MEDALS

For Current Specs & Membership requirements visit NHS.org

Entry Fee: \$86.70

3036	Hamel Foundation / NHS 3'3" Medal	Medal & 8 Ribbons
3082	THIS Adult Medal	Medal & 8 Ribbons
3040	ASPCA Maclay (Sponsored by: Fauna & Flora)	Medal & 8 Ribbons

THIS CHILDREN'S & ARIAT ADULT MEDAL

For Current Specs go to www.ryegate.org

Entry Fee: \$86.70

3080	THIS Children's Medal 14 & Under	Medal & 8 Ribbons
3081	THIS Children's Medal 15-17	Medal & 8 Ribbons
3070	Ariat National Adult Medal	Medal & 8 Ribbons

BRUNO DELGRANGE PALM BEACH ADULT MEDAL

Entry Fee: \$86.70

Trophy & 8 Ribbons

Open to all Adult Amateur Members of the USEF who have not competed in equitation classes exceeding 3'6" in height at the Winter Equestrian Festival. All contestants are required to perform over a minimum of 8 fences not exceeding 3'3" with or without wings. A minimum of 12 riders, if available, are required to show at a walk, trot, and canter. The Flat Phase of those selected shall count 50%. Only one rider per horse. USEF Tests 1-17. Classes offered each week of WEF Premiere -11 will present courses of increasing technicality and fence heights not to exceed 3'3". The top 20 competitors or top 50% (whichever is greater) in WEF standings who have not competed in equitation classes exceeding 3'6" will qualify for the Final held on Sunday of WEF 12. We will calculate points in each of the Qualifying classes using the WEF Increment system. (Refer to WEF Circuit Awards page for further explanation) Final at WEF 12 to be double pointed. Special gifts and final ribbons awarded through 8th place. The rider with the most points in all of the classes for the circuit will receive a Bruno Delgrange saddle.

Must be a WEF Circuit member to accrue points.

3094	Bruno Delgrange Palm Beach Adult Medal	Medal & 8 Ribbons
-------------	--	-------------------



WINTER EQUESTRIAN FESTIVAL
WELLINGTON, FLORIDA



JUMPING FINAL

★ March 29, 2025 ★



THE ROLEX US EQUESTRIAN OPEN GRAND PRIX

SFHJA PONY HUNTER SEAT MEDAL

Entry Fee: \$71.40

(Reduced to \$35 if entered with WIHS Pony Equitation class 3093)

This class will consist of two phases: Phase I: All contestants will compete over a minimum of six hunter type fences at 2'3", 2'6", & 2'9" based on the size pony, including one combination and one change of direction. Riders will receive numerical scoring for Phase I. This class Phase I will be held in conjunction with WIHS Pony Equitation class 541 with participants jumping one round for both classes. Riders wishing only to compete in the SFHJA Pony Medal will jump the same Phase 1 round receiving a numerical score. Phase II: Top ten rider scores from Phase 1, if available, will perform on the flat both ways of the ring and may be asked to jump the same or a shortened course. There may be further tests of these riders at the judges discretion. Only one rider per pony. To fill a class, four riders must complete the course. USEF Tests I-8. Must be a member of SFHJA to accrue points.

3074

SFHJA Pony Hunter Seat Medal

Medal & 8 Ribbons

SFHJA JUNIOR HUNTER SEAT MEDAL 14 & UNDER

Entry Fee: \$71.40

(Reduced to \$35 if entered with THIS 14 & Under Medal class 3080)

This class will consist of two phases: Phase I: All contestants will compete over a minimum of six hunter type fences at 3' including one combination and one change of direction. Riders will receive numerical scoring for Phase I. This class Phase I will be held in conjunction with THIS Childrens Medal class 3080 with participants jumping one round for both classes. Riders wishing only to compete in the SFHJA Medal will jump the same Phase 1 round receiving a numerical score. Phase II: Top ten rider scores from Phase 1, if available, will perform on the flat both ways of the ring and may be asked to jump the same or a shortened course. There may be further tests of these riders at the judges discretion. Only one rider per horse. To fill a class, four riders must complete the course. USEF Tests 1-17. Must be a member of SFHJA to accrue points.

3075

SFHJA Junior Hunter Seat Medal 14 & Under

Medal & 8 Ribbons

SFHJA JUNIOR HUNTER SEAT MEDAL 15-17

Entry Fee: \$71.40

(Reduced to \$35 if entered with THIS 15-17 Medal class 3081)

This class will consist of two phases: Phase I: All contestants will compete over a minimum of six hunter type fences at 3' including one combination and one change of direction. Riders will receive numerical scoring for Phase I. This class Phase I will be held in conjunction with THIS Childrens Medal class 3081 with participants jumping one round for both classes. Riders wishing only to compete in the SFHJA Medal will jump the same Phase 1 round receiving a numerical score. Phase II: Top ten rider scores from Phase 1, if available, will perform on the flat both ways of the ring and may be asked to jump the same or a shortened course. There may be further tests of these riders at the judges discretion. Only one rider per horse. To fill a class, four riders must complete the course. USEF Tests 1-17. Must be a member of SFHJA to accrue points.

3076

SFHJA Junior Hunter Seat Medal 15-17

Medal & 8 Ribbons

SFHJA ADULT HUNTER SEAT MEDAL

Entry Fee: \$71.40

(Reduced to \$35 if entered with Ariat Adult Medal class 3070)

Trophy & 8 Ribbons

This class will consist of two phases: Phase I: All contestants will compete over a minimum of six hunter type fences at 3' including one combination and one change of direction. Riders will receive numerical scoring for Phase I. This class Phase I will be held in conjunction with Ariat Adult Medal class 3070 with participants jumping one round for both classes. Riders wishing only to compete in the SFHJA Medal will jump the same Phase 1 round receiving a numerical score. Phase II: Top ten rider scores from Phase 1, if available, will perform on the flat both ways of the ring and may be asked to jump the same or a shortened course. There may be further tests of these riders at the judges discretion. Only one rider per horse. To fill a class, four riders must complete the course. USEF Tests 1-17. Must be a member of SFHJA to accrue points.

3077

SFHJA Adult Amateur Hunter Seat Medal

Medal & 8 Ribbons



K9 RESORTS

LUXURY PET HOTEL

10% Off Premium Luxury Boarding

Use code "WEF10" to claim 10% off your first boarding stay, for reservations after 1/1/25.*

3381 Fairlane Farms Road
Wellington, FL 33414

wellington@k9resorts.com
561-500-7877
k9resorts.com

*For first time boarders only. Offer applicable for boarding reservations made after 1/1/2025 thru 6/30/2025. Excludes Luxury Suites.

Discount daycare packages available!

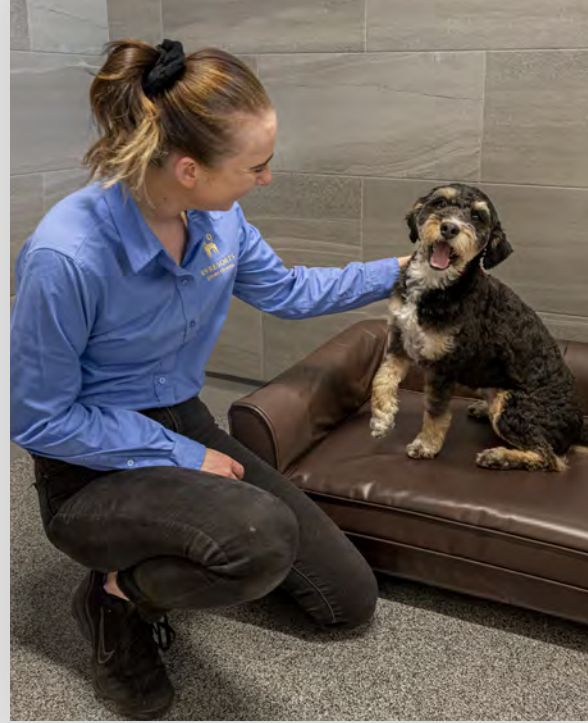

WEF GENERAL REGULATIONS

Conditions of Competition

Every class offered herein which is covered by the Rules and Specifications of the current USEF Rule Book will be conducted in accordance therewith.

1. Membership

- a. WEF Membership is not required to participate at any classes at any of the shows listed in this prize list. However, to be eligible for Circuit Championships provided at the Winter Equestrian Festival horse competitions, each owner must be a current WEF member. The membership fee is \$60 per individual, \$80 per farm. For Equitation awards the rider needs to be a member. For Overall Rider and Trainer awards Riders and Trainers need to be WEF members.
- b. Life, senior active and junior active members shall be eligible to participate in all classes at Regular Competitions, Eventing Competitions at the Modified Level or above and Combined Driving Competitions at the Advanced Level, Dressage, Reining and Vaulting Competitions and Endurance Rides. A non-member may participate as a handler, rider, driver, owner, lessee, or agent at Regular Competitions, Eventing Competitions, Dressage Competitions, Reining Competitions and Combined Driving Competitions upon payment of a Show Pass fee. Participants in the following classes are exempted from the Requirements of this rule: 1) leadline; 2) exhibitions; 3) games and races; 4) classes for 4-H members; 5) walk trot and academy classes (academy classes are classes limited to horses used regularly in a lesson program); 6) USDF introductory level tests, pas de deux and quadrille classes; 7) assistant handlers in Dressage Sport Horse Breeding classes.

2. Closing Dates

- a. *Please note that ALL non FEI stabling fees and reservations (Plan or weekly) are due by **Friday, December 27, 2024**. The reservation must be made on the official stabling form with signature(s) on the rules acknowledgement page. Please note that weekly reservations may be cancelled if not accompanied with entries received by the closing dates. (See 2.a. above.) Please see Page 12 for Equine Health Information that will be required for entry onto the grounds.
- b. Requires that nomination fees, hunter, equitation fees, processing fee, stabling fee or grounds fee, \$35 Horse and Ambulance fee and USEF Drug & Administration fee or FEI Drug Fee accompany each entry blank. We will not accept blank checks for closing date payments. Entries will be processed only when accompanied by payment of the above fees. Make all checks payable to **Equestrian Sport Productions, LLC (ESP)** in United States Funds. Entry blanks must be signed by the owner or his authorized agent, trainer, riders, and/or coach. Acknowledgments will not be mailed.

3. Entries and Nominations

- a. Entries for all hunter and equitation classes close according to the above schedule. A \$60 per horse post entry fee will be assessed if the entry is received before the show starts. After the show starts entries will be accepted the day of the class at management's discretion. A post entry charge of \$40 per class or \$125 per hunter section per show will apply. Divisions with less than (4) four entries as of 4:00 PM the night before the division starts will be combined, and will remain combined regardless

of entries received after that time. Management also reserves the right to combine divisions prior to their start if scratches decrease the number of horses competing to less than (4) four in any section. All entries and nominations must be completed on proper written forms in the office or by **ShowGroundsLive** online before 4:00 PM the night before. Any other forms of entries will not be accepted. This includes text messages.

- b. Nominations for all Jumper Sections and classes close according to the above schedule or as otherwise noted. Post nominations will be accepted after the closing date at the regular nominating fee plus a late charge of \$125 unless otherwise stated. After the show starts entries will be accepted the day of the class at management's discretion.
- c. Declarations to show horses which have been nominated for the Jumper Division must be made during Competition Office hours (See Rule No. 16) and received by the Competition Secretary no later than 4:00 p.m. the day before the class is held unless otherwise noted. At management's discretion entries received after 4:00 PM may be accepted and a late fee of \$50 per class will be assessed for all classes other than Grand Prix, Challenge Cup and Classic declarations.
- d. Late or improper Grand Prix/Challenge Cup/Classic declarations: Declarations received after the published deadline or declarations improperly completed will be accepted at management's discretion. A penalty of \$100 per \$10,000 class or less; \$150 per \$25,000 - \$36,000 class; \$175 per \$50,000 class; \$200 per \$75,000; \$300 per \$100,000 or more may be assessed. In the event of acceptance of a late declaration where a Starting Order is established, the declared entrant will be placed prior to the #1 position in the Starting Order.
- e. Horses competing in classes that they have not been entered in the office on the official add/drop form (there is no adding at the gate) all adds that come off of any judge's card will be required to pay \$100 per class.
- g. USEF & USHJA: Each horse will be charged a USEF fee of \$23.00 per competition (\$15.00 Drugs & Medication, \$8.00 USEF), and a \$10.00 per horse, per competition USHJA Fee.
- h. USEF IHP Fees: All horses competing in any FEI sanctioned classes and all USEF Computer Ranked Grand Prix during WEF are subject to USEF International High Performance fee in accordance with GR207. A \$35 per horse fee will be assessed for each horse on a per class basis.
- i. FEI Registration Fees and Show Fees: All horses and riders competing in a FEI recognized competition must have a FEI Rider Registration Number and a Horse Registration Number. Fee is \$15 per horse and \$15 per rider annually. go to www.usef.org. A \$33 FEI fee will be billed to any horse competing in an FEI competition. This will be in lieu of the \$23 USEF fee.
- j. The owner (or person entered as Responsible Party) as listed on the entry form will be responsible for all entry fees, nomination fees, and stabling fees of all horses entered or nominated on the entry form.
- k. If necessary to meet time schedule requirements and preserve a balance with entries in other divisions, Management reserves the right to limit the number of

Donald P. Dufresne
 Shareholder
 561.820.2889
 ddufresne@beckerlawyers.com

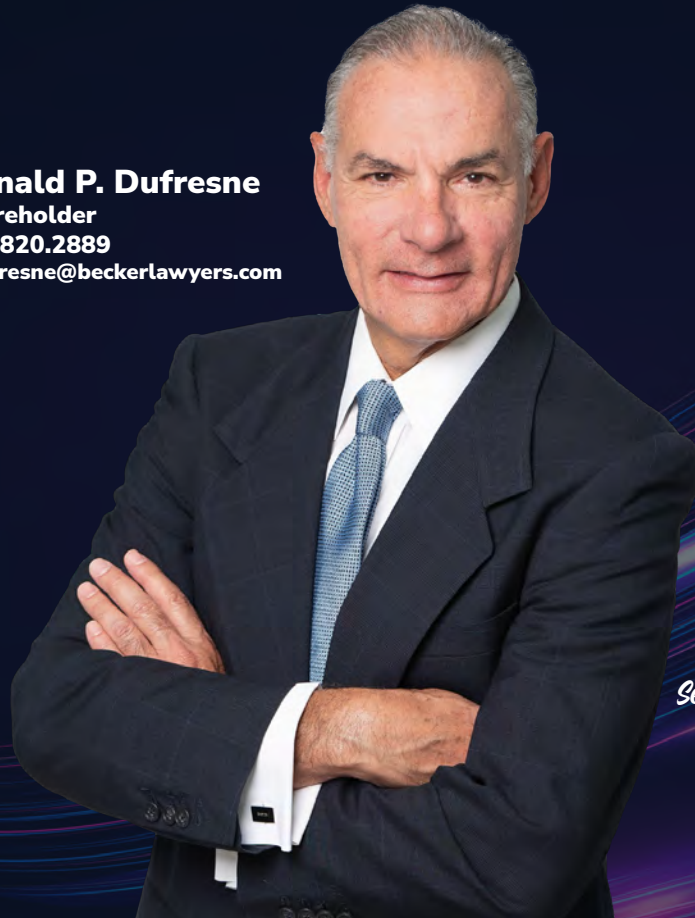

SPECIALIZING IN EQUINE LAW

- **Contracts and agreements for the purchase, sale, leasing, boarding, training, and breeding of horses**
- **Real estate expertise serving the unique needs of equestrians, including construction, development, code enforcement and agricultural classifications**
- **Disputes and litigation arising from equine transactions, ownership disputes, fraud or unpaid bills for services rendered**
- **Business formations, including horse syndicates and partnerships**
- **Enforcement of equine lien rights**

Serves areas of Wellington, Ocala, and Internationally

Becker
 beckerlawyers.com

STAY CONNECTED!



Follow us to stay updated on the competition and tag us to share your Wellington International experience.

75
 ANNIVERSARY
 NATIONAL MUSEUM OF
 RACING
 AND HALL OF FAME
 1950 - 2025



JOIN US IN CELEBRATING 75 YEARS OF PRESERVING AND PROMOTING THE HISTORY OF THOROUGHBRED RACING IN AMERICA AND HONORING IT'S MOST ACCOMPLISHED PARTICIPANTS!

MEMBERSHIP

- Free admission
- Discounts in our gift shop and select tours
- Invitations to member exclusive events
- Receive our Annual Hall of Fame Guide

SPECIAL EVENTS

- Countdown to the Triple Crown
February 1st
- Derby Party
May 3rd
- Saturday Morning Socials
Saturdays, July 12th - August 30th
- And many more!
- Visit our website for the full schedule.

EDUCATION

- Guided Museum Tours
- Specialty Tours
- Senior Outreach
- Resources and Field Trips for Teachers

GIFT SHOP

Visit the gift shop to find Hall of Fame merchandise, books, home décor, racing art and photography, clothing, and much more.

FOLLOW US ON SOCIAL MEDIA @NMRHOF TO STAY UP TO DATE ON EVERYTHING WE ARE DOING TO CELEBRATE 75 YEARS!

WWW.RACINGMUSEUM.ORG
 (518) 584-0400



191 UNION AVE.
 SARATOGA SPRINGS, NY

WEF GENERAL REGULATIONS

CONTINUED

entries in each division. If entries are limited, horses will be accepted based on a first come, first serve basis. Management also reserves the right to combine or cancel classes due to insufficient entries. Management reserves the right to revise the schedule if needed.

- i. A fine of \$150 plus collection fees will be made for all non-negotiable funds. This includes checks and credit cards that are declined. This also includes all Disputed Charges. If you are planning disputing a charge please email the detail to jglosson@wellingtoninternational.com. Foreign competitors must pay in U.S. Funds.
- m. Office Fees:
 - \$85 Office Fee - This will be charged to all horses per week
 - \$60 Grounds Fee - all horses NOT paying a stall fee to ESP, LLC for any given week will be assessed this fee.
- n. All accounts must be settled weekly by one hour after the completion of competition, (unless prior arrangements are made) after which time a closeout fee of \$20 will apply. If you leave an open check for your entry fees and do not come in to close out your bill, we will fill out the amount due and present your check for payment. You have until one hour after the close of the competition to view your bill. If you dispute any charges on your bill you must bring it to our attention during this time period. After this time period all bills will remain final. Online closeout is available. If you have an open balance for more than 7 days you may be prohibited from further showing until the balance is cleared.

O. Show Pass Fees

For those exhibitors who are not current members of the USHJA a \$30 Show Pass will be added to your entry. Riders & Owners will only be allowed **ONE** USEF Show Pass per calendar year. The show pass must be paid from your USEF account on your member dashboard. You must login to your account to apply for the show pass. Anyone listed as trainer or coach (including parents) must be active USEF members. This cannot be done in the show office. As of 09/01/23 any foreign participant participating in National classes must be an active USEF member. A letter from their home federation stating they are in good standing and eligible to compete in the USA (in English) is still required to not need to join USHJA or pay USHJA Show Pass Fees. In addition each horse regardless of whether the owner is a current member of the USEF or USHJA must pay a \$75 lifetime horse registration fee to the USHJA (Annual Outreach memberships do not count as an active membership). Forms will be available in the office to renew USHJA memberships. You can go to ushja.org for more information. Those exempt from these fees are listed in GR901.9 1-9. (Exception: USEF Opportunity and Academy Classes) USEF 206.1

4. Scratches

- a. Horses entered in hunter sections, classes or equitation classes must be scratched by written notice and presented to the Competition Secretary.
A Veterinarian Certificate is not required. This written notice must be in the possession of the Secretary one hour prior to the start of the hunter section/class scratched. When valid notice of a scratch is received, the entry fee will be credited less a \$75 per

hunter section/\$25 per class office processing fee. Once a hunter section has started, horses that are not competing in classes in which they are entered will forfeit their fees unless the horse becomes ill or injured prior to the class or classes in which it is entered. In this case, in order to qualify for a credit, a scratch sheet must be filled out and presented to the Secretary. In addition, an Official Veterinarian Certificate must be filled out and signed by the Official Competition Veterinarian, certifying the illness or injury, and presented to the Secretary no later than one hour after the final class of the competition. Entry fees will then be credited less the processing fee of \$75 per horse.

- b. All classes must be scratched on the official office scratch form and presented to an office staff member before the start of the class. Any other forms of notification will not be accepted. This includes text messaging. Upon timely receipt of the scratch form, the entry fee will be credited.
- c. \$100 of the nomination fee will be refunded to the owners of horses that have been scratched (scratch sheet) twenty-four hours prior to the start of the competition. If the horse is scratched within 24 hours to the start of the competition, an Official Veterinarian Certificate filled out and signed by the Official Competition Veterinarian and must be presented to the Secretary prior to the conclusion of the last class of the competition in order to obtain this refund. If a horse is scratched after competing in any class at the competition, no refund of the nominating fee will be given.

5. Hunter Scoring

The open numerical hunter scoring system will be used. Alternate methods of judge scoring may be allowed at the discretion of Management.

6. Courtesy Circle

Management reserves the right to limit the Courtesy Circle in Hunter and Equitation classes in accordance with USEF HU110.2.

7. Hors Concours

No horses or ponies will be allowed in any jumper, hunter or equitation class 'hors concours' during the competition.

8. Competition Ring Access

Horses will not be allowed in the competition rings for schooling before competition hours with the exception of warm-up days. Hand walking and Flatting of horses may be permitted at management's discretion. To be posted online at wellingtoninternational.com.

9. Numbers

Competitors competing without a number or with an incorrect number may be refused an award at Management's discretion. Numbers are assigned as per the official entry form and any change that is not documented by a properly signed change form will be a misrepresentation of the identity of the entry and a violation of USEF rules. European Numbers are not allowed as the only number. **The official back number provided by the office must also be used. All horses in the schooling area or warm-up area must have its show number attached to the horse or the individual riding or handling. Any horse without its correct number will be asked to leave the area (HU106).**

WEF GENERAL REGULATIONS

CONTINUED

10. Events Scheduled

Management reserves the right to change scheduled classes at any of our venues to a different ring or venue, i.e., The Stadium, for any reason, inclement weather, time constraints or any other reason the management decides is best for the horses' well being and competition.

11. Attire

Refer to Attire Section in the Jumper Section of this prize list

- a. Appropriate dress is required in all classes.
- b. Formal attire: Jumpers - As required by USEF and FEI rules.
- c. Formal attire: Riders are required to wear scarlet or dark coats; white shirts with white stock; white, buff or canary breeches and ASTM approved headgear See GR801.
- d. Jumper riders may wear breeches and solid colored polo shirts unless otherwise noted in the prize list.
- e. All persons must wear properly fitted protective headgear with a chin strap that passes or surpasses ASTM/SEI standards while mounted anytime on the competition grounds. Any exhibitor may wear protective headgear (ASTM/SEI) and/or a protective safety vest, specifically designed for use in equestrian sport competition that meets or surpasses the current ASTM standard in any division or class without penalty from the judge. The Federation recommends that the vest meet or surpass the current ASTM standard or be certified by the Safety Equipment Institute. (USEF GR 801.3, 4, 5, 6, & 7)
- f. No mounted exhibitor may wear or carry an electronic communication device (i.e., cellular telephone, pager, walkie talkie, etc.) Ear buds are also prohibited while mounted. The penalty for wearing or carrying a forbidden device if observed by an official may be eliminated from the class during which the device was worn or carried. Exception: A handicapped participant may use electronic devices if, prior to the class, he/she presents to the USEF Steward written justification from treating personnel setting forth the necessity of the equipment.

12. Award Ceremonies

Riders are required to ride for awards in all Classic/ Grand Prix and Team competitions, unless notice of ceremony cancellation has been given. Failure of a rider to be present may result in forfeiture of all prizes won in the class. Competition management reserves the right to require participation in any tie-breaking procedure in order to determine a winner of a competition or championship. In Jumper divisions, the highest placement in the Classic will break the tie. Refusal to participate in the tie-break procedure (if required) may include, but is not limited to; forfeiture of prize money and/or elimination from the competition. The decision of management is final.

13. Orders of Go

Produced in accordance with Federation Rules. Riders and trainers who have conflicts due to classes in more than one ring at the same time should see the Starter or Technical Coordinator so that necessary adjustments can be made. At no time will any ring be held up over 3 minutes due to conflicts.

14. Stabling

- a. **Competing out of a van or a truck parked on the competition grounds is prohibited. Entries are hereby warned that those caught unloading on Equestrian Club Drive or anywhere on grounds without assigned stalls may be eliminated from the competition.**
- b. All horses competing in CSIs & CSIO during the Winter Equestrian Festival are required to be on grounds AND stabled in the official FEI Stable Area according to the draft schedule for each week.
- c. Right of Entry to FEI Stable Area will be provided to riders, grooms, trainers and owners with proper credentials. Individuals will be issued credentials (photo ID) prior to entering the FEI Stable Area. Credentials may be obtained at the Exhibitor Services Center.
- d. Horses entered in CSIs & CSIO classes must wear the number assigned to them for the competition, at all times upon leaving the stable area.
- e. Any horse/rider combination(s) found in violation of rules 14c & or 14d may be disqualified from the class in which the violation occurred and shall forfeit the entry fee.
- f. All NON FEI horses may begin arriving on the Monday before the start of competition from 8:00 AM to 4:00 PM. For other arrangements please contact the Stabling Manager.
- g. Horses and equipment will be admitted to Wellington International between the hours of 8:00 AM and 4:00 PM. Anyone wishing to arrive prior to the above dates or at some other hour must make special arrangements with the Stabling Supervisor. (561) 784-1134.
- h. WEF Boarding Packages- No refunds on any stalls or Stall Packages. Subletting is not permitted. Please note that no structures may be placed outside of the tent structures.
 - Stalls are vinyl canvas 10' x 10' with a grass floor under a rigid frame tent structure. A limited amount of permanent stalls may be available and are assigned on a first paid first serve basis. Permanent stalls (if available) are wood structure with doors and are 10 x 12' with matted floors. Stalls may be limited and we reserve the right to limit the purchase of tack stalls. If this happens then tack stalls will NOT be available. Fees must accompany entry to insure reservations. First bedding is not included. Bedding will be available on the grounds. All trash is to be placed in the receptacles provided; not in the manure bins. All manure is to be put in the appropriate covered area provided. All above fees are plus 7% sales tax. Weekly Boarding WEF Series: Canvas stalls with doors provided and installed on a grass floor will be a cost of \$500 plus tax for National Stalls for weeks Premiere-8 and \$415 for weeks 9-12. FEI Horses are \$675 as per the draft schedule "showing fee". FEI horses not withdrawn by the closing date specified in the draft schedule will be charged the \$750 No Show/Not Withdrawn Fee. Weekly stalls must be reserved and paid in full by December 25. Reservations received after the deadline will be accepted if any stalls remain. We reserve the right to place your stalls any place on any ESP property depending on availability. (Limited availability.)

WEF GENERAL REGULATIONS

CONTINUED

- WEF Boarding Plans are offered at a significant discount. For boarding documents log on to wellingtoninternational.com (listed under Competitors - Stabling options) or call Tom Blankenship at 561-784-1134.
- *Please note that ALL non FEI stabling fees and reservations (Plan or weekly) are due by December 25. The reservation must be made on the official stabling form with signature(s) on the rules acknowledgement page. Please note that weekly reservations may be cancelled if not accompanied with entries received by the closing dates. See 2(a) for a list of closing dates. Please refer to the Equine Health Information that will be required for entry onto the grounds.
- Permanent Stalls if available will be available for use on a "show" basis only. From Tuesday to Sunday (No Layovers) for the price of \$700 per stall. Permanent stalls have a compact sand floor with mats.
- For all other dates not listed above please contact the Stabling Supervisor at (561) 784-1134 to make arrangements.
- i. A charge of \$50 per competition will be added for each stall reserved after the closing date of entries December 28 if stalls are available.
- j. Initial bedding will not be provided unless otherwise stated.
- k. Unless special arrangements are made with Management, stalls must be vacated no later than 12:00 NOON the day following the conclusion of each competition.
- l. Stall fees are not refundable under any circumstances.
- m. **BMP - MANURE AND WASTE MUST BE PLACED IN THE DESIGNATED CONTAINER AREAS ONLY. HORSES MAY ONLY BE WASHED IN PERMANENT WASH AREAS PROVIDED BY ESP. FINES FOR NON-COMPLIANCE MAY BE APPLIED.**
- n. A Non-Stabling/ Grounds fee of \$50 will be charged to all horses not paying ESP for stalls. (Subletting stalls is not allowed.)
- o. USEF GR1215.4 Notice
Security and Stall Watch members have been instructed by ESP Management to reduce or remove any device that causes excessive noise between the hours of 10:00 PM and 4:00 AM. WI Stalls areas have been measured for the Lux levels. The lighting provided in the Temporary Stabling Range between 90 and 215 Light (lx). The Lighting provided in the Permanent Stabling Range between 110 and 350 Light (lx). These limits are not considered "Bright" based on any metric chart found in our research. Please note that in the interest of both equine and human safety, no reductions or changes will be made in the existing lighting provided in the tent areas.

15. Schooling CSIs & CSIO Classes: All schooling for these classes shall be held under the inspection of the Steward/ Schooling Supervisor in the designated schooling area. Designated schooling areas and schooling hours will be posted in the Competition Office and the FEI Stable Area.

16. Courses: In all jumper classes, courses may consist of any combination of the following: brush, gates, oxers, rails, planks, water, liverpool, ditch, wall and panels. In all hunter

classes, fences will simulate fences found in the hunting field such as: brush, wall, in-and-out, oxer, post and rails, gate, aiken, bank and panels.

17. Competition Office Hours

- a. Competition days - Opens one hour before the start of the first class and closes immediately following the last class or 4:00 PM (Unless otherwise posted.) Non Competition Days: Mondays closed; Tuesdays 8:00 AM- 4:00 PM. **Declarations for classes will not be accepted after 4:00 PM.**

18. ACCOUNT SETTLEMENT & REFUND & CREDIT CARD POLICY

- a. **ALL FEES MUST BE PAID IN U.S. FUNDS. (NO CASH)**
Cash is no longer a viable method for payment. Fees must be paid by Check, Credit Card, ACH, Wire Transfer or Cashier's Check. All entries must be secured by a credit card or open check. All Credit Card charges will have a 3.5% Administrative/Convenience Fee added. Debit Cards are not accepted.
- b. All accounts must be settled in full no later than one hour after the last class on the last day of each scheduled competition (unless prior arrangements are made) See Office Fees.
- c. Refund and Credit Card Policy
Stabling, nominating, administration and Credit Card fees will not be refunded under any circumstances. Horses entered may be scratched without a veterinarian's certificate by notifying the Show Secretary in writing on an official scratch sheet. Written notification is received before the start of competition, entry fees will be refunded, less a \$150 processing fee. We encourage you or your agent/trainer to close out your show bill in person before the end of the show. However, if you do not do so in person, you automatically agree to authorize Equestrian Sport Productions to charge your credit card for all entry fees, stabling fees, etc. If you dispute a charge made by Equestrian Sport Productions you may not be able to show until the charge dispute has been resolved. All credit card charges will have a 3.5% administrative/convenience fee added. Debit cards are not accepted.

TRAINERS WILL BE HELD FINANCIALLY RESPONSIBLE FOR ANY CLIENTS WHO DO NOT SUBMIT VIABLE PAYMENT IN A TIMELY MANNER.

19. Back Numbers

- a. One back number per horse will be assigned at the 2025 Winter Equestrian Festival. As per GR908.2, A signature is required on each entry blank for each rider that rides that horse. This signature is the sole responsibility of the Rider. Those found riding an entry while displaying a back number assigned to others from the E.S.P. show office, without first having the new rider's signature attached to that entry, assuring the owner's consent to ride, as well as agreeing to all the rules of the competition and the Federation, will be considered in noncompliance as described in GR908.3 and will be disqualified from the class, competition and will not be allowed to show in any further competitions until an entry blank is signed properly. Back numbers must be worn by the horse that has the corresponding microchip number. Management bears no responsibility or liability to anyone who has not signed the waiver. Any fines or other actions by the Federation, will be the full responsibility of the violator

WEF GENERAL REGULATIONS

CONTINUED

for exhibiting with a back number issued to others, for misrepresenting the identity of the entry, and for failing to sign the entry as per the rules of the Federation and the competition. Rider hereby agrees to this full responsibility and any damages that may come from this action.

20. Prize Money

- a. Prize money will be credited to the entry's show account after the results of the class winnings are posted or a check will be mailed to the owner at the address on the entry blank within thirty days after the show, thereby ending the show's responsibility. Any class that has a number of entries required, will have the payout based on the number of on time entries and post entries will not be included in the number used to determine the payout. Classes that do not have enough entries to pay out prize money will either be canceled, or run without prize money at the exhibitors option. Any class with less than 4 entries will not pay prize money and entry fee will be as listed. NO Prize money will be awarded without a valid Social Security number or Federal Tax ID number on file. We require Digital W-9s or W8-BEN forms on file for all prize money recipients. Paper copies of Tax Forms will not be accepted.
- b. Prize Money Won by Foreign Competitors: Be advised that the U.S. Internal Revenue Service requires sporting events to withhold 30% of prize money won in the United States. Foreign competitors requesting a treaty exemption need to have an Federal Taxpayer Identification Number (ITIN, SS#, TIN), and will be required to complete a form W-8BEN, W-8BEN-E indicating the Article number of the treaty exemption, or a form W-8ECI (no Article number required). If your treaty allows for a certain gross amount to be won before withholding is taken 30% of your prize money will be held on account until your total amount of prize money can be calculated. The forms will be available at the Show Office or can be downloaded at www.irs.gov. We strongly advise competitors to consult their tax advisor in advance of the circuit.
- c. Lost or stolen prize money checks will be reissued only after a 180 day waiting period from the original check date has passed. In the event of unauthorized redeeming of a check, Equestrian Sport Productions, LLC will provide check copies to exhibitors and will be held harmless from the collection process.

21. Farrier

No farrier other than the official competition farrier will be permitted to shoe on the grounds without the express permission of the Management. Exhibitors wishing to use another farrier must request a permit for that farrier at the Stabling Office 561-784-1134.

22. Feed, Hay & Bedding

Gold Coast Feed & Nutrition is the Official provider of feed and bedding at the horse show. Call 561-793-4607 to place your order. NO OTHER VENDORS WILL BE ALLOWED TO DELIVER ON THE SHOWGROUNDS.

23. Vehicles & Designated Parking:

All trucks, autos, golf carts and other motorized vehicles must be parked in designated areas only. To ensure the safety of all exhibitors, any motorized vehicles (electric or gasoline) on the competition grounds must be operated by persons with a valid drivers license All motorized vehicles must be registered

with the Show Office and must contain a 2025 WEF Parking Decal. Any unregistered vehicle will be will be towed. Limited reserved parking will be available for stall holders only for \$150 each on a first come/first serve basis. Management reserves the right to charge a fee for horse trailer storage. All trailer storage will be off site and may be restricted and or not provided at the discretion of management.

24. Golf Carts, Scooters & Other Vehicles

Minors who do not have a valid driver's license which allows them to operate a motorized vehicle in the state in which they reside will not be permitted to operate a motorized vehicle of any kind, including, but not limited to, golf carts, motorcycles, scooters, or farm utility vehicles, on the competition grounds of licensed competitions. Minors who have a valid temporary license may operate the above described motorized vehicles as long as they are accompanied by an adult with a valid driver's license. The parent/legal guardian or individual who signs the entry blank as a parent or guardian of a minor operating a motorized vehicle in violation of this rule are solely responsible for any damages, claims, losses or actions resulting from that operation. Violations of this rule will be cause for penalties against those responsible for the child committing the offense. Wheelchairs and other mobility assistance devices for individuals with disabilities are exempt from this rule.

The unsafe use of personal electronic transport devices, as determined by the competition officials and management in their sole discretion, that do not require a driver's license to operate, including but not limited to segways, hover boards, and single wheeled scooters is prohibited on competition grounds. Operating such devices in areas where people gather may be deemed "unsafe use" if there is a risk of harm to others. If the operator of the device is a minor, the parent/legal guardian or individual who signs the entry blank as a parent or guardian of a minor operating the device in violation of this rule is accountable and may be subject to penalties. Wheelchairs and other mobility assistance devices for individuals with disabilities are exempt from this rule.

25. Dogs/Pets

Dogs/Pets are not permitted to be loose on competition grounds and must be on a leash or otherwise contained. Individuals must not lead dogs/pets on a leash while mounted. Dog/Pet owners failing to comply with this rule may be subject to penalty under Chapters 6 and 7, as well as issuance of warning cards. GR1301.6 Any dog/pet that is found loose will be detained by the show until a fine is paid. Any dog /pet that disrupts an exhibitor's round will be required to pay the exhibitor for that round plus a \$100 fine to the show. Also, please dispose of all dog/pet waste in the proper containers. Management reserves the right to evict and/or bar future entry to any dog (or pet) that displays aggressive behavior towards people or other animals. Dog or pet owners will be held financially and legally responsible for any injuries caused by their pets.

26. Health Certificates

Florida regulations require that all equines be covered by official interstate health certificates, issued by a licensed veterinarian, showing that the animals are free from any symptoms of any infectious or communicable disease. The certificate shall include the name of the owner and

WEF GENERAL REGULATIONS

CONTINUED

address, destination in FL, number of horses examined, the name, registration number(s), if any, tattoo, if any, sex, age, rectal temperature, color, and markings of each animal listed. Health certificates will become void after 30 days from issue. Health certificates must show animals to be negative to an equine infectious anemia test within the past 180 days. Date of test and approved laboratory must be shown on health certificate. Equine Rhinopneumonitis vaccination is not required; however, if any animal is vaccinated, it is ineligible for entry within 7 days of vaccination. Vehicles transporting animals must have certificates showing that it was cleaned and disinfected under veterinary supervision prior to loading. This information can be written on the health certificate.

27. Medical Waste

In accordance with the 1989 Federal Waste Tracking Act which restricts the disposal of medical waste, Bio Hazardous Medical Waste Containers will be provided in the stable area. All exhibitors and their agents are responsible for the proper disposal of this waste. Sharps will be placed in sharp containers provided. Anyone found discarding sharps in any other manner will be fined up to \$250 per instance and held responsible for any fines or expenses incurred by management. Violations to this rule will be dealt with very seriously. Improper disposal of sharps poses a serious health threat to anyone who may come in contact with it. Please make sure that anyone who handles these sharps on your behalf are aware of the responsibility involved. Neither ignorance or language will excuse fine enforcement. If you need additional containers or any assistance with the disposal of sharps, please ask the office or a member of the staff. Only those stabled on-site are able to use our sharps containers. Dumping sharps from Off-Site barns or stalls will not be tolerated. Thank you for your cooperation.

28. Liability

- a. Palm Beach International Equestrian Center LLC, Equestrian Sport Productions LLC, Gold Coast Feed, Littlewood Fences, Inc., affiliated entities, and their officials, sponsors, and employees will not be responsible for any accident or loss which may occur to any exhibitor, spectators, guest, rider, groom, attendant or other employee, animal or equipment at any of the competition.
- b. Florida Senate Bill 1658 Equine Zero Liability Statute: Warning — Under FL Law an equine activity sponsor or equine professional is not liable for an injury to, or the death of, a participant in equine activities resulting from the inherent risk of equine activities. Also see FL Equine Activity Statute - FL Statutes Title XLV TORTS Chapter 773 Equine Activities.
- c. "All owners and competitors are personally responsible for damages to third persons caused by themselves, their employees, their agents or their horses. They are therefore strongly advised to take out third-party insurance providing full coverage for participation in equestrian events at home and abroad, and to keep the policy up to date."

29. Disputes

Should any question arise that is not provided for in the rules, the same shall be referred to the competition committee whose decision shall be final. In exceptional

circumstances, together with the approval of Chefs d'Equipe and Ground Jury the OC reserves the right to modify the schedule in order to clarify any matters or matters arising from an omission or due to unforeseen circumstances. Any such changes must be notified to all competitors and officials as soon as possible and they must be reported to the Secretary General by the Foreign Judge.

30. WEF General & Animal Welfare Policy

Upholding the welfare of the horses exhibited here is of primary concern to Equestrian Sport Productions, LLC. We require that all horses be treated with kindness, respect and compassion and never be subject to mistreatment. Owners, trainers, riders and grooms, or their agents, must use reasonable care in the handling and treatment of their horses, whether owned or placed in their care for competition or for any other purpose. At all times for horses competing at the WEF we will provide for the continuous well-being of the horse by vigorously enforcing the rules of the U.S. Equestrian, Inc. which pertain to the welfare of the horse. Exhibitors are cautioned that GR839 (which defines the Federation policy on abuse), GR843 (which pertains to Poling), and GR803 (which pertains to the Use of Whips), will be strictly enforced. Any handling and veterinary treatment should ensure the health and welfare of the horse. High standards of nutrition, health, sanitation and safety shall be encouraged and maintained at all times. Adequate provision will be made for ventilation, feeding and watering and maintaining a healthy environment. Any method of riding and training should take into account the horse as a living entity, and must not include any technique considered to be abusive. The well being of the horse must be considered above the demands of the breeders, trainers, riders, owners, dealers, organizers, sponsors or officials. Violators are subject, under the above rules, to elimination from competition and to protest or charge with resulting formal proceedings which may result in severe fines, suspensions or other penalties. To affirm the sport of show jumping to the general public in a positive, humane light, and eliminate those training methods which may be misconstrued, we are maintaining the following policy for all horses competing in the WEF starting one half hour before the first scheduled class of the competition and continuing until the last scheduled class of the competition is completed

31. Poling & Off-sets

Manual poling and the use of bamboo offsets are prohibited for all horses competing in the WEF. Any rider, trainer, groom or any other person who is in violation of the rules set forth above will be fined \$500 for each incident and may be suspended from further competition for the duration of the scheduled competition starting from the time of the incident. Any horse upon which a violation of the manual poling and/or use of bamboo off-sets rule is perpetrated will be suspended from competition for the duration of the scheduled competition. All entry fees for the classes entered during the suspended period of the horse in question will be forfeited.

32. Comportment

Exhibitors are notified that any act of discourtesy or disobedience to the Judges or Officials on the part of any owner, rider, trainer, family member, or groom may disqualify the horse and the owner will forfeit all entry and other fees.

WEF GENERAL REGULATIONS

CONTINUED

33. Hard Hat Rule

It is compulsory for all persons at Federation licensed hunter, jumper or hunter/jumper competitions when mounted anywhere on the competition grounds, to wear properly fastened protective headgear which meets or exceeds ASTM (American Society for Testing and Materials)/SEI (Safety Equipment Institute) standards for equestrian use and carries the SEI tag. It must be properly fitted with harness secured. It is compulsory for riders in Paso Fino classes, both open and breed restricted including Hunter Hack, where jumping is required and when jumping anywhere on the competition grounds to wear properly fastened protective headgear which meets or exceeds ASTM (American Society for Testing and Materials)/SEI (Safety Equipment Institute) standards for equestrian use and carries the SEI tag. It must be properly fitted with harness secured. A Show Committee must bar riders with out protective headgear from entering the ring for classes in which protective headgear is required and may bar any entry or person from entering the ring if not suitably presented to appear before an audience. The Competition will uphold all rules listed under GR801.

34. Combining & Splitting

Sections that are scheduled as split sections will be combined following current USEF rules. All USEF Federation rules for combining Rated sections will be in affect. If you are interested in sponsorship contact show management the day before the section is started to avoid last minute changes. The show will be in compliance of HU 116 and HU 112-118. Please note classes will not be re-divided after close of entries at 4 p.m. the day before the section starts. Any entry and accepted after the closing time will not be calculated in the minimums for splitting.

35. Champion & Reserve

Champion and Reserve Champion will be awarded in all Hunter Sections. The awards will be made to two of the four horses that have acquired the most points in the over fences classes. In addition to these points, only those four horses shall receive full points for ribbons won in the Under Saddle Class. Points will be awarded on the basis of 10, 6, 4, 2, 1, ½ for 1st, 2nd, 3rd, 4th, 5th, 6th places respectively. All classes are full point classes, except MODEL classes which are ½ point classes. Champion and Reserve Champion will be awarded in all Jumper sections on the basis of points in accordance with JP110.2, Ties to be broken by Highest Placing in the Classic. A Champion and Reserve Champion will be awarded in the Equitation Section and in accordance with EQ106.86.a with the top two riders with the most points being eligible.

36. Protest

Any exhibitor lodging a protest must first deposit \$200 for USEF Members or \$300 for Non-Members with the Show Secretary, or Steward which sum will be forfeited to the show if the same is not sustained. All protests must be addressed to the Show Secretary or Steward and made in writing, signed by the protester, and filed with the Show Secretary, Show Manager or Show Steward within 48 hours. Funds

must be payable to USEF. Protests may also be files with the Federation Hearing Committee as outlined in GR603.1.

37. SafeSport

Reminder: All USEF Life and Senior Active members, as well as participants who have regular contact with minor athletes, are required to comply with the U.S. Center for SafeSport training requirement to be eligible to participate in the competition. All participants must adhere to the U.S. Center for SafeSport Code, USEF Safe Sport Policy, and the Minor Athlete Abuse Prevention Policies. More information about these can be found at www.usef.org.

38. Air Vests

Air vests are allowed (and encouraged) in all disciplines. For Hunter and Equitation Classes. Judges are instructed not to deduct point for the use of an air vest. Please note that the show will not be delayed in order to reset the air vests. Riders who choose to wear air vests are therefore strongly encouraged to have spare equipment (air canisters, tethers, and entire vest) so that the vests that have been inflated can quickly be returned to their operation. Please look for canister recycling containers located at participating air vest vendors.

39. Trade Restrictions

Company and the Service are subject to the export control and sanctions laws and regulations of the United States and other applicable jurisdictions that may prohibit or restrict access by, and the provision of goods and services to and from, certain persons or certain countries or territories ("Trade Restrictions"). In using the Service, you: (a) agree to comply with all applicable Trade Restrictions, and represent that you will not take any action that would cause Company to violate any applicable Trade Restrictions; and (b) represents that you are not, and are not acting on behalf of, a Restricted Party, i.e., a person or entity that is: (i) located, ordinarily resident, or organized in a country or territory subject to comprehensive U.S. sanctions (currently including Cuba, Crimea, the Luhansk People's Republic, the Donetsk People's Republic, Iran, North Korea, and Syria) ("Sanctioned Territory"); (ii) a part of, owned or controlled by, or acting on behalf of the government of a Sanctioned Territory or of Venezuela; (iii) identified on any list of restricted parties targeted under U.S., EU, UK or multilateral sanctions, including, but not limited to, the U.S. Department of the Treasury, Office of Foreign Assets Control's ("OFAC") List of Specially Designated Nationals and Blocked Persons, the OFAC Sectoral Sanctions Identifications List, the U.S. State Department's Nonproliferation Sanctions and other sanctions lists, the U.S. Commerce Department's Entity List or Denied Persons List the consolidated lists of persons, groups and entities subject to EU or UK financial sanctions; or (iv) owned or controlled by, or acting on behalf of, any of the foregoing. For the avoidance of doubt, nothing in this General Information, Rules & Regulations is intended to induce or require you or Company to act in any manner which is penalized or prohibited under any applicable Trade Restrictions.

VETERINARY EXAMINATIONS, INSPECTIONS & PASSPORT CONTROLS

Veterinary Regulations, 10th Edition, effective 1 June 2006

A horse inspection will be scheduled for each week in which FEI competitions are held. Rider's will be notified and notice will be posted in the competition office 24 hours before.

These will be carried out in accordance with the "Veterinary Regulations", Art. 1011 & the discipline rules.

"General Regulations", 22nd Edition, effective 1 June 2007 will apply:

Art. 139.1

Every horse entered for any competition at CNs or CIMs (see Appendix D) in a foreign country (see GRs 141.2), and all horses entered for other CIs, CIOs, Championships, Regional and Olympic Games, whether at home or in foreign countries (see GRs 141.2), must have an official, valid FEI Passport, or a National Passport approved by the FEI and accompanied by an FEI Recognition Card and, when applicable, an FEI registration number, as a means of identification and to establish ownership.

Art. 139.2

Horses taking part in CNs and CIMs (see Appendix D) in their country of residence are not required to have such a passport as is mentioned in paragraph 1. All such horses must be properly registered and identifiable and, unless there is no national requirement for equine influenza vaccination in the host country and in the country of origin all horses must have a valid vaccination certificate.

Equine Influenza Vaccination

Vet. Regs. Annex VII (except events taking place in NZL & AUS)

All horses and ponies for which an FEI Passport, or a National Passport approved by the FEI has been issued, must have the vaccination section endorsed by a veterinarian, stating that it has received two injections for primary vaccination against equine influenza, given between 1 and 3 months apart. In addition, a booster injection must be recorded as having been given within each succeeding 6 months, subsequent to the second injection of the primary vaccination. None of these injections must have been given within the preceding 7 days including the day of the competition or of entry into the competition stables.

The above are the minimum requirements for influenza vaccination. Both primary and first and subsequent booster injections should be given according to the manufacturer's instructions which will fall within the stipulation of the FEI ruling.

Sampling For Prohibited Substances

(Vet. Regs. Chapter V & VI and Annex IV)

Regular sampling is carried out in CCI3*/4*, CSIs (3*, 4*, 5*), CIOs, World Cup Qualifiers and Finals, Championships and Games, whereas at other CIs sampling is recommended. When testing takes place, the number of horses tested

is at the discretion of the Testing Veterinarian/Veterinary Delegate; however, a minimum of three is recommended (Vet. Regs. Art. 1016).

Health Requirements For The Entry Of Horses/Ponies

- A. FL regulations require that all equines be covered by official interstate health certificates, issued by a licensed veterinarian, showing that the animals are free from any symptoms of any infectious or communicable disease. The certificate shall include the name of the owner and address, destination in FL, number of horses examined, the name, registration number(s), if any, tattoo, if any, sex, age, rectal temperature, color, and markings of each animal listed. Health certificates will become void after 30 days from issue. Health certificates must show animals to be negative to an equine infectious anemia test within the past 12 months. Date of test and approved laboratory must be shown on health certificate. Equine Rhinopneumonitis vaccination is not required; however, if any animal is vaccinated, it is ineligible for entry within 21 days of vaccination. Vehicles transporting animals must have certificates showing that it was cleaned and disinfected under veterinary supervision prior to loading. This information can be written on the health certificate.
- B. To reserve space at a USDA-operated quarantine facility the importer or agent should contact the port veterinarian at one of the following locations:
Miami Animal Import Center, P.O. Box 660657, Miami Springs, FL 33266, (305) 526-2926 USDA, APHIS, VS, 7022 NW 10th Place, Gainesville, FL 32605-3147, (352) 333-3120, Fax (352) 333-6849
New York Animal Import Center, New York USDA-APHIS-VS, 200 Drury Lane, Rock Tavern, NY 12575, (845) 564-2950 Office & (845) 564-1075 Fax
Los Angeles Animal Import Center, California USDA-APHIS-VS, 11850 S. La Cienega Blvd, Hawthorne, CA 90250, (310) 725-1970 Office & (310) 725-9119 Fax
- Importing a Horse into the United States, call to find out current rates and whether or not you are required to do a 3-Day, 7-Day or 60 Day Quarantine.
Go to aphis.usda.gov/vs/ncie.
- It may be prudent to check with the State of destination as to any additional State Health requirements that must be met. Some states have health requirements that are in addition to those required by the Federal Government.

C. Customs' Formalities

Contact the USDA (850) 410-0910 or usda.gov for current criteria on shipping across US borders.

Vesicular Stomatitis

Refer to Bio Security Protocols listed under "Horse Show Forms" on WellingtonInternational.com

YOU ARE NOT YOU ALONE



US Equestrian wants you to know: if you are a victim or survivor of sexual abuse or suspect abuse of any kind, there are resources and people to help.

REPORT

833-5US-SAFE or uscenterforsafesport.org/report-a-concern

24/7 HELPLINE

866-200-0796 or visit safesporthelpline.org

TRAINING & RESOURCES

Free to US Equestrian members at usef.org/safesport.

#youarenotalone



COMPETITION RINGS

- International Arena
- Mogavero Ring
- DeNemethy Ring
- Rost Ring
- Grand Hunter Ring
- South Ring
- Rings 6 -12

OFFICES & PARKING

- 1 Exhibitor Services
- 2 Administration
- 3 Show Office
- 4 Admin Parking
- 5 VIP Parking
- 6 General Parking
- 7 Stabling / Dever

SHOPPING AREAS

- Bridge Deck Shops
- Farm Stand
- Hunter Hill
- Pony Island
- Ring 6 Vendors
- South Ring Vendors
- Vendor Village
- Tiki Terrace
- The Shops at Int'l Club

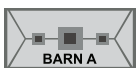
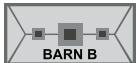

SHUTTLE STOPS #

- 1 Main Entrance
- 2 Farm Stand
- 3 Ring 6
- 4 Exhibitor Services
- 5 Vendor Village
- 6 Dever Golf Cart Rentals
- 7 FEI Barns
- 8 South Ring
- 9 South Parking
- 10 Ring 10
- 11 DeNemethy Ring
- 12 International Club

LEGEND

- Medic
- Fire Rescue
- Gate Entry
- Restrooms
- Food Vendors
- ATM
- Handicap Parking
- Horse Crossing
- Shuttle Stop
- Shuttle Route





INTERNATIONAL CLUB

Lugano
Kiton
NetJets Business Centre
Weatherly Stroh Artist
Lauracea

TIKI TERRACE

WEF Store
Hermès
Karina Brez Jewelry
Kaval
DandyLion (WEF 1-6)
Equestrian Stockholm (WEF 7-10)
Julie Keyes Art (WEF 11-12)
Serenella

BRIDGE DECK AT TIKI TERRACE

Dada Sport
Michel McNabb (WEF P-2)
Helgstrand Jewellery (WEF 3-4)
Carol Morano Equine Art (WEF 5-6)
Equisite Elements of Style (WEF 7-12)
Alexander Academic Access (WEF P-1)
DELGÉ (WEF 2)
J Wilder Imports (WEF 3-5)
The Calvert Collection (WEF 6-10)
Maya Delorez (WEF 11-12)

THE BARN AT HUNTER HILL

LeMieux

HUNTER HILL

Ola' Mair Boutique
Vanner House
UNIQ. Jewelry (WEF P-4)
Ryde Equestrian (WEF 5-6)

INTERNATIONAL RING WARM UP

Prestige Italia
Equitan
Bruno Delgrange Maître Sellier
Barnwalkers
IDA Development

RING 6

Antarès Sellier
Voltaire Design
THEAULT

OASIS

Charles Ancona
La Enovesé Designs
Devoucoux

VENDOR VILLAGE SOUTHSIDE

Danny & Ron's Dog Rescue
Equestrian Team Apparel
Optic Nirvana
Fab Finds by Sarah
JODS

Sofie's Boutique
Der Dau
Human Touch (WEF P- 4)
Gladiator Equine (WEF 5- 8)
Shop Cou (WEF 9- 12)
Equiline
Turner & Co
Running Fox
Kocher Tack Shop
Tony Hanley Supplements
Stephex
CWD
Tack n Rider
Personalized Products
Equine Tack & Nutrition
CM Hadfields

VENDOR VILLAGE NORTHSIDE

Loopy's Crepes
The In Gate
Ride EquiSafe
Miki Saddlery
Hunt LTD
Parlanti
Fratelli Fabbri
EQUIS
Vogel NYC
Harry's Lemonade

PONY ISLAND

Farm Stand
Silvia's Tacos
Palm Beach Int'l Academy
Florida Snow
Hunter's Landing

THE BARN

Dandy Products
FarmVet
Josey's Laundry
Anonymous Coffee
Paddock Paws Veterinary Clinic

RING 9

Arion Sellier
Forestier Sellier
Sportfot
Muddy Paws Ice Cream
Nathalie's Café

RING 10

Ringside Health Clinic
McGuinn Farms
Magdalena's Mexican

SOUTH BARN

Rider's Boutique
Zest
Best Islands Kitchen
Alorian Saddlery



PLACES TO EAT

- Anonymous Coffee Barn 4
- Florida Snow Pony Island
- Harry's Lemonade Vendor Village
- Loopy's Crepes Vendor Village
- Magdalena's Mexican ... Ring 10
- Muddy Paws Ring 9
- Nathalie's Café Ring 9
- Oasis Café Vendor Village
- BrainJuice Tiki Hut International Arena
- Toasties Vendor Row
- Silva's Tacos Pony Island

INTERNATIONAL ARENA AT WELLINGTON INTERNATIONAL

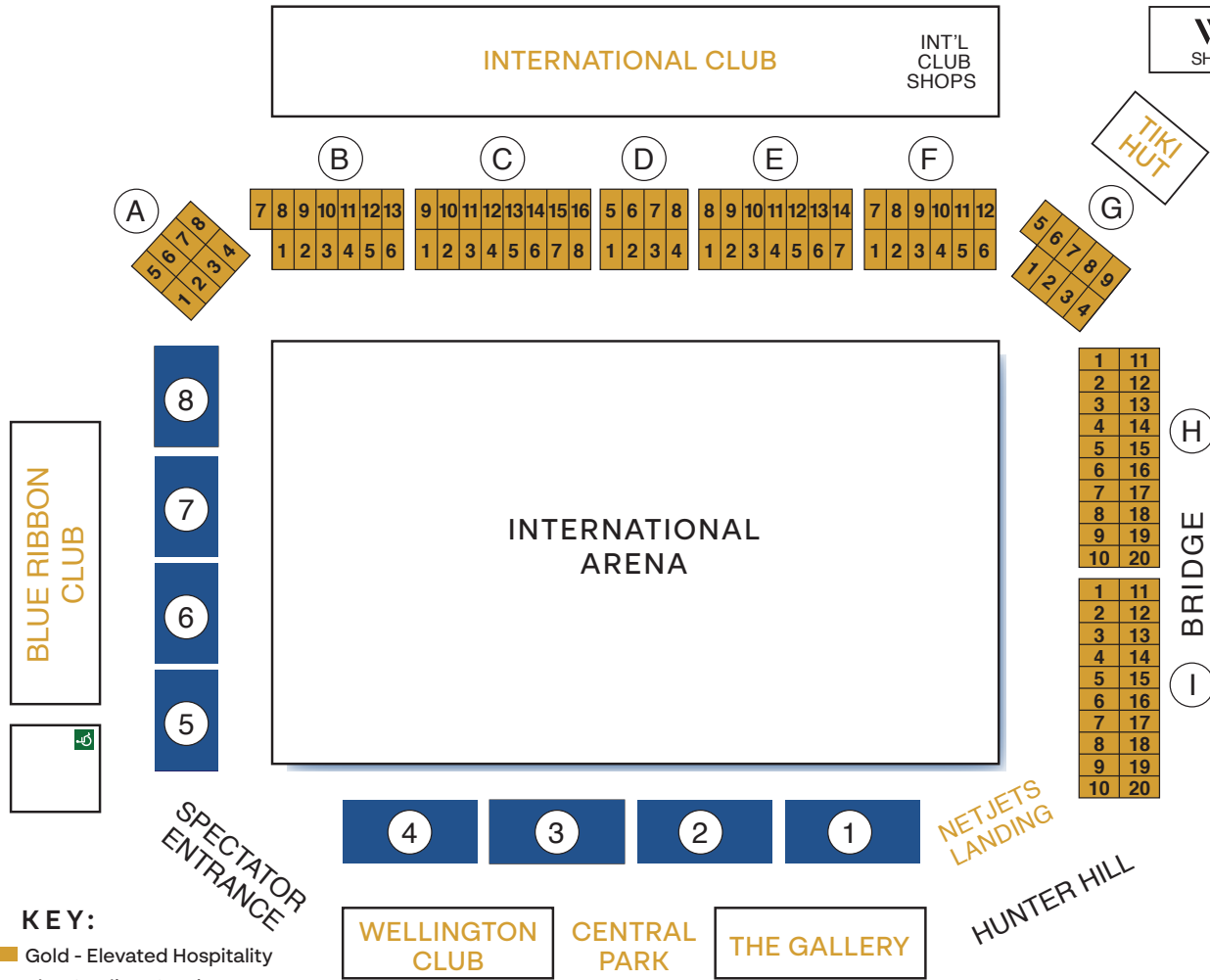

W Box Office, VIP Box Seats, and Tiki Hut Tables

Enjoy the shows watching from your exclusive and private VIP box or a Tiki Hut table.

W International Club Our unique and private club for the discerning patron - have your exclusive table for the Winter Equestrian Festival with uninterrupted views over the International Arena. .

W Blue Ribbon Club Enjoy panoramic competition views from your reserved table during Saturday Night Lights. This open-air, tiered pavilion includes a buffet dinner and an open bar package for the competition. Great for larger groups!

W Central Park Open to general admission with bar and beverages available.

W BrainJuice Tiki Hut Want a bird's eye view of the competition? Join us as a restaurant guest or reserve the upper level for a private event during the day or on a Saturday Night.

W Wellington Club The perfect venue for your next private event. Host your networking reception, cocktail party, or fundraiser in this air-conditioned space available both day and night

W The Gallery Secure your reserved table for the 4* and 5* Saturday Night Lights in this open-air venue. Enjoy a delicious buffet and open bar for the competition and join us for the After-Party! Private Event opportunities are available.

W NetJets Landing This **new** venue promises to be a luxurious retreat for equestrian enthusiasts, offering unparalleled views and amenities.

For information on hospitality options, visit wellingtoninternational.com/hospitality

RING SIZES FOR WELLINGTON INTERNATIONAL

International..... 357' x 256'	Schooling Area170' x 165' All Weather Sand & Fiber Mix
Mische Grand Hunter 290' x 180'	Schooling Area168' x 162' All Weather Sand & Fiber Mix
Rost Arena..... 270' x 180'	Schooling Area134' x 195' All Weather Sand & Fiber Mix
Mogavero 290' x 195'	Schooling Area196' x 145' All Weather Sand & Fiber Mix
DeNemethy 300' x 195'	Schooling Area146' x 195' All Weather Sand & Fiber Mix
Ring 6..... 170' x 256'	Schooling Area120' x 190' All Weather Sand & Fiber Mix
Ring 7..... 265' x 155'	Schooling Area130' x 170' All Weather Sand & Fiber Mix
Ring 8..... 265' x 155'	Schooling Area130' x 170' All Weather Sand & Fiber Mix
Ring 9..... 255' x 165'	Schooling Area195' x 120' All Weather Sand & Fiber Mix
Ring 10..... 255' x 165'	Schooling Area200' x 130' All Weather Sand & Fiber Mix
Ring 11..... 255' x 155'	Schooling Area120' x 170' All Weather Sand & Fiber Mix
Ring 12..... 255' x 160'	Schooling Area110' x 170' All Weather Sand & Fiber Mix
South Ring..... 255' x 150'	Schooling Area110' x 230' All Weather Sand & Fiber Mix

Longeing and Open Riding Areas

- Permanent Barn Longeing Area 170 x 60**
- Pod F Ring 4- 180 x 170 - Open Riding**
- Pod F Ring 4- 170 x 300 - Open Riding**
- Pod F Ring 3- 420 x 170 - Longeing/Open Riding**
- Pod F Ring 2- 420 x 170 - Longeing**
- New North Longeing (formerly Tent Pad B) 175 x 110**
- FEI Longeing area - 170 x 60**
- Ring 8 Longeing until 7:30 A.M. then open riding 380 x 130**
- Pod F Open Riding ring 460 x 125**
- FEI Schooling Area 225 x 140**

RING SIZES FOR EQUESTRIAN VILLAGE

- Derby Field 450' X 450' With Grass Footing
- Van Kampen Covered Arena 200' x 240' with All Weather Footing
- Covered Arena Schooling Area..... 200' x 120' with All Weather Footing
- GDF International Arena..... 275' x 150' with All Weather Footing
- Hunter 1 & 2 Arenas 275' x 170' with All Weather Footing
- Schooling Areas for GDF International & Hunter Arenas are 140' x 170'

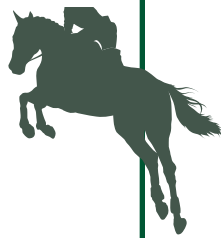

DIRECTIONS

TO WELLINGTON INTERNATIONAL

- Take the Florida Turnpike to Lake Worth Exit (#93).**
- Go west past State Road 7 (US 441) to South Shore Blvd.**
- Turn right on South Shore Blvd. Turn left at light on Pierson Road.**
- Exhibitors entrance approximately half mile on left.**



14440 Pierson Road, Wellington, FL 33414

2025 Winter Equestrian Festival Horse Show OFFICIAL ENTRY BLANK

Office Use Only

We encourage you or your agent/trainer to close out your show bill in person before the end of the show. However if you do not do so in person, you automatically agree to authorize Equestrian Sport Productions, LLC (ESP) to charge your credit card for all entry fees, stabling fees, etc. If you dispute a charge made by ESP you may not be able to show until the charge dispute has been resolved.

Premiere ___ WEF 1 ___ WEF 2 ___ WEF 3 ___ WEF 4 ___ WEF 5 ___ WEF 6 ___ WEF 7 ___ WEF 8 ___ WEF 9 ___ WEF 10 ___ WEF 11 ___ WEF 12 ___
Please check the show or shows that you will be attending

**If you plan on using a credit card that is not on file, a DocuSign file will need to be completed. Please e-mail office@wellingtointernational.com requesting the document.

LAST 4 OF CREDIT CARD ONLY _____ EXP. _____
SIGNATURE _____ NAME ON CARD/CHECK _____ (ALL CHECKS MUST BE U.S. FUNDS)

NAME OF HORSE	USEF/USHJA NUMBERS	COLOR	SEX	HEIGHT	YR. FOALED	MICROCHIP #
RIDER ONE	CLASSES					
RIDER TWO	CLASSES					
RIDER THREE	CLASSES					

By entering a Federation-licensed Competition and signing this entry blank as the Owner, Lessee, Trainer, Manager, Agent, Coach, Driver, Rider, Handler, Vaultor or Longeur and on behalf of myself and my principals, representatives, employees and agents, I agree that I am subject to the Bylaws and Rules of the United States Equestrian Federation, Inc. (the "Federation") and the local rules of ESP / WINTER EQUESTRIAN FESTIVAL (WEEF) (Competition). I agree to be bound by the Bylaws and Rules of the Federation and of the Competition. I will accept as final the decision of the Hearing Committee on any question arising under the Rules, and agree to release and hold harmless the Competition, the Federation, their officials, directors and employees for any action taken under the Rules. I represent that I am eligible to enter and/or participate under the Rules, and every horse I am entering is eligible as entered. I also agree that as a condition of and in consideration of acceptance for entry, the Federation and/or the Competition may use or assign photographs, videos, audios, cable - casts, broadcasts, internet, film, new media or other likenesses of me and my horse taken during the course of the competition for the promotion, coverage or benefit of the competition, sport, or the Federation. Those likenesses shall not be used to advertise a product and they may not be used in such a way as to jeopardize amateur status. I hereby expressly and irrevocably waive and release any rights in connection with such use, including any claim to compensation, invasion of privacy, right of publicity, or to misappropriation. The construction and application of Federation rules are governed by the laws of the State of New York, and any action instituted against the Federation must be filed in New York State. See GR9008.4. If not currently a USEF Active Competing member or Subscriber, I acknowledge that I will be enrolled for no cost as a USEF Fan and my USEF Fan Account will continue to annually automatically renew in USEF's sole discretion. Additionally, I acknowledge that the benefits of a USEF Fan are subject to change without notice. USEF may in its sole discretion, at any time, terminate my USEF Fan status. I acknowledge that I may opt out at any time by going to My USEF Dashboard or calling (859) 810-8733.

BY SIGNING BELOW, I AGREE that I have read, understand, and agree to be bound by all applicable Federation Bylaws, rules, and policies including the USEF Safe Sport Policy and Minor Athlete Abuse Prevention Policies (MAAPP) as published at www.usef.org, as amended from time to time, as well as all terms and provisions of this Prize List. If I am signing and submitting this Agreement electronically, I acknowledge that my electronic signature shall have the same validity, force and effect as if I affixed my signature by my own hand.

RIDER #1 SIGNATURE _____ RIDER #2 SIGNATURE _____ RIDER #3 SIGNATURE _____
ESP SHOW OFFICE
14440 PIERSON ROAD
WELLINGTON, FL 33414

Checks Payable to: ESP

RIDER #1 NAME	USEF # / USHJA # / FEI #	RIDER #2 NAME	USEF # / USHJA # / FEI #	RIDER #3 NAME	USEF # / USHJA # / FEI #
ADDRESS		ADDRESS		ADDRESS	
CITY/STATE/ZIP		CITY/STATE/ZIP		CITY/STATE/ZIP	
EMAIL		EMAIL		EMAIL	
PHONE #		PHONE #		PHONE #	
BIRTHDATE		BIRTHDATE		BIRTHDATE	

OWNER SIGNATURE	USEF # / USHJA # / FEI #	TRAINER SIGNATURE	USEF # / USHJA # / FEI #	PARENT/GUARDIAN SIGNATURE IF RIDER IS A MINOR:	
OWNER NAME		TRAINER/COACH NAME		EMERGENCY CONTACT NUMBER:	
ADDRESS		ADDRESS		PRIZE MONEY PAYEE:	
CITY/STATE/ZIP		CITY/STATE/ZIP		SSN or TIN: MUST FILL OUT DIGITAL TAX FORM	
EMAIL		EMAIL		E-MAIL FOR TAX FORM:	
PHONE #		PHONE #		COACH SIGNATURE	
				COACH NAME	

ALL ENTRIES MUST BE MADE ONLINE AT
WELLINGTON WINTER EQUESTRIAN FESTIVAL .COM

FEES:
OFFICE FEE: \$85
STALL FEE: Check Prize List For Weekly Stall Costs
NON-STABLING/GROUNDS FEE
(CHARGED PER HORSE): \$60
SCHOOLING: \$60 per round
AMBULANCE FEE: \$35
NOMINATING FEE: \$270
POST ENTRY FEE: \$65
USEF FEDERATION FEE: \$23.00 PER HORSE
USHJA FEE: \$10
USHJA SHOW PASS FEE: \$30

CONCIERGE

LOCAL RESOURCES FOR THE 2025 WINTER EQUESTRIAN FESTIVAL

TRANSPORTATION SERVICES

Enterprise/National Rental Car Companies

<https://partners.rentalcar.com/equestrian-sports-productions>  .800-962-7070

Wellington Cab Transportation from your hotel, the railroad station or the airport 561-333-0181

Tri Rail Rail shuttle service from WPB to airports in Miami and Ft. Lauderdale 800-TRI-RAIL

OFFICIAL HORSE SERVICES

Barnwalkers Official Sponsor - bart@barnwalkers.com Bart: 561-568-2295

The Dutta Corp., info@timdutta.com 914-276-3880; 914-413-7929

IDA Development Official Sponsor, harry@idafarm.com 724-689-9088

Johnson Horse Transportation www.johnsonhorsetransportation.com 610-488-7220

LFI Official Jump Supplier 561-239-5270

Manestream Official Sponsor 214-707-4991

OFFICIAL AUTOMOTIVE/EQUIPMENT PROVIDERS

Dever Golf Cars Official Golf Cart Provider www.deverinc.com

Florida Coast Equipment Official & Exclusive Agricultural Equipment Provider Billy: 561-209-2705

JTWG, Inc. Equestrian Surfaces, Official Sponsor 815-276-3777

FEED, HAY, & BEDDING SUPPLIER

Gold Coast Feed & Nutrition 13501 South Shore Blvd, Suite #101, Wellington, FL 33414 561-793-4607

HEALTH, WELLNESS & MEDICAL SERVICES

Palm Beach Equine Clinic Official Veterinarians, 13125 Southfields Road, Wellington, FL 33414 561-793-1599

Wellington Regional Medical Center 10101 Forest Hill Blvd, Wellington, FL 33414 561-798-8500

TRAVEL RESOURCES

Business Development Board of Palm Beach County Official Sponsor - info@bdb.org 561-835-1008

NetJets 1-866-JET-1052

Palm Beach County Sports Commission www.palmbeachsports.com 561-233-3180

Discover the Palm Beaches www.thepalmbeaches.com 800-554-7256

ADVERTISER INDEX

1/ST	89	Lugano	4-5
Adequan®	47	Manestream	149
Antarès Sellier	151	MARS™ Equestrian	79
The Bainbridge Companies	8-9	Marshall & Sterling/Great American Insurance Group	71
Barnwalkers.	73	Martha Jolicouer, Douglas Elliman	43
Becker Lawyers	213	National Museum of Racing	213
BluCreeq Spirits.....	85	NetJets.....	24-25
BrainJuice	28-29	North Star Sport Horses	147
Bruno Delgrange	11	Palm Beach County Sports Commission.....	95
Carly Anthony Showjumping	17	Palm Beach Equine Clinic.....	19
Champion Equine Insurance	45	Perfect Products	161
CMJ Sporthorse	165	Polo Gear	181
CPKC.....	65	Prestige Italia	21
CWD.....	133	Ringside Health	77
Dever Golf Cars.....	105	Rolex	Inside Front Cover
Dodd Technologies, Inc.	40-41	Rushy Marsh Farm.....	129
Dutta Corp.	39	USEF Open Equestrian Jumping	209
Equine Tack & Nutritionals	35	USEF SafeSport	221
Fidelity Investments®	3	T & R Development	131
Florida Coast Equipment	36-37	The Home Depot	111
Gold Coast Feed	173	TRM	137
Great Charity Challenge	87	Turnham Green	171
Griffis Residential	13	Voltaire Design.....	53
Horseware Ireland.....	140-141	WCHR	116-117
IDA Development.....	27	WeatherTech	67
Illustrated Properties	101	WEF VDL Sport Horse Auction.....	125
Johnson Horse Transportation.....	83	Wellington Green	229
JTWG, Inc.....	119	Wellington International Shop	7
Karlswood	165	Wellington Regional Medical Center	109
KASK	153	Wölffer Estate Vineyard.....	15
Kiton	23	YETI	31
Lövsta Future Challenge.....	59	Zen Equestrian Elite Center	143

Where Fashion Meets Fun!

DILLARD'S | MACY'S | TOMMY BAHAMA | APPLE | PANDORA

CMX CINEMAS | LEMONGRASS | EYES OF WELLINGTON

THE MALL AT
WELLINGTON GREEN

SHOPWELLINGTONGREEN.COM



FOLLOW US



WEF Premiere (233832) WEF 1 (1893) • WEF 2 (5027) • WEF 3 (962) • WEF 4 (1892) • WEF 5 (619)
WEF 6 (200) • WEF 7 (1918) • WEF 8 (3122) • WEF 9 (139) • WEF 10 (3372) • WEF 11 (6488) • WEF 12 (6542)
All shows are Premier "AA" Rated and Jumper Level 6.

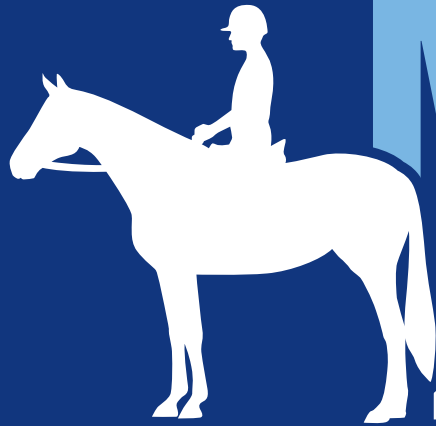

MAAPP

MINOR ATHLETE ABUSE PREVENTION

LEARN ABOUT MAAP POLICIES



Safe Sport Training



Local Travel



One-On-One Interactions



Social Media & Electronic Communications



Read about these & more at usef.org/MAAPP

REPORT MAAP POLICY VIOLATIONS



usef.org/safe-sport/reporting

859-225-6915 or Text Anonymously 855-682-8733



Book VIP Experiences during Saturday Night Lights at Wellington International

THE BLUE RIBBON CLUB

Indulge in a gourmet dinner buffet, enjoy an open bar, and savor the best views of the International Arena.

THE BRAINJUICE TIKI HUT

Relax with a casual, lively atmosphere just steps from the action, for a VIP experience with a fun twist.

THE NETJETS LANDING

Experience the ultimate in exclusivity with front-row seats, enhanced amenities, an exquisite dinner, and open bar access in the heart of the International Arena.

THE GALLERY

Available only on 4 and 5* Grand Prix nights, enjoy a buffet, open bar, and an exclusive post-competition nightclub for guests 21+.*

Scan the QR code to learn more



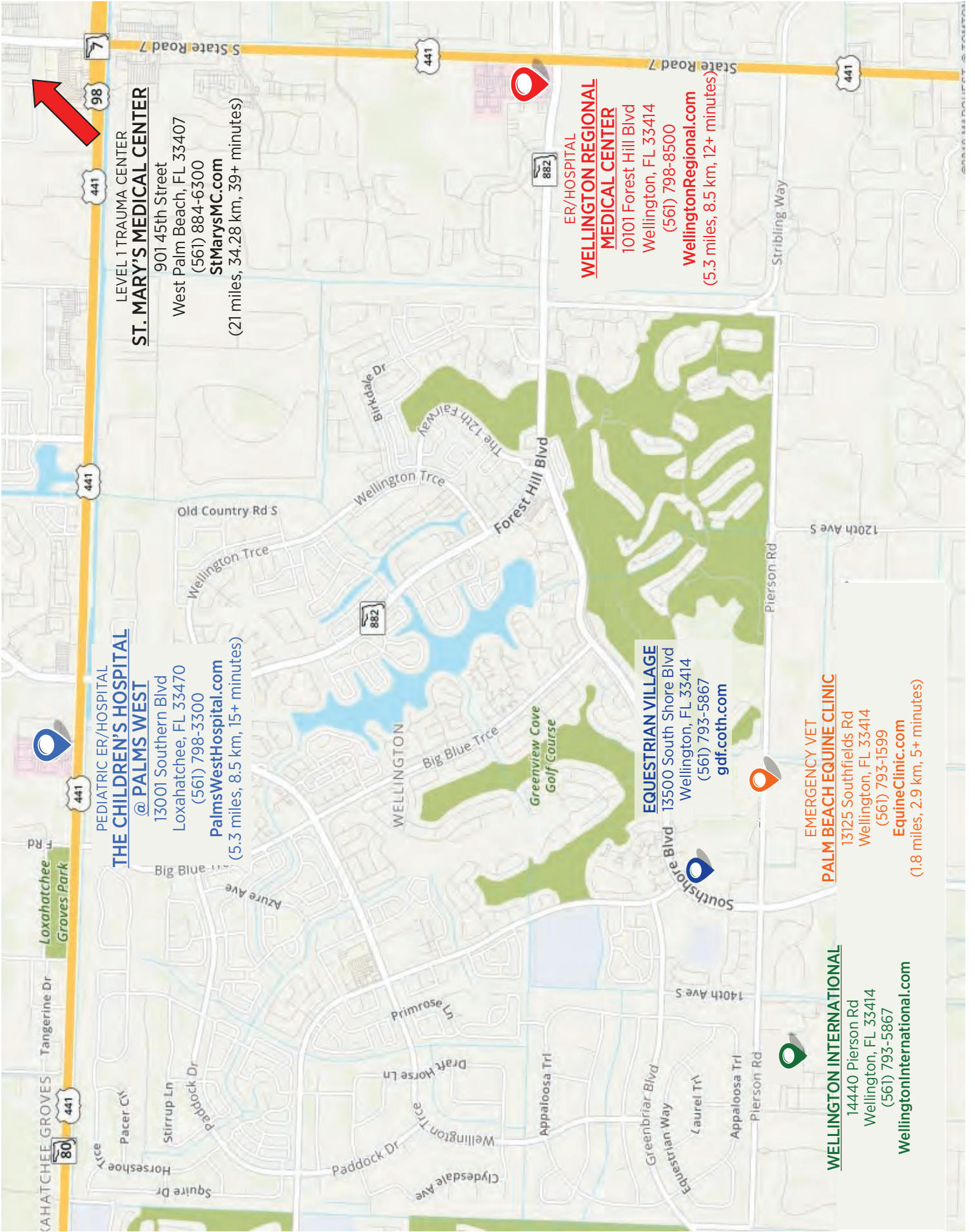

LEVEL 1 TRAUMA CENTER
ST. MARY'S MEDICAL CENTER
 901 45th Street
 West Palm Beach, FL 33407
 (561) 884-6300
StMarysMC.com
 (21 miles, 34.28 km, 39+ minutes)

PEDIATRIC ER/HOSPITAL
THE CHILDREN'S HOSPITAL
@ PALMS WEST
 13001 Southern Blvd
 Loxahatchee, FL 33470
 (561) 798-3300
PalmsWestHospital.com
 (5.3 miles, 8.5 km, 15+ minutes)

ER/HOSPITAL
WELLINGTON REGIONAL
MEDICAL CENTER
 10101 Forest Hill Blvd
 Wellington, FL 33414
 (561) 798-8500
WellingtonRegional.com
 (5.3 miles, 8.5 km, 12+ minutes)

EQUESTRIAN VILLAGE
 13500 South Shore Blvd
 Wellington, FL 33414
 (561) 793-5867
gdf.coth.com

EMERGENCY VET
PALM BEACH EQUINE CLINIC
 13125 Southfields Rd
 Wellington, FL 33414
 (561) 793-1599
EquineClinic.com
 (1.8 miles, 2.9 km, 5+ minutes)

WELLINGTON INTERNATIONAL
 14440 Pierson Rd
 Wellington, FL 33414
 (561) 793-5867
WellingtonInternational.com