

2025 WELLINGTON INTERNATIONAL SPRING SERIES

presented by Florida Coast Equipment

PRIZE LIST



3/7/25
EDITION



FLORIDA COAST
EQUIPMENT

Kubota

FLORIDA COAST
EQUIPMENT

ESP SPRING I

Charity Show for the
AT Childrens Benefit

APRIL 3-6, 2025

USEF Channel I "A" Rated
& Jumper 4*

ESP SPRING II

APRIL 9-13, 2025

CSI3* USEF Channel I "A" Rated
& Jumper 6*

ESP SPRING III

APRIL 15-19, 2025

CSI3* USEF Channel I "A" Rated
& Jumper 6*

ESP SPRING IV

MAY 1-4, 2025

USEF Channel I "A" Rated
& Jumper 4*

ESP SPRING V

MAY 8-11, 2025

USEF Channel I "A" Rated
& Jumper 4*



FLORIDA COAST
EQUIPMENT

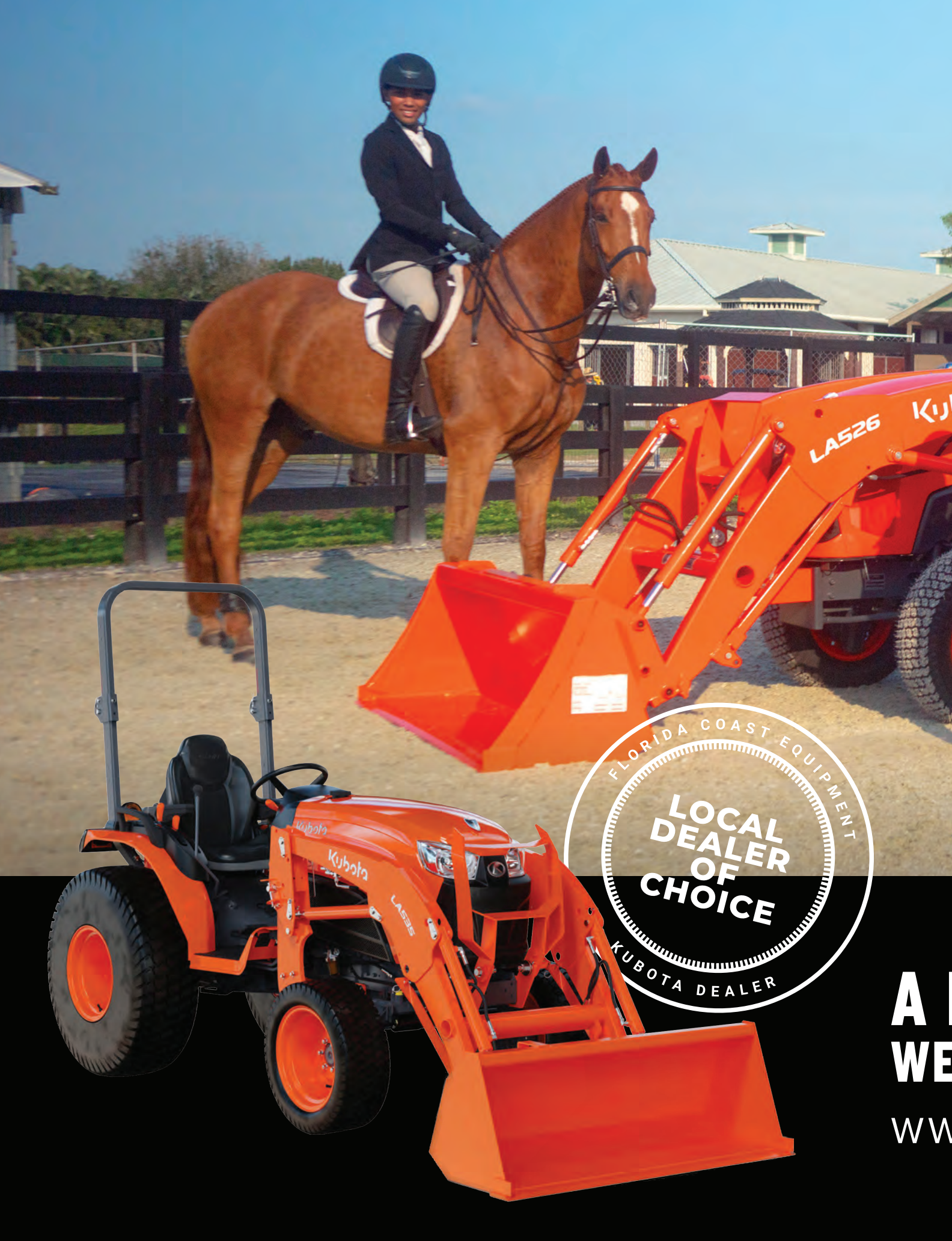

FLORIDA COAST EQUIPMENT
LOCAL DEALER OF CHOICE
 KUBOTA DEALER

**A
 WE
 WW**



**FLORIDA COAST
EQUIPMENT**

**PROUD SPONSOR OF
WELLINGTON INTERNATIONAL**

WWW.FLORIDACOASTEQ.COM





6810 N. State Road 7, Suite 125 • Coconut Creek, Florida 33073 • U.S.A.
Phone: 954.481.6611 • Toll Free: 800.5.HELP.A-T • atcp.org • info@atcp.org

February 2025

Dear Exhibitor,

Join us for the ESP Spring I Horse Show, a special event benefiting the A-T Children's Project (A-TCP)!

Ataxia-telangiectasia (A-T) is a genetic disease that causes progressive loss of muscle control and balance, a very high rate of cancer, lung disease, and immune system problems in children and young adults, shortening their lives. The A-TCP is a nonprofit organization that partners with academic and industry investigators – organizing and supporting innovative research, conferences, clinical teams, data platforms and biomarker developing – to optimize disease management strategies, develop new treatments, and find a cure. In addition to research, the A-TCP provides support and resources to families affected by A-T, including the latest information about clinical care to manage A-T's many symptoms. And, because A-T is a multi-system disease, scientists believe that A-T research will help more prevalent diseases such as Alzheimer's, Parkinson's, AIDS, and cancer.

Equestrian Sport Productions (ESP) has been a proud supporter of A-TCP since 1994, using charity horse shows to raise funds and awareness. This year's show will take place from Thursday, April 3, to Sunday, April 6, 2025, with A-TCP as the primary beneficiary. The week's highlight? An incredible National Grand Prix on Sunday afternoon—an event you won't want to miss!

Rider registrations and donations are now open, and we'd love for you to be involved. Contributions can be made online at atcp.org/EquestrianSportProductions. For event details, visit wellingtoninternational.com.

To learn more about A-T and its mission, please visit atcp.org.

Sincerely,

A handwritten signature in black ink that reads "Kimberly Beisner". The signature is written in a cursive, flowing style.

Kimberly Beisner
Fundraising Manager, A-T Children's Project

Scan to donate!



EQUESTRIAN SPORT PRODUCTIONS STAFF

David Burton, Jr., Manager & COO	Loxahatchee, FL
J.P. Bordeleau, Technical Coordinator	Wellington, FL
Jennifer Glosson, Secretary	Wellington, FL
Hali Miller, Secretary	Wellington, FL
Leanne Gamboa, Secretary & Announcer	Coral Springs, FL
Sherrie Bodden, Secretary	Wellington, FL
Margaret Cone, Secretary	Royal Palm Beach, FL
Carol Michels, Secretary	Richmond, IL
Lenore Brown, Director of Sponsorship.	Wellington, FL
Carly Nasznic, Sponsorship Manager	Wellington, FL
Whitney Stahl, Sponsorship Manager	Wellington, FL
Alicia McLaughlin, Marketing Director	Wellington, FL
Palm Beach Equine Clinic 561-793-1599 (Also closest Surgical Center). .	Wellington, FL
James Collins, Announcer	Wellington, FL
Nigel Hale, Announcer.	Stuart, FL
Rich Herrera, Announcer	Wellington, FL
Tom Matthews, Announcer	West Palm Beach, FL
Jason Porter, Announcer.	Wellington, FL
Andrew Brown, Announcer	Siesta Key, FL
Tom Blankenship, Stabling 561-784-1134	Carmel, IN
Julie Burton, Stabling 561-239-5271	Wellington, FL
Tony Bucci, Farrier 401-487-7527	Wellington, FL
Kathy Tessaro, Ribbons & Awards Coordinator	Wellington, FL

Shows Approved by:
US EQUESTRIAN FEDERATION
SOUTH FLORIDA HUNTER & JUMPER ASSOCIATION
SOUTH WEST FLORIDA HUNTER & JUMPER ASSOCIATION
CENTRAL FLORIDA HUNTER & JUMPER ASSOCIATION (All shows excluding Spring V)
THE MARSHALL & STERLING LEAGUE
NORTH AMERICAN LEAGUE

**WELLINGTON INTERNATIONAL SHOW OFFICE
(CLOSED SPRING IV & V)**

14440 Pierson Road
Wellington, FL 33414
561-793-5867
Fax: 561-828-3358

EQUESTRIAN VILLAGE SHOW OFFICE

13500 South Shore Blvd.
Wellington, FL 33414
561-793-5867
Fax: 561-828-3358

ALL ENTRIES MUST BE COMPLETED ONLINE
wellingtoninternational.com/showgrounds



CHECK SCHEDULES, RESULTS, STANDINGS AND FUTURE SHOWS AT:
WellingtonInternational.com

**USEF OFFICIALS
SPRING I
BENEFITING A-T CHILDREN'S PROJECT
COMP #1762 • APRIL 3-6, 2025**

ENTRY CLOSING DATE: MARCH 26, 2025

HUNTER MONEY: 2025 - OFFERING \$44,775 / GUARANTEED \$5,000

2024 - OFFERED \$34,830 / PAID \$25,410

HUNTER & EQUITATION JUDGES: Lisa Anderson of Watkinsville, GA
Jenny Fischer of Wellington, FL
Mark Jungherr of Williston, FL
Brian Lenehan of West Palm Beach, FL

JUMPER JUDGES: Jean Bonsall of Serenac Lake, NY Don Latsha of Harrisburg, PA
Jason Gates of Tequesta, FL Kevin Giblin of Wellington, FL
Julie Kastle of Wellington, FL Tanja Koschnick of Loxahatchee, FL
Robert Robold of Cocoa, FL Jenny Ross-Koning of Loxahatchee, FL
Jeff Smiley of Delray Beach, FL

JUMPER COURSE DESIGNERS: Anna Catalina Cruz, Hector Loyola, Andy Christiansen, Jr., Jasen Shelley

HUNTER COURSE DESIGNERS: Tom Carlson, Danny Moore, Robert McGregor,

Tommy Brawley, Samantha Burger

STEWARDS: Ken Oken, Vicki Veale, John Rush, Lisa Levy

SCHOOLING SUPERVISOR: Diane Landreville, Madeleine Lopez, Diana Faccini, Tom Visconsi

**SPRING II
COMP #233850 • APRIL 9-13, 2025**

ENTRY CLOSING DATE: APRIL 2, 2025

HUNTER MONEY: 2025 - OFFERING \$51,775 / GUARANTEED \$5,000

2024 - OFFERED \$39,700 / PAID \$42,601

HUNTER & EQUITATION JUDGES: Jeff Ayers of Sellersville, PA Joe Heidgen of Batava, IL
Randy Roy of Stouffville, ON Melissa Bark of Wellington, FL
Robin Swinderman of Morriston, FL

JUMPER JUDGES: Julie Aitken of Placida, FL Lilliana Riviera of Wellington, FL
David Distler of West Palm Beach, FL Jason Gates of Tequesta, FL
Robert Robold of Cocoa, FL Jenny Ross of Loxahatchee, FL
Tanja Koschnick of Loxahatchee, FL Jeff Smiley of Delray Beach, FL

JUMPER COURSE DESIGNERS: Tommy Brawley, Anna Catalina Cruz, Hector Loyola, Jasen Shelley

HUNTER COURSE DESIGNERS: Tom Carlson, Robert McGregor, Danny Moore,

Andy Christiansen, Jr, Samantha Burger

USEF STEWARDS: John Rush, Lisa Levy, Mesa Hart, Ali DeGowin

SCHOOLING SUPERVISOR: Bruce Burr, Vicki Veale, Ron Smith

FEI OFFICIALS:

PRESIDENT: Kevin Giblin of Wellington, FL

FOREIGN JUDGE: Elana Couttenye (VEN)

MEMBERS: Julie Kastle of Wellington, FL & Ralph Alfano of Wellington, FL

CHIEF STEWARD: Jean Bonsall of Saranac Lake, NY

COURSE DESIGNER: Anna Catalina Harris Cruz (MEX)

FEI VETERINARIAN: Dr. Bernd Stanglmeier

FEI STEWARDS: Diane Landreville, Tom Visconsi, Angela Hasz, Diana Faccini

FEI FOREIGN STEWARD: Madeleine Lopez



THANK YOU TO OUR 2025 WELLINGTON INTERNATIONAL SPRING SERIES SPONSORS

- 4EVER YOUNG
- ALEXANDER ACADEMIC ACCESS
- ARION SELLIER
- ARTHRAMID VET
- BAINBRIDGE COMPANIES LLC
- BARNWALKERS
- BRAINJAVA
- BRAINJUICE
- CCTV AGENT
- DEVER GOLF CARS
- DISCOVER THE PALM BEACHES
- DOVER SADDLERY
- ELITE HORSE TRANSPORT
- EQUINE TACK & NUTRITIONALS
- FLAGLER INSURANCE
- FLORIDA COAST EQUIPMENT
- FLORIDA SPORTS FOUNDATION
- GREENBERG TRAURIG
- HAIG LANDSCAPE
- HORSEWARE IRELAND
- IDA DEVELOPMENT
- JTWG, INC.
- KEYFLOW USA
- OMEGA ALPHA
- PALM BEACH COUNTY SPORTS COMMISSION
- PALM BEACH EQUINE CLINIC
- PARLANTI
- PERFECT PRODUCTS
- PILATES ROCKS
- RINGSIDE HEALTH
- SCORE AT THE TOP
- TRM
- VALLEY VET SUPPLY
- VITA FLEX
- WINSTON PREPARATORY SCHOOL ONLINE
- ZEN ELITE EQUESTRIAN CENTER



SPRING III

COMP #5028 • APRIL 15-19, 2025

ENTRY CLOSING DATE: APRIL 8, 2025

HUNTER MONEY: 2025 - OFFERING \$51,775 / GUARANTEED \$5,000
2024 - OFFERED \$39,700 / PAID \$41,012

HUNTER & EQUITATION JUDGES:	Ronnie Beard of Wellington, FL Liza Dennehy of Denver, CO Scott Hofstetter of Ocala, FL	Phoebe Sheets of Germantown, TN Richard Slocum of Manchester, VT
JUMPER JUDGES:	Julie Aitken of Placida, FL Jason Gates of Tequesta, FL Kevin Giblin of Wellington, FL Julie Kastle of Wellington, FL	Tanja Koschnick of Loxahatchee, FL Don Latsha of Harrisburg, PA Robert Robold of Cocoa, FL
JUMPER COURSE DESIGNERS:	Erica Sportiello, Andy Christiansen, Jr, Tommy Brawley, Hector Loyola,	
HUNTER COURSE DESIGNERS:	Tom Carlson, Danny Moore, Robert McGregor, Semantha Burger	
USEF STEWARDS:	Jean Bonsall, Vicki Veale, Ali DeGowin, Pam Rush	
SCHOOLING SUPERVISOR:	Mesa Hart, Bruce Burr, Tom Visconsi	
FEI OFFICIALS:		
PRESIDENT:	Jenny Ross of Loxahatchee, FL	
FOREIGN JUDGE:	Liliana Rivera (BOL)	
MEMBERS:	David Distler of West Palm Beach, FL, Ralph Alfano of Wellington, FL	
CHIEF STEWARD:	Dan Reed of Batavia, OH	
COURSE DESIGNER:	Erica Sportiello	
FEI VETERINARIAN:	Dr. Kim Bordeleau	
FEI STEWARDS:	Angela Hasz, John Rush, Diane Landerville, Madeleine Lopez	
FEI FOREIGN STEWARD:	Diana Faccini (COL)	

SPRING IV

COMP #7179 • MAY 1-4, 2025

ENTRY CLOSING DATE: APRIL 24, 2025

HUNTER MONEY: 2025 - OFFERING \$37,475 / GUARANTEED \$5,000
2024 - OFFERED \$28,700 / PAID \$15,305

HUNTER & EQUITATION JUDGES:	Rob Bielefeld of Wellington, FL Virginia Edwards of Wellington, FL	Kathy Rice of Fishkill, NY
JUMPER JUDGES:	Jason Gates of Tequesta, FL Julie Kastle of Wellington, FL Tanja Koschnick of Loxahatchee, FL	Don Latsha of Harrisburg, PA Liliana Rivera (BOL) of Wellington, FL Jenny Ross of Loxahatchee, FL
JUMPER COURSE DESIGNER:	Andy Christiansen, Jr., Hector Loyola	
HUNTER COURSE DESIGNERS:	Robert McGregor, Danny Moore	
STEWARDS:	Mesa Hart, Lisa Levy	
SCHOOLING SUPERVISOR:	Diana Faccini, Tom Visconsi	

SPRING V

COMP #4397 • MAY 8-11, 2025

ENTRY CLOSING DATE: MAY 1, 2025

HUNTER MONEY: 2025 - OFFERING \$37,475 / GUARANTEED \$5,000
2024 - OFFERED \$28,700 / PAID \$11,525

HUNTER & EQUITATION JUDGES:	Spencer Chapin of Wellington, FL Cynthia McGrath of Elizabethtown, PA	Cynthia Williams of Wellington, FL
JUMPER JUDGES:	Don Latsha of Harrisburg, PA Liliana Rivera (BOL) of Wellington, FL Jenny Ross of Loxahatchee, FL	Jason Gates of Tequesta, FL Tanja Koschnick of Loxahatchee, FL
JUMPER COURSE DESIGNER:	Andy Christiansen, Hector Loyola	
HUNTER COURSE DESIGNERS:	Robert McGregor, Danny Moore	
STEWARDS:	Tom Visconsi, Ali DeGowin	
SCHOOLING SUPERVISOR:	Diana Faccini, Mesa Hart	



We are your one-stop-shop
for all of your equine supply
and pharmacy needs!

EQUINE

Tack & Nutritionals

www.equinetan.com

(800) 833-TACK (8225)



**OFFICIAL HORSE HEALTH CARE SUPPLIER OF
THE WELLINGTON INTERNATIONAL ANNUAL SERIES**

Equine Tack & Nutritionals at Wellington International

14440 Pierson Road - Wellington, FL - 33414

ESP SPRING RIDER BONUS

SPRING I-V

Divisions must run at 3 of 5 Spring shows and riders must participate to be eligible for awards.

Rider Bonus Money for Hunter Circuit Champions

ESP will also award money for OVERALL Circuit Champions and Reserve Champions

THE FOLLOWING DIVISIONS WILL BE ELIGIBLE FOR THE BONUS MONEY:

- Overall Junior Hunter both 3'3" and 3'6" Champion & Reserve Champion
- Overall Amateur Owner Hunter both 3'3" and 3'6" Champion & Reserve Champion
- Overall Performance Hunter 3'3" and 3'6" Champion & Reserve Champion
- Overall Green Hunter 3'6" and 3'9" Champion & Reserve Champion
- Overall Green Hunter 3' and 3'3" Champion & Reserve Champion
- Overall Adult Amateur Hunter Champion & Reserve Champion
- Overall Children's Hunter Champion & Reserve Champion
- Overall Pony Hunter Champion & Reserve Champion (does not include Green Ponies)

Champions will receive \$350 & Reserve Champions will receive \$150

Money will be awarded on Sunday, May 11, 2025





SOUTH FLORIDA HUNTER JUMPER ASSOCIATION

2025 DATES

MAY I • MAY 16
EQUITATION AFTERNOON

MAY II • MAY 17-18
\$1,000 NATIONAL DERBY

75TH ANNUAL SFHJA CHARITY
NOVEMBER 19-23**

**NOT OVER THANKSGIVING IN 2025



BAINBRIDGE

THE BAINBRIDGE COMPANIES LLC

PROUD SPONSOR OF THE
2025 ESP Annual Series



CORPORATE OFFICE LOCATIONS

ATLANTA, GA

AUSTIN, TX

BETHESDA, MD

CHARLOTTE, NC

CARY, NC

DALLAS, TX

ORLANDO, FL

TAMPA, FL

WELLINGTON, FL

HEADQUARTERS

Richard Schechter

Chairman & CEO

561-333-3669

TheBainbridgeCompanies.com

THE BAINBRIDGE DIFFERENCE

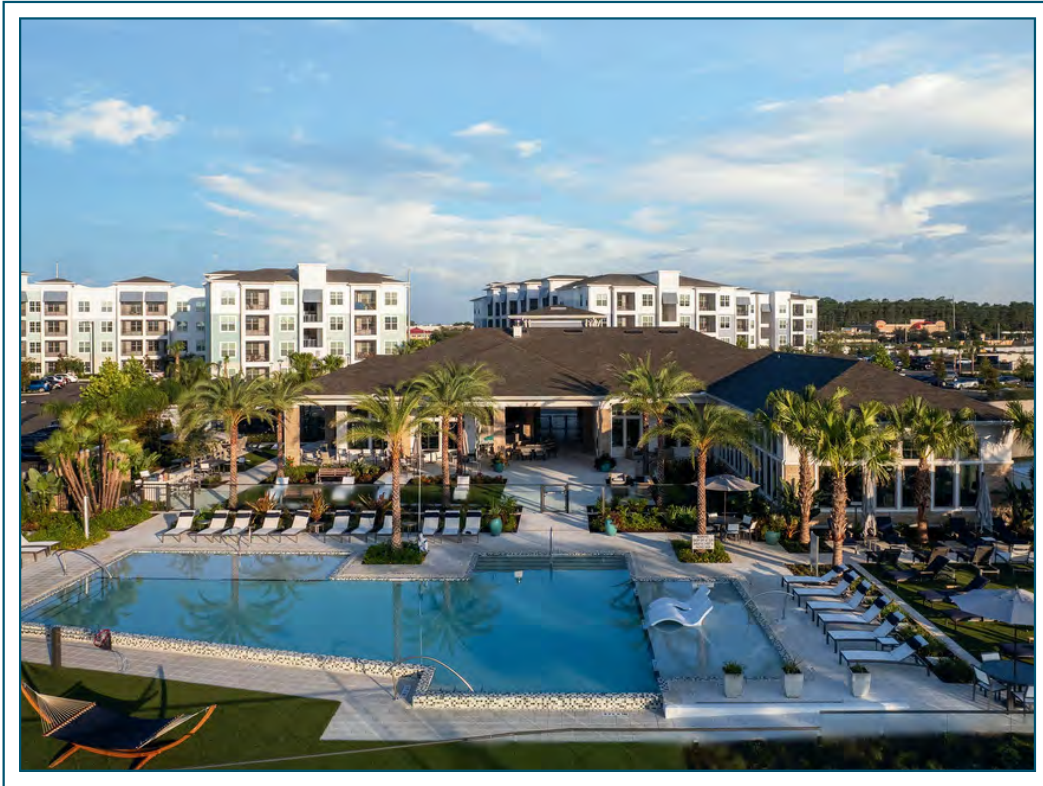

SERVICE. VISION. INTEGRITY. COMMITMENT.

Bainbridge is a fully-integrated family of real estate companies, who have developed and acquired more than 43,700 units representing \$8.07 billion in transactions since inception. With over 650 associates nationally, Bainbridge engages in virtually every step of the real estate process, from development and construction, acquisition and disposition, to asset management and property management of multifamily real estate. Our team of experienced and knowledgeable professionals is devoted to creating exceptional living experiences for all of our residents and building lasting, mutually beneficial relationships with our partners and clients.

BAINBRIDGE

CLASS 1000
THE 3RD ANNUAL SPRING JUNIOR
EQUITATION CHAMPIONSHIP
SPRING II
SPONSORED BY ARION SELLIER

ENTRY FEE: \$70.00

The term "equitation" is synonymous with "good riding" which is what this finals stands for. Riders will have the opportunity to show in The International Arena and be judged on their execution and style..

QUALIFICATIONS: Invitations are automatically extended to any ribbon winners prior to April 6, 2025 of any 2024 ESP Holiday Series, 2025 Winter Equestrian Festival or 2025 ESP Spring I Horse shows in the following classes: USEF Hunt Seat Medal, ASPCA Maclay, USEF Talent Search or WIHS Overall, WIHS Hunter Phase or WIHS Jumper Phase. Riders must be declared by 4:00 P.M. on Thursday April 10th. A random order will be used to order the class. This Championship is open to Junior members only.

JUDGING: The Judges panel will be designated by management. Each panel will submit a numerical score for Round 1 and Round 2 which will be added together for a final score. The top 4 riders will return for a final round 3 with a test two be determined by the judges. Round 3 will be scored but not announced.

Tack and Attire: As per EQ 105.5a. Conventional hunter tack

ROUND 1: To be scored over fences. This course will include a minimum of 10 obstacles and may include trot fences, oxers, verticals, combinations, unrelated distances and a long approach to a single oxer. There will be no liverpools, water jumps, or a time allowed. Fences will be maximum

of 3'6" in height and width. Open numerical scores will be given by each panel of judges. The scores will be added for a round 1 total. Judge panel #1 score will break all ties for round #2.

ROUND 2: The top 12 riders from round 1 will return for round 2 in reverse order from Round 1. In the event of a tie for the 12th rider both qualify for round 2. This course will be a minimum of 8 jumps with a maximum height and width of 3'6" with one simple change of lead being incorporated in the course. The scores from both panels will be added for a round 2 score. The total scores from both rounds will be added together to determine the top four (4) riders for round 3. In the event of a tie for 4th place, both will qualify for the final round.

ROUND 3: The top four (4) riders after rounds 1 and 2 will return for a final round. All four riders will enter the International Arena on their mounts for additional testing. This round may include USEF EQ 112 TESTS 1- 19 as found in the USEF rulebook. Round 3 will be scored but not announced.

AWARDS: Cooler & Custom Saddle provided by Arion Sellier, Ribbon and gifts for 1st place.
2nd- 12th place will receive ribbons and gifts.

TRAINER PRIZE MONEY: \$2,500, \$1,250, \$750, \$500

ARION

SELLIER

*Proud Sponsor of the Annual ESP Spring
Junior & Amateur Equitation Challenges*

**Custom & Semi-Custom Saddles
Luxury Tack & Accessories**

Authentically Made in France

Quinn Hunter & Jason



CLASS 1001
THE 2ND ANNUAL SPRING ADULT AMATEUR
EQUITATION CHAMPIONSHIP
SPRING II

SPONSORED BY ARION SELLIER

ENTRY FEE: \$75.00

The term "equitation" is synonymous with "good riding" which is what this finals stands for. Riders will have the opportunity to show in The International Arena and be judged on their execution and style..

QUALIFICATIONS: Invitations are automatically extended to any ribbon winners prior to April 6, 2025 of any 2024 ESP Holiday Series, 2025 Winter Equestrian Festival or 2025 ESP Spring I Horse Shows in the Adult Amateur Equitation, Bruno Delgrange Palm Beach Adult Medal, Ariat, SFHJA Adult Amateur Hunt Seat Medal or USEF Adult Equitation classes, NHS/THIS Adult Medal. Riders must be declared by 4:00 P.M. on Thursday April 10th. A random order will be used to order the class. This Championship is open to Adult Amateur members only.

JUDGING: The Judges panel will be designated by management. Each panel will submit a numerical score for Round 1 and Round 2 which will be added together for a final score. The top 4 riders will return for a final round 3 with a test two be determined by the judges. Round 3 will be scored but not announced.

Tack and Attire: As per EQ 105.5a. Conventional hunter tack.

ROUND 1: To be scored over fences. This course will include a minimum of 10 obstacles and may include trot fences, oxers, verticals, combinations, unrelated distances and a long approach to a single oxer. There will be no liverpools, water

jumps, or a time allowed. Fences will be maximum of 3'3" in height and width. Open numerical scores will be given by each panel of judges. The scores will be added for a round 1 total. Judge panel #1 score will break all ties for round #2.

ROUND 2: The top 12 riders from round 1 will return for round 2 in reverse order from Round 1. In the event of a tie for the 12th rider both qualify for round 2. This course will be a minimum of 8 jumps with a maximum height and width of 3'3" with one simple change of lead being incorporated in the course. The scores from both panels will be added for a round 2 score. The total scores from both rounds will be added together to determine the top four (4) riders for round 3. In the event of a tie for 4th place, both will qualify for the final round.

ROUND 3: The top four (4) riders after rounds 1 and 2 will return for a final round. All four riders will enter the International Arena on their mounts for additional testing. This round may include USEF EQ 112 TESTS 1- 19 as found in the USEF rulebook. Round 3 will be scored but not announced.

AWARDS: Cooler, & Custom Saddle provided by Arion Sellier, Ribbon and gifts for 1st place. 2nd- 12th place will receive ribbons and gifts.

TRAINER PRIZE MONEY: \$2,500, \$1,250, \$750, \$500

Dover Saddlery is a proud sponsor of
ESP Annual Circuits
Best of luck to all riders



DOVER
SADDLERY

Visit your local store and shop thousands of products for you and your horse
Wellington, FL. 11120 S Crown Way
DoverSaddlery.com | 561-422-2025

SPRING II & III FEI CSI3*
APRIL 9-13, 2025 & APRIL 15-20, 2025



Please visit ryegate.com/uset.php
Upcoming Classes to determine
which classes will be included in the
Rolex Computer Ranking List.

FEI CLASSES OFFERED AT SPRING II

April 9-13, 2025

Please refer to the FEI schedule at www.fei.org

- 3011** \$1,000 1.40m 274.2.5
Sponsored by Bainbridge Companies

- 3010** \$32,000 1.45m 274.2.5
Sponsored by BrainJuice

- 3012** \$62,500 Grand Prix Qualifier 238.2.(i)

- 3013** \$32,000 1.45m Classic 238.2.1
Sponsored by KeyFlow USA

- 3014** \$120,000 Grand Prix CSI3* 238.2.2a
Sponsored by Bainbridge Companies

FEI CLASSES OFFERED AT SPRING III

April 15-20, 2025

Please refer to the FEI schedule at www.fei.org

- 3011** \$1,000 1.40m 274.2.5
Sponsored by Bainbridge Companies

- 3010** \$32,000 1.45m 274.2.5
Sponsored by Florida Coast Equipment

- 3012** \$62,500 Grand Prix Qualifier 238.2.(i)
Sponsored by JTWG, Inc.

- 3013** \$32,000 1.45m Classic 238.2.1
Sponsored by Equine Tack & Nutritionals

- 3014** \$120,000 Grand Prix CSI3* 238.2.2a
Sponsored by Palm Beach County Sports Commission





4EVERYOUNG™

ANTI AGING SOLUTIONS

WELLINGTON

10620 Forest Hill Blvd. • Suite 50
Wellington, Florida 33414

561.220.3771

  @4everyyoung_wellington

4EverYoungWellington.com

SIGN UP TODAY

FOR A COMPLIMENTARY CONSULTATION WITH ONE
OF OUR ANTI-AGING SPECIALISTS AND ENTER TO WIN
ONE FREE VITAMIN IV THERAPY TREATMENT



OPTIMIZE YOUR HEALTH • OPTIMIZE YOUR PERFORMANCE

Hormone Replacement Therapy for Men & Women

Growth Hormone Peptide • IV Vitamin Therapy • Medical Weight Loss

Botox/Dysport • Dermal Fillers • Facial and Skincare • PRP • Microneedling

ESP AT - Charity Spring I - April 3-6, 2025 National "A" /USEF 4* Jumper

Wednesday

Spring Back Number Schooling Rounds

Grand Hunter - 10:00 AM	Rost - 10:00 AM
3*9" Height: 10:00 - 11:00 AM	3*3" Height: 10:00 - 11:20 AM
3*6" Height: 11:05 - 12:05 PM	3" Height: 11:25 - 12:35 PM
3*3" Height: 12:10 - 12:50 PM	Drag 12:35 - 12:45 PM
Drag 12:50 - 1:00 PM	3" Height: 12:45 - 1:30 PM
3*3" Height: 1:00 - 2:30 PM	2*9" Height: 1:35 - 2:55 PM
3" Height: 2:35 - 4:00 PM	2*6" Height: 3:00 - 4:00 PM

Ring 6 - 10:00 AM

2" Height: 10:00 - 11:20 AM
2*3" Height: 11:25 - 12:45 PM
2*6" Height: 12:50 - 2:20 PM
2*9" Height: 2:25 - 4:00 PM

International - 10:00 AM

1.45-1.40m: 10:00 - 11:20 AM
1.35-1.30m: 11:25 - 12:35 PM
Drag 12:35 - 12:45 PM
1.30-1.25m: 12:45 - 2:30 PM
1.25-1.20m: 2:35 - 3:55 PM

DeNemethy 10:00 AM

1.35m Height - 10:00 - 11:00 AM
1.30m-1.25m Height - 11:05-12:15 PM
Drag 12:15 - 12:25 PM
1.15m-1.20m Height - 12:25-1:50 PM
1.05m-1.10m Height - 1:55- 4:00 PM

Mogavero - 10:00 AM

1.10m-1.15m Height 10:00 - 11:30 AM
1.0m-1.05 Height 11:35 - 1:00 PM
Drag 1:00-1:10 PM
.95m-1.00 Height 1:10 - 2:30 PM
.85m-.95m Height 2:35 - 3:55 PM

Thursday

International Ring - 8:00 AM

733	1.35m Open Jumper II2d PBEC
757	7 Year Old Young Jumper (1.35m) II2b
700	1.40m Open Jumper II2d Bainbridge Co.
703	1.45m Open Jumper II2d

DeNemethy - 8:00 AM

715	1.10m Open Jumper II2d
744	1.15m Open Jumper II2d Omega Alpha
787	1.20m Open Jumper II2d Ringside Health
710	1.25m Open Jumper II2d Haig Landscape
770	1.30m Open Jumper II2d Greenberg Traurig
991	Mulligan Jumper

Mogavero - 8:00 AM

790	Hopeful Jumper (.85m) II2d CCTV Agent
750	Training Jumper (.95m) II2d
780	Training Jumper (1.0m) II2d
747	TAKE2 Thoroughbred Jumper (1.0m) II2d
755	5 Year Old Young Jumper (1.15m) Table II
756	6 Year Old Young Jumper (1.30m) II2b
992	Mulligan Jumper

Grand Hunter - 8:00 AM

260	High Conformation Hunter Model
251	Green Conformation Hunter Model
207	Add Back Hunter (Open to 243)
262/263	High Performance Conformation Hunter
261	High Performance Conformation Hunter U/S
267/268	High Performance Hunter
266	High Performance Hunter U/S
247/248	3*9" Green Hunter
246	3*9" Green Hunter U/S
382/383	Performance Hunter 3*6"
381	Performance Hunter 3*6" U/S
253/254	Green Conformation Hunter
252	Green Conformation Hunter U/S
242/243	3*6" Green Hunter
241	3*6" Green Hunter U/S

Thursday Cont.

Rost - 8:00 AM

211	Add Back Hunter (Open to 172)
387/388	Performance Hunter 3*3"
386	Performance Hunter 3*3" U/S
372/373	3*3" Green Hunter
371	3*3" Green Hunter U/S
202/203	3" Green Hunter
201	3" Green Hunter U/S
222/223	USHJA Hunter 3' Perfect Products (Run with TB/ Pinned separately)
217/218	Take2 Thoroughbred 3'
221	USHJA Hunter 3' U/S Perfect Products
161/162	Young Hunter 2*9" (5&U)
160	Young Hunter 2*9" U/S (5&U)
166/167	Young Hunter 3' (6&U)
165	Young Hunter 3' U/S (6&U)
171/172	Young Hunter 3*3" (7&U)
170	Young Hunter 3*3" U/S (7&U)

Ring 6 - 8:00 AM

656	Warm Up (Open to 188)
111/112	USHJA Hunter 2' First Year Shown
177/178	USHJA Hunter 2' 4Ever Young
110	USHJA Hunter 2' First Year Shown U/S
176	USHJA Hunter 2' U/S 4Ever Young
116/117	USHJA Hunter 2*3" First Year Shown
182/183	USHJA Hunter 2*3" 4Ever Young
115	USHJA Hunter 2*3" First Year Shown U/S
181	USHJA Hunter 2*3" U/S 4Ever Young
121/122	USHJA Hunter 2*6" First Year Shown
232/233	USHJA Hunter 2*6" Elite Horse Transport
120	USHJA Hunter 2*6" First Year Shown U/S
231	USHJA Hunter 2*6" U/S Elite Horse Transport
126/127	USHJA Hunter 2*9" First Year Shown
187/188	USHJA Hunter 2*9" Barnwalkers
125	USHJA Hunter 2*9" First Year Shown U/S
186	USHJA Hunter 2*9" U/S Barnwalkers

Open Schooling with Spring Back #

Ring 7 9:00 AM - Open Jumper Warm Up

Ring 9 9:00 AM - Open Jumper Warm Up

Friday

International Ring - 8:00 AM

734	1.35m Open Jumper II.2.1 PBEC
773	1.30m Junior/Amateur Jumper II2b
706	1.40m Junior/Amateur Jumper II2b Brainjuice
807	\$10,000 Bainbridge Co. Open Stake 1.40m II2b
704	1.45m Open Jumper II2.1

DeNemethy - 8:00 AM

771	1.30m Open Jumper II2.1 Greenberg Traurig
788	1.20m Open Jumper II2.1 Ringside Health
720	1.20m Junior/Amateur (1.20m) II2b Keyflow USA
581	WIHS Jumper Phase Score At The Top
545	USHJA Junior Jumping Seat Medal 3*3"
546	USHJA Adult Amateur Jumping Seat Medal 3*3"
590	Platinum Performance USEF Talent Search 1*
993	Mulligan Jumper

Open Schooling with Spring Back # till 4:30 pm

Ring 9 - 8:30 AM

783	Puddle Open (.70-.80m) Table II2d Equine Tack
795	Puddle Jr/Am (.70-.80m) Table II2d Equine Tack
791	Hopeful Jumper (.85m) Table II2d CCTV Agent
751	Training Jumper (.95m) Table II2d

Mogavero - 8:00 AM

711	1.25m Open Jumper Table II2d Haig Landscape
745	1.15m Open Jumper Table II2d Omega Alpha
716	1.10m Open Jumper Table II2d
781	Training Jumper (1.0m) Table II2d
748	TAKE2 Thoroughbred Jumper 1.0m Table II2d
740	1.10m Junior Jumper II2d Score At The Top
760	1.10m Amateur Jumper II2d Score At The Top
737/765	1.00m Junior & Amateur (1.0m) Table II2d TRM
994	Mulligan Jumper

Open Schooling with Spring Back # till 4:30 pm

Friday Cont.

Grand Hunter 8:00 AM

208	Add Back Hunter (Open to 205)
269/270^	High Performance Hunter
264/265^	High Performance Conformation Hunter
384/385^	Performance Hunter 3*6"
255/256^	Green Conformation Hunter
244/245^	3*6" Green Working Hunter
249/250^	3*9" Green Working Hunter
918	\$1,000 GIP 3*6" - 3*9" Stake
389/390^	Performance Hunter 3*3"
374/375	3*3" Green Hunter
204/205	3" Green Hunter
915	\$1,000 GIP 3' - 3*3" Stake

Open Schooling with Spring Back # till 4:30 pm

Rost - 8:00 AM

657	Warm Up (Open to 220)
163/164	Young Hunter 2*9" (5&U)
168/169	Young Hunter 3' (6&U)
173/174	Young Hunter 3*3" (7&U)
224/225	USHJA Hunter 3' Perfect Products
219/220	Take2 Thoroughbred Hunter
216	Take2 Thoroughbred Hunter U/S
515	15-17 Equitation Flat Alexander Academic Access
516/517	15-17 Equitation Alexander Academic Access
580	WIHS Hunter Phase Score At The Top
518	Adult Am Equitation Flat
519/520	Adult Am Equitation 3'

Open Schooling with Spring Back # till 4:30 pm

Ring 6 - 8:00 AM

653	Warm Up (Open to 190)
113/114	USHJA Hunter 2' First Year Shown
179/180	USHJA Hunter 2' 4Ever Young
118/119	USHJA Hunter 2*3" First Year Shown
184/185	USHJA Hunter 2*3" 4Ever Young
123/124	USHJA Hunter 2*6" First Year Shown
234/235	USHJA Hunter 2*6" Elite Horse Transport
128/129	USHJA Hunter 2*9" First Year Shown
189/190	USHJA Hunter 2*9" Barnwalkers
512	12-14 Equitation Flat
513/514	12-14 Equitation
509	Equitation 11 & Under Flat
510/511	Equitation 11 & Under

Open Schooling with Spring Back # till 4:30 pm

Ring 7 - 11:00 AM

Open Flattening Derby Horses Only 9:00 am- 10:30am	
Hand walk and walking 9:00 am- 10:30am	
920	\$10,000 National Hunter Derby (Hunt & Go)

Open Schooling with Spring Back # till 4:30 pm

Saturday

11am-Noon: \$35,000 GP Check-in behind Ex. Services

PBIEC International Ring - 8:00 AM

705	1.45m Open Jumper II2b
702	1.40m Open Jumper II2b Bainbridge Companies
707	1.40m Junior/Amateur Jumper II2b Brainjuice
774	1.30m Junior/Amateur Jumper II2b Arthramid Vet
808	\$5,000 1.35 Classic II2b 4Ever Young

DeNemethy - 8:00 AM

717	1.10m Open Jumper II2b
746	1.15m Open Jumper II2b Omega Alpha
789	1.20m Open Jumper II2b Ringside Health
722	1.20m Junior/Amateur Jumper II2b Keyflow USA
712	1.25m Open Jumper II2b Haig Landscape
772	1.30m Open Jumper II2b Greenberg Traurig

Mogavero - 8:00 AM

741	1.10m Junior Jumper II2b Score At The Top
761	1.10m Amateur Jumper II2b Score At The Top
802	\$1,500 NAL/WIHS 1.10m Jr/Am Classic II2b Score At The Top
782	Training Jumper (1.0m) II2b
749	TAKE 2 Thoroughbred Jumper (1.0m) II2b
738/766	1.00m Junior & Amateur Jumpers II2b TRM

[Ring 10- \\$30 Schooling Rounds 8:00 am- End of show Daily](#)

^ Handy Class

*First Round of Classic

~Conformation class

ESP AT - Charity Spring I - April 3-6, 2025 National "A" /USEF 4* Jumper

Saturday Cont.	
Ring 9 - 8:30 AM	
752	Training Jumper (.95m) II2b
792	Hopeful (.85m) II2b <u>CCTV Agent</u>
784	Puddle Open (.70-.80m) II2b <u>Equine Tack</u>
796	Puddle Jr/Am (.70-.80m) II2b <u>Equine Tack</u>
680	ESP Pony Jumper (II) Lrg.80-.85/ Med .70-.75/ Sm .60-.65
681	ESP Pony Jumper (II2d) Lrg.80-.85/ Med .70-.75/ Sm .60-.65
694	Itty Bitty (No Comb or Oxers) Open (.60-.65) II
697	Itty Bitty (No Comb or Oxers) Jr/Am (.60-.65) II
695	Itty Bitty (No Comb or Oxers) Open (.60-.65) II2d
698	Itty Bitty (No Comb or Oxers) Jr/Am (.60-.65) II2d
<u>Open Spring Back # Schooling Rounds</u>	
Grand Hunter - 8:00 AM	
209**	Add Back Hunter (Open to 343)
277/278*	Amateur Owner Hunter 3'6" 36+ <u>Vita Flex</u>
276	Amateur Owner Hunter 3'6" 36+ U/S <u>Vita Flex</u>
272/273*	Amateur Owner Hunter 3'6" 18-35 <u>Vita Flex</u>
271	Amateur Owner Hunter 3'6" 18-35 U/S <u>Vita Flex</u>
307/308*	Large Junior Hunter 3'6"
306	Large Junior Hunter 3'6" U/S
302/303*	Small Junior Hunter 3'6"
301	Small Junior Hunter 3'6" U/S
377/378*	Amateur Owner Hunter 3'3" 18-35 <u>Vita Flex</u>
376	Amateur Owner Hunter 3'3" 18-35 U/S <u>Vita Flex</u>
392/393*	Amateur Owner Hunter 3'3" 36+ <u>Vita Flex</u>
391	Amateur Owner Hunter 3'3" 36+ U/S <u>Vita Flex</u>
337/338*	Junior Hunter 3'3" 15&U
336	Junior Hunter 3'3" 15&U U/S
342/343*	Junior Hunter 3'3" 16-17
341	Junior Hunter 3'3" 16-17 U/S
Ring 6 - 8:00 AM	
540	USEF Pony Medal
401	Schooling Pony (Open to 443)
412/413*	Small Pony Hunter 2'3" <u>Dover Saddlery</u>
411	Small Pony Hunter U/S <u>Dover Saddlery</u>
422/423*	Medium Pony Hunter 2'6" <u>Dover Saddlery</u>
421	Medium Pony Hunter U/S <u>Dover Saddlery</u>
432/433*	Large Pony Hunter 3' <u>Dover Saddlery</u>
431	Large Pony Hunter U/S <u>Dover Saddlery</u>
442/443*	Green Pony Hunter
441	Green Pony Hunter U/S
Rost - 8:00 AM	
560	NHS THIS Adult Medal
531	M&S Adult Medal
529	M&S Children's Medal
651	Warm Up (Open to 313)
282/283*	Adult Amateur Hunter
281	Adult Amateur Hunter U/S
904	\$500 NAL/WIHS/M&S Adult Am Classic
312/313*	Children's Hunter <u>Zen Elite Equestrian</u>
311	Children's Hunter U/S <u>Zen Elite Equestrian</u>
902	\$500 NAL/WIHS/M&S Child Classic <u>Zen Elite Eq.</u>
Ring 7 - 8:00 AM	
655	Warm Up (Open to 298)
317/318	Low Children's Hunter
316	Low Children's Hunter U/S
297/298	Low Adult Hunter <u>Pilates Rocks</u>
296	Low Adult Hunter U/S <u>Pilates Rocks</u>
925	\$1,000 2'6"-2'9" Hunter Derby
658	Warm Up (Open to 407)
642/643	Modified Hunter 2'2'6"
406/407	Children's Pony
405	Children's Pony U/S
600	Warm Up (Open to 617)
602/603**	Short Stirrup Htr
616/617**	Rusty Stirrup Hunter
601	Short Stirrup Htr U/S
615	Rusty Stirrup Hunter U/S
139	Cross Rail Warm Up (Open to 149)
142/143**	Younger Cross Rails Hunter
148/149**	Older Cross Rail Hunter
141	Younger Cross Rail Hunter U/S
147	Older Cross Rail Hunter U/S
<u>Spring Back Number Schooling Rounds to 5:00pm</u>	

Sunday	
International Ring - 8:00 AM	
775	\$5,000 NAL 1.30m Jr/Am Jumper Classic II2b <u>Arthramid Vet</u>
708	\$5,000 1.40m Jr/Am Jumper Classic II2b <u>Brainjuice</u>
804	\$35,000 Spring 1 A-T Charity Grand Prix
DeNemethy - 8:00 AM	
723	\$5,000 NAL 1.20m Junior/Amateur Jumper Classic II2b <u>Keyflow USA</u>
742	1.10m Junior Jumper II2d <u>Score At The Top</u>
762	1.10m Amateur Jumper II2d <u>Score At The Top</u>
743/763	\$2,650 M&S 1.15m Junior/Amateur Jumper Classics II2b <u>Score At The Top</u>
739/767	\$2,650 1.00m Junior & Amateur Jumper Classics II2b <u>TRM</u>
Rost- 8:00 AM	
659	Warm Up (Open to 315)
284/285	Adult Amateur Hunter
314/315	Children's Hunter <u>Zen Elite Equestrian</u>
502	Children's/Adult Equitation 2'6" Flat
650	Warm Up (Open to 300)
503/504	Children's/Adult Equitation 2'6"
319/320	Low Children's Hunter
299/300	Low Adult Hunter <u>Pilates Rocks</u>
Mogavero - 8:00 AM	
535	USHJA 3'3" Hunter Seat Medal
530	The Hamel Foundation NHS 3'3" Medal
585	USEF/NCEA Junior Hunt Seat Medal
570	ASPCA Maclay
550	Dover /USEF Medal
555	THIS Children's Medal
525 Flat	SFHJA Junior Medal
565	Ariat Adult Medal
527 Flat	SFHJA Adult Medal
595	USEF Adult Equitation
785	Puddle Open (.70-.80m) II2d <u>Equine Tack</u>
797	Puddle Jr/Am (.70-.80m) II2d <u>Equine Tack</u>
815	\$250 .85m Classic <u>CCTV Agent</u>
696	Itty Bitty (No Comb or Oxers) Open (.60-.65) II2b
699	Itty Bitty (No Comb or Oxers) (.60-.65) II2b
682	ESP Pony Jumper (II2b) Lrg.80-.85/ Med .70-.75/ Sm .60-.65
Grand Hunter - 8:00 AM	
210	Add Back Hunter (Open to 345)
379/380^	Amateur Owner Hunter 3'3" 18-35 <u>Vita Flex</u>
394/395^	Amateur Owner Hunter 3'3" 36+ <u>Vita Flex</u>
279/280^	Amateur Owner Hunter 3'6" 36+ <u>Vita Flex</u>
274/275^	Amateur Owner Hunter 3'6" 18-35 <u>Vita Flex</u>
910	\$1,000 Amateur Owner Hunter Classic <u>Vita Flex</u>
309/310^	Large Junior Hunter 3'6"
304/305^	Small Junior Hunter 3'6"
339/340^	Junior Hunter 3'3" 15 & Under
344/345^	Junior Hunter 3'3" 16-17
909	\$1,000 Junior Hunter Classic
Ring 6 - 8:00 AM	
526 Flat	SFHJA Pony Medal
541	WIHS Pony Medal
402	Schooling Pony (Open to 445)
414-~/415^	Small Pony Hunter <u>Dover Saddlery</u>
906	\$500 Small Pony Classic <u>Dover Saddlery</u>
424-~/425^	Medium Pony Hunter <u>Dover Saddlery</u>
907	\$500 Medium Pony Classic <u>Dover Saddlery</u>
434-~/435^	Large Pony Hunter 2'9" <u>Dover Saddlery</u>
908	\$500 Large Pony Classic <u>Dover Saddlery</u>
444-~/445	Green Pony Hunter
905	\$500 Green Pony Classic

Sunday Cont.	
Ring 7 - 8:00 AM	
608	Walk
609	Walk Trot
610	Walk Trot Pleasure
611	Walk Trot Jump
144	Younger Cross Rails Equitation Flat
150	Older Cross Rail Equitation Flat
140	Cross Rail Warm Up (Open to 152)
145/146**	Younger Cross Rail Eq
151/152**	Older Cross Rail Eq
604	Short Stirrup Eq Flat
618	Rusty Stirrup Equitation Flat
614	Stirrup Warm Up (Open to 620)
605/606**	Short Stirrup Eq
619/620**	Rusty Stirrup Equitation
630	Pleasure Horse
631	Pleasure Pony
607	Leadline
652	Warm Up (Open to 645)
644/645	Modified Htr 2'2'6"
641	Modified Htr 2'2'6" U/S
654	Warm up (Open to 409)
408/409	Children's Pony
532	M & S Children's Pony Medal
528 Flat	SFHJA Children's Pony Medal Flat Phase

Ring 10- \$30 Schooling Rounds 8:00 am- End of show Daily

^ Handy Class

*First Round of Classic

~Conformation class

ARTHRAMID[®]



GET IN TOUCH TODAY www.arthramid.com | contact@conturavet.com

Copyright ©2025, Manufactured by Contura International Denmark, Marketed in the USA by Contura Vet (USA) Inc., 3401 Ma

Unlock Peak Performance: Arthramid® for Superior Equine Joint Support

A SAFE, LONG-TERM SOLUTION FOR YOUR HORSE'S JOINT HEALTH

Arthramid® offers more than just temporary relief. Using advanced technology, it helps manage joint issues like synovitis and osteoarthritis in a way that's safe and long-lasting.

JOINT SUPPORT THAT LASTS

With Arthramid®, horses experience better movement, reduced joint swelling, and less stiffness. In fact, over 80% of horses see improvement that lasts for up to two years, giving your horse the comfort and support they need to compete at their peak and perform their best.

Ask your vet for more information

Veterinary use only. This device is restricted to use by or on the order of a licensed veterinarian.

ESP Spring II - April 9-13, 2025 USEF "A" Hunter - 6* Jumper - CSI3*

Wednesday April 9, 2025

Back Number Schooling Rounds (Weather Permitting):
See Schooling Schedule for Heights/Times
Jumper EV International Ring: 9:00 am – 4:00 pm
Jumper EV Van Kampen Ring: 9:00 am – 4:00 pm
WI International Ring 9:00 am - 10:45 am
WI Ring 6: 9:00 am – 4:00 pm
WI Mogavero: 9:00 am - 4 :00 pm

WI International Arena to begin showing @ 11:00 AM

Open Schooling: 9 to 10:45 am (Weather permitting)
251 Model Green Conformation Hunter
260 Model High Performance Conformation Hunter
207 Add Back Hunter (Open to 203)
382/383 Performance Hunter 3'6"
253/254 Green Conformation Hunter
252 Green Conformation Hunter U/S
262/263 High Performance Conformation Hunter
261 High Performance Conformation Hunter U/S
267/268 High Performance Hunter 4'
266 High Performance Hunter U/S
247/248 3'9" Green Hunter
246 3'9" Green Hunter U/S
242/243 3'6" Green Hunter
241 3'6" Green Hunter U/S
387/388 Performance Hunter 3'3"
372/373 3'3" Green Hunter
371 3'3" Green Hunter U/S
202/203 3' Green Hunter
201 3' Green Hunter U/S
Open Back Number schooling after ring is built and dragged.

Thursday April 10, 2025

EV Derby Field - 8:00 AM

757 7 Year Old Young Jumper (1.30m) II2b
3011 FEI \$1,000 1.40m 274.2.5 Bainbridge Companies
3010 FEI \$32,000 1.45m 274.2.5 Brainjuice

EV Derby Annex Field - 8:00 AM

770 1.30m Open Jumper II2d Greenberg Traurig
733 1.35m Open Jumper II2d PBEC

EV Covered Van Kampen - 8:30 AM

744 1.15m Open Jumper II2.1 Omega Alpha
755 5 Year Old Young Jumper (1.15m) Table II
787 1.20m Open Jumper II2.1 Ringside Health
710 1.25m Open Jumper II2.1 Haig Landscape
756 6 Year Old Young Jumper (1.25m) II2b
992 Mulligan Class (open all day)

Ring 9 - 8:00 AM

Mogavero Ring -- 8:00 AM

Open Back # Schooling Open Back # Schooling
1.10-1.15m: . 8:00 - 9:30 am 1.15m: 8:00 - 9:30 am
.95-1.0m.: - 9:40 - 11:10 am 1.10m: 9:40 - 11:10 am
85-.90m: 11:20 - 1:50 pm 1.05m: 11:20 - 1:50pm
.70-.80m: 2:00 - 3:00 pm 1.0m: - 2:00 - 3:30 pm
.60-.70m: 3:00 - 4:00 pm

Ring 6 - 8:00 AM

656 Warm Up (Open to 233)
111/112 USHJA Hunter 2' First Year Shown
177/178 USHJA Hunter 2' 4Ever Young
116/117 USHJA Hunter 2'3" First Year Shown
182/183 USHJA Hunter 2'3" 4Ever Young
121/122 USHJA Hunter 2'6" First Year Shown
232/233 USHJA Hunter 2'6" Elite Horse Transport
120 USHJA Hunter 2'6" First Year Shown U/S
231 USHJA Hunter 2'6" U/S Elite Horse Transport
991 Hunter Mulligan (open all day)

Thursday Continued:

WI International Arena to begin showing @ 8:00 AM

208 Add Back Hunter (Open to 205)
255/256^ Green Conformation Hunter
264/265^ High Performance Conformation Hunter
269/270^ High Performance Hunter 4'
249/250^ 3'9" Green Hunter
917 \$1,000 GIP 3'9" Stake
381 Performance Hunter 3'6" U/S
384/385^ Performance Hunter 3'6"
244/245^ 3'6" Green Hunter
916 \$1,000 GIP 3'6" Stake
386 Performance Hunter 3'3" U/S
389/390^ Performance Hunter 3'3"
374/375 3'3" Green Hunter
915 \$1,000 GIP 3'3" Stake
204/205 3' Green Hunter
914 \$1,000 GIP 3' Stake

Rost - 8:00 AM

663 Warm Up (Open to 188)
227/228 ESP Hunter 3'3"
226 ESP Hunter 3'3" U/S
171/172 Young Hunter 3'3" (7YO & Under)
222/223 USHJA Hunter 3' Perfect Products
217/218 Take2 Thoroughbred 3' (Pinned separately)
166/167 Young Hunter 3'(6YO & Under)
161/162 Young Hunter 2'9" (5YO & Under)
126/127 USHJA Hunter 2'9" First Year Shown
187/188 USHJA Hunter 2'9" Barnwalkers
125 First Year USHJA Hunter 2'9" U/S
186 USHJA Hunter 2'9" U/S Barnwalkers
990 Hunter Mulligan (open all day)

Ring 7--Open Spring Break # Schooling 8:00am - end of show

Friday April 11, 2025

EV Derby Field - 8:00 AM

807 \$10,000 Open Stake Class 1.40m II2b (Max 90)
Bainbridge Companies
3012 FEI \$62,500 276.2.1(i) Qualifier 1.50m
706 1.40m Junior/Amateur Jumper II2d Brainjuice

EV Derby Annex Field - 8:00 AM

711 1.25m Open Jumper II2.1 Haig Landscape
771 1.30m Open Jumper II2.1 Greenberg Traurig
734 1.35m Open Jumper II2.1 PBEC

EV Covered Van Kampen - 8:00 AM

773 1.30m Junior/Amateur Jumper II2d Arthramid Vet
788 1.20m Jumper II2d Ringside Health
720 1.20m Junior/Amateur Jumper (1.20m) II2d Keyflow USA
745 1.15m Jumper II2d Omega Alpha
998 Jumper Mulligan (open all day)

Ring 9 - 8:00 AM

783 Puddle Jumper Open (.70-.80m) II2b Equine Tack
795 Puddle Jumper Jr/Am (.70-.80m) II2b Equine Tack
790 Hopeful Jumper (.85m) II2b CCTV Agent
750 Training Jumper (.95m) II2b
780 Training Jumper (1.0m) II2b
747 TAKE 2 Thoroughbred Jumper (1.0m) II2b
780/747 Run Together Pin Separate
737 1.0m Junior Jumper II2b TRM
765 1.0m Amateur Jumper II2b TRM

Mogavero Ring - 8:00 AM

545 USHJA Junior Jumping Seat Medal 3'3"
546 USHJA Adult Amateur Jumping Seat Medal 3'3"
590 Platinum Performance USEF Show Jumping Talent Search 1*
581 WIHS Jumper Phase Score At The Top
716 1.10m Open Jumper II2b
740 1.10m Junior Jumper II2b Score At The Top
760 1.10m Amateur Jumper II2b Score At The Top

Friday Continued:

WI International Arena to begin showing @ 9:00 AM

Open Flating 7:00 am - 8:30 am
920 \$10,000 USHJA National Hunter Derby (Hunt & Go) Perfect Products
1000 3rd Annual ESP Spring Equitation Challenge Arion Sellier
1001 2nd Annual ESP Spring Adult Amateur Equitation Challenge Arion Sellier

Rost - 8:00 am

580 WIHS Hunter Phase Score At The Top
535 USHJA 3'3" Hunt Seat Medal
516/517 15-17 Equitation O/F Alexander Academic Access
515 15-17 Equitation Flat Alexander Academic Access
652* Warm Up (Open to 517)
229/230 ESP Hunter 3'3"
170 Young Hunter 3'3" U/S (7YO & Under)
173/174 Young Hunter 3'3" (7YO & Under)
224/225 USHJA Hunter 3' (Ran with TB) Perfect Products
219/220 Take2 Thoroughbred (Pinned separately)
216 Take2 Thoroughbred U/S
221 USHJA Hunter 3' U/S Perfect Products
993 Hunter Mulligan (open all day)

Ring 6 - 8:00 AM

659* Warm Up (Open to 169)
113/114 USHJA Hunter 2' First Year Shown
179/180 USHJA Hunter 2' 4Ever Young
110 USHJA Hunter 2' First Year Shown U/S
176 USHJA Hunter 2' U/S 4Ever Young
115 USHJA Hunter 2'3" First Year Shown U/S
181 USHJA Hunter 2'3" U/S 4Ever Young
118/119 USHJA Hunter 2'3" First Year Shown
184/185 USHJA Hunter 2'3" 4Ever Young
123/124 USHJA Hunter 2'6" First Year Shown
234/235 USHJA Hunter 2'6" Elite Horse Transport
128/129 USHJA Hunter 2'9" First Year Shown
189/190 USHJA Hunter 2'9" Barnwalkers
163/164 Young Hunter 2'9" (5YO & Under)
160 Young Hunter 2'9" U/S (5YO & Under)
165 Young Hunter 3' U/S (6YO & Under)
168/169 Young Hunter 3' (6YO & Under)
995 Hunter Mulligan (open all day)

Ring 7 - 8:00 AM

Open Back # Schooling till 2:00 pm (Weather permitting)
2:30 pm
526 Flat SFHJA Pony Medal Flat Phase
540 USEF Pony Medal (Open with 541 Lrg, Med, Sm)
541 WIHS Pony Equitation

Grand Hunter - 8:00 AM

Open Back # Schooling till 9:30am
10:00am First Horse
925 \$1,000 2'6"- 2'9" Hunt & Go Hunter Derby Valley Vet Supply

Ring 10 - 8:00 AM \$30 Ring

Saturday April 12, 2025
GP Check in 12:00 -1:00 pm in front of Show Office at Eq Village.

EV Derby Field - 9:00 AM

707 1.40m Junior/Amateur Jumper II2.1 Brainjuice
3013 FEI \$32,000 1.45m Classic 238.2.1 Keyflow USA

EV Derby Field Annex - 8:00 AM

772 1.30m Open Jumper U/S Greenberg Traurig
808 \$5,000 Open 1.35 Classic II2b Omega Alpha

EV Covered Van Kampen - 8:00 AM

746 1.15m Open Jumper II2d Omega Alpha
789 1.20m Open Jumper II2d Ringside Helath
722 1.20m Junior/Amateur Jumper II2d Keyflow USA
712 1.25m Open Jumper II2d Haig Landscape
774 1.30m Junior/Amateur Jumper II2d Arthramid Vet

Mogavero Ring - 8:00 AM

717 1.10m Open Jumper II2d
741/761 1.10m Junior & Amateur Jumpers II2d SATT
802 \$1500 NAL/WIHS 1.15m Jr/Am Classic II2b SATT
738/766 1.0m Junior & Amateur Jumpers II2d TRM
994 Jumper Mulligan (open all day)

** Run together & pinned separately

^ Denotes Handy Hunter

* 1st Round of the Classic

~ Conformation

ESP Spring II - April 9-13, 2025 USEF "A" Hunter - 6* Jumper - CSI3*

Saturday Cont.

Ring 9 - 8:00 AM

694	Itty Bitty Jumper Open (.60-.65m) Table II2d
697	Itty Bitty Jumper Jr/Am (.60-.65m) Table II2d
784	Puddle Jumper Open (.70-.80m) II2d <u>Equine Tack</u>
796	Puddle Jumper Jr/Am (.70-.80m) II2d <u>Equine Tack</u>
680	ESP Pony Jumper (II) Lrg.80-.85/ Med.70-.75/ Sm .60-.65
681	ESP Pony Jumper (II2d) Lrg.80-.85/ Med.70-.75/ Sm .60-.65
791	Hopeful Jumper (.85m) II2d <u>CCTV Agent</u>
751	Training Jumper (.95m) II2d
781	Training Jumper (1.0m) II2d
748	TAKE 2 Thoroughbred Jumper (1.0m) II2d
781/748	<i>Run Together Pin Separate</i>

WI International Arena - 8:00 AM

209	Add Back Hunter (Open to 333)
272/273*	Amateur Owner Hunter 3'6" 18-35 <u>Vita Flex</u>
271	Amateur Owner Hunter 3'6" 18-35 U/S <u>Vita Flex</u>
277/278*	Amateur Owner Hunter 3'6" 36+ <u>Vita Flex</u>
276	Amateur Owner Hunter 3'6" 36+ U/S <u>Vita Flex</u>
377/378*	Amateur Owner Hunter 3'3" 18-35 <u>Vita Flex</u>
376	Amateur Owner Hunter 3'3" 18-5 U/S <u>Vita Flex</u>
392/393*	Amateur Owner Hunter 3'3" 36+ <u>Vita Flex</u>
391	Amateur Owner Hunter 3'3" 36+ U/S <u>Vita Flex</u>
337/338*	Junior Hunter 3'3" 15 & Under
336	Junior Hunter 3'3" 15 & Under U/S
342/343*	Junior Hunter 3'3" 16-17
341	Junior Hunter 3'3" 16-17 U/S
302/303*	Small Junior Hunter 3'6" 15 & U
301	Small Junior Hunter 3'6" 15 & U U/S
307/308*	Large Junior Hunter 3'6" 15 & U
306	Large Junior Hunter 3'6" 15 & U U/S
327/328*	Small Junior Hunter 3'6" 16-17
332/333*	Large Junior Hunter 3'6" 16-17
996	Hunter Mulligan (open all day)

Rost - 8:00 AM

560	NHS THIS Adult Medal
531	M & S Adult Medal
653	Warm Up (Open card to 293)
282/283*	Adult Hunter Younger
281	Adult Hunter Younger U/S
287/288*	Adult Hunter Middle
286	Adult Hunter Middle U/S
292/293*	Adult Hunter Older
291	Adult Hunter Older U/S
630	Pleasure Horse
904	\$500 M&S/NAL Adult Hunter Classic
529	M & S Children's Medal
650	Warm Up (Open to 323)
312/313	Children's Hunter Younger <u>Zen Elite Equestrian</u>
322/323	Children's Hunter Older <u>Zen Elite Equestrian</u>
321	Children's Hunter Older U/S <u>Zen Elite Equestrian</u>
902	\$500 M&S/NAL Children's Hunter Classic <u>Zen Elite Equestrian</u>
997	Hunter Mulligan (open all day)

Ring 6 - 8:00 AM

658	Warm Up (Open to 318)
642/643	Modified Hunter 2'12"6"
297/298	Low Adult Hunter <u>Pilates Rocks</u>
317/318	Low Children's Hunter
316	Low Children's Hunter U/S
139	Cross Rail Warm Up (Academy)
142/143**	Younger Cross Rail Hunter (Academy)
148/149**	Older Cross Rail Hunter (Academy)
141	Younger Cross Rail Hunter U/S (Academy)
147	Older Cross Rail Hunter U/S (Academy)
601	Short Stirrup Hunter U/S
615	Rusty Stirrup Hunter U/S
600	Short & Rusty Stirrup Warm Up
602/603**	Short Stirrup Hunter
616/617**	Rusty Stirrup Hunter
986	Mulligan Class (open all day)

Saturday Continued:

Ring 7 - 8:00 AM

401	Schooling Pony (Open to 413)
452-453*	Large Green Pony Hunter
432-443*	Large Pony Hunter <u>Dover Saddlery</u>
431	Large Pony Hunter U/S <u>Dover Saddlery</u>
472-473*	Medium Green Pony Hunter
422-423*	Medium Pony Hunter <u>Dover Saddlery</u>
421	Medium Pony Hunter U/S <u>Dover Saddlery</u>
442-443*	Small Green Pony Hunter
412-413*	Small Pony Hunter <u>Dover Saddlery</u>
411	Small Pony Hunter U/S <u>Dover Saddlery</u>
657	Warm Up (Open to 458)
406/407	Sm/Med Child Pony
457/458	Large Children's Pony
456	Large Child Pony U/S

Ring 10 - 8:00 AM \$30 Ring

Sunday April 13, 2025

EV Derby Field - 8:00 AM

708	\$5,000 1.40m Junior/Amateur Jumper Classic II2b <u>Brainjuice</u>
3014	FEI \$120,000 Bainbridge Companies 1.50M Grand Prix CSI3* 238.2.2
804	\$35,000 <u>Horseware Ireland</u> Spring 2 Grand Prix

EV Covered Van Kampen - 8:00 AM

723	\$5,000 NAL 1.20m Junior/Amateur Classic II2b <u>Keyflow USA</u>
775	\$5,000 NAL 1.30m Junior/Amateur Classic II2b <u>Arthramid Vet</u>

WI International Ring - 8:00 AM

210	Add Back Hunter (Open to 345)
274/275^	Amateur Owner Hunter 3'6" 18-35 <u>Vita Flex</u>
279/280^	Amateur Owner Hunter 3'6" 36+ <u>Vita Flex</u>
379/380^	Amateur Owner Hunter 3'3" 18-35 <u>Vita Flex</u>
394/395^	Amateur Owner Hunter 3'3" 36+ <u>Vita Flex</u>
910	\$1,000 AO Hunter 3'3"/3'6" Classic <u>Vita Flex</u>
304/305^	Small Junior Hunter 15 & Under
309/310^	Large Junior Hunter 15 & Under
329/330^	Small Junior Hunter 16-17
326	Small Junior Hunter 16-17 U/S
334/335^	Large Junior Hunter 16-17
331	Large Junior Hunter 16-17 U/S
339/340^	Junior Hunter 3'3" 15 & Under
344/345^	Junior Hunter 3'3" 16-17
909	\$1,000 Junior Hunter 3'3"/3'6" Classic
999	Hunter Mulligan (open all day)

Ring 9 - 8:00 AM

695	Itty Bitty Jumper Open (.60-.65m) II
698	Itty Bitty Jumper Jr/Am (.60-.65) II
696	Itty Bitty Jumper Open (.60-.65m) II2b
699	Itty Bitty Jumper Jr/Am (.60-.65m) II2b
785	Puddle Jumper Open (.70-.80m) II2d <u>Equine Tack</u>
797	Puddle Jumper Jr/Am (.70-.80m) II2d <u>Equine Tack</u>
682	ESP Pony Jumper (II2b) Lrg.80-.85/ Med.70-.75/ Sm .60-.65
792	Hopeful Jumper (.85m) II2d <u>CCTV Agent</u>
752	Training Jumper (.95m) II2d
815	\$250 .85m Classic II2b <u>CCTV Agent</u>
782	Training Jumper (1.0m) II2d
749	TAKE2 Thoroughbred Jumper (1.0m) II2d
782/749	<i>Run Together Pin Separate</i>
987	Mulligan Class (open all day)

Mogavero Ring - 8:00 AM

739	\$2,650 1.0m Junior Jumper Classic II2b <u>IRM</u>
767	\$2,650 1.0m Amateur Jumper Classic II2b <u>IRM</u>
743	\$2,650 M&S 1.15m Junior Jumper Classic II2b <u>SATT</u>
763	\$2,650 M&S 1.15m Junior Jumper Classic II2b <u>SATT</u>

Sunday Continued:

Grand Hunter - 9:00 AM

530	The Hamel Foundation NHS 3'3" Medal
570	ASPCA Maclay
550	Pessoaa USEF Medal

Rost - 8:00 AM

565	Ariat Adult Medal
527 Flat	SFHJA Adult Medal Flat Phase
518	Adult Equitation Flat
519/520	Adult Equitation O/F
661	Warm Up (Open to 285)
294/295	Adult Hunter Older
289/290	Adult Hunter Middle
284/285	Adult Hunter Younger
555	THIS Children's Medal
525 Flat	SFHJA Junior Medal Flat Phase
311	Children's Hunter Younger U/S <u>Zen Elite Equestrian</u>
660	Warm Up (Open to 325)
314/315	Children's Hunter Younger <u>Zen Elite Equestrian</u>
324/325	Children's Hunter Older <u>Zen Elite Equestrian</u>
989	Hunter Mulligan (open all day)

Ring 6- 7:45 AM

296	Low Adult Hunter U/S <u>Pilates Rocks</u>
654	Warm Up (Open to 320)
299/300	Low Adult Hunter <u>Pilates Rocks</u>
319/320	Low Children's Hunter
641	Modified Hunter 2'12"6" U/S
655	Warm Up (Open to 645)
644/645	Modified Hunter 2'12"6"
651	Warm Up (Open to 460)
408/409	Sm/Med Child Pony Hunter
405	Sm/Med Child Pony Hunter U/S
459/460	Large Child Pony Hunter
532	M&S Child Pony Medal
528 Flat	SFHJA Children's Pony Medal Flat Phase
662	Warm Up (Open to 514)
510/511	11 & Under Equitation
509	11 & Under Equitation Flat
513/514	12-14 Equitation
512	12-14 Equitation Flat

Ring 7 - 7:45 AM

451	Large Green Pony Hunter U/S
402	Schooling Pony (Open to 455)
454/455	Large Green Pony Hunter
441	Small Green Pony Hunter U/S
444/445	Small Green Pony Hunter
471	Medium Green Pony Hunter U/S
474/475	Medium Green Pony Hunter
905	\$500 Green Pony Hunter Classic
414/415^	Small Pony Hunter <u>Dover Saddlery</u>
906	\$500 Small Pony Hunter Classic <u>Dover Saddlery</u>
424/425^	Medium Pony Hunter <u>Dover Saddlery</u>
907	\$500 Medium Pony Hunter Classic <u>Dover Saddlery</u>
434/435^	Large Pony Hunter <u>Dover Saddlery</u>
908	\$500 Large Pony Hunter Classic <u>Dover Saddlery</u>

Ring 10 - 7:45 AM

607	Leadline
608	Walk
609	Walk Trot
610	Walk Trot Pleasure
611	Walk Trot Jump
631	Pleasure Pony
144	Cross Rail Equitation Flat (Academy)
150	Older Cross Rail Equitation Flat (Academy)
140	Cross Rail Warm Up (Academy)
145/146**	Cross Rail Equitation (Academy)
151/152**	Older Cross Rail Equitation (Academy)
604	Short Stirrup Equitation Flat
618	Rusty Stirrup Equitation Flat
614	Stirrup Hunter Warm Up (Open to 606)
605/606**	Short Stirrup Equitation
619/620**	Rusty Stirrup Equitation
988	Mulligan Class (open all day)

** Run together & pinned separately

^ Denotes Handy Hunter

* 1st Round of the Classic

~ Conformation

ESP Spring III - April 15-19, 2025 USEF "A" Hunter - 6* Jumper - CSI3*

Tuesday April 15, 2025

Back Number Schooling Rounds (Weather Permitting):

See Schooling Schedule for Heights/Times
 Jumper EV International Ring: 9:00 am – 4:00 pm
 Jumper EV Van Kampen Ring: 9:00 am – 4:00 pm
 WI International Ring: 9:00 am- 10:45 am
 WI Rost: 9:00 am – 4:00 pm
 WI Ring 6: 9:00 am – 4:00 pm
 WI Mogavero: 9:00 am – 4:00 pm

WI International Arena - 11:00 AM**

Open Schooling: 9:00 to 10:45 am (Weather permitting)
 251 Model Green Conformation Hunter
 260 Model High Performance Conformation Hunter
 207 Add Back Hunter (Open to 203)
 382/383 Performance Hunter 3'6"
 253/254 Green Conformation Hunter
 252 Green Conformation Hunter U/S
 262/263 High Performance Conformation Hunter
 261 High Performance Conformation Hunter U/S
 267/268 High Performance Hunter 4'
 266 High Performance Hunter U/S
 247/248 3'9" Green Hunter
 246 3'9" Green Hunter U/S
 242/243 3'6" Green Hunter
 241 3'6" Green Hunter U/S
 387/388 Performance Hunter 3'3"
 372/373 3'3" Green Hunter
 371 3'3" Green Hunter U/S
 202/203 3' Green Hunter
 201 3' Green Hunter U/S
 Open Back Number schooling after ring is built and dragged.

Wednesday April 16, 2025

EV Derby Field - 8:00 AM

757 7 Year Old Young Jumper (1.30m) II2b
 3011 FEI \$1,000 1.40m 274.2.5 [Bainbridge Companies](#)
 3010 FEI \$32,000 1.45m 274.2.5 [Florida Coast Equipment](#)

EV Derby Annex Field - 8:00 AM

770 1.30m Open Jumper II2d [Greenberg Traurig](#)
 733 1.35m Open Jumper II2d [PBEC](#)

EV Covered Van Kampen - 8:30 AM

744 1.15m Open Jumper II2.1 [Omega Alpha](#)
 755 5 YO Young Jumper (1.15m) Table II
 787 1.20m Open Jumper II2.1 [Ringside Health](#)
 710 1.25m Jumper II2.1 [Haig Landscape](#)
 756 6 Year Old Young Jumper (1.25m) II2b
 992 Mulligan Class (open all day)

Ring 9 - 8:00 AM Open Spring Back # Schooling

.70-.80m: 8:00am - 9:30 am
 .85-.90m: 9:40 am - 11:10 am
 .95-1.0m: 11:20 am - 1:50 pm
 1.10-1.15m: 2:00 pm - 3:30 pm

Mogavero Ring - 8:00 AM Open Spring Back # Schooling

1.15m: 8:00 am - 9:30 am
 1.10m: 9:40 am - 11:10 am
 1.05m: 11:20 am - 1:50 pm
 1.0m: 2:00 pm - 3:30 pm

Ring 7- Back Number schooling 8am- end of show.

Wednesday Continued:

WI International Arena - 8:00 AM

208 Add Back Hunter (Open to 205)
 255/256^ Green Conformation Hunter
 264/265^ High Performance Conformation Hunter
 269/270^ High Performance Hunter
 249/250^ 3'9" Green Hunter
 917 \$1,000 GIP 3'9" Stake
 381 Performance Htr 3'6" U/S
 384/385^ Performance Hunter 3'6"
 244/245^ 3'6" Green Hunter
 916 \$1,000 GIP 3'6" Stake
 386 Performance Htr 3'3" U/S
 389/390^ Performance Hunter 3'3"
 374/375 3'3" Green Hunter
 915 \$1,000 GIP 3'3" Stake
 204/205 3' Green Hunter
 914 \$1,000 GIP 3' Stake

Rost - 8:00 AM

663 Warm Up (Open to 188)
 227/228 ESP Hunter 3'3"
 226 ESP Hunter 3'3" U/S
 171/172 Young Hunter 3'3" (7YO & Under)
 222/223 USHJA Hunter 3' [Perfect Products](#)
 217/218 Take2 Thoroughbred 3' (Pinned separately)
 166/167 Young Hunter 3'(6YO & Under)
 161/162 Young Hunter 2'9" (5YO & Under)
 126/127 USHJA Hunter 2'9" First Year Shown
 187/188 USHJA Hunter 2'9" [Barnwalkers](#)
 125 USHJA Hunter 2'9" First Year Shown U/S
 186 USHJA Hunter 2'9" U/S [Barnwalkers](#)
 990 Hunter Mulligan (open all day)

Ring 6 - 8:00 AM

656 Warm Up (Open to 233)
 111/112 USHJA Hunter 2' First Year Shown
 177/178 USHJA Hunter 2' [4Ever Young](#)
 116/117 USHJA Hunter 2'3" First Year Shown
 182/183 USHJA Hunter 2'3" [4Ever Young](#)
 121/122 USHJA Hunter 2'6" First Year Shown
 232/233 USHJA Hunter 2'6" [Elite Horse Transport](#)
 120 USHJA Hunter 2'9" First Year Shown U/S
 231 USHJA Hunter 2'6" U/S [Elite Horse Transport](#)
 991 Hunter Mulligan (open all day)

Thursday April 17, 2025

EV Derby Field - 8:00 AM

807 \$10,000 Open Stake Class 1.40m II2b (Max 80)
[Bainbridge Companies](#)
 3012 \$62,500 **276.2.1(i) 1.50M Qualifier JTWG, Inc**
 706 1.40m Junior/Amateur Jumper II2d [Brainjuice](#)

EV Derby Annex Field 8:00am

710 1.25m Open Jumper II2.1 [Haig Landscape](#)
 771 1.30m Open Jumper II2.1 [Greenberg Traurig](#)
 734 1.35m Open Jumper II2.1 [PBEC](#)

EV Covered Van Kampen - 8:30 AM

773 1.30m Junior/Amateur Jumper II2d [Arthramid Vet](#)
 711 1.25m Open Jumper II2d [Haig Landscape](#)
 788 1.20m Open Jumper II2d [Ringside Health](#)
 720 1.20m Junior/Amateur Jumper II2d [Keyflow USA](#)
 745 1.15m Open Jumper II2b [Omega Alpha](#)
 998 Mulligan Class (open all day)

Ring 9 - 8:00 AM

783 Puddle Jumper Open (.70-.80m) II2b [Equine Tack](#)
 795 Puddle Jumper Jr/Am (.70-.80m) II2b [Equine Tack](#)
 790 Hopeful Jumper (.85m) II2b [CCTV Agent](#)
 750 Training Jumper (.95m) II2b
 780 Training Jumper (1.0m) II2b
 747 TAKE 2 Thoroughbred Jumper (1.0m) II2b
 780/747 [Run Together Pin Separate](#)
 737 1.0m Junior Jumper II2b [TRM](#)
 765 1.0m Amateur Jumper II2b [TRM](#)

Thursday Continued:

Mogavero Ring - 8:00 AM

545 USHJA Junior Jumping Seat Medal 3'3"
 546 USHJA Adult Amateur Jumping Seat Medal 3'3"
 590 Platinum Performance USEF
 Show Jumping Talent Search 1*
 581 WIHS Jumper Phase [Score At The Top](#)
 716 1.10m Open Jumper II2b
 740 1.10m Junior Jumper II2b [Score At The Top](#)
 760 1.10m Amateur Jumper II2b [Score At The Top](#)

WI International Arena to begin showing @ 9:00 AM

Open Flattig 7:00 AM-8:30 AM
 920 \$10,000 National Hunter Derby (Hunt & Go)
[Bainbridge Companies](#)
 580 WIHS Hunter Phase [SATT](#)
 535 USHJA Hunt Seat Medal 3'3"

Rost - 8:00 am

652* Warm Up (Open to 517)
 229/230 ESP Hunter 3'3"
 170 Young Hunter 3'3" U/S (7YO & Under)
 173/174 Young Hunter 3'3" (7YO & Under)
 224/225 USHJA Hunter 3' (Ran with TB) [Perfect Products](#)
 219/220 Take2 Thoroughbred (Pinned separately)
 216 Take2 Thoroughbred U/S
 221 USHJA Hunter 3' U/S [Perfect Products](#)
 516/517 15-17 Equitation O/F [Alexander Academic Access](#)
 515 15-17 Equitation Flat [Alexander Academic Access](#)
 993 Hunter Mulligan (open all day)

Ring 6 - 8:00 AM

659* Warm Up (Open to 169)
 113/114 USHJA Hunter 2' First Year Shown
 179/180 USHJA Hunter 2' [4Ever Young](#)
 110 USHJA Hunter 2' First Year Shown U/S
 176 USHJA Hunter 2' U/S [4Ever Young](#)
 115 USHJA Hunter 2'3" First Year Shown U/S
 181 USHJA Hunter 2'3" U/S [4Ever Young](#)
 118/119 USHJA Hunter 2'3" First Year Shown
 184/185 USHJA Hunter 2'3" [4Ever Young](#)
 123/124 USHJA Hunter 2'6" First Year
 234/235 USHJA Hunter 2'6" [Elite Horse Transport](#)
 128/129 USHJA Hunter 2'9" First Year
 189/190 USHJA Hunter 2'9" [Barnwalkers](#)
 163/164 Young Hunter 2'9" (5YO & Under)
 160 Young Hunter 2'9" U/S (5YO & Under)
 165 Young Hunter 3' U/S (6YO & Under)
 168/169 Young Hunter 3' (6YO & Under)
 995 Hunter Mulligan (open all day)

Ring 7- 8:00 AM

Open Back # Schooling till 2:00 pm (Weather permitting)
 2:30 pm
 526 Flat SFHJA Pony Medal Flat Phase
 540 USEF Pony Medal (Open with 541 Lrg, Med, Sm)
 541 WIHS Pony Equitation

Grand Hunter - 8:00 AM Open Back # Schooling till 9:30am

10:00am First Horse
 925 \$1,000 2'6"- 2'9" Hunt & Go Hunter Derby [Valley Vet Supply](#)

Ring 10 - 8:00 AM \$30 Ring

Friday-April 18, 2025

GP Check in 12:00 -1:00 pm in front of Show Office at Eq Village.

EV Derby Field - 9:00 AM

707 1.40m Junior/Amateur Jumper II2.1 [Brainjuice](#)
 3013 FEI \$32,000 1.45m Classic **238.2.1**
[Equine Tack & Nutritionals](#)

EV Derby Field Annex - 8:00 AM

772 1.30m Open Jumper II2b [Greenberg Traurig](#)
 808 \$5,000 1.35 Open Jpr Classic II2b
[Zen Elite Equestrian](#)

** Run together & pinned separately

^ Denotes Handy Hunter

* 1* Round of the Classic ~Conformation

ESP Spring III - April 15-19, 2025 USEF "A" Hunter - 6* Jumper - CSI3*

Friday Continued

EV Covered Van Kampen - 8:00 AM

746	1.15m Open Jumper II2d Omega Alpha
789	1.20m Open Jumper II2d Ringside Health
722	1.20m Junior/Amateur Jumper II2d Keyflow USA
712	1.25m Open Jumper II2d Haig Landscape
774	1.30m Junior/Amateur Jumper II2d Arthramid Vet

Mogavero Ring - 8:00 AM

717	1.10m Open Jumper II2d
741/761	1.10m Junior & Amateur Jumpers II2d SATT
802	\$1,500 NAL/WIHS 1.15m Jr/Am Classic II2b SATT
738/766	1.0m Junior & Amateur Jumpers II2d TRM
994	Mulligan Class (open all day)

Ring 9 - 8:00 AM

694	Itty Bitty Jumper Open (.60-.65m) Table II2d
697	Itty Bitty Jumper Jr/Am (.60-.65m) Table II2d
784	Puddle Jumper Open (.70-.80m) II2d Equine Tack
796	Puddle Jumper Jr/Am (.70-.80m) II2d Equine Tack
680	ESP Pony Jumper (II)
	Lrg.80-.85/ Med.70-.75/ Sm.60-.65
681	ESP Pony Jumper (II2d)
	Lrg.80-.85/ Med.70-.75/ Sm.60-.65
791	Hopeful Jumper (.85m) II2d CCTV Agent
751	Training Jumper (.95m) II2d
781	Training Jumper (1.0m) II2d
748	TAKE 2 Thoroughbred Jumper (1.0m) II2d
781/748	<i>Run Together Pin Separate</i>

WI International Arena - 8:00 AM

209	Add Back Hunter (Open to 333)
272/273*	Amateur Owner Hunter 3'6" 18-35 Vita Flex
271	Amateur Owner Hunter 3'6" 18-35 U/S Vita Flex
277/278*	Amateur Owner Hunter 3'6" 36+ Vita Flex
276	Amateur Owner Hunter 3'6" 36+ U/S Vita Flex
377/378*	Amateur Owner Hunter 3'3" 18-35 Vita Flex
376	Amateur Owner Hunter 3'3" 18-5 U/S Vita Flex
392/393*	Amateur Owner Hunter 3'3" 36+ Vita Flex
391	Amateur Owner Hunter 3'3" 36+ U/S Vita Flex
337/338*	Junior Hunter 3'3" 15 & Under
336	Junior Hunter 3'3" 15 & Under U/S
342/343*	Junior Hunter 3'3" 16-17
341	Junior Hunter 3'3" 16-17 U/S
302/303*	Small Junior Hunter 3'6" 15 & U
301	Small Junior Hunter 3'6" 15 & U U/S
307/308*	Large Junior Hunter 3'6" 15 & U
306	Large Junior Hunter 3'6" 15 & U U/S
327/328*	Small Junior Hunter 3'6" 16-17
332/333*	Large Junior Hunter 3'6" 16-17
996	Hunter Mulligan (open all day)

Rost - 8:00 AM

560	NHS THIS Adult Medal
531	M & S Adult Medal
653	Warm Up (Open card to 293)
282/283*	Adult Hunter Younger
281	Adult Hunter Younger U/S
287/288*	Adult Hunter Middle
286	Adult Hunter Middle U/S
292/293*	Adult Hunter Older
291	Adult Hunter Older U/S
630	Pleasure Horse
904	\$500 M&S/NAL Adult Classic
529	M & S Children's Medal
650	Warm Up (Open to 323)
312/313	Children's Hunter Younger Zen Elite Equestrian
322/323	Children's Hunter Older Zen Elite Equestrian
321	Children's Hunter Older U/S Zen Elite Equestrian
902	\$500 M&S/NAL Children's Classic Zen Elite
997	Hunter Mulligan (open all day)

Ring 6 - 8:00 AM

658	Warm Up (Open to 318)
642/643	Modified Hunter 2'2"6"
297/298	Low Adult Hunter Pilates Rocks
317/318	Low Children's Hunter
316	Low Children's Hunter U/S

Friday Continued

Ring 6 - Continued

139	Cross Rail Warm Up (Academy)
142/143/148/149**	Younger & Older Cross Rail Hunter (Academy)
141	Younger Cross Rail Hunter U/S (Academy)
147	Older Cross Rail Hunter U/S (Academy)
600	Short & Rusty Stirrup Warm Up
602/603/616/617**	Short & Rusty Stirrup Hunter
601	Short Stirrup Hunter U/S
615	Rusty Stirrup Hunter U/S
988	Hunter Mulligan (open all day)

Ring 7 - 8:00 AM

401	Schooling Pony (Open to 413)
452~/453*	Large Green Pony Hunter
432~/433*	Large Pony Hunter Dover Saddlery
431	Large Pony Hunter U/S Dover Saddlery
472~/473*	Medium Green Pony Hunter
422~/423*	Medium Pony Hunter Dover Saddlery
421	Medium Pony Hunter U/S Dover Saddlery
442~/443*	Small Green Pony Hunter
412~/413*	Small Pony Hunter Dover Saddlery
411	Small Pony Hunter U/S Dover Saddlery
657	Warm Up (Open to 458)
406/407	Sm/Med Child Pony
457/458	Large Children's Pony
456	Large Child Pony U/S

Ring 10 - 8:00 AM \$30 Ring

Saturday April 19, 2025

EV Derby Field - 8:00 AM

708	\$5,000 1.40m Junior/Amateur Jumper Classic II2b Brainjuice
3014	FEI \$120,000 Grand Prix CSI3* 238.2.2.1.55M Palm Beach County Sports Commission
804	\$35,000 Spring 3 Grand Prix Arthramid Vet

EV Covered Van Kampen - 8:00 AM

723	\$5,000 NAL 1.20m Junior/Amateur Jumper Classic Keyflow USA
775	\$5,000 NAL 1.30m Junior/Amateur Jumper Classic Arthramid Vet

WI International Ring - 8:00 AM

210	Add Back Hunter (Open to 345)
274/275^	Amateur Owner Hunter 3'6" 18-35 Vita Flex
279/280^	Amateur Owner Hunter 3'6" 36+ Vita Flex
379/380^	Amateur Owner Hunter 3'3" 18-35 Vita Flex
394/395^	Amateur Owner Hunter 3'3" 36+ Vita Flex
910	\$1,000 AO Hunter 3'3"/3'6" Classic Vita Flex
304/305^	Small Junior Hunter 15 & Under
309/310^	Large Junior Hunter 15 & Under
329/330^	Small Junior Hunter 16-17
326	Small Junior Hunter 16-17 U/S
334/335^	Large Junior Hunter 16-17
331	Large Junior Hunter 16-17 U/S
339/340^	Junior Hunter 3'3" 15 & Under
344/345^	Junior Hunter 3'3" 16-17
909	\$1,000 Jr Hunter 3'3"/3'6" Classic
999	Hunter Mulligan (open all day)

Ring 9 - 8:00 AM

695	Itty Bitty Jumper Open (.60-.65m) II
698	Itty Bitty Jumper Jr/Am (.60-.65) II
696	Itty Bitty Jumper Open (.60-.65m) II2b
699	Itty Bitty Jumper Jr/Am (.60-.65m) II2b
785	Puddle Jumper Open (.70-.80m) II2d Equine Tack
797	Puddle Jumper Jr/Am (.70-.80m) II2d Equine Tack
682	ESP Pony Jumper (II2b)
	Lrg.80-.85/ Med.70-.75/ Sm.60-.65
792	Hopeful Jumper (.85m) II2d CCTV Agent
752	Training Jumper (.95m) II2d
815	\$250 .85M Classic II2b CCTV Agent
782	Training Jumper (1.0m) II2d
749	TAKE2 Thoroughbred Jumper (1.0m) II2d
782/749	<i>Run Together Pin Separate</i>
987	Mulligan Class (open all day)

Mogavero Ring - 8:00 AM

739/767	\$2,650 1.0m Jr/Am Jumper Classics II2b TRM
743/463	\$2,650 M&S 1.15m Jr/Am Jumper Classic II2b SATT

Saturday Continued

Grand Hunter - 9:00 AM

585	USEF/NCEA Junior Hunter Seat Medal
530	Hamel Foundation NHS 3'3" Medal
570	ASPCA Maclay
550	Pessoa USEF Medal
Rost - 8:00 AM	
595	USEF Adult Equitation
565	Ariat Adult Medal 3'
527 Flat	SFHJA Adult Medal Flat Phase
518	Adult Equitation Flat
519/520	Adult Equitation O/F
661	Warm Up (Open to 285)
294/295	Adult Hunter Older
289/290	Adult Hunter Middle
284/285	Adult Hunter Younger
555	THIS Children's Medal
525 Flat	SFHJA Junior Medal Flat Phase
311	Children's Hunter Younger U/S Zen Elite
660	Warm Up (Open to 325)
314/315	Children's Hunter Younger Zen Elite Equestrian
324/325	Children's Hunter Older Zen Elite Equestrian
989	Hunter Mulligan (open all day)

Ring 6 - 7:45 AM

296	Low Adult Hunter U/S Pilates Rocks
654	Warm Up (Open to 320)
299/300	Low Adult Hunter Pilates Rocks
319/320	Low Children's Hunter
641	Modified Hunter 2'2"6" U/S
655	Warm Up (Open to 645)
644/645	Modified Hunter 2'2"6"
651	Warm Up (Open to 460)
408/409	Sm/Med Children's Pony Hunter
405	Sm/Med Children's Pony Hunter U/S
459/460	Large Children's Pony Hunter
532	M&S Child Pony Medal
528 Flat	SFHJA Children's Pony Medal Flat Phase
662	Warm Up (Open to 514)
510/511	11 & Under Equitation
509	11 & Under Equitation Flat
513/514	12-14 Equitation
512	12-14 Equitation Flat

Ring 7 - 7:45 AM

451	Large Green Pony Hunter U/S
402	Schooling Pony (Open to 455)
454/455	Large Green Pony Hunter
441	Small Green Pony Hunter U/S
444/445	Small Green Pony Hunter
471	Medium Green Pony Hunter U/S
474/475	Medium Green Pony Hunter
905	\$500 Green Pony Hunter Classic
414/415^	Small Pony Hunter Dover Saddlery
906	\$500 Small Pony Hunter Classic Dover Saddlery
424/425^	Medium Pony Hunter Dover Saddlery
907	\$500 Medium Pony Hunter Classic Dover Saddlery
434/435^	Large Pony Hunter Dover Saddlery
908	\$500 Large Pony Hunter Classic Dover Saddlery

Ring 10 - 7:45 AM

607	Leadline
608	Walk
609	Walk Trot
610	Walk Trot Pleasure
611	Walk Trot Jump
631	Pleasure Pony
144	Cross Rail Equitation Flat (Academy)
150	Older Cross Rail Equitation Flat (Academy)
140	Cross Rail Warm Up (Academy)
145/146**	Cross Rail Equitation (Academy)
151/152**	Older Cross Rail Equitation (Academy)
604	Short Stirrup Equitation Flat
618	Rusty Stirrup Equitation Flat
614	Stirrup Hunter Warm Up (Open to 606)
605/606**	Short Stirrup Equitation
619/620**	Rusty Stirrup Equitation
986	Mulligan Class (open all day)

** Run together & pinned separately

^ Denotes Handy Hunter

* 1st Round of the Classic

~ Conformation

ESP Spring IV & V - USEF "A" Hunter - 4* Jumper May 2-5, 2025 & May 9-12, 2025

Wednesday

GDF Hunter Ring #1 - 9:00A.M.
 Open schooling 9:00-4:00 – With Spring Back#
 3'6" Height: 9:00 - 10:00 am
 3'3" Height: 10:05 - 11:05 am
 3' Height: 11:10 am - 12:50 pm
 Drag 12:50 - 1:00pm
 2'9" Height: 1:00pm - 2:25 pm
 2'6" Height: 2:30 - 4:00 pm

GDF Hunter Ring #2 - 10:00A.M.
 Open schooling 10:00-4:00 – With Spring Back#
 2'9" Height: 10:00 - 11:20 am
 2'6" Height: 11:25 - 12:45 pm
 2'3" Height: 12:50 - 2:20 pm
 2' Height: 2:25 - 4:00 pm

Van Kampen Covered Arena - 9:00 A.M.
 Open schooling 9:00-4:00 – With Spring Back#
 1.30 Height: 9:00 - 10:00 am
 1.25 Height: 10:05 - 11:05 am
 1.20 Height: 11:10 - 12:40 pm
 Drag 12:40 - 12:50pm
 1.15 Height: 12:50 - 2:10 pm
 1.10 Height 2:15 - 4pm

Equestrian Village International Arena - 9:00 A.M.
 Open schooling 9:00-4:00 – With Spring Back#
 1.10-1.15. Height: 9:00 - 10:30 am
 1.0-1.05Height: 10:35 - 11:55 am
 Drag 12:00 - 12:15 pm
 .85-.95 Height: 12:15 - 1:35 pm
 70-.80 Height: 1:40 - 3:00 pm
 60-.70 Height: 3:05 - 4:00 pm

Thursday

Derby Field - 8:30 AM
 710 1.25m Open Jumper II2.1 Haig Landscape
 757 7 Year Old Young Jumper (1.30m) II2b
 770 1.30m Open Jumper II2.1 Greenberg Traurig
 700 1.40m Open Jumper II2.1 Bainbridge Companies
 808 \$5,000 1.35 Open Jumper Classic II2b
Spring 4: Dever & Spring 5: Valley Vet Supply

Van Kampen Covered Arena - 9:00 AM
 744 1.15m Open Jumper II2d Omega Alpha
 787 1.20m Open Jumper II2d Ringside Health
 755 5 Year Old Young Jumper (1.15m) Table II
 756 6 Year Old Young Jumper (1.25m) II2b

Equestrian Village International Arena - 8:30 AM
 715 1.10m Open Jumper II2d
 790 Hopeful Jumper (.85m) II2d CCTV Agent
 750 Training Jumper (.95m) II2d
 780** Training Jumper (1.0m) II2d
 747** TAKE2 Thoroughbred Jumper (1.0m) II2d

GDF Hunter Ring #2 - 8:00AM
 650 Warm Up (Open to 188)
 111/112 USHJA Hunter 2' First Year Shown
 177/178 USHJA Hunter 2' 4Ever Young
 110 USHJA Hunter 2' First Year Shown U/S
 176 USHJA Hunter 2' U/S 4Ever Young
 116/117 USHJA Hunter 2'3" First Year Shown
 182/183 USHJA Hunter 2'3" 4Ever Young
 115 USHJA Hunter 2'3" First Year Shown U/S
 181 USHJA Hunter 2'3" U/S 4Ever Young
 121/122 USHJA Hunter 2'6" First Year Shown
 232/233 USHJA Hunter 2'6" Elite Horse Transport
 120 USHJA Hunter 2'6" First Year Shown U/S
 231 USHJA Hunter 2'6" U/S Elite Horse Transport
 126/127 USHJA Hunter 2'9" First Year Shown
 187/188 USHJA Hunter 2'9" Barnwalkers
 125 USHJA Hunter 2'9" First Year Shown U/S
 186 USHJA Hunter 2'9" U/S Barnwalkers
 Back number warm up rounds after course build till 4:30

Thursday Cont.

GDF Hunter Ring #1 - 8:00AM
 251 Green Conformation Model
 207 Add Back Hunter (Open to 172)
 253/254 Green Conformation Hunter
 252 Green Conformation Hunter U/S
 267/268 High Performance Hunter
 266 High Performance Hunter U/S
 247/248 3'9" Green Hunter
 246 3'9" Green Hunter U/S
 382/383 Performance Hunter 3'6"
 381 Performance Hunter 3'6" U/S
 242/243 3'6" Green Hunter
 241 3'6" Green Hunter U/S
 387/388 Performance Hunter 3'3"
 386 Performance Hunter 3'3" U/S
 372/373 3'3" Green Hunter
 371 3'3" Green Hunter U/S
 202/203 3' Green Hunter
 201 3' Green Hunter U/S
 222/223** USHJA Hunter 3' (Run with TB/ Pinned separately)
Perfect Products
 217/218** Take2 Thoroughbred 3' (Pinned separately)
 221 USHJA Hunter 3' U/S Perfect Products
 161/162 Young Hunter 2'9" (5YO & Under)
 160 Young Hunter 2'9" U/S (5YO & Under)
 166/167 Young Hunter 3' (6YO & Under)
 165 Young Hunter 3' U/S (6YO & Under)
 171/172 Young Hunter 3'3" (7YO & Under)
 170 Young Hunter 3'3" U/S (7YO & Under)
 101 Hunter Breeding Yearlings
 102 Hunter Breeding 2 Year Olds
 103 Hunter Breeding 3 Year Olds
 100 Best Young Horse
 105 Pony Hunter Breeding Yearlings
 106 Pony Hunter Breeding 2 Year Olds
 107 Pony Hunter Breeding 3 Year Olds
 104 Best Young Pony

Friday

Derby Field - 8:00 AM
 701 1.40m Open Jumper II2d Bainbridge Companies
 771 1.30m Open Jumper II2d Greenberg Traurig
 773 1.30m Junior/Amateur Jumper II2d Arthramid Vet
 807 \$10,000 Open Stake 1.40m II2b
Bainbridge Companies
 711 1.25m Open Jumper II2d Haig Landscape

Van Kampen Covered Arena - 8:00 AM
 716 1.10m Open Jumper II2.1
 740 1.10m Junior Jumper II2.1 Score At The Top
 760 1.10m Amateur Jumper II2.1 Score At The Top
 745 1.15m Open Jumper II2.1 Omega Alpha
 788 1.20m Open Jumper II2.1 Ringside Health
 720 1.20m Junior/Amateur Jumper II2.1 Keyflow USA
 581 WIHS Jumper Phase Score At The Top
 545 USHJA Junior Jumping Seat Medal 3'3"
 546 USHJA Adult Amateur Jumping Seat Medal 3'3"
 590 Platinum Performance USEF Talent Search 1*

Equestrian Village International Arena - 8:00 AM
 717 1.10m Open Jumper II2.1
 781** Training Jumper (1.0m) II2.1
 748** TAKE2 Thoroughbred Jumper (1.0m) II2.1
 737 1.0m Junior Jumper II2d TRM
 765 1.0m Amateur Jumper II2d TRM
 751 Training Jumper (.95m) II2d
 791 Hopeful Jumper (.85m) II2d CCTV Agent
 783 Puddle Jumper Open (.70-.80m) II2d Equine Tack
 795 Puddle Jpr Jr/Am (.70-.80m) II2d Equine Tack

Derby Annex- 30 minutes after WER #2 Completion (Weather permitting)
 Open Flatting Derby Horses Only 10:00 am- 11:00 am
 Hand walk and walking 10:30 am - till 30 Min prior
920 \$2,700 National Hunter Derby
 presented by Spring 4: TRM & Spring 5: Greenberg
Traurig

Friday Cont.

GDF Hunter Ring Arena #1 - 8:00AM
 208 Add Back Hunter (Open to 205)
 389/390^ Performance Hunter 3'3"
 384/385^ Performance Hunter 3'6"
 244/245^ 3'6" Green Hunter
 255/256^ Green Conformation Hunter
 249/250^ 3'9" Green Hunter
 918 \$1,000 GIP 3'6"- 3'9" Stake
 269/270^ High Performance Hunter
 374/375 3'3" Green Hunter
 204/205 3' Green Hunter
 915 \$1,000 GIP 3'- 3'3" Stake
 658 Warm Up (Open to 190) *Not Open With Medals*
 224/225** USHJA Hunter 3' (Run w/ TB) Perfect Products
 219/220** Take2 Thoroughbred Hunter (Pinned separately)
 216 Take2 Thoroughbred Hunter U/S
 515 15-17 Equitation Flat Alexander Academic Access
 516/517 15-17 Equitation O/F Alexander Academic Access
 580 WIHS Hunter Phase Score At The Top
 518 Adult Amateur Equitation Flat
 519/520 Adult Amateur Equitation 3' O/F
 163/164 Young Hunter 2'9" (5YO & Under)
 168/169 Young Hunter 3' (6YO & Under)
 173/174 Young Hunter 3'3" (7YO & Under)
 128/129 USHJA Hunter 2'9" First Year Shown
 189/190 USHJA Hunter 2'9" Barnwalkers
 Back number warm up rounds after course build till 4:30

GDF Hunter Ring #2 - 8:00AM

657 Warm Up (Open to 511)
 113/114 USHJA Hunter 2' First Year Shown
 179/180 USHJA Hunter 2' 4Ever Young
 118/119 USHJA Hunter 2'3" First Year Shown
 184/185 USHJA Hunter 2'3" 4Ever Young
 123/124 USHJA Hunter 2'6" First Year Shown
 234/235 USHJA Hunter 2'6" Elite Horse Transport
 512 12-14 Equitation Flat
 513/514 12-14 Equitation
 509 Equitation 11 & Under Flat
 510/511 Equitation 11 & Under
 After National Hunter Derby (Not Before 2:30 PM)
 526 Flat SFHJA Pony Medal Flat Phase
 541 WIHS Pony Medal
 540 USEF Pony Medal
 Back number warm up rounds after course build till 4:30

*1st Round of Classic

**Run Together Pinned Separately

^ Handy Round

~ Conf

ESP Spring IV & V - USEF "A" Hunter - 4* Jumper May 2-5, 2025 & May 9-12, 2025

Saturday

Grand Prix Check In: 10-11am outside Show Office

Derby Field - 8:00 AM

712	1.25m Open Jumper II2b Haig Landscape
772	1.30m Open Jumper II2b Greenberg Traurig
774	1.30m Junior/Amateur II2b Arthramid Vet
702	1.40m Open Jumper II2b Bainbridge Companies

Derby Annex - Noon

Open Flatting 12-1:30pm

2pm First Horse

925 **\$1,000 2'6"- 2'9" Hunter Derby**
Presented by [Valley Vet Supply](#)

Van Kampen Covered Arena - 8:00 AM

718	1.10m Open Jumper II2b
746	1.15m Open Jumper II2b Omega Alpha
789	1.20m Open Jumper II2b Ringside Health
722	1.20m Junior/Amateur Jumper II2b Keyflow USA
741	1.10m Junior Jumper II2b Score At The Top
761	1.10m Amateur Jumper II2b Score At The Top
802	\$1,500 NAL/WIHS 1.10m Junior/Amateur Jumper Classic II2b SATT
782	Training Jumper (1.0m) II2b
749	TAKE 2 Thoroughbred Jumper (1.0m) II2b
738	1.0m Junior Jumper II2b TRM
766	1.0m Amateur Jumper II2b TRM

Equestrian Village International Arena - 8:00 AM

694	Itty Bitty Jumper Open (.60-.65m) Table II
697	Itty Bitty Jumper Jr/Am (.60-.65m) Table II
695	Itty Bitty Jumper Open (.60-.65m) II2b
698	Itty Bitty Jumper Jr/Am (.60-.65m) II2b
784	Puddle Jumper Open (.70-.80m) II2b Equine Tack
796	Puddle Jumper Jr/Am (.70-.80m) II2b Equine Tack
680	ESP Pony Jumper (II) Lrg.80-.85/ Med .70-.75/ Sm .60-.65
681	ESP Pony Jumper (II2b) Lrg.80-.85/ Med .70-.75/ Sm .60-.65
792	Hopeful Jumper (.85m) II2b CCTV Agent
752	Training Jumper (.95m) II2b

GDF Hunter Ring #1 - 8:00 AM

209**	Add Back Hunter (Open to 343)
277/278*	Amateur Owner Hunter 3'6" 36 & Over Vita Flex
276	Amateur Owner Hunter 3'6" 36+ U/S Vita Flex
272/273*	Amateur Owner Hunter 3'6" 18-35 Vita Flex
271	Amateur Owner Hunter 3'6" 18-35 U/S Vita Flex
307/308*	Large Junior Hunter 3'6"
306	Large Junior Hunter 3'6" U/S
302/303*	Small Junior Hunter 3'6"
301	Small Junior Hunter 3'6" U/S
377/378*	Amateur Owner Hunter 3'3" 18-35 Vita Flex
376	Amateur Owner Hunter 3'3" 18-35 U/S Vita Flex
392/393*	Amateur Owner Hunter 3'3" 36+ Vita Flex
391	Amateur Owner Hunter 3'3" 36+ U/S Vita Flex
337/338*	Junior Hunter 3'3" 15 & Under
336	Junior Hunter 3'3" 15 & Under U/S
342/343*	Junior Hunter 3'3" 16-17
341	Junior Hunter 3'3" 16-17 U/S
560	NHS THIS Adult Medal
531	M&S Adult Medal
529	M&S Children's Medal
651	Warm Up (Open to 313)
282/283*	Adult Amateur Hunter
281	Adult Amateur Hunter U/S
904	\$500 NAL/M&S/WIHS Adult Classic
312/313*	Children's Hunter Zen Elite Equestrian Center
311	Children's Hunter U/S
902	\$500 NAL/M&S/WIHS Child Classic Zen Elite Equestrian Center
139	Cross Rail Warm Up (Open to 149)
142/143**	Younger Cross Rails Hunter
148/149**	Older Cross Rail Hunter
141	Younger Cross Rails U/S
147	Older Cross Rail Hunter U/S

Saturday Cont.

GDF Hunter Ring #2 - 8:00 AM

401	Schooling Pony (Open to 407)
412-413*	Small Pony Hunter Dover Saddlery
411	Small Pony Hunter U/S Dover Saddlery
422-423*	Medium Pony Hunter Dover Saddlery
421	Medium Pony Hunter U/S Dover Saddlery
432-433*	Large Pony Hunter 2'9" Dover Saddlery
431	Large Pony Hunter U/S Dover Saddlery
442-443*	Green Pony Hunter
406/407	Children's Pony Hunter
405	Children's Pony Hunter U/S
655	Warm Up (Open to 643)
317/318	Low Children's Hunter
316	Low Children's Hunter U/S
297/298	Low Adult Hunter Pilates Rocks
296	Low Adult Hunter U/S Pilates Rocks
642/643	Modified Hunter 2'2" 6"
641	Modified Hunter 2'2" 6" U/S
600	Stirrup Warm Up (Open to 617)
602/603**	Short Stirrup Hunter
616/617**	Rusty Stirrup Hunter
601	Short Stirrup Hunter U/S
615	Rusty Stirrup Hunter U/S

Sunday

Derby Field - 8:00 AM

775	\$2,650 1.30m Junior/Amateur Jumper Classic II2b Arthramid Vet
806	\$24,999 Spring Grand Prix II2b Spring 4: PBEC & Spring 5: IDA Development

Van Kampen Covered Arena - 8:00 AM

723	\$2,650 NAL 1.20m Junior/Amateur Jumper Classic II2b Keyflow USA
743	\$1,500 M&S 1.15m Junior Jumper Classic II2b SATT
763	\$1,500 M&S 1.15m Amateur Jumper Classic II2b SATT
742	1.10m Junior Jumper II2d Score At The Top
762	1.10m Amateur Jumper II2d Score At The Top
739	\$1,500 1.0m Junior Jumper Classic II2b TRM
767	\$1,500 1.0m Amateur Jumper Classic II2b TRM

Equestrian Village International Arena - 8:00 AM

585	NCEA/USEF Hunter Seat Medal
535	USHJA Hunt Seat Medal 3'3"
530	The Hamel Foundation NHS 3'3" Medal
570	ASPCA Maclay
550	Dover Saddlery/USEF Medal
555	THIS Children's Medal
525 Flat	SFHJA Junior Medal Flat Phase
565	Ariat Adult Medal
527 Flat	SFHJA Adult Medal Flat Phase
595	USEF Adult Equitation
696	Itty Bitty Jumper Open (.60-.65m) II2d
699	Itty Bitty Jumper Jr/Am (.60-.65m) II2d
785	Puddle Jumper Open (.70-.80m) II2d Equine Tack
797	Puddle Jumper Jr/Am (.70-.80m) II2d Equine Tack
815	\$250 .85m Classic CCTV Agent
682	ESP Pony Jumper (II2d) Lrg.80-.85/ Med .70-.75/ Sm .60-.65

GDF Hunter Ring #1 - 8:00AM

210	Add Back Hunter (Open to 345)
379/380^	Amateur Owner Hunter 3'3" 18-35 Vita Flex
394/395^	Amateur Owner Hunter 3'3" 36+ Vita Flex
279/280^	Amateur Owner Hunter 3'6" 36+ Vita Flex
274/275^	Amateur Owner Hunter 3'6" 18-35 Vita Flex
910	\$1,000 Amateur Owner Hunter Classic Vita Flex
309/310^	Large Junior Hunter 3'6"
304/305^	Small Junior Hunter 3'6"
339/340^	Junior Hunter 3'3" 15 & Under
344/345^	Junior Hunter 3'3" 16-17
909	\$1,000 Junior Hunter Classic
630	Pleasure Horse
659	Warm Up (Open to 285)
314/315	Children's Hunter Zen Elite Equestrian Center
284/285	Adult Amateur Hunter
502	Children's/Adult Equitation 2'6" Flat
653	Warm Up (Open to 300)
503/504	Children's/Adult Equitation 2'6"
319/320	Low Children's Hunter
299/300	Low Adult Hunter Pilates Rocks

Sunday Cont.

GDF Hunter Ring #2 - 8:00 AM

607	Leadline
608	Walk
609	Walk Trot
610	Walk Trot Pleasure
611	Walk Trot Jump
144	Younger Cross Rails Equitation Flat
150	Older Cross Rail Equitation Flat
140	Cross Rail Warm Up (Open to 152)
145/146**	Younger Cross Rail Equitation
151/152**	Older Cross Rail Equitation
604	Short Stirrup Equitation Flat
618	Rusty Stirrup Equitation Flat
614	Stirrup Warm Up (Open to 620)
605/606**	Short Stirrup Equitation
619/620**	Rusty Stirrup Equitation
652	Warm Up (Open to 645)
644/645	Modified Hunter 2'2" 6"
631	Pleasure Pony
414/415	Small Pony Hunter Dover Saddlery
906	\$500 Small Pony Hunter Classic Dover Saddlery
424/425	Medium Pony Hunter Dover Saddlery
907	\$500 Medium Pony Hunter Classic Dover Saddlery
434/435	Large Pony Hunter 2'9" Dover Saddlery
908	\$500 Large Pony Hunter Classic Dover Saddlery
441	Green Pony Hunter U/S
444/445	Green Pony Hunter
905	\$500 Green Pony Classic
654	Warm up (Open to 409)
408/409	Children's Pony
532	M & S Children's Pony Medal
528 Flat	SFHJA Children's Hunter Pony Medal Flat Phase

*1st Round of Classic

**Run Together Pinned Separately

^ Handy Round

~Conformation

Management reserves the right to modify this schedule at any time that is necessary to accommodate safety and welfare and entries that may be on a waiting list. This includes but not limited to ring changes to any ring at PBIEC, canceling warm up classes and combining divisions.

*1st Round of Classic

**Run Together Pinned Separately

^ Handy Round

~ Conf

GENERAL INFORMATION, RULES & REGULATIONS

CONDITIONS OF COMPETITION

Every class offered herein which is covered by the Rules and Specifications of the current USEF Rule Book will be conducted in accordance therewith.

MEMBERSHIP STATEMENT

Life, senior active and junior active members shall be eligible to participate in all classes at Regular Competitions, Eventing Competitions at the Modified Level or above and Combined Driving Competitions at the Advanced Level, Dressage, Reining and Vaulting Competitions and Endurance Rides. A non-member may participate as a handler, rider, driver, owner, lessee, or agent at Regular Competitions, Eventing Competitions, Dressage Competitions, Reining Competitions and Combined Driving Competitions upon payment of a Show Pass fee. Participants in the following classes are exempted from the Requirements of this rule: 1) leadline; 2) exhibitions; 3) games and races; 4) classes for 4-H members; 5) walk trot and academy classes (academy classes are classes limited to horses used regularly in a lesson program); 6) USDF introductory level tests, pas de deux and quadrille classes; 7) assistant handlers in Dressage Sport Horse Breeding classes.

EQUINE ZERO LIABILITY FLORIDA SENATE BILL 1658 EQUINE ZERO LIABILITY STATUE:

WARNING – Under Florida Law an equine activity sponsor or equine professional is not liable for injury to, or the death of, a participant in equine activities resulting from the inherent risk of equine activities.

MEASUREMENTS – Measurements will happen at 8:30 on Saturday morning. Please make sure you make arrangements because the Vet is on call.

In all classes wherein the rules of USEF do not apply, Management shall settle any dispute or question that may arise and its decision shall be final. Exhibitors and other participants herein, as a condition to admission, consent to such method of settlement.

MANAGEMENT reserves the right to refuse, accept conditionally and to cancel any entries, disqualify exhibitors, prohibit exhibition of entries and cancel awards of prizes, without claim for damages. **MANAGEMENT** reserves the right to reschedule, combine, close, delete, or add any classes or change the listed officials as may be necessary and in the best interests of the show.

Neither the show committee/staff, the show, EQUESTRIAN SPORT PRODUCTIONS, LLC, GLOBAL EQUESTRIAN GROUP (GEG), LITTLEWOOD FENCES, INC., STALL WATCH, the show manager, the show sponsors, any show officials, nor any sanctioning body will be responsible for any accident, damage, loss or injury to mount, owner, rider or other persons or property. Management reserves the right to modify any policy or rules set forth in the prize list in an emergency situation which may require modification or restrictions for the welfare of the horse or rider.

FEDERATION ENTRY AGREEMENT

By entering a Federation-licensed Competition and signing this entry blank as the Owner, Lessee, Trainer, Manager, Agent, Coach, Driver, Rider, Handler, Vaultor or Longeur and on behalf of myself and my principals, representatives, employees and agents, I agree that I am subject to the Bylaws and Rules of the United States Equestrian Federation, Inc. (the "Federation") and the local rules of the Competition. I agree to be bound by the Bylaws and Rules of the Federation and of the competition. I will accept as final the decision of the Hearing Committee on any question arising under the Rules, and agree to release and hold harmless the competition, the Federation, their officials, directors and employees for any action taken under the Rules. I represent that I am eligible to enter and/or participate under the Rules, and every horse I am entering is eligible as entered. I also agree that as a condition of and in consideration of acceptance of entry, the Federation and/or the Competition may use or assign photographs, videos, audios, cable - casts, broadcasts, internet, film, new media or other likenesses of me and my horse taken during the course of the competition for the promotion, coverage or benefit of the competition, sport, or the Federation. Those likenesses shall not be used to advertise a product and they may not be used in such a way as to jeopardize amateur status. I hereby expressly and irrevocably waive and release any rights in connection with such use, including any claim to compensation, invasion of privacy, right of publicity, or to misappropriation. The construction and application of Federation rules are governed by the laws of the State of New York, and any action instituted against the Federation must be filed in New York State. See GR908.4.

If not currently a USEF Active Competing member or Subscriber, I acknowledge that I will be enrolled for no cost as a USEF Fan and my USEF Fan Account will continue to annually automatically renew in USEF's sole discretion. Additionally, I acknowledge that the benefits of a USEF Fan are subject to change without notice. USEF may in its sole discretion, at any time, terminate my USEF Fan status. I acknowledge that I may opt out at any time by going to My USEF Dashboard or calling (859) 810-8733.

BY SIGNING BELOW, I AGREE that I have read, understand, and agree to be bound by all applicable Federation Bylaws, rules, and policies including the USEF Safe Sport Policy and Minor Athlete Abuse Prevention Policies (MAAPP) as published at www.usef.org, as amended from time to time, as well as all terms and provisions of this Prize List. If I am signing and submitting this Agreement electronically, I acknowledge that my electronic signature shall have the same validity, force and effect as if I affixed my signature by my own hand.



**ALEXANDER
ACADEMIC
ACCESS**

**FIND THE BEST
COLLEGE MATCH
FOR YOU**



**ADMITTANCE TO SELECTIVE
SCHOOLS SINCE 2013**



**OUR EXPERTS PLAN YOUR
COLLEGE VISITS FROM A to Z**



**ONE-ON-ONE COUNSELING
LOCAL & REMOTE**

Experience matters. Our team of seasoned college advisors brings a wealth of knowledge and expertise to the table. With years of experience in the field, we have developed a deep understanding of the college application process, admission requirements, and the ever-evolving landscape of higher education.

FULL SERVICE COLLEGE COUNSELING PROVEN TO DELIVER POSITIVE RESULTS

- ✓ Balanced College List
- ✓ Athletic Recruitment & NCAA Clearinghouse
- ✓ Activities/Extracurricular Resume
- ✓ Personal Statements
- ✓ Gap Year Programs
- ✓ Academic Advising & Course Guidance
- ✓ Recommendation Letter Requests
- ✓ Interview Preparation
- ✓ Parent & Student De-Stress Techniques
- ✓ and more!

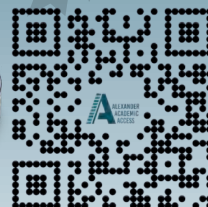

**SPEAK TO AN
ADVISOR TODAY!**

(636) 566-5959

AlexanderAcademics.com

HARD HAT RULE

It is compulsory for all persons at Federation licensed hunter, jumper or hunter/jumper competitions when mounted anywhere on the competition grounds, to wear properly fastened protective headgear which meets or exceeds ASTM (American Society for Testing and Materials)/SEI (Safety Equipment Institute) standards for equestrian use and carries the SEI tag. It must be properly fitted with harness secured. It is compulsory for riders in Paso Fino classes, both open and breed restricted including Hunter Hack, where jumping is required and when jumping anywhere on the competition grounds to wear properly fastened protective headgear which meets or exceeds ASTM (American Society for Testing and Materials)/SEI (Safety Equipment Institute) standards for equestrian use and carries the SEI tag. It must be properly fitted with harness secured. A Show Committee must bar riders without protective headgear from entering the ring for classes in which protective headgear is required and may bar any entry or person from entering the ring if not suitably presented to appear before an audience. The Competition will uphold all rules listed under GR801.

POST ENTRIES

Post entries will be accepted up to two classes before any scheduled class that is not full unless otherwise indicated. Entries postmarked and/or submitted after the closing date will be Post. Entries not adhering to the entry procedure above will be post and will pay a \$35 post fee. Post entries are meant to be a deterrent to being late. They are not just a way for the show to make money. Closing dates are one week prior to the first day of competition.

SHOW PASS FEES & HORSE REGISTRATION

For those exhibitors who are not current members of the USHJA a \$30 Show Pass will be added to your entry. Riders & Owners will only be allowed ONE USEF Show Pass per calendar year. The show pass must be paid from your USEF account on your member dashboard. You must login to your account to apply for the show pass. Starting September 1, 2023 (December 1, 2023 for Canadians) all foreign Owners, Riders and Trainers must be active USEF and complete Safe Sport Training. Those riders competing in FEI classes only (no National Classes) are exempt from this rule. Anyone listed as trainer or coach (including Parents) must be active USEF members. This cannot be done in the show office. In addition each horse regardless of whether the owner is a current member of the USEF or USHJA must pay a \$75 lifetime horse registration fee to the USHJA (Annual Outreach memberships do not count as an active membership). Forms will be available in the office to renew USHJA memberships. You can go to www.ushja.org for more information. Those exempt from these fees are listed in GR901.9 1-9. (Exception: Academy Classes) USEF 206.1.

ENTRY PROCEDURE

- 1. ALL FEES MUST BE PAID IN U.S. FUNDS. (NO CASH)**
Cash is no longer a viable method for payment. Fees must be paid by Check, Credit Card, ACH, Wire Transfer or Cashier's Check. All entries must be secured by a credit card or open check. All Credit Card charges will have a 3.5% Administrative/Convenience Fee added. Debit Cards are not accepted.
2. The following fees must accompany the entry form for each show entered. Stall and/or non-stabling fees & nomination fees.
3. Entries not accompanied by the fees shown above will be considered POST.
4. Entries will no class numbers on them will be considered POST.
5. Entries postmarked and/or submitted after the closing date will be POST and must be accompanied by a \$35 post entry fee per horse.
6. Entry fees or open blank check or credit card number should be sent with the entry blank.
7. Back numbers will not be given out without a SIGNED OPEN CHECK or signed Credit Card Authorization Form or each show submitted to the Horse Show Secretary.
8. Numbers will not be given out until entries have been submitted to the show AND OWNERS, RIDERS AND COACHES OR TRAINERS HAVE SIGNED ALL ENTRY BLANKS.
9. A number will be assigned each horse/rider combination and will stand for each show unless prior arrangements are made.
10. Entries with incorrect numbers may be excused from the ring.
11. All accounts must be settled after each show. Open Checks will be filled in within one (1) hour of completion of the show.

PRIZE MONEY

Prize money will be credited to the entry's show account after the results of the class winnings are posted or a check will be mailed to the owner at the address on the entry blank within thirty days after the show, thereby ending the show's responsibility. Any class that has a number of entries required, will have the payout based on the number of on time entries and post entries will not be included in the number used to determine the payout. Classes that do not have enough entries to pay out prize money will either be canceled, or run without prize money at the exhibitors option. Any class with less than 4 entries will not pay prize money and entry fee will be as listed. NO Prize money will be awarded without a valid Social Security number or Federal Tax ID number on file. We require Digital W-9s or W8-BEN forms on file for all prize money recipients. Paper copies of Tax Forms will not be accepted.

DOGS/PETS

Dogs/Pets are not permitted to be loose on competition grounds and must be on a leash or otherwise contained. Individuals must not lead dogs/pets on a leash while mounted. Dog/Pet owners failing to comply with this rule may be subject to penalty under Chapters 6 and 7, as well as

40

— 1985-2025 —

ANNIVERSARY



HORSEWARE[®]
IRELAND

Celebrating 40 Years of
INNOVATION

horseware.com |    

issuance of warning cards. GR1301.6 Any dog/pet that is found loose will be detained by the show until a fine is paid. Any dog /pet that disrupts an exhibitor's round will be required to pay the exhibitor for that round plus a \$100 fine to the show. Also, please dispose of all dog/pet waste in the proper containers. Management reserves the right to evict and/or bar future entry to any dog (or pet) that displays aggressive behavior towards people or other animals. Dog or pet owners will be held financially and legally responsible for any injuries caused by their pets.

FEED & BEDDING

Feed & Bedding will be available through Gold Coast Feed & Nutrition (561-793-4607). No other feed or bedding vendor will be permitted on the show grounds due to insurance & liability requirements, without the express permission of management. Exhibitors wishing to use another vendor do so at their own risk and must receive permission for that vendor to come on the grounds. Storage of feed, bedding, hay, etc. must be within the stall space only. No straw will be allowed without a charge for its separate removal and waste storage.

HORSE SHOW FARRIER

No farrier other than the official horse show farrier(s) will be permitted to shoe on the grounds without the express permission of facility management. Exhibitors wishing to use another farrier must request a permit for that farrier. Proof of insurance and licenses will be required before permission is granted. Permit fees will apply.

GOLF CARTS, SCOOTERS & OTHER VEHICLES

Minors who do not have a valid driver's license which allows them to operate a motorized vehicle in the state in which they reside will not be permitted to operate a motorized vehicle of any kind, including, but not limited to, golf carts, motorcycles, scooters, or farm utility vehicles, on the competition grounds of licensed competitions. Minors who have a valid temporary license may operate the above described motorized vehicles as long as they are accompanied by an adult with a valid driver's license. The parent/legal guardian or individual who signs the entry blank as a parent or guardian of a minor operating a motorized vehicle in violation of this rule are solely responsible for any damages, claims, losses or actions resulting from that operation. Violations of this rule will be cause for penalties against those responsible for the child committing the offense. Wheelchairs and other mobility assistance devices for individuals with disabilities are exempt from this rule.

The unsafe use of personal electronic transport devices, as determined by the competition officials and management in their sole discretion, that do not require a driver's license to operate, including but not limited to segways, hover boards, and single wheeled scooters is prohibited on competition grounds. Operating such devices in areas where people gather may be deemed "unsafe use" if there is a risk of harm

to others. If the operator of the device is a minor, the parent/legal guardian or individual who signs the entry blank as a parent or guardian of a minor operating the device in violation of this rule is accountable and may be subject to penalties. Wheelchairs and other mobility assistance devices for individuals with disabilities are exempt from this rule.

COMBINING & SPLITTING SECTIONS

Sections that are scheduled as split sections will be combined following current USEF rules. All USEF Federation rules for combining Rated sections will be in affect. If you are interested in sponsorship contact show management the day before the section is started to avoid last minute changes. The show will be in compliance of HU 116 and HU 112-118. Please note classes will not be re-divided after close of entries at 4 p.m. the day before the section starts. Any entry and accepted after the closing time will not be calculated in the minimums for splitting.

CHAMPION & RESERVE

Champion and Reserve Champion will be awarded in all Hunter Sections. The awards will be made to two of the four horses that have acquired the most points in the over fences classes. In addition to these points, only those four horses shall receive full points for ribbons won in the Under Saddle Class. Points will be awarded on the basis of 10,6,4,2,1,0.5 for 1st, 2nd, 3rd, 4th, 5th, 6th places respectively. All classes are full point classes, except MODEL classes which are 1/2 point classes. Champion and Reserve Champion will be awarded in all Jumper sections on the basis of points in accordance with JP110.2, Ties to be broken by Highest Placing in the Classic (if no classic, highest placed horse in the last class). A Champion and Reserve Champion will be awarded in the Equitation Section and in accordance with EQ106.86.a with the top two riders with the most points being eligible.

PROTEST

Any exhibitor lodging a protest must first deposit \$200 for USEF Members or \$300 for Non-Members with the Show Secretary, or Steward which sum will be forfeited to the show if the same is not sustained. All protests must be addressed to the Show Secretary or Steward and made in writing, signed by the protester, and filed with the Show Secretary, Show Manager or Show Steward within 48 hours. Funds must be payable to USEF. Protests may also be files with the Federation Hearing Committee as outlined in GR603.1.

SCRATCH POLICY

Scratches must be received before the beginning of the class that you want to scratch. Scratches will not be given in any classes which a posted order has been set (i.e., \$10,000 stakes class, Grand Prix, Hunter Derbies or any class listed under the "Special Class" Section). Scratches must be done in the office on official scratch form. There will be no credit for any same day scratches. No other forms of notification will be accepted. This includes text messages.

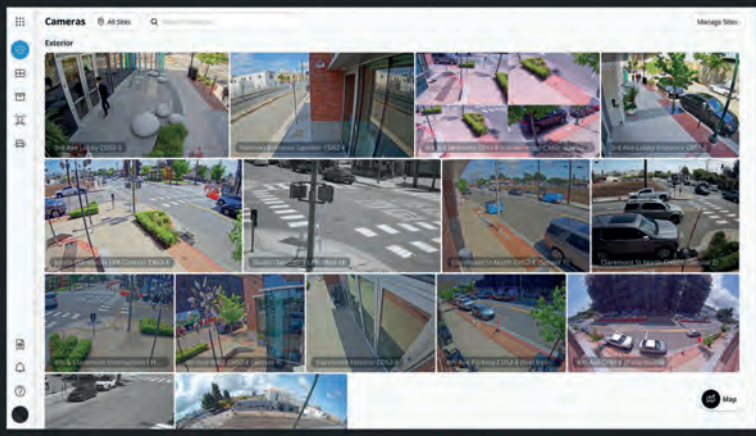

SECURITY SOLUTIONS

FOR FACILITIES OF ALL SIZES



CCTVAGENT

Security Camera Systems

877-523-2288



We implement smart learning via AI (Artificial Intelligence) tools to protect what matters most



We protect you, your horses and your facility around the clock 24/7 365.



We make complex seem easy. You just sit back and let CCTV Agent handle everything

ABOUT CCTV AGENT

Equestrian Security Cameras are an essential tool for managing a barn. From monitoring horses to ensuring the safety of your barn, a high-definition security camera system from CCTV Agent can help you achieve peace of mind. Protecting your horses and your barn has never been more important.

CORE SERVICES

- ✓ Equestrian Security Experts
- ✓ Live Monitoring
- ✓ Installation & Maintenance
- ✓ Theft Deterrence with AI

SAFESPORT

Reminder: All USEF Life and Senior Active members, as well as participants who have regular contact with minor athletes, are required to comply with the U.S. Center for SafeSport training requirement to be eligible to participate in the competition. All participants must adhere to the U.S. Center for SafeSport Code, USEF Safe Sport Policy, and the Minor Athlete Abuse Prevention Policies. More information about these can be found at www.usef.org

MICROCHIPPING – MANDATORY FOR ALL HORSES (ACADEMY EXCLUDED)

Microchipping

1. In addition to the provisions of HU103.1, EQ 103.2 and JP 100.2, on or after December 1, 2018, all horses competing in classes that require USHJA horse registration must provide a microchip number that verifies their animal's identity. Horses or ponies that are NOT MICROCHIPPED will be ineligible to compete in Federation licensed competitions.
2. A microchip used to verify identity must be a fifteen-digit ISO compliant 11784/11785 chip and be implanted in the nuchal ligament of the animal.

STALLS (MAY BE LIMITED)

There are NO REFUNDS and NO TRANSFERS on stabling discounts. Stabling will be \$275 for the all shows. Post stalls, if available, will be an extra \$25. Entry is required with stall reservation. If stabling with others during this time period, you will be charged a \$55 grounds fee per show. Stalls will be ready noon the day before the show unless previous arrangements have been made. Stalls are either permanent structure with sliding doors and are 10x12, temporary canvas stalls 10x10. All permanent Stalls come with matted flooring. Stalls will be assigned on a first come, first serve basis as entries, accompanied by stall fees, are received. Permanent stalls have a compact sand floor with mats. Temporary stalls have been installed on a grass floor. We may need to limit the purchase of tack stalls. If this happens then Tack Stalls will NOT be available. Stalls may be limited and fees must accompany entry to ensure reservations.

First bedding is not included. Bedding will be available from Gold Coast Feed. (561) 793-4607. All trash is to be placed in the receptacles provided, not in the manure bins. All manure is to be put in the area provided. All above fees are plus 7% sales tax.

We have invested a great deal of money to replace our permanent stalls and refurbish the barn structures for your horse's safety and welfare. **To ensure that our new stalls remain constantly safe, absolutely no alterations may be made in the permanent barns without WRITTEN APPROVAL of show management. This includes, but is not limited to: screws, nails, drilling and/or painting.** Violations

because "I saw someone else do it..." or "I did this last year..." are not excusable and you will be billed for any violations or damages. If you or your staff are unsure as to what is permitted, **PLEASE DO NOT ASSUME. PLEASE ASK.** We appreciate your cooperation.

CANCELLATION OF CLASSES

Management will not refund entry fees if classes are canceled due to severe weather, an emergency or some other act of god. If the entire show is canceled due to severe weather or an emergency, management will refund those class fees.

CHANGES BEFORE NUMBER IS ISSUED

PLEASE FILL OUT ENTRY BLANK CAREFULLY AND CORRECTLY. Changes in classes, horse and/or rider will be allowed without penalty prior to the number being issued. Once the number is issued the normal rules for scratches and/or adds will apply.

BILLING DISPUTES

Any open invoices will be closed by office staff at the end of the show with the method of payment holding the entry. It is the exhibitors responsibility to review their bill and resolve any discrepancies within one hour of the show ending. If disputes are not negotiated within this time frame the bill will stand as is without any further review.

COMPORTEMNT

Exhibitors are notified that any act of discourtesy or disobedience to the Judges or Officials on the part of any owner, rider, trainer, family member, or groom may disqualify the horse and the owner will forfeit all entry and other fees.

SCHOOLING

Ample schooling fences will be provided in designated schooling areas. There will be organized schooling in the rings at the rate of \$60.00 per round. Schooling is available the day before the first day of competition. Please check the schedules for schooling times. Schooling will be available at other times as designated by management. The schooling area footing has been designed for longevity between watering & maintenance drags. Absolutely NO LUNGEING is allowed in the schooling area. Entries that are only schooling, and not showing, will be charged an office and medic fee in addition to their schooling round(s) and Show Stall/Grounds fee. ENTRY'S BACK NUMBER MUST BE WORN TO SCHOOL. EXHIBITORS ARE RESPONSIBLE FOR THEIR NUMBER AND THE NUMBER IS FOR THEIR USE ONLY. ENTRY FORMS MUST BE RECEIVED BY THE SHOW SECRETARY BEFORE YOU ARE PERMITTED TO SCHOOL IN THE RINGS OR SCHOOLING AREAS USED BY THESE SHOWS. Entries that are only schooling will also pay an Office and Medic fee.

BARNWALKER²

SOME HORSES HAVE ALL THE LUCK

From world-class horse shows to your private stable, Barnwalkers is your supplier for high-quality equine equipment. We have decades of experience as passionate equestrians and entrepreneurs, having explored a variety of stables around the world and continue to educate ourselves on the best, most reliable products for your barn.

- Stalls
- Doors, windows, dividers and other barn accessories
- Walkers
- De Sutter Fencing

Proud distributor of:



Bart Kenis bart@barnwalkers.com
561.568.2295 • barnwalkers.com

Come check out all that Barnwalkers has to offer at our new showroom located in the heart of Wellington at 13833 Wellington trace, E2, next to Rocky's ACE Hardware.

CHECK OUT POLICY

We would like to encourage all of our exhibitors to use our online check out service. Exhibitors who do not check out either in the office or online by 24 hours after the completion of the show may be charged a surcharge of \$20 per entry. This charge would be applied only if prior arrangements have not been made. The web service is available for use anytime during or after the show. If you need help checking out online feel free to contact us by phone or email. The show office will be closed one hour after the close of competition.

REFUND & CREDIT CARD POLICY

Stabling, nominating, administration and Credit Card fees will not be refunded under any circumstances. Horses entered may be scratched without a veterinarian's certificate by notifying the Show Secretary in writing on an official scratch sheet. Written notification is received before the start of competition, entry fees will be refunded, less a \$150 processing fee. We encourage you or your agent/trainer to close out your show bill in person before the end of the show. However, if you do not do so in person, you automatically agree to authorize Equestrian Sport Productions to charge your credit card for all entry fees, stabling fees, etc. If you dispute a charge made by Equestrian Sport Productions you may not be able to show until the charge dispute has been resolved. All credit card charges will have a 3.5% administrative/convenience fee added. Debit cards are not accepted.

HUNTER & EQUITATION & JUMPER ATTIRE

Proper riding attire is required: boots, breeches, riding jacket, shirt with choker or tie. Riders must wear coats in all classes unless otherwise announced. It is compulsory for all persons at Federation licensed hunter, jumper or hunter/jumper competitions, when mounted anywhere on the competition grounds, to wear properly fastened protective headgear which meets or exceeds ASTM (American Society for Testing and Materials)/SEI (Safety Equipment Institute) standards for equestrian use and carries the SEI tag. It must be properly fitted with harness secured GR801. PLEASE MAKE YOURSELF AWARE OF ALL JUMPER ATTIRE RULES PRINTED IN THIS PRIZE LIST.

BACK NUMBERS

You MUST wear the back number provided by the show unless prior arrangements have been made, i.e., lost number etc. European bridle or breastplate numbers will not be accepted as the only form of a number. If you fail to have your show issued number on your back or pinned to your saddle pad in plain view you may be eliminated from your class. Any participant using our online entry system, still needs to come to the show office and sign their entry blank and obtain a show issued number.

All horses in the schooling area or warm-up area must have its show number attached to the horse or the individual riding or handling. Any horse without its correct number will be asked to leave the area. (HJ106)

NON NEGOTIABLE FINES

A fine of \$150 plus collection fees will be made for all non negotiable funds. This includes checks and credit cards that are declined. This also includes all Disputed Charges. If you are planning to dispute a charge please email the detail to jglosson@wellingtoninternational.com. Foreign competitors must pay with U.S. funds

FOUND ON JUDGES CARD PENALTY

Horses competing in classes that they have not been entered in the office on the official add/drop form (there is no adding at the gate) all adds that come off that will be required to pay \$80 per class.

COMPETITION FEES

GR208.1 Competition Fees. [Chapter 2. Membership Classifications 1. For every horse participating in any competition licensed by the Federation, a \$23 Federation fee will be collected (\$15 shall be an Equine Drugs and Medication fee to provide for research, inspection, and enforcement of rules regarding use of medications and drugs; see GR407.1, .2 and .3). Exception: Horses entered in classes exempted from the Equine Drugs and Medication fee are also exempt from the balance of the Federation fee. A \$10.00 USHJA Fee per horse entered at National & Jumper 4* And Higher Shows. \$33 will be charged for each horse competing in FEI competitions. An IHP fee of \$35 will be charged to each horse showing in any Computer Ranked Grand Prix.

JUMP ORDER

In all classes over fences management MAY designate the order of go. All orders will be posted at least 30 minutes before the class and the one minute rule will be in effect. Riders that foresee conflicts must communicate with the paddock masters involved — don't rely on radio contact only! Riders are forewarned that the show will not be held up because of trainer conflicts. After order of go in any class is posted there will be no refunds allowed. Jumper classes with a posted order of go will use the following procedure in accordance with JP112.2: the horses names are drawn individually, starting from the first position and then down.

AIR VESTS

Air vest are allowed (and encouraged) in all disciplines. For Hunter and Equitation Classes Judges are instructed not to deduct points for the use of air vests worn over coats. Please note that the show will not be delayed in order to reset air vests. Riders who choose to wear air vests are therefore strongly encouraged to have spare equipment (air canisters, tethers and entire vests) so that vest that have been inflated can quickly be returned to their operation. Please look for air canister recycling containers located at participating Air Vest vendors.

MEDICAL WASTE & SHARPS

In accordance with the 1989 Federal Waste Tracking Act which restricts the disposal of medical waste, Bio Hazardous Medical Waste Containers will be provided in the stable area. All exhibitors and their agents are responsible for the proper disposal of this waste. Sharps will be placed in sharp containers provided. Anyone found discarding sharps in any other manner will be fined up to \$250 per instance and held responsible for any fines or expenses incurred by management. Violations to this rule will be dealt with very seriously. Improper disposal of sharps poses a serious health threat to anyone who may come in contact with it. Please make sure that anyone who handles these sharps on your behalf are aware of the responsibility involved. Neither ignorance or language will excuse fine enforcement. If you need additional containers or any assistance with the disposal of sharps, please ask the office or a member of the staff. Thank you for your cooperation.

POLING

We do not allow any sort of manual poling or poling of any type on the competitions show grounds.

TRADE RESTRICTIONS

Company and the Service are subject to the export control and sanctions laws and regulations of the United States and other applicable jurisdictions that may prohibit or restrict access by, and the provision of goods and services to and from, certain persons or certain countries or territories

("Trade Restrictions"). In using the Service, you: **(a)** agree to comply with all applicable Trade Restrictions, and represent that you will not take any action that would cause Company to violate any applicable Trade Restrictions; and **(b)** represents that you are not, and are not acting on behalf of, a Restricted Party, i.e., a person or entity that is: (i) located, ordinarily resident, or organized in a country or territory subject to comprehensive U.S. sanctions (currently including Cuba, Crimea, the Luhansk People's Republic, the Donetsk People's Republic, Iran, North Korea, and Syria) ("**Sanctioned Territory**"); (ii) a part of, owned or controlled by, or acting on behalf of the government of a Sanctioned Territory or of Venezuela; (iii) identified on any list of restricted parties targeted under U.S., EU, UK or multilateral sanctions, including, but not limited to, the U.S. Department of the Treasury, Office of Foreign Assets Control's ("**OFAC**") List of Specially Designated Nationals and Blocked Persons, the OFAC Sectoral Sanctions Identifications List, the U.S. State Department's Nonproliferation Sanctions and other sanctions lists, the U.S. Commerce Department's Entity List or Denied Persons List the consolidated lists of persons, groups and entities subject to EU or UK financial sanctions; or (iv) owned or controlled by, or acting on behalf of, any of the foregoing. For the avoidance of doubt, nothing in this General Information, Rules & Regulations is intended to induce or require you or Company to act in any manner which is penalized or prohibited under any applicable Trade Restrictions.

FULL SERVICE PILATES STUDIO RIGHT HERE IN WELLINGTON!



Private and Group Classes

Full Equipment Certified

(561)204-3185
www.pilatesrocks.com
 3460 Fairlane Farms Rd. Suite 12 • Wellington, FL 33414



IMPORTANT EQUINE HEALTH INFORMATION

Equestrian Sport Productions has had vaccination protocol in place since 2013. We will now adhere to GR845 in which:

1. At Federation licensed competitions horses, more than 7 months of age, entering the grounds must be accompanied by documentation of Equine Influenza Virus and Equine Herpes Virus (Rhinopneumonitis) vaccinations within six months (180 days) prior to entering the stables. Horses not in compliance with this rule may be required to leave the competition grounds upon request by Competition Management. Documentation should consist of one of the following methods mentioned below. The frequency of vaccine administration should be per the vaccine manufacturers' or veterinarian's recommendations. It is recommended that vaccines are administered by or under the direction of a veterinarian.

2. In the case of vaccines administered by a veterinarian, the exhibitor, upon request by Competition Management, must provide documentation from the veterinarian on documenting that the horse in question received the vaccinations; name of the vaccines and date of vaccine administration.

3. In the case of vaccines administered by a person other than a veterinarian, the exhibitor, upon request by Competition Management, must provide a receipt of the vaccine purchase which is signed by the owner, or agent with care, custody, and control of the horse; name, serial number and expiration date of the vaccine; and date of vaccine administration.

4. In the case of a horse that is unable to receive either of the vaccinations due to a history of adverse reactions, the exhibitor, upon request by Competition Management, must provide a letter from the veterinarian on official letterhead stating that the horse in question cannot be vaccinated due to medical concerns and a log of temperatures taken twice daily for the seven days prior to entering the competition grounds.

These horses must also have their temperature taken and

logged twice daily while on the competition grounds. The log of temperatures should be provided to the Competition Management, steward, or technical delegate when requested.

5. A current negative coggins test. Please renew before it expires, and not just before it is necessary to leave the state. It is strongly recommended that all horses be vaccinated for Equine EHV-1 (either modified live or killed vaccine) no sooner than 7 days prior and no later than 180 days prior to entering the show grounds. Most EHV-1 vaccines are only considered effective for 180 days. Check with your veterinarian about which vaccine you use.

6. Once the horse leaves the facility you may be required to show a new Statement of Health upon your return to the facility. Current vaccination against WNV, EEE, WEE, Tetanus and Rabies is strongly recommended

7. You should be able to document your horse's normal temperature before arrival. Please do not ship horses with elevated temperatures. It is recommended that you establish a log of temperatures taken at least twice daily. If there is an elevated temperature for more than a 24 hour period, please consult your local Veterinarian immediately.

8. Every effort should be made to minimize stress and commingling of horses shipped long distances. Extra hours on a horse van, or moving from stable to stable is the fastest way to compromise your horses' and your neighbors horses' health.

9. Any horse on the show grounds with a fever of unknown origin or of suspicious origin must be reported to ESP Management. It is always better to err on the side safety. Isolation stalls will either be available on the grounds or at a local veterinary practice if the need arises.

10. Please take the time to review equine good hygiene practices and impress its importance to your groom in everyday care.





VALLEY VET[®] SUPPLY

Official Sponsor of the 2025
Spring & Holiday Annual Series

UNBRIDLE HEALTH AND PERFORMANCE

Your horses deserve the best. With Secretariat-fast shipping on all orders — from essential meds to specialized supplements — we're your one-stop shop for best-in-class products that keep elite equine athletes performing at their peak.

VALLEYVET.COM | 800-419-9524

**2025 ZONE 4 HUNTER SPECIFICATIONS (AL, FL, GA, MS, SC, TN)
IN ACCORDANCE WITH GR 1111.4: CONTIGUOUS STATES ARE: AR, KY, LA, MO, NC, VA**

JUDGING FOR ALL HUNTER SECTIONS:

- To be judged on performance and soundness, suitability to count.
- Horses and Ponies are not required to jog for soundness

ELIGIBILITY FOR ADULT AMATEURS: HUNTER, JUMPER AND EQUITATION:

- To be ridden by exhibitors who have reached their 18th birthday as of December 1 of the current competition year and who hold a current USEF Amateur certification. Open to horses and ponies.

ELIGIBILITY FOR CHILDREN'S SECTIONS: HUNTER, JUMPER AND EQUITATION:

- To be ridden by exhibitors who have not reached their 18th birthday as of December 1 of the current competition year.

AMATEUR JUMPER

Sections offered and requirements:

- 1.00/1.05m Amateur Jumper
- 1.10/1.15m Amateur Jumper

Cross Entry:

Competition Management may restrict cross entries between 1.10/1.15m and 1.00/1.05m sections at the same competition if stated in the prize list.

Rider:

Any competitor that competes in any class set at over 1.25m is ineligible to compete in an Amateur Jumper class set below 1.20m at that competition.

Horse and Rider Combination:

1.00/1.05m Amateur Jumper horse/rider combinations may not cross enter into any classes held above 1.15m at the same show. 1.00/1.05m Amateur Jumper horse/rider combinations may enter only one classic, if both 1.00/1.05m and 1.10/1.15m are offered.

1.10/1.15m Amateur Jumper horse/rider combinations are not permitted to cross enter into Amateur Owner Jumper classes or any class at 1.20m and above, that offers prize money, at the same competition. 1.10/1.15m Amateur Jumper horse/rider combinations may enter only one classic, if both 1.00/1.05m and 1.10/1.15m are offered.

Fence Height:

- Amateur Jumper 1.00m to 1.05m
- Amateur Jumper 1.10m to 1.15m

Combining/Dividing Sections:

Junior Jumper sections may be divided by or combined with Amateur Jumper sections, at management's discretion, if so stated in the prize list.

Awards:

Zone Horse of the Year Awards will be presented annually to the following sections:

- 1.00/1.05m Amateur Jumper
- 1.10/1.15m Amateur Jumper

JUNIOR JUMPER

Sections offered and Requirements:

- 1.00/1.05m Junior Jumper
- 1.10/1.15m Junior Jumper

Cross Entry:

Competition Management may restrict cross entries between 1.10/1.15m and 1.00/1.05m sections at the same competition if stated in the prize list.

Rider:

Any competitor that competes in any class set at over 1.25m is ineligible to compete in a Junior Jumper class set below 1.20m at that competition.

Horse and Rider Combination:

1.00/1.05m Junior Jumper horse/rider combinations may not cross enter into any classes held above 1.15m at the same show. 1.00/1.05m Junior Jumper horse/rider combinations may enter only one classic, if both 1.00/1.05m and 1.10/1.15m are offered.

1.10/1.15m Junior Jumper horse/rider combinations are not permitted to cross enter into Junior Jumper classes or any class at 1.20m and above that offers prize money, at the same competition. 1.10/1.15m Junior Jumper horse/rider combinations may enter only one classic, if both 1.00/1.05m and 1.10/1.15m are offered.

Fence Height:

- Junior Jumper 1.00m to 1.05m
- Junior Jumper 1.10m to 1.15m

Combining/Dividing Sections:

1.00/1.05m Junior Jumper and 1.10/1.15m Junior Jumper sections may be divided or combined with 1.00/1.05m Amateur Jumper and 1.10/1.15m Amateur Jumper sections, at management's discretion, if so stated in the prize list.

Awards:

Zone Horse of the Year Awards will be presented annually to the following section:

- 1.00/1.05m Junior Jumper section
- 1.10/1.15m Junior Jumper section

Arrive...

Safe & Sound

ELITE
HORSE TRANSPORT



*E*lite Horse Transport is committed to delivering your precious cargo safely. Count on us for clean sanitized vans along with experienced horsemen on every trip. Our trailers are air ride equipped and we are fully licensed and insured. We provide nationwide and local service in 48 states and Canada.



Elite Horse Transport

www.EliteHorseTransport.com - 859-369-6005



Member of



ADULT AMATEUR HUNTER

Sections offered and requirements:

- Adult Amateurs – may be split into three (3) sections

Cross Entry:

Rider:

Riders in this section may enter any Equitation class and any class where otherwise eligible. Riders who compete in the Amateur Owner Hunter and/or Jumper classes may show other horses that they own in the Adult Amateur Hunters. Riders competing in the Amateur Owner 3'3" section (but not competing in the Amateur Owner 3'6" section) may ride one horse that they do not own in the Adult Amateur Hunter section.

Horse:

Horses and ponies exhibiting in this section may cross enter multiple sections of Adult Amateur Hunter and any classes where eligible.

Fence height:

- 3'0" with spreads not to exceed the fence height.
- Courses will not be adjusted for ponies.
- In and outs will be permitted.

Combining/Dividing Sections:

May be split into three sections:

- Adult Amateurs 18– 35
- Adult Amateurs 36– 54
- Adult Amateur 55 & over

The Adult Amateur Hunter section may be divided by age of rider and/or height of fences. If there are fewer than three (3) entries in a section, that section must be combined with another Adult Amateur section. The Adult Amateur Hunter section may be combined with the Children's Hunter section when there are fewer than three (3) entries in either section. When sections are combined and there are more than 24 total entries, the sections must be divided utilizing a Floating split or a California split to create an even division of entries.

Classics: Adult Amateur Hunter Classics

Four (4) entries are required to conduct an Adult Amateur Hunter Classic. If there are fewer than Four (4) entries in any one Adult Amateur Hunter Classic, it may combine with other sections of Adult Amateur Hunters or Children's Hunter Horse. If Adult Amateur Hunter Classics are combined and a horse is shown in more than one section qualifying for the Adult Amateur Hunter Classic, the exhibitor must declare their point section to the Competition Secretary on a declaration form at the time of entry into the Classic.

Adult Amateur Hunter Classics cannot be divided in any manner and held by section if there are fewer than six (6) entries in each divided section.

Awards:

Zone Horse of the Year Awards will be presented annually to the following sections:

- Adult Amateur Hunter 18– 35
- Adult Amateur Hunter 36–54
- Adult Amateur Hunter 55 & over

CHILDREN'S HUNTER HORSE

Sections offered and requirements:

- Children's Hunter Horse 14 & Under
- Children's Hunter Horse 15– 17

Cross Entry:

Rider:

Riders in this section may enter any Equitation class and may compete with one different horse in the Junior 3'3" Hunter section but may not cross-enter into any Junior 3'6" Hunter or any Jumper class above 1.20m that offers prize money at the same show.

Horses/Ponies:

Horses and ponies exhibited in this section may cross enter multiple sections of Children's Hunter and any classes where eligible.

Fence Height:

- 3'0" with spreads not to exceed fence height
- In and outs will be permitted

Combining/Dividing Sections:

The Children's Hunter Horse section may be divided by age of rider. When the Children's Hunter Horse section is divided by age it will be divided: Children's Hunter Horse 14 & Under and Children's Hunter Horse 15– 17. If there are fewer than three (3) entries in either age section, the two sections must be combined. The Children's Hunter Horse section may be combined with the Children's Hunter Pony when there are fewer than three (3) entries in either section. Alternatively, the Children's Hunter Horse section may be combined with the Adult Amateur section when there are fewer than three (3) entries in either section. The Children's Hunter (horse & pony) section may be combined with the Adult Amateur section when there are fewer than three (3) entries in either section. When sections are combined and there are more than 24 total entries, the sections must be divided utilizing a Floating split, or a California split to create an even division of entries.

Classics: Children's Hunter Horse Classics

Four (4) entries are required to conduct a Children's Hunter Horse Classic. If there are fewer than Four (4) entries in any one Children's Hunter Horse Classic, it may combine with other sections of Children's Hunter Horse or Adult Amateur Hunters. If Children's Hunter Horse Classics are combined and a horse is shown in more than one section qualifying for the Children's Hunter Horse Classic, the exhibitor must declare their point section to the Competition Secretary on a declaration form at the time of entry into the Classic. Children's Hunter Horse Classics cannot be divided in any manner and held by section if there are fewer than six (6) entries in each divided section.

Awards:

Zone Horse of the Year Awards will be presented annually to the following sections:

- Children's Hunter Horse 14 & Under
- Children's Hunter Horse 15– 17



FLAGLER INSURANCE
EQUINE DIVISION

When only the best shall do.



Missy Sullivan

DIRECTOR, EQUINE DIVISION

561-346-5715

EQUINE - FARM & RANCH

PRIVATE CLIENT - RISK MANAGEMENT

www.FlaglerEquine.com

LOW ADULT AMATEUR HUNTER

Eligibility:

Open to exhibitors who have reached their 18th birthday as of December 1 of the current competition year.

Cross Entry:

Rider:

Riders may not cross enter into any class or section at the same competition where fences exceed 3'3" (Exception: All Equitation classes and Jumper Classes 1.15m and below). Riders who compete in the 3' Adult Hunters and/or the 3'3" Amateur Owner Hunter classes may show horses that they own in the Low Adult Hunters and one that they do not own in the Low Adult Hunters.

Horse and Rider Combination:

Low Adult Amateur Hunter horse/rider combinations may not cross enter into any classes or section where fences exceed 2'9".

Fence height:

- 2'6"

Combining/Dividing Sections:

The Low Adult Amateur Hunter section may be combined with the Low Children's Hunter section when there are fewer than four (4) entries in either section. If sections are combined and there are more than 24 total entries, the sections must be divided utilizing a Floating split, or a California split to create an even division of entries.

Awards:

Zone Horse of the Year Awards will be presented annually to the following section:

- Low Adult Amateur Hunter

LOW CHILDREN'S HUNTER HORSE

Eligibility:

Open to exhibitors who have not yet reached their 18th birthday as of December 1 of the current competition year.

Cross Entry:

Rider:

Riders may not cross enter into any class or section at the same competition where fences exceed 3'3" (Exception: All Equitation classes and Jumper Classes at 1.15m and below). Riders who compete in the 3' Children's Hunter Horse, Regular A Rated Pony Sections, and/or Junior Hunter 3'3" classes may show one horse in the Low Children's Hunter.

Horse and Rider Combination:

Low Children's Hunter horse/rider combinations may not cross enter into any classes or section where fences exceed 2'9".

Fence height:

- 2'6"

Combining/Dividing Sections:

The Low Children's Hunter section may be combined with the Low Adult Amateur Hunter section when there are fewer than four (4) entries in either section. When sections are combined and there are more than 24 total entries, the sections must be divided utilizing a Floating split, or a California split to create an even division of entries.

Awards:

Zone Horse of the Year Awards will be presented annually to the following section:

- Low Children's Hunter Horse

CHILDREN'S HUNTER PONY

Sections offered and requirements:

- Small/Medium Children's Pony
- Large Children's Pony

Cross Entry:

Rider:

Rider age restrictions as found in Regular Pony sections do not apply. Riders may show only one pony in either the 2'0" or the 2'6" height of the Children's Hunter Pony section when also competing in the Regular Small, Medium or Large Pony and/or Green Pony Hunter sections. Riders cannot cross enter into any class where fences exceed 3'3" (exception: Riders may show in Pony Jumpers).

Horse/Pony:

Ponies exhibited in Children's Hunter Pony may cross enter into any class where otherwise eligible.

Horse /Rider Combination:

The rider may not show the same pony in the Regular Pony or the Green Pony Divisions. Note: The pony may only be shown by one rider in the Children's Hunter Pony Classic and that rider must be declared prior to the first round of the Classic.

Fence Height:

- Small/Medium Ponies: 2'0" with spreads not to exceed height of fence.
- Large Ponies: 2'6" with spreads not to exceed height of fence.
- In and outs will not be permitted

Combining/Dividing Sections:

The Children's Hunter Pony section may be divided by size. If the Children's Hunter Pony is divided by size it will be divided: Children's Hunter Pony Small/Medium and Children's Hunter Pony Large. If there are fewer than three (3) entries in either height section, the two sections must be combined. The Children's Hunter Pony section may be combined with Low Children's Hunter Pony when there are fewer than three (3) entries in either section. When sections are combined there are more than 24 total entries, the sections must be divided utilizing a Floating split, or a California split to create an even division of entries.

Awards:

Zone Horse of the Year Awards will be presented annually to the following sections:

- Children's Hunter Pony-Small/Medium
- Children's Hunter Pony-Large

LANDSCAPE HAIG LANDSCAPES

SPECIALISTS

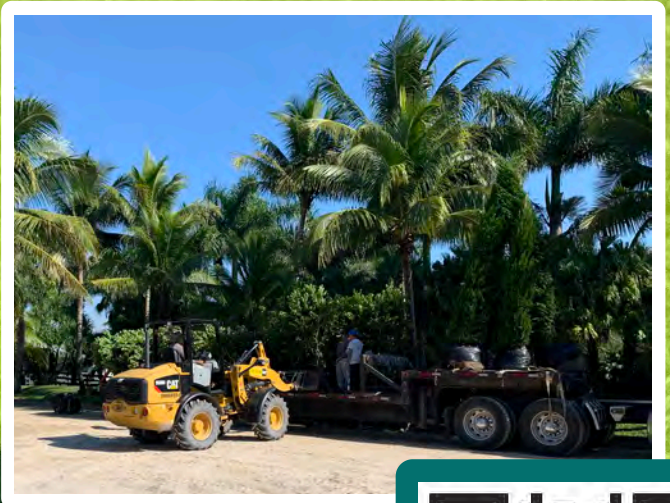

CONTACT: (561)-542-9689
VISIT: HAIGLANDSCAPE.COM



f @HAIG LANDSCAPE
o @HAIGLANDSCAPE

**AGE GROUP EQUITATION:
ADULT SECTION**

Sections Offered:

- Adult Equitation 18- 35
- Adult Equitation 36 & Over

Cross Entry:

No cross-entry restrictions.

Fence Height:

- Minimum 2'9", maximum 3'3" - management must state height at which class will be offered.
- Management may offer multiple height options if stated in the prize list, but each course must be set at the same height throughout.
- Course design must comply with EQ108.11 except combination is optional.
- Spreads not to exceed fence height

Combining/Dividing Sections:

Age-Group Equitation Sections may be combined as necessary, jumping at their respective heights, to meet the three (3) entry minimum requirement for points to be awarded. Stallions are prohibited when adult equitation sections are combined with children's/junior equitation sections. EQ101.3.

Awards:

Zone Horse of the Year Awards will be presented annually to the following section:

- Adult Equitation 18- 35
- Adult Equitation 36 & Over

**AGE GROUP EQUITATION:
CHILDREN'S/JUNIOR SECTION**

Sections Offered:

- Equitation 11 & Under
- Equitation 12- 14
- Equitation 15- 17

Cross Entry:

No cross entry restrictions.

Fence Height:

- Equitation 11 & Under
 - Minimum 2'0", maximum 2'6" - management must state height at which class will be offered.
 - Management may offer multiple height options if stated in the prize list, but each course must be set at the same height throughout.
 - Course design must comply with EQ108 and 109, combinations not permitted.
- Equitation 12- 14
 - Minimum 2'9", maximum 3'3" - management must state height at which class will be offered.
 - Management may offer multiple height options if stated in the prize list, but each course must be set at the same height throughout.
 - Course design must comply with EQ108 and EQ109 except combination is optional.
- Equitation 15- 17
 - Minimum 3'0", maximum 3'6" - management must state height at which class will be offered.
 - Management may offer multiple height options if stated in the prize list, but each course must be set at the same height throughout.
 - Course design must comply with EQ108 an EQ109 except combination is required.
 - Spreads not to exceed fence height

Combining/Dividing Sections:

Age-Group Equitation Sections may be combined as necessary, jumping at their respective heights, to meet the three (3) entry minimum requirement for points to be awarded. Stallions are prohibited when adult equitation sections are combined with children's/junior equitation sections. EQ101.3.

Awards:

Zone Horse of the Year Awards will be presented annually to the following sections:

- Equitation 11 & Under
- Equitation 12-14
- Equitation 15-17



Start Strong Finish Strong...

Vita Flex Victory Team Rider Todd Minikus,
Pan Am Team Bronze Medalist



Vita Flex
PRO



vitaflex.com

The Fine Line Between Good and Great

BRAINJAVA®

Horse Trainer: McCollum Performance Horses | Photographer: Hannah Ladd | Photographed in Nashville, TN

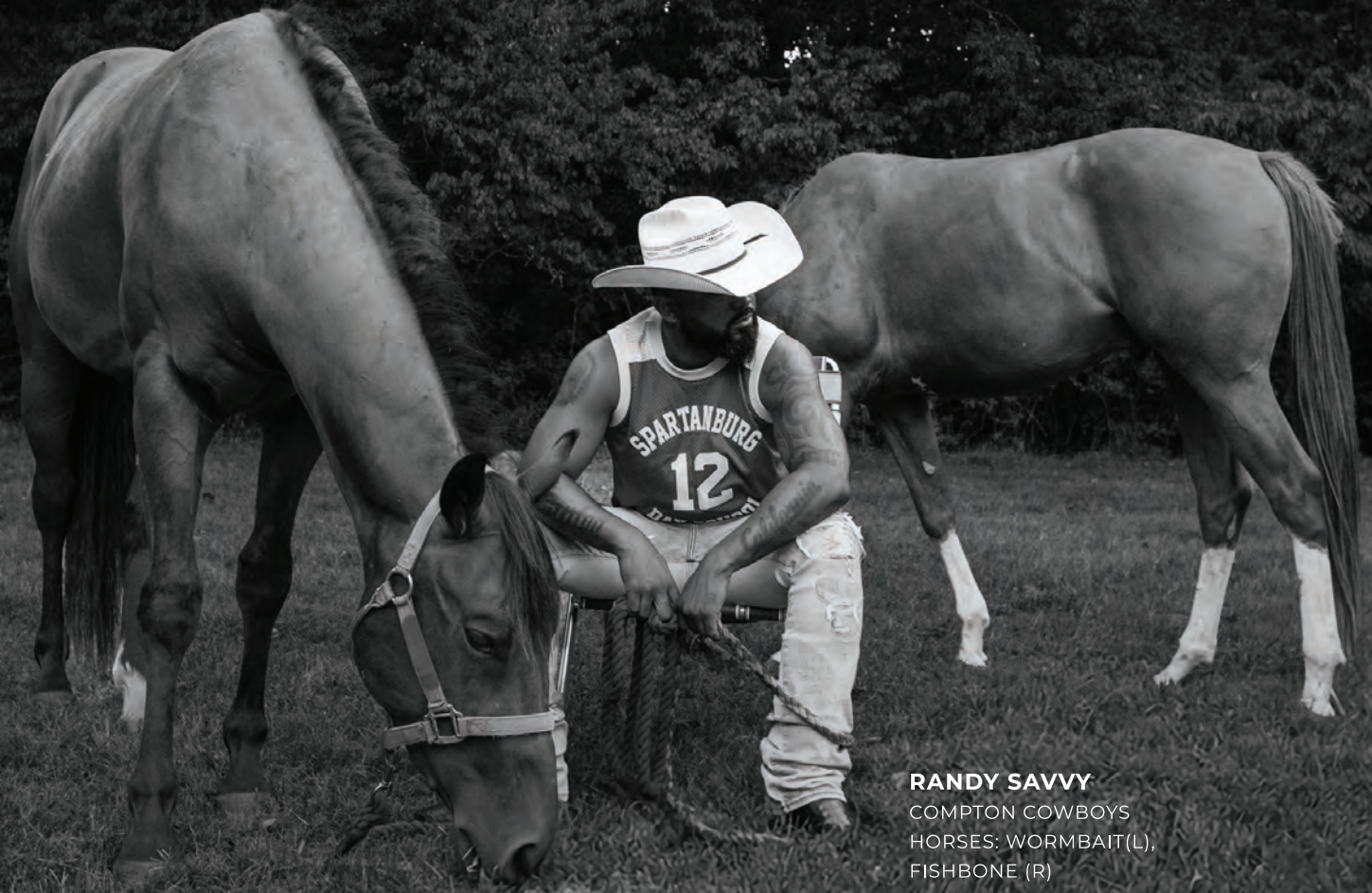

RANDY SAVVY
COMPTON COWBOYS
HORSES: WORMBAIT (L),
FISHBONE (R)

MAJOR SPONSOR



FEATURING...



BE MINDFUL. BE PRESENT. REFLECT.

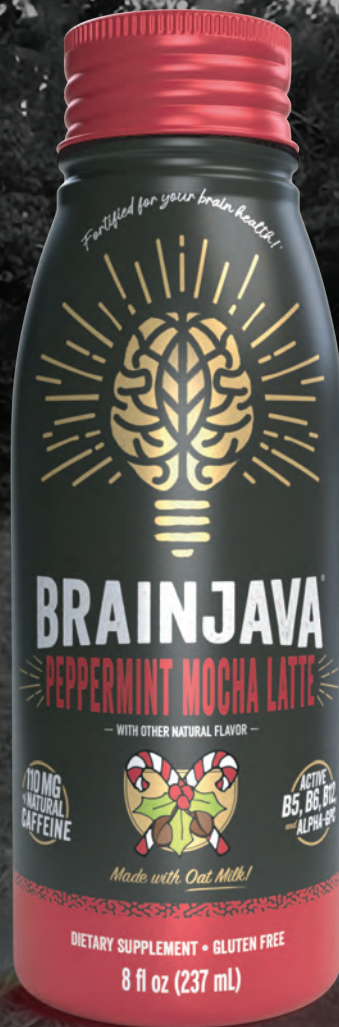

B R A I N J A V A . C O M

USE CODE "WEF" AT CHECKOUT FOR 20% OFF!

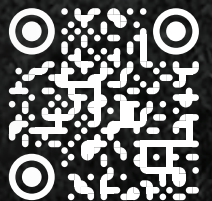

CONFORMATION HUNTERS

Horses/ponies are required to trot a circle on a loose rein at the end of each over fences performance. Horses/ponies may be asked to return to the ring and trot another circle at the judge's discretion.

HIGH PERFORMANCE CONFORMATION HUNTER

ENTRY FEE:	\$294 For Section Plus \$20 for Model
CLASS 260	High Performance Conformation Hunter Model
261	High Performance Conformation Hunter U/S
262, 263, 264	High Performance Conformation Hunter
265	High Performance Conformation Hunter Handy

SPRING 1, 2, 3 ONLY

Model to count for 1/2 points
\$60, \$35, \$20, \$15, \$10, \$10, R, R
\$60, \$35, \$20, \$15, \$10, \$10, R, R
\$60, \$35, \$20, \$15, \$10, \$10, R, R
\$60, \$35, \$20, \$15, \$10, \$10, R, R

GREEN CONFORMATION HUNTER

ENTRY FEE:	\$294 For Section Plus \$20 for Model
CLASS 251	Green Conformation Hunter Model
252	Green Conformation Hunter Under Saddle
253, 254, 255	Green Conformation Hunter
256	Green Conformation Hunter Handy

ALL SHOWS

Model to count for 1/2 points
\$60, \$35, \$20, \$15, \$10, \$10, R, R
\$60, \$35, \$20, \$15, \$10, \$10, R, R
\$60, \$35, \$20, \$15, \$10, \$10, R, R
\$60, \$35, \$20, \$15, \$10, \$10, R, R

HIGH PERFORMANCE HUNTER

Horses/ponies are required to trot a circle on a loose rein at the end of each over fences performance. Horses/ponies may be asked to return to the ring and trot another circle at the judge's discretion.

HIGH PERFORMANCE HUNTER 4'-4'6"

ENTRY FEE:	\$345 for Section / \$62 Under Saddle / \$72 Over Fences
CLASS 266	High Performance Hunter Under Saddle
267, 268, 269	High Performance Hunter
270	High Performance Hunter Handy

ALL SHOWS

\$70, \$40, \$25, \$15, \$10, \$5, R, R
\$70, \$40, \$25, \$15, \$10, \$5, R, R
\$70, \$40, \$25, \$15, \$10, \$5, R, R

PERFORMANCE HUNTERS

Horses/ponies are required to trot a circle on a loose rein at the end of each over fences performance. Horses/ponies may be asked to return to the ring and trot another circle at the judge's discretion.

PERFORMANCE HUNTER 3'6"

ENTRY FEE:	\$294 for Section / \$52 Under Saddle / \$62 Over Fences
CLASS 381	Performance Hunter 3'6" Under Saddle
382, 383, 384	Performance Hunter 3'6"
385	Performance Hunter 3'6" Handy

ALL SHOWS

\$60, \$35, \$20, \$15, \$10, \$10, R, R
\$60, \$35, \$20, \$15, \$10, \$10, R, R
\$60, \$35, \$20, \$15, \$10, \$10, R, R

PERFORMANCE HUNTER 3'3"

ENTRY FEE:	\$294 for Section / \$52 Under Saddle / \$62 Over Fences
CLASS 386	Performance Hunter 3'3" Under Saddle
387, 388, 389	Performance Hunter 3'3"
390	Performance Hunter 3'3" Handy

ALL SHOWS

\$60, \$35, \$20, \$15, \$10, \$10, R, R
\$60, \$35, \$20, \$15, \$10, \$10, R, R
\$60, \$35, \$20, \$15, \$10, \$10, R, R

All horses in the schooling area or warm-up area must have its show number attached to the horse or the individual riding or handling. Any horse without its correct number will be asked to leave the area. (HJ106)



dever[®]
INC.
GOLF CAR SALES & RENTALS



PROUDLY SERVING THE EQUINE INDUSTRY FOR OVER
30 YEARS, **dever** GOLF CARS CAN FULFILL ALL OF
YOUR **SALES, SERVICE, AND RENTAL** NEEDS!

FOR ALL YOUR SALES AND
RENTALS NEEDS, VISIT

WWW.DEVERINC.COM

OR TO RESERVE YOUR
RENTAL BY PHONE, CALL

859-455-9586

(OPTION 4 FOR RESERVATIONS)

**RESERVE EARLY TO
GUARANTEE
AVAILABILITY!**



YOUNG HUNTERS

Horses competing in this section must be AGE VERIFIED by USEF. Horses not age verified will be ineligible to compete. A horse is eligible to compete in an age restricted hunter class from December 1 of the competition year in which they reach the applicable age at any time during that same competition year. A horse may only compete in one Young Hunter height section per competition. Young Hunter 2'9" is open to 5 year olds and younger, 3' is open to 6 year olds and younger, and 3'3" is open to 7 year olds and younger.

Horses/ponies are required to trot a circle on a loose rein at the end of each over fences performance. Horses/ponies may be asked to return to the ring and trot another circle at the judge's discretion.

YOUNG HUNTER 2'9" (5 & Under)

ENTRY FEE	\$294 for Section
CLASS 160	Young Hunter 2'9" Under Saddle
161, 162, 163, 164	Young Hunter 2'9" Over Fences

ALL SHOWS

\$60, \$35, \$20, \$15, \$10, \$10, R, R
\$60, \$35, \$20, \$15, \$10, \$10, R, R

YOUNG HUNTER 3' (6 & Under)

ENTRY FEE	\$294 for Section
CLASS 165	Young Hunter 3' Under Saddle
166, 167, 168, 169	Young Hunter 3' Over Fences

ALL SHOWS

\$60, \$35, \$20, \$15, \$10, \$10, R, R
\$60, \$35, \$20, \$15, \$10, \$10, R, R

YOUNG HUNTER 3'3" (7 & Under)

ENTRY FEE	\$294 for Section
CLASS 170	Young Hunter 3'3" Under Saddle
171, 172, 173, 174	Young Hunter 3'3" Over Fences

ALL SHOWS

\$60, \$35, \$20, \$15, \$10, \$10, R, R
\$60, \$35, \$20, \$15, \$10, \$10, R, R

GREEN HUNTERS

Horses may enter the Green Hunter Section in any height section for which they are eligible. A horse may only enter one Green Hunter Section per competition.

Horses/ponies are required to trot a circle on a loose rein at the end of each over fences performance. Horses/ponies may be asked to return to the ring and trot another circle at the judge's discretion.

GREEN HUNTER 3'

ENTRY FEE	\$294 for Section
CLASS 201	Green Hunter 3' Under Saddle
202, 203, 204, 205	Green Hunter 3'

ALL SHOWS

\$60, \$35, \$20, \$15, \$10, \$10, R, R
\$60, \$35, \$20, \$15, \$10, \$10, R, R

GREEN HUNTER 3'3"

ENTRY FEE	\$294 for Section
CLASS 371	Green Hunter 3'3" Under Saddle
372, 373, 374, 375	Green Hunter 3'3"

ALL SHOWS

\$60, \$35, \$20, \$15, \$10, \$10, R, R
\$60, \$35, \$20, \$15, \$10, \$10, R, R

GREEN HUNTER 3'6"

ENTRY FEE	\$294 for Section
CLASS 241	Green Hunter 3'6" Under Saddle
242, 243, 244	Green Hunter 3'6"
245	Green Hunter 3'6" Handy

ALL SHOWS

\$60, \$35, \$20, \$15, \$10, \$10, R, R
\$60, \$35, \$20, \$15, \$10, \$10, R, R
\$60, \$35, \$20, \$15, \$10, \$10, R, R

GREEN HUNTER 3'9"

ENTRY FEE	\$294 for Section
CLASS 246	Green Hunter 3'9" Under Saddle
247, 248, 249	Green Hunter 3'9"
250	Green Hunter 3'9" Handy

ALL SHOWS

\$60, \$35, \$20, \$15, \$10, \$10, R, R
\$60, \$35, \$20, \$15, \$10, \$10, R, R
\$60, \$35, \$20, \$15, \$10, \$10, R, R

Florida Roots, Global Reach

Greenberg Traurig's attorneys understand what it takes for businesses of all types and sizes to grow within the state and beyond. We put our more than 55 years of substantive legal experience, global connections, and Florida market knowledge to work for our clients in diverse industries.

Our West Palm Beach attorneys are longtime local residents, with distinguished legal experience successfully serving clients at the local, national and international level. Our sophisticated legal team continues to be recognized as leaders in the legal industry.

PALM BEACH COUNTY PRACTICE AREAS:

- Banking & Bank Regulation
- Business Planning
- Corporate
- Equine
- Global Benefits & Compensation
- Golf & Resort Development
- Government Law & Policy
- Intellectual Property
- Labor & Employment
- Litigation & Arbitration
- Private Wealth Services
- Real Estate Development & Finance
- Securities Litigation & Regulation

GREENBERG TRAUIG, P.A. | 2750 ATTORNEYS | 47 LOCATIONS WORLDWIDE* | 6 FLORIDA OFFICES



Mark F. Bideau
West Palm Beach
Co-Managing Shareholder



Michael A. Nicodema
Equine Industry
& IP Shareholder

777 SOUTH FLAGLER DRIVE | WEST PALM BEACH, FL 33401 | 561.650.7900

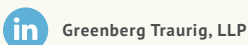

Greenberg Traurig, LLP



GreenbergTraurigLLP



GT_Law



GT_Law

Greenberg Traurig is a service mark and trade name of Greenberg Traurig, LLP and Greenberg Traurig, P.A. ©2024 Greenberg Traurig, LLP. Attorneys at Law. All rights reserved. Attorney Advertising. *These numbers are subject to fluctuation. 39885

WORLDWIDE LOCATIONS

United States, Europe
and the Middle East,
Asia, Latin America

AMATEUR OWNER HUNTER SPONSORED BY VITA FLEX

Horses/ponies are required to trot a circle on a loose rein at the end of each over fences performance. Horses/ponies may be asked to return to the ring and trot another circle at the judge's discretion.

VITA FLEX AMATEUR OWNER HUNTER 3'6" 18-35

ENTRY FEE	\$294 for Section	ALL SHOWS
CLASS 271	Amateur Owner Hunter 3'6" 18-35 Under Saddle	\$60, \$35, \$20, \$15, \$10, \$10, R, R
272, 273, 274	Amateur Owner Hunter 3'6" 18-35	\$60, \$35, \$20, \$15, \$10, \$10, R, R
275	Amateur Owner Hunter 3'6" 18-35 Handy	\$60, \$35, \$20, \$15, \$10, \$10, R, R

VITA FLEX AMATEUR OWNER HUNTER 3'6" 36 & OVER

ENTRY FEE	\$294 for Section	ALL SHOWS
CLASS 276	Amateur Owner Hunter 3'6" 36 & Over Under Saddle	\$60, \$35, \$20, \$15, \$10, \$10, R, R
277,278,279,280	Amateur Owner Hunter 3'6" 36 & Over	\$60, \$35, \$20, \$15, \$10, \$10, R, R
280	Amateur Owner Hunter 3'6" 36 & Over Handy	\$60, \$35, \$20, \$15, \$10, \$10, R, R

VITA FLEX AMATEUR OWNER HUNTER 3'3" 18-35

ENTRY FEE	\$294 for Section	ALL SHOWS
CLASS 376	Amateur Owner Hunter 3'3" 18-35 Under Saddle	\$60, \$35, \$20, \$15, \$10, \$10, R, R
377, 378, 379	Amateur Owner Hunter 3'3" 18-35	\$60, \$35, \$20, \$15, \$10, \$10, R, R
380	Amateur Owner Hunter 3'3" 18-35 Handy	\$60, \$35, \$20, \$15, \$10, \$10, R, R

VITA FLEX AMATEUR OWNER HUNTER 3'3" 36 & Over

ENTRY FEE	\$294 for Section	ALL SHOWS
CLASS 391	Amateur Owner Hunter 3'3" 36 & Over Under Saddle	\$60, \$35, \$20, \$15, \$10, \$10, R, R
392, 393, 394	Amateur Owner Hunter 3'3" 36 & Over	\$60, \$35, \$20, \$15, \$10, \$10, R, R
395	Amateur Owner Hunter 3'3" 36 & Over Handy	\$60, \$35, \$20, \$15, \$10, \$10, R, R

2025 ESP ANNUAL CIRCUIT MEMBERSHIP

ANNUAL ESP CIRCUIT MEMBERSHIP NOT REQUIRED FOR SEASON CIRCUITS

2024-2025 SHOW YEAR MEMBERSHIP FEE: \$35

FORM MUST BE COMPLETED DIGITALLY





EQUINAVIA
US Distributor



EXCELLENCE IN EQUINE NUTRITION

USED EVERYDAY BY CHAMPIONS

“All the TRM supplements help my horses perform to their full potential”.



RODRIGO PESSOA

Olympic gold medalist and
three-time FEI World Cup Champion.

AVAILABLE AT YOUR LOCAL FAVORITE STORES:

Equine Tack & Nutritionals | FarmVet | TT Distributors

Ocala Breeders' Feed & Supply

JUNIOR HUNTER

Sections to be split by age and or height based on the number of entries

****To Receive Points as a Small Junior Hunter 3'3" or 3'6" a Measurement Card is required****

Horses/ponies are required to trot a circle on a loose rein at the end of each over fences performance. Horses/ponies may be asked to return to the ring and trot another circle at the judge's discretion.

SMALL JUNIOR HUNTER 3'6"

ENTRY FEE	\$294 for Section	SPRING I, IV & V
301	Small Junior Hunter 3'6" Under Saddle	\$60, \$35, \$20, \$15, \$10, \$10, R, R
302, 303, 304	Small Junior Hunter 3'6"	\$60, \$35, \$20, \$15, \$10, \$10, R, R
305	Small Junior Hunter 3'6" Handy	\$60, \$35, \$20, \$15, \$10, \$10, R, R

LARGE JUNIOR HUNTER 3'6"

ENTRY FEE	\$294 for Section	SPRING I, IV & V
CLASS 306	Large Junior Hunter 3'6" Under Saddle	\$60, \$35, \$20, \$15, \$10, \$10, R, R
307, 308, 309	Large Junior Hunter 3'6"	\$60, \$35, \$20, \$15, \$10, \$10, R, R
310	Large Junior Hunter 3'6" Handy	\$60, \$35, \$20, \$15, \$10, \$10, R, R

SMALL JUNIOR HUNTER 3'6" 15 & UNDER

ENTRY FEE	\$294 for Section	SPRING II & III
301	Small Junior Hunter 3'6" 15 & Under Under Saddle	\$60, \$35, \$20, \$15, \$10, \$10, R, R
302, 303, 304	Small Junior Hunter 3'6" 15 & Under	\$60, \$35, \$20, \$15, \$10, \$10, R, R
305	Small Junior Hunter 3'6" 15 & Under Handy	\$60, \$35, \$20, \$15, \$10, \$10, R, R

SMALL JUNIOR HUNTER 3'6" 16-17

ENTRY FEE	\$294 for Section	SPRING II & III
326	Small Junior Hunter 3'6" 16-17 Under Saddle	\$60, \$35, \$20, \$15, \$10, \$10, R, R
327, 328, 329	Small Junior Hunter 3'6" 16-17	\$60, \$35, \$20, \$15, \$10, \$10, R, R
330	Small Junior Hunter 3'6" 16-17 Handy	\$60, \$35, \$20, \$15, \$10, \$10, R, R

LARGE JUNIOR HUNTER 3'6" 15 & UNDER

ENTRY FEE	\$294 for Section	SPRING II & III
CLASS 306	Large Junior Hunter 3'6" 15 & Under Under Saddle	\$60, \$35, \$20, \$15, \$10, \$10, R, R
307, 308, 309	Large Junior Hunter 3'6" 15 & Under	\$60, \$35, \$20, \$15, \$10, \$10, R, R
310	Large Junior Hunter 3'6" 15 & Under Handy	\$60, \$35, \$20, \$15, \$10, \$10, R, R

LARGE JUNIOR HUNTER 3'6" 16-17

ENTRY FEE	\$294 for Section	SPRING II & III
CLASS 331	Large Junior Hunter 3'6" 16-17 Under Saddle	\$60, \$35, \$20, \$15, \$10, \$10, R, R
332, 333, 334	Large Junior Hunter 3'6" 16-17	\$60, \$35, \$20, \$15, \$10, \$10, R, R
335	Large Junior Hunter 3'6" 16-17 Handy	\$60, \$35, \$20, \$15, \$10, \$10, R, R

JUNIOR HUNTER 3'3" 15 & UNDER

ENTRY FEE	\$294 for Section	ALL SHOWS
CLASS 336	Junior Hunter 3'3" 15 & Under Under Saddle	\$60, \$35, \$20, \$15, \$10, \$10, R, R
337, 338, 339	Junior Hunter 3'3" 15 & Under	\$60, \$35, \$20, \$15, \$10, \$10, R, R
340	Junior Hunter 3'3" 15 & Under Handy	\$60, \$35, \$20, \$15, \$10, \$10, R, R

JUNIOR HUNTER 3'3" 16-17

ENTRY FEE	\$294 for Section	ALL SHOWS
CLASS 341	Junior Hunter 3'3" 16-17 Under Saddle	\$60, \$35, \$20, \$15, \$10, \$10, R, R
342, 343, 344	Junior Hunter 3'3" 16-17	\$60, \$35, \$20, \$15, \$10, \$10, R, R
345	Junior Hunter 3'3" 16-17 Handy	\$60, \$35, \$20, \$15, \$10, \$10, R, R

THE SCIENCE BEHIND PERFORMANCE

NATURALLY



Veterinarians and top competitors rely on the full range of Omega Alpha products for their horses because they know that every Omega Alpha product is scientifically formulated with the highest grade of all-natural ingredients and herbs. Omega Alpha offers drug free solutions that are tested, proven and trusted. Put science behind your performance naturally with Omega Alpha Pharmaceuticals.



www.OmegaAlpha.com

USA 1-877-436-1221

USHJA HUNTER

FIRST YEAR SECTIONS:

Open to both Horses and Ponies in their FIRST year of showing of that height only. Year will be determined by the 2024 Competition year. Horses may not compete in both the First Year and Regular sections of the same height at the same show.

4EVER YOUNG USHJA HUNTER 2'

ENTRY FEE: \$268 for Section / \$47 Under Saddle / \$62 Over Fences

CLASS 176 USHJA Hunter 2' Under Saddle

177, 178, 179, 180 USHJA Hunter 2'

ALL SHOWS

\$40, \$25, \$15, \$10, \$5, \$5, R, R

\$40, \$25, \$15, \$10, \$5, \$5, R, R

USHJA HUNTER 2' FIRST YEAR SHOWED

ENTRY FEE: \$268 for Section / \$47 Under Saddle / \$62 Over Fences

CLASS 110 USHJA Hunter 2' First Year Showed Under Saddle

111, 112, 113, 114 USHJA Hunter 2' First Year Showed

ALL SHOWS

\$40, \$25, \$15, \$10, \$5, \$5, R, R

\$40, \$25, \$15, \$10, \$5, \$5, R, R

4EVER YOUNG USHJA HUNTER 2'3

ENTRY FEE: \$268 for Section / \$47 Under Saddle / \$62 Over Fences

CLASS 181 USHJA Hunter 2'3 Under Saddle

182, 183, 184, 185 USHJA Hunter 2'3

ALL SHOWS

\$40, \$25, \$15, \$10, \$5, \$5, R, R

\$40, \$25, \$15, \$10, \$5, \$5, R, R

USHJA HUNTER 2'3" FIRST YEAR SHOWED

ENTRY FEE: \$268 for Section / \$47 Under Saddle / \$62 Over Fences

CLASS 115 USHJA Hunter 2'3" First Year Showed Under Saddle

116, 117, 118, 119 USHJA Hunter 2'3" First Year Showed

ALL SHOWS

\$40, \$25, \$15, \$10, \$5, \$5, R, R

\$40, \$25, \$15, \$10, \$5, \$5, R, R

ELITE HORSE TRANSPORT USHJA HUNTER 2'6"

ENTRY FEE: \$268 for Section / \$47 Under Saddle / \$62 Over Fences

CLASS 231 USHJA Hunter 2'6" Under Saddle

232, 233, 234, 235 USHJA Hunter 2'6"

ALL SHOWS

\$40, \$25, \$15, \$10, \$5, \$5, R, R

\$40, \$25, \$15, \$10, \$5, \$5, R, R

USHJA HUNTER 2'6" FIRST YEAR SHOWED

ENTRY FEE: \$268 for Section / \$47 Under Saddle / \$62 Over Fences

CLASS 120 USHJA Hunter 2'6" First Year Showed Under Saddle

121, 122, 123, 124 USHJA Hunter 2'6" First Year Showed

ALL SHOWS

\$40, \$25, \$15, \$10, \$5, \$5, R, R

\$40, \$25, \$15, \$10, \$5, \$5, R, R

BARNWALKERS USHJA HUNTER 2'9"

ENTRY FEE: \$268 for Section / \$47 Under Saddle / \$62 Over Fences

CLASS 186 USHJA Hunter 2'9" Under Saddle

187, 188, 189, 190 USHJA Hunter 2'9"

ALL SHOWS

\$40, \$25, \$15, \$10, \$5, \$5, R, R

\$40, \$25, \$15, \$10, \$5, \$5, R, R

USHJA HUNTER 2'9" FIRST YEAR SHOWED

ENTRY FEE: \$268 for Section / \$47 Under Saddle / \$62 Over Fences

CLASS 125 USHJA Hunter 2'9" First Year Showed Under Saddle

126, 127, 128, 129 USHJA Hunter 2'9" First Year Showed

ALL SHOWS

\$40, \$25, \$15, \$10, \$5, \$5, R, R

\$40, \$25, \$15, \$10, \$5, \$5, R, R

PERFECT PRODUCTS USHJA HUNTER 3'

ENTRY FEE: \$268 for Section / \$47 Under Saddle / \$62 Over Fences

CLASS 221 USHJA Hunter 3' Under Saddle

222, 223, 224, 225 USHJA Hunter 3' Over Fences

ALL SHOWS

\$40, \$25, \$15, \$10, \$5, \$5, R, R

\$40, \$25, \$15, \$10, \$5, \$5, R, R

ESP HUNTER 3'3"

ENTRY FEE: \$268 for Section / \$47 Under Saddle / \$62 Over Fences

CLASS 226 ESP Hunter 3'3" Under Saddle

227, 228, 229, 230 ESP Hunter 3'3" Over Fences

SPRING 2 & 3

\$40, \$25, \$15, \$10, \$5, \$5, R, R

\$40, \$25, \$15, \$10, \$5, \$5, R, R



YOU DREAM IT. WE BUILD IT.

— DEVELOPMENT —

IDA Development lives up to the IDA reputation of high-quality work with excellent customer service. With over 30 years experience in the development industry, we can make all your custom-building dreams come true.

- Barns
- Arenas
- Steel barns and buildings
- Luxury homes
- Covered arenas
- Dressage mirrors



Proud distributor of:

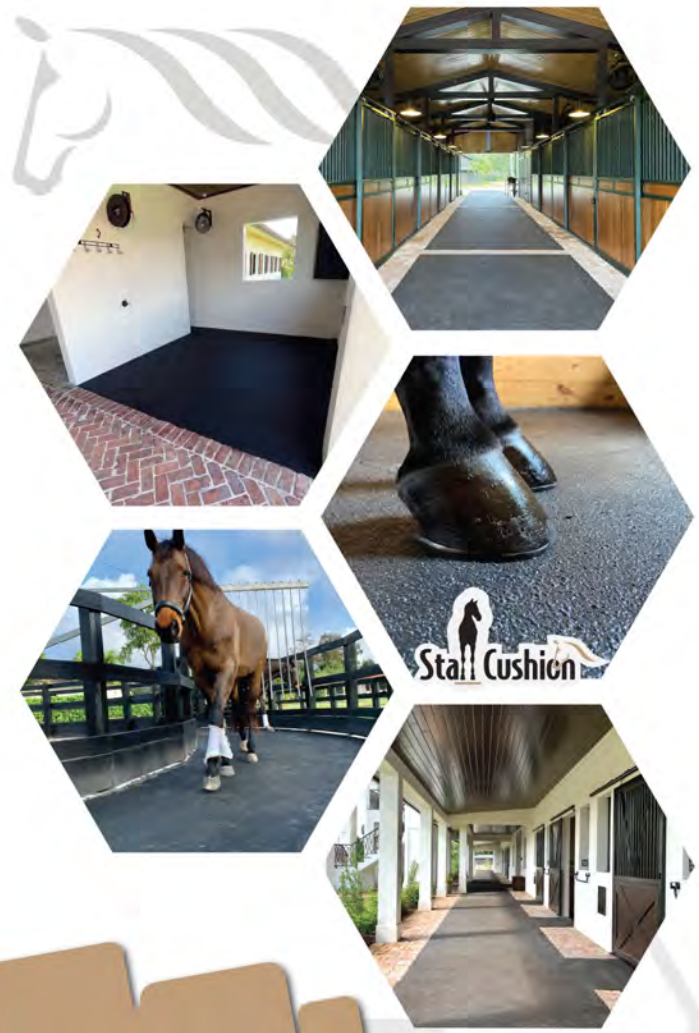

Exclusively by **IDA** DEVELOPMENT

IDA Development is proud to be the owner of all Equitan® Rubber Flooring products. The IDA Development team puts their full commitment, expertise, and passion into providing equestrian facilities with the perfect surface.

- Wash/grooming stalls
- Aisle ways
- Walkers
- Horse trailers
- Pathways
- Stall flooring

Harry L Knopp • 561.486.8406 • harryk@idadevelops.com • idadevelops.com

Visit our new showroom located in the heart of Wellington at 13833 Wellington Trace, E2, next to Rocky's ACE Hardware.

ADULT AMATEUR HUNTER

See 2025 Zone 4 Specs

ADULT AMATEUR HUNTER

ENTRY FEE:

CLASS 281
282, 283, 284, 285

\$268 for Section / \$47 Under Saddle / \$62 Over Fences

Adult Amateur Hunter Under Saddle
Adult Amateur Hunter

SPRING I, IV & V

\$40, \$25, \$15, \$10, \$5, \$5, R, R
\$40, \$25, \$15, \$10, \$5, \$5, R, R

ADULT AMATEUR HUNTER 18-35

ENTRY FEE:

CLASS 281
282, 283, 284, 285

\$268 for Section / \$47 Under Saddle / \$62 Over Fences

Adult Amateur Hunter Under Saddle 18-35
Adult Amateur Hunter 18-35

SPRING II & III

\$40, \$25, \$15, \$10, \$5, \$5, R, R
\$40, \$25, \$15, \$10, \$5, \$5, R, R

ADULT AMATEUR HUNTER 36-54

ENTRY FEE:

CLASS 286
287, 288, 289, 290

\$268 for Section / \$47 Under Saddle / \$62 Over Fences

Adult Amateur Hunter Under Saddle 36-54
Adult Amateur Hunter 36-54

SPRING II & III

\$40, \$25, \$15, \$10, \$5, \$5, R, R
\$40, \$25, \$15, \$10, \$5, \$5, R, R

ADULT AMATEUR HUNTER 55 & OVER

ENTRY FEE:

CLASS 291
292, 293, 294, 295

\$268 for Section / \$47 Under Saddle / \$62 Over Fences

Adult Amateur Hunter Under Saddle 55 & Over
Adult Amateur Hunter 55 & Over

SPRING II & III

\$40, \$25, \$15, \$10, \$5, \$5, R, R
\$40, \$25, \$15, \$10, \$5, \$5, R, R

LOW ADULT AMATEUR HUNTER SPONSORED BY PILATES ROCKS

See 2025 Zone 4 Specs.

PILATES ROCKS LOW ADULT HUNTER

ENTRY FEE:

CLASS 296
297, 298, 299, 300

\$230 for Section / \$52 Per Class

Low Adult Amateur Hunter Under Saddle
Low Adult Amateur Hunter

ALL SHOWS

\$20, \$10, \$5, \$5, R, R, R, R
\$20, \$10, \$5, \$5, R, R, R, R





Official Partner of Wellington International

FOR ALL OF YOUR EQUESTRIAN SURFACES

Travis Gould
(815) 276-3777

JTWGinc@yahoo.com
@jtwg_equestrian_surfaces

CHILDREN'S HUNTER

SPONSORED BY ZEN ELITE EQUESTRIAN

See 2025 Zone 4 Specs

ZEN ELITE EQUESTRIAN CHILDREN'S HUNTER

ENTRY FEE: \$268 for Section / \$47 Under Saddle / \$62 Over Fences

CLASS 311 Children's Hunter Under Saddle

312, 313, 314, 315 Children's Hunter

Spring I, IV & V

\$40, \$25, \$15, \$10, \$5, \$5, R, R

\$40, \$25, \$15, \$10, \$5, \$5, R, R

ZEN ELITE EQUESTRIAN CHILDREN'S HUNTER 14 & Under

ENTRY FEE: \$268 for Section / \$47 Under Saddle / \$62 Over Fences

CLASS 311 Children's Hunter Under Saddle 14 & Under

312, 313, 314, 315 Children's Hunter 14 & Under

Spring II & III

\$40, \$25, \$15, \$10, \$5, \$5, R, R

\$40, \$25, \$15, \$10, \$5, \$5, R, R

ZEN ELITE EQUESTRIAN CHILDREN'S HUNTER 15-17

ENTRY FEE: \$268 for Section / \$47 Under Saddle / \$62 Over Fences

CLASS 321 Children's Hunter Under Saddle 15-17

322, 323, 324, 325 Children's Hunter 15-17

Spring II & III

\$40, \$25, \$15, \$10, \$5, \$5, R, R

\$40, \$25, \$15, \$10, \$5, \$5, R, R

LOW CHILDREN'S HUNTER

See 2025 Zone 4 Specs

LOW CHILDREN'S HUNTER

ENTRY FEE: \$230 for Section / \$52 Per Class

CLASS 316 Low Children's Hunter Under Saddle

317, 318, 319, 320 Low Children's Hunter

ALL SHOWS

\$20, \$10, \$5, \$5, R, R, R, R

\$20, \$10, \$5, \$5, R, R, R, R

CHILDREN'S PONY HUNTER

See 2025 Zone 4 Specs.

CHILDREN'S PONY HUNTER

ENTRY FEE: \$268 for Section / \$47 Under Saddle / \$62 Over Fences

CLASS 405 Children's Pony Hunter Under Saddle

406, 407, 408, 409 Children's Pony Hunter

Spring I, IV & V

\$40, \$25, \$15, \$10, \$5, \$5, R, R

\$40, \$25, \$15, \$10, \$5, \$5, R, R

SMALL/MEDIUM CHILDREN'S PONY HUNTER

ENTRY FEE: \$268 for Section / \$47 Under Saddle / \$62 Over Fences

CLASS 405 Small/Medium Children's Pony Hunter Under Saddle

406, 407, 408, 409 Small/Medium Children's Pony Hunter

Spring II & III

\$40, \$25, \$15, \$10, \$5, \$5, R, R

\$40, \$25, \$15, \$10, \$5, \$5, R, R

LARGE CHILDREN'S PONY HUNTER

ENTRY FEE: \$268 for Section / \$47 Under Saddle / \$62 Over Fences

CLASS 456 Large Children's Pony Hunter Under Saddle

457, 458, 459, 460 Large Children's Pony Hunter

Spring II & III

\$40, \$25, \$15, \$10, \$5, \$5, R, R

\$40, \$25, \$15, \$10, \$5, \$5, R, R



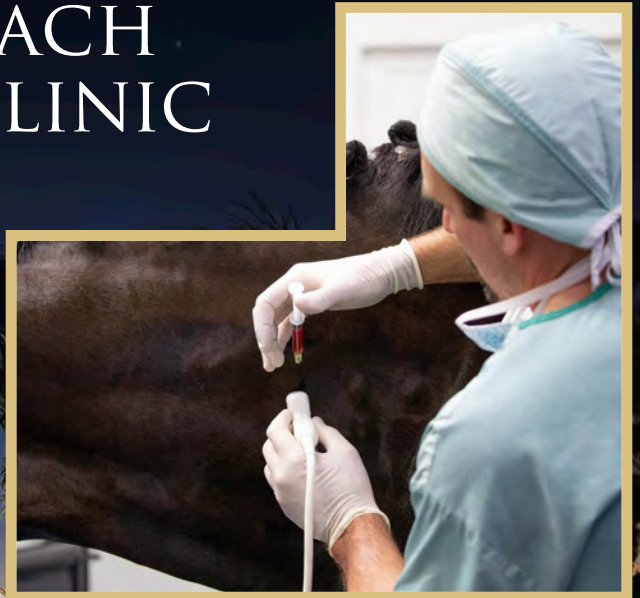

PALM BEACH EQUINE CLINIC



UNPARALLELED EXCELLENCE IN EQUINE SPORT MEDICINE



13125 Southfields Road at Pierson Road, Wellington, FL
561-793-1599 | www.equineclinic.com

 Palm Beach Equine Clinic  @pbequineclinic

GREEN PONY HUNTER

Horses/ponies are required to trot a circle on a loose rein at the end of each over fences performance. Horses/ponies may be asked to return to the ring and trot another circle at the judge's discretion.

SMALL GREEN PONY HUNTER

ENTRY FEE:

CLASS 441
442, 443, 445
444

\$294 for Section

Small Green Pony Hunter Under Saddle
Small Green Pony Hunter
Small Green Pony Hunter Conformation

ALL SHOWS

\$60, \$35, \$20, \$15, \$10, \$10, R, R
\$60, \$35, \$20, \$15, \$10, \$10, R, R
\$60, \$35, \$20, \$15, \$10, \$10, R, R

MEDIUM GREEN PONY HUNTER

ENTRY FEE:

CLASS 471
472, 473, 475
474

\$294 for Section

Medium Green Pony Hunter Under Saddle
Medium Green Pony Hunter
Medium Green Pony Hunter Conformation

ALL SHOWS

\$60, \$35, \$20, \$15, \$10, \$10, R, R
\$60, \$35, \$20, \$15, \$10, \$10, R, R
\$60, \$35, \$20, \$15, \$10, \$10, R, R

LARGE GREEN PONY HUNTER

ENTRY FEE:

CLASS 471
472, 473, 475
474

\$294 for Section

Large Green Pony Hunter Under Saddle
Large Green Pony Hunter
Large Green Pony Hunter Conformation

ALL SHOWS

\$60, \$35, \$20, \$15, \$10, \$10, R, R
\$60, \$35, \$20, \$15, \$10, \$10, R, R
\$60, \$35, \$20, \$15, \$10, \$10, R, R

PONY HUNTER

SPONSORED BY DOVER SADDLERY

Horses/ponies are required to trot a circle on a loose rein at the end of each over fences performance. Horses/ponies may be asked to return to the ring and trot another circle at the judge's discretion.

DOVER SADDLERY SMALL PONY HUNTER

ENTRY FEE:

CLASS 411
412, 413
414
415

\$294 for Section

Small Pony Hunter Under Saddle
Small Pony Hunter
Small Pony Hunter Conformation
Small Pony Hunter Handy

ALL SHOWS

\$60, \$35, \$20, \$15, \$10, \$10, R, R
\$60, \$35, \$20, \$15, \$10, \$10, R, R
\$60, \$35, \$20, \$15, \$10, \$10, R, R
\$60, \$35, \$20, \$15, \$10, \$10, R, R

DOVER SADDLERY MEDIUM PONY HUNTER

ENTRY FEE:

CLASS 421
422, 423
424
425

\$294 for Section

Medium Pony Hunter Under Saddle
Medium Pony Hunter
Medium Pony Hunter Conformation
Medium Pony Hunter Handy

ALL SHOWS

\$60, \$35, \$20, \$15, \$10, \$10, R, R
\$60, \$35, \$20, \$15, \$10, \$10, R, R
\$60, \$35, \$20, \$15, \$10, \$10, R, R
\$60, \$35, \$20, \$15, \$10, \$10, R, R

DOVER SADDLERY LARGE PONY HUNTER 2'9"

ENTRY FEE:

CLASS 431
432, 433
434
435

\$294 for Section

Large Pony Hunter Under Saddle
Large Pony Hunter
Large Pony Hunter Conformation
Large Pony Hunter Handy

ALL SHOWS

\$60, \$35, \$20, \$15, \$10, \$10, R, R
\$60, \$35, \$20, \$15, \$10, \$10, R, R
\$60, \$35, \$20, \$15, \$10, \$10, R, R
\$60, \$35, \$20, \$15, \$10, \$10, R, R



MAGIC HAPPENS.

© ANDREW RYBACK 2024



PERFECTPRODUCTS
SUPPORTING "MAGIC RIDES" SINCE 2006.

RING SIZES FOR WELLINGTON INTERNATIONAL

International Arena357' x 256'	Schooling Area170' x 165' All Weather Sand & Fiber Mix
Mische Grand Hunter 290' x 180'	Schooling Area168' x 162' All Weather Sand & Fiber Mix
Rost Arena270' x 180'	Schooling Area134' x 195' All Weather Sand & Fiber Mix
Mogavero290' x 195'	Schooling Area196' x 127' All Weather Sand & Fiber Mix
DeNemethy300' x 195'	Schooling Area146' x 195' All Weather Sand & Fiber Mix
Ring 6170' x 256'	Schooling Area120' x 190' All Weather Sand & Fiber Mix
Ring 7265' x 155'	Schooling Area130' x 155' All Weather Sand & Fiber Mix
Ring 8265' x 155'	Schooling Area130' x 155' All Weather Sand & Fiber Mix
Ring 9255' x 165'	Schooling Area195' x 120' All Weather Sand & Fiber Mix
Ring 10255' x 165'	Schooling Area200' x 130' All Weather Sand & Fiber Mix
Ring 11255' x 155'	Schooling Area120' x 170' All Weather Sand & Fiber Mix
Ring 12255' x 160'	Schooling Area110' x 170' All Weather Sand & Fiber Mix
South Ring250' x 150'	Schooling Area120' x 230' All Weather Sand & Fiber Mix

Longeing and Open Riding Areas
Permanent Barn Longeing Area 170 x 60
Pod F Ring 4- 180 x 170 - Open Riding
Pod F Ring 4- 170 x 300 - Open Riding
Pod F Ring 3- 420 x 170 - Longeing/Open Riding
Pod F Ring 2- 420 x 170 - Longeing
New North Longeing (formerly Tent Pad B) 175 x 110
FEI Longeing area - 170 x 60
Ring 8 Longeing until 7:30 A.M. then open riding 380 x 130
Pod F Open Riding ring 460 x 125
FEI Schooling Area 225 x 140

RING SIZES FOR EQUESTRIAN VILLAGE

Derby Field400' X 400' With Grass Footing
 Van Kampen Covered Arena.200' x 25-0' with All Weather Footing
 Covered Arena Schooling Area200' x 120' with All Weather Footing
 Equestrian Village International Arena275' x 150' with All Weather Footing
 Equestrian Village Hunter Arena275' x 170' with All Weather Footing

Schooling Areas for GDC International & Hunter Arenas
 are 140' x 170' with All Weather Sand Fiber Mix



TAKE2 THOROUGHBRED HUNTER

TAKE2 is open to all Thoroughbreds* verified by The Jockey Club registrations papers or lip tattoo number at time of entry. Raced and unraced Thoroughbreds are eligible for the program. A minimum of three entries must compete in each class to complete the division and award sponsored prize money and points toward the year-end TAKE2 High-Score Hunter and Jumper Championships. To Jump 3'. Thoroughbred restricted classes are open only to horses that are recorded with the Federation, registered with USHJA and are in possession of Breed Registry papers. Horses must have been either registered with The Jockey Club or eligible to be registered with The Jockey Club. All horse shows must require riders to verify registration on the day of the horse show through one of the following methods:

1. The Jockey Club Certificate of Foal Registration or a copy thereof.
2. The horse's lip tattoo, the horse's 5-cross pedigree and the successful tattoo look up result from The Jockey Club's Tattoo Identification Services, (located at www.registry.jockeyclub.com). Over Fences Classes to be embedded in Classes 222-225.

TAKE2 THOROUGHBRED HUNTER

ENTRY FEE: \$268 for Section / \$47 Under Saddle / \$62 Over Fences

CLASS 216	Take2 Thoroughbred Hunter Under Saddle	\$40, \$25, \$15, \$10, \$5, \$5, R, R
217, 218, 219, 220	Take2 Thoroughbred Hunter	\$40, \$25, \$15, \$10, \$5, \$5, R, R

ALL SHOWS

MODIFIED HUNTER

Open to all horses and ponies of any age. To jump 2' or 2'6". You must declare your height at check-in. The same horse/ rider combination may elect to change their height on the second day of showing. But must do both classes the first day at the same height. Judged on performance and soundness.

MODIFIED HUNTER 2'/2'6"

ENTRY FEE: \$220 for Section / \$45 Per Class

CLASS 641	Modified Hunter Under Saddle	Trophy & 8 Ribbons
642, 643, 644, 645	Modified Hunter	Trophy & 8 Ribbons

ALL SHOWS

PLEASURE HORSE & PONY

PLEASURE HORSE

ENTRY FEE: \$42

To be shown at a flat walk, trot, and canter both ways of the ring. Entries may be asked to hand gallop one or more directions of the ring at the discretion of the judge. For safety reasons the judge may limit the number of horses to hand gallop at one time. Horses must stand quietly and back readily in the line-up

CLASS 630	Pleasure Horse	Trophy & 8 Ribbons
-----------	----------------	--------------------

ALL SHOWS

PLEASURE PONY

ENTRY FEE: \$42

To be shown at a flat walk, trot, and canter both ways of the ring. Ponies must stand quietly and back readily in the line-up.

CLASS 631	Pleasure Pony	Trophy & 8 Ribbons
-----------	---------------	--------------------

ALL SHOWS

LEADLINE

Open to riders 6 years and under. To be shown at a walk. Not eligible for any other class.

LEADLINE

ENTRY FEE: \$20

CLASS 607	Leadline	Trophy & Ribbons For All
-----------	----------	--------------------------

PARLAN TI



SHORT & RUSTY STIRRUP HUNTER & EQUITATION

Short Stirrup & Rusty Stirrup Equitation Classes shall comply with the rules, regulations and requirements of USEF, Rule 18, Equitation Division, with the following changes and or additions: Children shall not have reached their 14th birthday for Short & 14 & Over for Rusty, the rider shall not enter any other Equitation class or any classes over fences at the same show, other than Short Stirrups or Rusty Stirrups. The rider shall not have won three or more blue ribbons at a recognized show in any equitation class, excluding Short Stirrup classes, in which three or more exhibitors are entered. Classes over fences shall consist of 8 fences not exceeding 2' in height over a simple course. WARM-UP, AND HUNTER CLASSES will be judged on performance and soundness.

ENTRY FEE: \$36 per class

SHORT STIRRUP HUNTER

CLASS 601 Short Stirrup Hunter Under Saddle
602,603 Short Stirrup Hunter Over Fences

SHORT STIRRUP EQUITATION

CLASS 604 Short Stirrup Equitation Flat
605,606 Short Stirrup Equitation Over Fences

RUSTY STIRRUP HUNTER

CLASS 615 Rusty Stirrup Hunter Under Saddle
616,617 Rusty Stirrup Hunter Over Fences

RUSTY STIRRUP EQUITATION

CLASS 618 Rusty Stirrup Equitation Flat
619,620 Rusty Stirrup Equitation Over Fences

ALL SHOWS

Trophy & 8 Ribbons

Trophy & 8 Ribbons

ALL SHOWS

Trophy & 8 Ribbons

Trophy & 8 Ribbons

ALL SHOWS

Trophy & 8 Ribbons

Trophy & 8 Ribbons

ALL SHOWS

Trophy & 8 Ribbons

Trophy & 8 Ribbons

CROSS RAIL HUNTER & EQUITATION (ACADEMY)

Classes shall comply with the rules, regulations and requirements of USEF, Rule 18, Equitation Division, with the following changes and/or additions: Riders shall not have reached their 14th birthday (Younger) 14 & Over (Older). Riders over 18 must be declared as Amateurs with USEF. The rider shall not enter any other Equitation class or any classes over fences at the same show, other than Cross Rails. The rider shall not have won three or more blue ribbons at a recognized show in any equitation class, excluding Cross Rail classes, in which three or more exhibitors are entered. Classes over fences shall consist of 8 fences not exceeding 15" in height over a simple course. Under Saddle/Flat Classes are Walk/Trot Only.

ENTRY FEE: \$36 per class

YOUNGER CROSS RAIL HUNTER

CLASS 141 Younger Cross Rail Hunter Under Saddle
142, 143 Younger Cross Rail Hunter

YOUNGER CROSS RAIL EQUITATION

CLASS 144 Younger Cross Rail Equitation Flat
145, 146 Younger Cross Rail Equitation

OLDER CROSS RAIL HUNTER

CLASS 147 Older Cross Rail Hunter Under Saddle
148, 149 Older Cross Rail Hunter

OLDER CROSS RAIL EQUITATION

CLASS 150 Older Cross Rail Equitation Flat
151, 152 Older Cross Rail Equitation

ALL SHOWS

Trophy & 8 Ribbons

Trophy & 8 Ribbons

ALL SHOWS

Trophy & 8 Ribbons

Trophy & 8 Ribbons

ALL SHOWS

Trophy & 8 Ribbons

Trophy & 8 Ribbons

ALL SHOWS

Trophy & 8 Ribbons

Trophy & 8 Ribbons

WALK/TROT (ACADEMY)

Open to riders 12 years and under. To be shown at a Walk (Class 608) and Walk/Trot (Class 609-611) both ways of the ring. Walk/Trot Jump (Class 611) to jump 1 Cross Rail 12"-15". Not eligible for any other classes.

WALK/TROT

ENTRY FEE: \$36 Per Class

CLASS 608 Walk
609 Walk/Trot
610 Walk/Trot Pleasure
611 Walk/Trot Jump

ALL SHOWS

Trophy & 8 Ribbons

Trophy & 8 Ribbons

Trophy & 8 Ribbons

Trophy & 8 Ribbons

PALM BEACH COUNTY
SPORTS COMMISSION

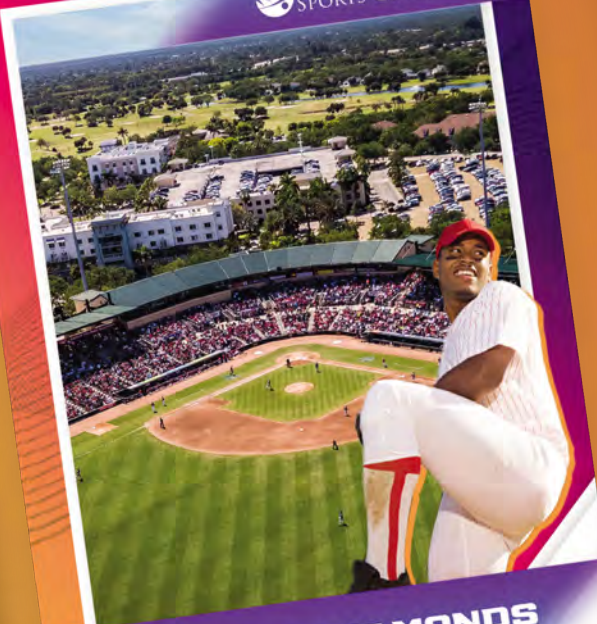

30+ MLB DIAMONDS

THE
PALM BEACHES



SPORTS COLLECTION

PALM BEACH COUNTY
SPORTS COMMISSION

GRAND SLAM
EVENT

PALM BEACH COUNTY
SPORTS COMMISSION



145+ GOLF COURSES

**UNRIVALED
IN EVERY WAY**

**MORE TOP FACILITIES
FOR MORE SPORTS**

**200+
EVENTS ANNUALLY**

**78°
AVERAGE TEMPERATURE**

**47
MILES OF BEACHES**

**LIMITLESS POST-GAME
FUN FOR ALL**

**34
6 POLO**

From unbeatable facilities, service and incentives to amazing beaches, we keep everyone cheering. Start planning at PalmBeachSports.com.

PALM BEACH COUNTY
SPORTS COMMISSION

WARM UP HUNTER

WARM UP HUNTERS

Fences found in all hunter classes shall simulate fences found in the hunting field such as: brush, wall, in and out, post and rails, oxer, gate, coop. All classes will be judged on performance and soundness unless otherwise noted. In all non rated sections entries will not be jogged unless otherwise noted. In all non rated under saddle classes entries will not gallop. All Add Back hunter classes will have \$10 per entry distributed: 40%, 30%, 20%, 10% for 1st, 2nd, 3rd, and 4th places respectively.

ADD BACK HUNTER

Open to horses of any age with no restrictions as to previous showing in any division. Fence height concurrent with division scheduled with.

ENTRY FEE: \$68 Per Class

207, 208, 209, 210, 211

Add Back Hunter

ALL SHOWS

\$10 Add Back:

40%, 30%, 20%, 10%, R, R, R, R

WARM UP HUNTER

Open to horses of any age with no restrictions as to previous showing in any division. Fence height concurrent with division scheduled with. Warm Up Hunter running concurrently with Cross Rail and Stirrup classes will run according to Cross Rail and Stirrup specs.

ENTRY FEE: \$57 Per Class

650-670

Warm Up Hunter

ALL SHOWS

8 Ribbons

ENTRY FEE: \$36 Per Class

139, 140

Cross Rail Warm Up (Academy)

8 Ribbons

600, 614

Stirrup Warm Up

8 Ribbons

SCHOOLING PONY HUNTER

Open to ponies. Fence Heights concurrent with Division Scheduled.

ENTRY FEE: \$57 Per Class

401, 402

Schooling Pony Hunter

ALL SHOWS

Trophy & 8 Ribbons

HUNTER MULLIGAN CLASSES

ENTRY FEE: \$65

This is an open card that will run all day. If you don't have a good first round and want to redo your round, you may ask the starter to ask the jury for permission to enter this class. The mulligan class cannot precede a regular class round. The class will be held separately, and will not replace the original score. It is at the discretion of the jury to allow, or disallow the round for any reason. It is at the discretion of the starter to schedule this round as they can accommodate into their order. It is at the discretion of management to limit, add or cancel this class at anytime. All USEF rules will apply from the original round.

CLASS 980, 981, 982, 983, 984, 985

Hunter Mulligan



Ringside +Health

On Site Medical Care & Wellness for the Equestrian Community

A team of board certified physicians ready to help you with all your medical needs both on site at Wellington International, and in the privacy of your own home.



Where can you find us?

- Ring 9 & 10 at Wellington International
- GDF - Global Show Grounds
- Farm Stand

Come in or give us a call today!
561-247-2373



www.ringsidehealth.com

HUNTER & PONY BREEDING SPRING IV & V ONLY

Only Horses are eligible to compete in Hunter Breeding classes. Only Ponies will be allowed in the Pony Breeding Class. All Hunter Breeding classes will be run in accordance with USEF rules and in compliance with HU101 and HU180

ENTRY FEE: \$50 Per Class

CLASS 100	Best Young Horse	Trophy & 8 Ribbons
CLASS 101	Yearling Hunter Breeding	Trophy & 8 Ribbons
CLASS 102	Two Year Old Hunter Breeding	Trophy & 8 Ribbons
CLASS 103	Three Year Old Hunter Breeding	Trophy & 8 Ribbons
CLASS 104	Best Young Pony	Trophy & 8 Ribbons
CLASS 105	Pony Breeding Yearlings	Trophy & 8 Ribbons
CLASS 106	Pony Breeding 2 Year Olds	Trophy & 8 Ribbons
CLASS 107	Pony Breeding 3 Year Olds	Trophy & 8 Ribbons

HUNTER SEAT EQUITATION

Held in accordance with 2025 Zone 4 Specs. All classes to be judged on seat, hands, guidance, and control of mount.

11 & UNDER EQUITATION

Tests 1-7. Fences not to exceed 2'6"

ENTRY FEE: \$52 Per Class

CLASS 509	11 & Under Equitation Flat	Trophy & 8 Ribbons
510, 511	11 & Under Equitation	Trophy & 8 Ribbons

ALL SHOWS

12-14 EQUITATION

Tests 1-8. Fences not to exceed 3'3"

ENTRY FEE: \$52 Per Class

CLASS 512	12-14 Equitation Flat	Trophy & 8 Ribbons
513, 514	12-14 Equitation	Trophy & 8 Ribbons

ALL SHOWS

ALEXANDER ACADEMIC ACCESS 15-17 EQUITATION

Tests 1-19. Fences not to exceed 3'6"

ENTRY FEE: \$52 Per Class

CLASS 515	15-17 Equitation Flat	Trophy & 8 Ribbons
516, 517	15-17 Equitation	Trophy & 8 Ribbons

ALL SHOWS

ADULT AMATEUR EQUITATION

Tests 1-19. Fences 3'

ENTRY FEE: \$52 Per Class

CLASS 518	Adult Amateur Equitation Flat	Trophy & 8 Ribbons
519, 520	Adult Amateur Equitation	Trophy & 8 Ribbons

ALL SHOWS

CHILDREN'S/ADULT AMATEUR EQUITATION 2'6"

Tests 1-8. Fences 2'6"

ENTRY FEE: \$52 Per Class

CLASS 502	Child/Adult Equitation 2'6" Flat	Trophy & 8 Ribbons
503, 504	Child/Adult Equitation 2'6"	Trophy & 8 Ribbons

ALL SHOWS

Jill Briggs



Kafi Dagge



Adrienne Lyle



Zen ELITE
EQUESTRIAN:
EXPERIENCE THE TRUE
ESSENCE OF EQUINE
SERENITY.

Endel Ots



Christian
Simonson



MEDAL CLASSES

SFHJA JUNIOR HUNTER SEAT MEDAL

This class will consist of two phases: Phase I: All contestants will compete over a minimum of six hunter type fences at 3' including one combination and one change of direction. Riders will receive numerical scoring for Phase I. This class (Phase I) will be held in conjunction with THIS Childrens Medal (Class 555) with participants jumping one round for both classes. Riders wishing only to compete in the SFHJA Medal will jump the same Phase 1 round receiving a numerical score. Phase II: Top ten rider scores from Phase 1, if available, will perform on the flat both ways of the ring and may be asked to jump the same or a shortened course. There may be further tests of these riders at the judges discretion. Only one rider per horse. To fill a class, three riders must complete the course. USEF Tests I-19. Must be a member of SFHJA to receive points.

ENTRY FEE: \$62 (Reduced to \$36 if entered with THIS Child Medal class 555)

CLASS 525 SFHJA Junior Hunter Seat Medal Medal & 8 Ribbons

SFHJA PONY HUNTER SEAT MEDAL

This class will consist of two phases: Phase I: All contestants will compete over a minimum of six hunter type fences at 2'3", 2'6", & 2'9" based on the size pony, including one combination and one change of direction. Riders will receive numerical scoring for Phase I. This class (Phase I) will be held in conjunction with WHIS Pony Equitation (Class 541) with participants jumping one round for both classes. Riders wishing only to compete in the SFHJA Pony Medal will jump the same Phase 1 round receiving a numerical score. Phase II: Top ten rider scores from Phase 1 if available, will perform on the flat both ways of the ring and may be asked to jump the same or a shortened course. There may be further tests of these riders at the judges discretion. Only one rider/pony. To fill a class, three riders must complete the course. USEF Tests 1-8. Must be a member of SFHJA to receive points.

ENTRY FEE: \$62 (Reduced to \$36 if entered with WHIS Pony Equitation class 541)

CLASS 526 SFHJA Pony Hunter Seat Medal Medal & 8 Ribbons

SFHJA ADULT AMATEUR HUNTER SEAT MEDAL

This class will consist of two phases: Phase I: All contestants will compete over a minimum of six hunter type fences at 3' including one combination and one change of direction. Riders will receive numerical scoring for Phase I. This class (Phase I) will be held in conjunction with ARIAT National Adult Medal with participants jumping one round for both classes. Riders wishing only to compete in the SFHJA Adult Medal will jump the same Phase 1 round receiving a numerical score. Phase II: Top ten rider scores from Phase 1, if available, will perform on the flat both ways of the ring and may be asked to jump the same or a shortened course. There may be further tests of these riders at the judges discretion. Only one rider per horse. To fill a class, three riders must complete the course. USEF Tests I-19. Must be a member of SFHJA to receive points

ENTRY FEE: \$62 (Reduced to \$36 if entered with ARIAT National Adult Medal class 565)

CLASS 527 SFHJA Adult Amateur Hunter Seat Medal Medal & 8 Ribbons

SFHJA CHILDREN'S PONY HUNTER SEAT MEDAL

This class will consist of two phases: Phase I: All contestants will compete over a minimum of six hunter type fences at 2' for Small and Medium ponies and 2'6" for Large Ponies. Including one combination and one change of direction. Riders will receive numerical scoring for Phase I. This class (Phase I) will be held in conjunction with M & S Children's Pony Medal with participants jumping one round for both classes. Riders wishing only to compete in the SFHJA Children's Pony Medal will jump the same Phase 1 round receiving a numerical score. Phase II: Top ten rider scores from Phase 1, if available, will perform on the flat both ways of the ring and may be asked to jump the same or a shortened course. There may be further tests of these riders at the judges discretion. Only one rider per horse. To fill a class, three riders must complete the course. USEF Tests I-19. Must be a member of SFHJA to receive points

ENTRY FEE: \$62 (Reduced to \$36 if entered M & S Child Pony Medal class 532)

CLASS 528 SFHJA Children's Pony Hunter Seat Medal Medal & 8 Ribbons

All horses in the schooling area or warm-up area must have its show number attached to the horse or the individual riding or handling. Any horse without its correct number will be asked to leave the area. (HJ106)

Score

AtTheTop

LEARNING CENTERS
AND SCHOOLS

Equestrians who are serious
about academics attend
Score Academy



Dominic Gibbs, international competitor and Score Academy alumnus

Photo Credit: JumpMedia LLC

*The only accredited
institution that caters
to the unique needs
of riders!*

- **Cognia & SACS accredited**
- **NCAA approved**
- **Flexible scheduling**
- **Customized curriculum**
- **College guidance**
- **All services *also* available via Skype or Zoom**



facebook.com/scoreatthetop



instagram.com/scoreatthetop

Physically Located in Wellington, Virtually Available Everywhere
(561) 333-8882 • www.ScoreAtTheTop.com

M & S MEDALS

For Current Specs go to www.hitsshows.com

ENTRY FEE: \$62 Per Class

CLASS 529	M&S Children's Medal	Medal & 8 Ribbons
CLASS 531	M&S Adult Amateur Medal	Medal & 8 Ribbons
CLASS 532	M&S Children's Pony Medal	Medal & 8 Ribbons

USHJA 3'3" MEDALS

For Current Specs go to www.USHJA.org

ENTRY FEE: \$62 Per Class

CLASS 535	USHJA 3'3" Hunter Seat Medal	Medal & 8 Ribbons
CLASS 545	USHJA 3'3" Junior Jumping Seat Medal	Medal & 8 Ribbons
CLASS 546	USHJA 3'3" Adult Jumping Seat Medal	Medal & 8 Ribbons

USEF MEDALS

For Current Specs go to www.USEF.org

ENTRY FEE: \$78 Per Class

CLASS 540	Marshall & Sterling / USEF Pony Medal	Medal & 8 Ribbons
CLASS 550	Dover Saddlery / USEF Hunter Seat Medal	Medal & 8 Ribbons
CLASS 585	USEF/NCEA Junior Hunter Seat Medal	Medal & 8 Ribbons
CLASS 595	USEF Adult Equitation	Medal & 8 Ribbons

ENTRY FEE: \$105 Per Class

CLASS 590	Platinum Performance / USEF Show Jumping Talent Search Trophy & 8 Ribbons See Schedule for Star Level	
-----------	--	--

WIHS MEDALS

For Current Specs go to www.ryegate.org

ENTRY FEE: \$62 Per Class

CLASS 541	WIHS Pony Equitation	Medal & 8 Ribbons
CLASS 580	WIHS Hunter Phase (Sponsored by Score At The Top)	Trophy & 8 Ribbons
CLASS 581	WIHS Jumper Phase (Sponsored by Score At The Top)	Trophy & 8 Ribbons
CLASS 582	WIHS Overall (NO ENTRY FEE)	8 Ribbons

NHS MEDALS

For Current Specs go to www.NHS.org & Membership Requirements

ENTRY FEE: \$62 Per Class

CLASS 530	Hamel Foundation NHS 3'3" Medal	Medal & 8 Ribbons
CLASS 560	NHS/THIS Adult Medal	Medal & 8 Ribbons
CLASS 570	ASPCA Maclay	Medal & 8 Ribbons

THIS CHILDREN'S & ARIAT ADULT MEDAL

For Current Specs go to www.ryegate.org

ENTRY FEE: \$62 Per Class

CLASS 555	THIS Children's Medal	Medal & 8 Ribbons
CLASS 565	Ariat National Adult Medal	Medal & 8 Ribbons

Redefining Equine Nutrition



Keyflow Feeds USA

Contact for more information:

 info@keyflowusa.com

 www.keyflowusa.com

JUMPER ATTIRE

This will be enforced so please make sure you are dressed according to what class you are entered in. Please be advised Exposed Hoodies of any kind are prohibited.

Formal Jumper Attire

Dark, muted or similar colored, or red (scarlet) coats are required; white or fawn breeches; a white tie, choker (unless the shirt, by design, has the choker built in for its intended use) or hunting stock, and a white or lightly colored shirt must be worn. Shirts must have a white collar and white cuffs. Shirts must be fastened at the neck and tucked in. Boots are required. Half chaps are permitted as long as the color matches the paddock boots being worn. Members of the Armed Services or the police may wear the service dress uniform with protective headgear. (See General Rules, GR801.2)

Classes requiring Formal Attire are all FEI Classes and any Grand Prix or special class offering at least \$25,000 in prize money.

Proper Jumper Attire

Coats of any color are required. Breeches must be a light color (white, fawn or canary). Pastel and dark colored breeches are not allowed. Shirts, light in color, must be tucked in and fastened at the top of the neck. Ties or chokers of any color must be worn (unless the shirt, by design, has the choker built in for its intended use). Boots are required. Half chaps are permitted as long as the color matches the paddock boots being worn.

All other classes will require Standard attire.

Classes requiring Proper attire are any Classic or Stakes class.

Standard Jumper Attire

Coats are not required. Breeches of any color are permitted. Shirts (polo shirts are permitted) must have collars and sleeves (sleeves

may be either long or short), and must be tucked into the breeches. Sleeveless shirts and shirts with exposed hoods are prohibited. Boots are required. Half chaps are permitted as long as the color matches the paddock boots being worn.

All other classes will require Standard attire.

In extreme weather conditions the use of jackets, sweaters or raincoats, without exposed hoods can be allowed by management and/or permission from the jumper jury. Permission must be granted before entering the competition ring.

Air Vests

Air vests are allowed (and encouraged) in all disciplines. For Hunter and Equitation Classes, Judges are instructed not to deduct points for the use of air vest worn over coats. Please note that the show will not be delayed in order to reset air vests. Riders who choose to wear air vests are therefore strongly encouraged to have spare equipment (air canisters, tethers and entire vests) so that vest that have been inflated can quickly be returned to their operation. Please look for air canister recycling containers located at participating Air Vest vendors.

Safety Vests

Safety vests are permitted without a show coat ONLY if being worn with a color matched long sleeved collared shirt. example: A black long sleeved collared shirt may be worn with a black safety vest

In cases where the above requirements are not followed the penalty will be either a possible warning (for the first offense) or elimination. Please note that competitors are responsible for their own clothing. A wardrobe malfunction (e.g., magnets, zippers, buttons breaking) is not an excuse for improper attire.



JUMPER DIVISION

THE 45 SECOND RULE WILL BE USED IN ALL JUMPER CLASSES & CLASSICS. Entry fees will be as listed below for each class. Post entry fees will be \$10 per class plus the original fee unless otherwise indicated. All Add Back jumper classes will have \$25 per entry distributed (Unless otherwise indicated): 40%, 30%, 20%, 10% for 1st, 2nd, 3rd, and 4th places respectively. Courses in ALL jumper classes may consist of any combination of the following: brush, gate, oxers, post and rails, water, wall, liverpool, ditch, panels, coops Starting order: All horses entered will be assigned a number and must be checked in with the Paddock Master BEFORE the start of the class. Order of go will be determined by show management. Classes with a posted order of go will use the following procedure in accordance with JP111.2: the horses names are drawn individually, starting from the first position and then working down. Horses tied for other than first place will be placed based on their time in the first round unless otherwise stated. Speed will be calculated at 382 yards per minute for all sections. Studs recommended in all classes.

.60-.65mHEIGHT 18"-2'	1.10mHEIGHT 3'7"	1.35mHEIGHT 4'5"
.70-.75mHEIGHT 2'3"-2'5"	1.15mHEIGHT 3'9"	1.40mHEIGHT 4'7"
.80-.85mHEIGHT 2'7"-2'9"	1.20mHEIGHT 3'11"	1.45mHEIGHT 4'9"
.90-.95mHEIGHT 2'11"-3'1"	1.25mHEIGHT 4'1"	1.50mHEIGHT 4'11"
1.0-1.05mHEIGHT 3'3"-3'5"	1.30mHEIGHT 4'3"	1.55mHEIGHT 5'1"

JUMPER NOMINATION FEES

A Jumper Nomination fee of \$115 will be collected for the following sections and classes. 1.00-1.05m Junior, 1.00-1.05m Amateur, 1.10-1.15m Junior, 1.10-1.15m Amateur, 1.20-1.25m Junior, 1.20-1.25m Amateur, 1.30-1.35m Junior, 1.30-1.35m Amateur, 1.40-1.45m Junior, 1.40-1.45m Amateur, 1.30m, 1.35m, 1.40m, 1.45m. Also any class offering \$1,500 or more must also pay the Jumper nomination fee. All Jumper classes must be entered by 4:00 p.m. the day before the class. If classes are added the same day they will be subject to an addition \$25 per class for regular classes and \$50 for Classics. No exceptions.

CHECK SCHEDULE FOR TABLES FOR ALL CLASSES

ITTY BITTY JUMPERS OPEN .60m – .65m

Open to all horses and ponies. Jumps not to exceed .65M Courses will not include oxers or combinations.

ENTRY FEE \$67 PER CLASS

CLASSES 694, 695, 696	Itty Bitty Jumpers Open	Trophy & 8 Ribbons
-----------------------	-------------------------	--------------------

ITTY BITTY JUMPERS JUNIOR/AMATEUR .60m – .65m

Open to all horses and ponies. Jumps not to exceed .65m Courses will not include oxers or combinations. Prior to competing in the Itty Bitty Jumpers, riders may not cross entry in any classes exceeding 2'6" in height at the same competition. Rider may move up to compete in classes with higher heights at the same competition but are no longer eligible to compete in the Itty Bitty Jumpers for the remainder of the competition. (Note: Class schedules will not be modified nor will excessive rider conflicts be allowed to accommodate this provision.) Professional riders are not allowed to compete in this section. Courses will not include combinations.

ENTRY FEE \$67 PER CLASS

CLASSES 697, 698, 699	Itty Bitty Jumpers Junior/Amateur	Trophy & 8 Ribbons
-----------------------	-----------------------------------	--------------------

EQUINE TACK & NUTRITIONALS PUDDLE JUMPER

Open to all horses and ponies. Jumps not to exceed .80m or 2'6". Courses will not include combinations.

ENTRY FEE: \$67 PER CLASS

CLASSES 783, 784, 785	Puddle Jumper Open	Trophy & 8 Ribbons
CLASSES 795, 796, 797	Puddle Jumper Junior/Amateur	Trophy & 8 Ribbons

CCTV AGENT HOPEFUL JUMPER

Open to all horses and ponies. To jump .85m or 2'9"

ENTRY FEE: \$67 PER CLASS

CLASSES 790, 791, 792	Hopeful Jumper .85m	Trophy & 8 Ribbons
-----------------------	---------------------	--------------------

TRAINING JUMPER .95m

Open to all horses and ponies. To jump .95m or 3'1"

ENTRY FEE: \$67 PER CLASS

CLASSES 750, 751, 752	Training Jumper .95m	Trophy & 8 Ribbons
-----------------------	----------------------	--------------------

TRAINING JUMPER 1.0m

Open to all horses and ponies. To jump 1.0m

ENTRY FEE: \$67 PER CLASS

CLASSES 780, 781, 782	Training Jumper 1.0m	Trophy & 8 Ribbons
-----------------------	----------------------	--------------------

1.10m OPEN JUMPER

Open to all horses and ponies. To jump 1.10m or 3'6"

ENTRY FEE: \$67 PER CLASS

CLASSES 715, 716, 717	1.10m Jumper	Trophy & 8 Ribbons
-----------------------	--------------	--------------------

OMEGA ALPHA 1.15m OPEN JUMPER

Open to all horses. To jump 1.15m or 3'7"

ENTRY FEE: \$67 PER CLASS

CLASS 744, 745, 746	1.15m Jumper	Trophy & 8 Ribbons
---------------------	--------------	--------------------

RINGSIDE MD'S 1.20m OPEN JUMPER

Open to all horses and ponies. To jump 1.20m or 3'9". (NO NOMINATION FEE)

ENTRY FEE: \$72 PER CLASS

CLASSES 787, 788, 789	1.20m Jumper	Trophy & 8 Ribbons
-----------------------	--------------	--------------------

HAIG LANDSCAPE 1.25m OPEN JUMPER

Open to all horses. To jump 1.25m or 4'1". (NO NOMINATION FEE)

ENTRY FEE: \$72 PER CLASS

CLASSES 710, 711, 712	1.25m Jumper	Trophy & 8 Ribbons
-----------------------	--------------	--------------------

GREENBERG TRAUIG 1.30m OPEN JUMPER

Open to any horse regardless of money won is eligible to compete in these classes. Jumps to be 1.30m. Four entries required in each class.

ENTRY FEE: \$88 PER CLASS

CLASS 770, 771, 772	1.30m Jumper	\$100 with a \$25 per horse add back
---------------------	--------------	--------------------------------------

PALM BEACH EQUINE CLINIC 1.35m OPEN JUMPER

Open to any horse regardless of money won is eligible to compete in these classes. Jumps to be 1.35m. Four entries required in each class.

ENTRY FEE: \$88 PER CLASS

CLASS 733, 734	1.35m Jumper	\$100 with a \$25 per horse add back
----------------	--------------	--------------------------------------

BAINBRIDGE COMPANIES 1.40m OPEN JUMPER

Open to any horse regardless of money won is eligible to compete in these classes. Jumps to be 1.40m. Four entries required in each class.

ENTRY FEE: \$88 PER CLASS

CLASS 700, 701, 702	1.40m Jumper	\$100 with a \$25 per horse add back
---------------------	--------------	--------------------------------------

1.45m OPEN JUMPER**SPRING I ONLY**

Open to any horse regardless of money won is eligible to compete in these classes. Jumps to be 1.45m. Four entries required in each class.

ENTRY FEE: \$88 PER CLASS

CLASS 703, 704, 705	1.45m Jumper	\$100 with a \$25 per horse add back
---------------------	--------------	--------------------------------------

TAKE2 THOROUGHBRED JUMPER

TAKE2 is open to all Thoroughbreds* verified by The Jockey Club registrations papers or lip tattoo number at time of entry. Raced and unraced Thoroughbreds are eligible for the program. A minimum of three entries must compete in each class to complete the division and award sponsored prize money and points toward the year-end TAKE2 High-Score Hunter and Jumper Championships. Fences 1.0m. To run concurrently with the Training Jumper 1.0m (Pinned Separately).

ENTRY FEE: \$72 per class

CLASS 747, 748, 749	TAKE2 Thoroughbred Jumper	\$25 per horse add back
---------------------	---------------------------	-------------------------

1.20-1.40M JUNIOR/AMATEUR JUMPER

1.20M JUNIOR/AMATEUR SPONSORED BY KEYFLOW USA

1.30M JUNIOR/AMATEUR SPONSORED BY ARTHRAMID VET

1.40M JUNIOR/AMATEUR SPONSORED BY BRAINJUICE

ENTRY FEE: \$90 per class / See Special Classes page for Classic Entry Fee, Specs and Payouts

Amateurs may compete up to two horses, they do not own, per height section of Amateur Jumpers per competition. There is no limit on the number of horses that may be ridden by the owner or an amateur member of the owner's family. JP118

KEYFLOW USA 1.20M JUNIOR/AMATEUR JUMPER

ALL SHOWS

THIS SECTION WILL BE SPLIT IF THERE ARE SUFFICIENT ENTRIES.

Jumps not to exceed 1.25m. Five entries required to compete in each class in order for prize money to be paid.

CLASS 720, 722	1.20m Junior/Amateur Jumper	\$150, \$100, \$80, \$70, \$65
CLASS 723	1.20m Junior/Amateur Jumper Classic	

ARTHRAMID VET 1.30M JUNIOR/AMATEUR JUMPER

ALL SHOWS

THIS SECTION WILL BE SPLIT IF THERE ARE SUFFICIENT ENTRIES.

To jump 1.30m. Five entries required to compete in each class in order for prize money to be paid.

CLASS 773, 774	1.30m Junior/Amateur Jumper	\$150, \$100, \$80, \$70, \$65
CLASS 775	1.30m Junior/Amateur Jumper Classic	

BRAINJUICE 1.40M JUNIOR/AMATEUR JUMPER

ALL SHOWS

THIS SECTION WILL BE SPLIT IF THERE ARE SUFFICIENT ENTRIES.

To jump 1.40m. Five entries required to compete in each class in order for prize money to be paid

CLASS 706, 707	1.40m Junior/Amateur Jumper	\$150, \$100, \$80, \$70, \$65
CLASS 708	1.40m Junior/Amateur Jumper Classic	

1.10/1.15M JUNIOR/AMATEUR JUMPER

SPONSORED BY SCORE AT THE TOP

THESE SECTIONS MAY BE COMBINED IF THERE ARE INSUFFICIENT ENTRIES.

ENTRY FEE: \$72 per Class / See Special Classes page for Classic Entry Fee, Specs and Payouts

See 2025 Zone 4 Specs.

SCORE AT THE TOP 1.10-1.15M JUNIOR JUMPER

Open to Junior riders. Same horse/rider combination not eligible for any other jumper class above 1.15m or 3'9". To jump 1.10m or 3'7" and 1.15M or 3'9" progressively. Check schedule for jump heights.

CLASS 740, 741, 742	1.10m Junior Jumper	\$25 per horse add back
743	1.15m Junior Jumper Classic	

SCORE AT THE TOP 1.10-1.15M AMATEUR JUMPER

Open to Amateur riders. Same horse/rider combination not eligible for any other jumper class above 1.15m or 3'9". To jump 1.10m or 3'7" and 1.15M or 3'9" progressively. Check schedule for jump heights.

CLASS 760, 761, 762	1.10m Amateur Jumper	\$25 per horse add back
763	1.15m Amateur Jumper Classic	

JUMPER MULLIGAN CLASSES

ENTRY FEE: \$60

This is an open card that will run all day. If you don't have a good first round and want to redo your round, you may ask the starter to ask the jury for permission to enter this class. The mulligan class cannot precede a regular class round. The class will be held separately, and will not replace the original score. It is at the discretion of the jury to allow, or disallow the round for any reason. It is at the discretion of the starter to schedule this round as they can accommodate into their order. It is at the discretion of management to limit, add or cancel this class at anytime. All USEF rules will apply from the original round.

CLASS 980, 981, 982, 983, 984, 985 Jumper Mulligan

1.00M JUNIOR/AMATEUR JUMPER

SPONSORED BY TRM

THESE SECTIONS MAY BE COMBINED IF THERE ARE INSUFFICIENT ENTRIES.

ENTRY FEE: \$72 per class / See Special Classes page for Classic Entry Fee

See 2025 Zone 4 Specs.

TRM 1.00M JUNIOR JUMPER

Open to Junior riders. Same horse/rider combination not eligible for any other jumper class above 1.15m. To jump 1.00m (3'3")

CLASS 737, 738	1.00m Junior Jumper	\$25 per horse add back
739	1.00m Junior Jumper Classic	

TRM 1.00M AMATEUR JUMPER

Open to Amateur riders. Same horse/rider combination not eligible for any other jumper class above 1.15m. To jump 1.00m (3'3")

CLASS 765, 766	1.00m Amateur Jumper	\$25 per horse add back
767	1.00m Amateur Jumper Classic	

PONY JUMPER

A pony, 14.2 hands and under in height, that is ridden by an individual who has not reached his/her 18th birthday. Stallions are prohibited in Pony Jumpers. Riders participating in any rated hunter divisions or jumper sections over .85m are restricted to showing a maximum of two ponies in this division. A measurement card is required as per Chapter HJ. No Nomination Fee Required. Management reserve the right to restrict (at later weeks) should multiple conflicts arise with other rings. If there are 6 or more ponies per height, sections may be split.

Small Ponies not to exceed 12.2hh to jump .60-.65m (not to exceed .70m), Riders 12 & Under
 Medium Ponies not to exceed 13.2hh to jump .70-.75m (not to exceed .80m), Riders 14 & Under
 Large Ponies not to exceed 14.2hh to jump .80-.85m (not to exceed .90m), Riders 16 & Under

ENTRY FEE: \$72 per class

CLASS 680, 681, 682	Pony Jumper	\$25 per horse add back
---------------------	-------------	-------------------------

YOUNG JUMPERS

ELIGIBILITY IN ACCORDANCE WITH JP117.1

4 Entries required for Prize Money Payout

KEYFLOW FEEDS USA 5 YEAR OLD YOUNG JUMPER

Fence height 1.15m speed 350 yd/min.

ENTRY FEE: \$57

CLASS 755	\$300 Young Jumper 5 Year Old (Table II)	\$300 to be split between all clear rounds
-----------	--	--

KEYFLOW FEEDS USA 6 YEAR OLD YOUNG JUMPER

Fence height 1.25m speed 350 yd/min. Horses competing in classes restricted to six year olds may not have ever competed in Open Jumper classes offering \$25,000 or more in prize money.

ENTRY FEE: \$82

CLASS 756	\$600 Young Jumper 6 Year Old (Table II2b)	\$150, \$115, \$95, \$82, \$82, \$82
-----------	--	--------------------------------------

KEYFLOW FEEDS 7 YEAR OLD YOUNG JUMPER

Fence height for Seven Year Olds will be 1.30m. Speed will be speed 350 yd/min. Horses competing in classes restricted to seven year olds may not have competed in Open Jumper classes offering \$25,000 or more in prize money.

ENTRY FEE: \$82

CLASS 757	\$600 Young Jumper 7 Year Old (Table II2b)	\$150, \$115, \$95, \$82, \$82, \$82
-----------	--	--------------------------------------

All horses in the schooling area or warm-up area must have its show number attached to the horse or the individual riding or handling. Any horse without its correct number will be asked to leave the area. (HJ106)

SPECIAL CLASSES

ELIGIBILITY

Exhibitors are responsible for knowledge of the rules pertaining to eligibility and entry restrictions for these Special Classes. Any exhibitor who competes and is then determined to be in violation of eligibility will forfeit their placing, award, and prize money. No refund of entry fees will be made. National Standard will be used in cases where it applies.

MEMBERSHIP

Membership in any league is not required to compete in these classes. However, membership is required for points to count with the leagues. Please join before the class.

POST ENTRY

Once an order of go is established, a post entry will be required to go at the top of the order. Any entry in these special classes not received by the closing date of the show will be considered a post entry and the post entry fee listed will be charged.

REFUNDS

Any class that has a required number of entries that is not met, and is canceled will entitle all entry & nomination fees to be refunded. If exhibitor elects to compete in a 100% add back class in place of the special class the entry fees will be distributed to the winners at 40%, 30%, 20%, 10% to 1st to 4th place respectively. No refund after order of go is drawn. If after the check in of any Grand Prix Class, a rider feels he must scratch he will be eligible for 50% of the entry fee only for that class.

SCRATCHES

Any class with more than one round may not be scratched for any reason after the first round has begun. If a special class is scratched the day before the class is scheduled a full refund will be given. There will be no refunds for classes scratched on the same day. Except in case of Grand Prix classes the above refund rule will apply.

ATTIRE

See Attire page

AWARDS

Winners will be required to ride for presentation of awards and photographs. Winners consent to having their photographs used for any publications pertaining to Esp shows.

PRIZE MONEY

Prize money will be credited to the entry's show account after the results of the class winnings are posted or a check will be mailed to the owner at the address on the entry blank within thirty days after the show, thereby ending the show's responsibility. Any class that has a number of entries required, will have the payout based on the number of on time entries and post entries will not be included in the number used to determine the payout. Classes that do not have enough entries to pay out prize money will either be canceled, or run without prize money at the exhibitors option. Any class with less than 4 entries will not pay prize money and entry fee will be as listed. Exception: USEF Rated Hunter sections will pay out with 3 Entries.

CHECK CLASS SPECS ON INDIVIDUAL CLASSES FOR MORE INFORMATION ON PRIZE MONEY BREAKDOWN.

SPECIAL HUNTER CLASSICS

CLASS 902	\$500 M&S/NAL/WIHS CHILDREN'S CLASSIC (ALL SHOWS) Sponsored by Zen Elite Equestrian Center
CLASS 904	\$500 M&S/NAL/WIHS ADULT AMATEUR CLASSIC (ALL SHOWS)
CLASS 905	\$500 GREEN PONY HUNTER CLASSIC (ALL SHOWS)
CLASS 906	\$500 SMALL PONY HUNTER CLASSIC (ALL SHOWS) Sponsored by Dover Saddlery
CLASS 907	\$500 MEDIUM PONY HUNTER CLASSIC (ALL SHOWS) Sponsored by Dover Saddlery
CLASS 908	\$500 LARGE PONY HUNTER CLASSIC (ALL SHOWS) Sponsored by Dover Saddlery
CLASS 909	\$1,000 JUNIOR HUNTER 3'3"/3'6" CLASS (ALL SHOWS)
CLASS 910	\$1,000 AMATEUR OWNER HUNTER 3'3"/3'6" CLASSIC (ALL SHOWS) Sponsored by Vita Flex
CLASS 920	\$10,000 USHJA NATIONAL HUNTER DERBY (SPRING I-III) Sponsored by Spring II Perfect Products / Spring III Bainbridge Companies
CLASS 920	\$2,500 USHJA NATIONAL DERBY (SPRING IV-V) Sponsored by: Spring IV TRM / Spring V Greenberg Trauig
CLASS 925	\$1,000 2'6" - 2'9" HUNTER DERBY (ALL SHOWS) Sponsored by: Valley Vet Supply

SPECIAL JUMPER CLASSICS

CLASS 739/767	\$2,500 1.0m JUNIOR & AMATEUR JUMPER CLASSICS (SPRING I-III) Sponsored by TRM
CLASS 739/767	\$1,500 1.0m JUNIOR & AMATEUR JUMPER CLASSICS (SPRING IV-V) Sponsored by TRM
CLASS 743/763	\$2,500 M&S 1.15m JUNIOR & AMATEUR JUMPER CLASSICS (SPRING I-III) Sponsored by Score At The Top
CLASS 743/763	\$1,500 M&S 1.15m JUNIOR & AMATEUR JUMPER CLASSIC (SPRING IV-V) Sponsored by Score At The Top
CLASS 802	\$1,500 NAL/WIHS 1.10m JUNIOR & AMATEUR JUMPER CLASSIC (ALL SHOWS) Sponsored by Score At The Top
CLASS 723	\$5,000 NAL 1.25M JUNIOR/AMATEUR OWNER JUMPER CLASSIC (SPRING I-III) Sponsored by Keyflow USA
CLASS 723	\$2,500 NAL 1.25M JUNIOR/AMATEUR OWNER JUMPER CLASSIC (SPRING IV-V) Sponsored by Keyflow USA
CLASS 775	\$5,000 NAL 1.30M JUNIOR/AMATEUR OWNER JUMPER CLASSIC (SPRING I-III) Sponsored by Arthramid Vet
CLASS 775	\$2,500 NAL 1.30M JUNIOR/AMATEUR OWNER JUMPER CLASSIC (SPRING IV-V) Sponsored by Arthramid Vet
CLASS 708	\$5,000 1.40m JUNIOR/AMATEUR OWNER JUMPER STAKE (SPRING I-III) Sponsored by BrainJuice
CLASS 804	\$35,000 SPRING GRAND PRIX Sponsored by Spring II: Horseware / Spring III: Arthramid Vet
CLASS 806	\$24,999 SPRING GRAND PRIX (SPRING IV & V) Sponsored by: Spring IV Palm Beach Equine Clinic / Spring V IDA Development
CLASS 807	\$10,000 1.40M OPEN STAKES CLASS (ALL SHOWS) Sponsored by Bainbridge Companies
CLASS 808	\$5,000 1.35 STAKES CLASS (ALL SHOWS) Sponsored by Spring II Omega Alpha / Spring III Zen Elite Equestrian Center / Spring IV Dever / Spring V Valley Vet Supply
CLASS 815	\$250 .85M CLASSIC Sponsored by CCTV Agent

CLASS 723

NAL 1.20M JUNIOR/AMATEUR JUMPER CLASSIC

SPONSORED BY KEYFLOW USA

PLEASE SEE RYEGATE.COM FOR NAL MEMBERSHIP REQUIREMENTS IN ORDER FOR POINTS TO COUNT

Conducted as a Table II, Sec. 2.2(b) Immediate Jump Off. The first round and first jump off, if any, are decided by adding together the faults incurred over the course and any penalties for exceeding the time allowed. In the event of equality of faults after the first round, there will be one jump off for first place only in which time will decide in the event of equality of faults in the jump off. Course will consist of a minimum of 10-12 jumps @ 1.20M.

ORDER OF GO: Will be established by management. If entered after the order of go is made, entry will go at the top of the order.

TEN ENTRIES REQUIRED FOR FULL PRIZE MONEY PAYOUT. NO CREDIT FOR WITHDRAWALS AFTER ORDER IS POSTED.

This class will count as a bonus class for SFHJA, USEF, and NAL

If less than 5 entries in class by the close of entries the class may not be held

PRIZE MONEY DISTRIBUTION Spring 1-3 (PRIZE MONEY: \$5,000 / ENTRY FEE: \$400 / POST ENTRY FEE: \$625)

5-9 Entries: Class will be held at the same entry fee but prize money will be: \$800, \$750, \$700, \$650, \$520, \$520

10 or More Entries: \$1,200, \$600, \$560, \$550, \$530, \$520, \$520, \$520

PRIZE MONEY DISTRIBUTION Spring 4-5 (PRIZE MONEY: \$2,625 / ENTRY FEE: \$280 / POST ENTRY FEE: \$375)

5-9 Entries: Class will be held at the same entry fee but prize money will be: \$400, \$375, \$340, \$315, \$280, \$280

10 or More Entries: \$550, \$325, \$310, \$300, \$300, \$280, \$280, \$280

AWARDS: Ribbons 1-8

CLASS 775

NAL 1.30M JUNIOR/AMATEUR JUMPER CLASSIC

SPONSORED BY ARTHRAMID VET

PLEASE SEE RYEGATE.COM FOR NAL MEMBERSHIP REQUIREMENTS IN ORDER FOR POINTS TO COUNT

Conducted as a Table II, Sec. 2.2(b) Immediate Jump Off. The first round and first jump off, if any, are decided by adding together the faults incurred over the course and any penalties for exceeding the time allowed. In the event of equality of faults after the first round, there will be one jump off for first place only in which time will decide in the event of equality of faults in the jump off. Course will consist of a minimum of 10-12 jumps @ 1.30M

ORDER OF GO: Will be established by management. If entered after the order of go is made, entry will go at the top of the order.

TEN ENTRIES REQUIRED FOR FULL PRIZE MONEY PAYOUT. NO CREDIT FOR WITHDRAWALS AFTER ORDER IS POSTED.

This class will count as a bonus class for SFHJA, USEF, and NAL

If less than 5 entries in class by the close of entries the class may not be held

PRIZE MONEY DISTRIBUTION Spring 1-3 (PRIZE MONEY: \$5,000 / ENTRY FEE: \$400 / POST ENTRY FEE: \$625)

5-9 Entries: Class will be held at the same entry fee but prize money will be: \$800, \$750, \$700, \$650, \$520, \$520

10 or More Entries: \$1,200, \$600, \$560, \$550, \$530, \$520, \$520, \$520

PRIZE MONEY DISTRIBUTION Spring 4-5 (PRIZE MONEY: \$2,625 / ENTRY FEE: \$280 / POST ENTRY FEE: \$375)

5-9 Entries: Class will be held at the same entry fee but prize money will be: \$400, \$375, \$340, \$315, \$280, \$280

10 or More Entries: \$550, \$325, \$310, \$300, \$300, \$280, \$280, \$280

AWARDS: Ribbons 1-8

CLASS 708

1.40M JUNIOR/AMATEUR JUMPER CLASSIC SPONSORED BY BRAINJUICE

Conducted as a Table II, Sec. 2.2(b) Immediate Jump Off. The first round and first jump off, if any, are decided by adding together the faults incurred over the course and any penalties for exceeding the time allowed. In the event of equality of faults after the first round, there will be one jump off for first place only in which time will decide in the event of equality of faults in the jump off. Course will consist of a minimum of 10-12 jumps at 1.40m.

ORDER OF GO: Will be established by management. If entered after the order of go is made, entry will go at the top of the order.

TEN ENTRIES REQUIRED FOR FULL PRIZE MONEY PAYOUT. NO CREDIT FOR WITHDRAWALS AFTER ORDER IS POSTED.

This class will count as a bonus class for SFHJA, USEF, and NAL

If less than 5 entries in class by the close of entries the class may not be held

PRIZE MONEY DISTRIBUTION Spring 1-3 (PRIZE MONEY: \$5,000 / ENTRY FEE: \$400 / POST ENTRY FEE: \$625)

5-9 Entries: Class will be held at the same entry fee but prize money will be: \$800, \$750, \$700, \$650, \$520, \$520

10 or More Entries: \$1,200, \$600, \$560, \$550, \$530, \$520, \$520, \$520

Not Offered at Spring 4-5

AWARDS: Ribbons 1-8

CLASS 802

NAL/WIHS 1.10M/1.15M JUNIOR/AMATEUR JUMPER CLASSIC SPONSORED BY SCORE AT THE TOP

PLEASE SEE RYEGATE.COM FOR NAL MEMBERSHIP REQUIREMENTS IN ORDER FOR POINTS TO COUNT

Conducted as a Table II, Sec. 2.2(b) Immediate Jump Off. The first round and first jump off, if any, are decided by adding together the faults incurred over the course and any penalties for exceeding the time allowed. In the event of equality of faults after the first round, there will be one jump off for first place only in which time will decide in the event of equality of faults in the jump off. Course will consist of a minimum of 10-12 jumps @ 1.10M or 1.15M

ORDER OF GO: Will be established by management. If entered after the order of go is made, entry will go at the top of the order.

TEN ENTRIES REQUIRED FOR FULL PRIZE MONEY PAYOUT. NO CREDIT FOR WITHDRAWALS AFTER ORDER IS POSTED.

This class will count as a bonus class for SFHJA, USEF, and M&S

If less than 4 entries in class by the close of entries the class may not be held

PRIZE MONEY DISTRIBUTION Spring 1-3 (PRIZE MONEY: \$2,625 / ENTRY FEE: \$280 / POST ENTRY FEE: \$375)

5-9 Entries: Class will be held at the same entry fee but prize money will be: \$400, \$375, \$340, \$315, \$280, \$280

10 or More Entries: \$550, \$325, \$310, \$300, \$300, \$280, \$280, \$280

PRIZE MONEY DISTRIBUTION Spring 4-5 (PRIZE MONEY: \$1,580 / ENTRY FEE: \$180 / POST ENTRY FEE: \$225)

5-9 Entries: Class will be held at the same entry fee but prize money will be: \$275, \$195, \$180, \$175, \$175

10 or More Entries: \$250, \$205, \$200, \$195, \$190, \$180, \$180, \$180

AWARDS: Ribbons 1-8

CLASS 743/763

M&S 1.15M JUNIOR & AMATEUR JUMPER CLASSICS

SPONSORED BY SCORE AT THE TOP

743: JUNIOR / 763: AMATEUR

Conducted as a Table II, Sec. 2.2(b) Immediate Jump Off. The first round and first jump off, if any, are decided by adding together the faults incurred over the course and any penalties for exceeding the time allowed. In the event of equality of faults after the first round, there will be one jump off for first place only in which time will decide in the event of equality of faults in the jump off. Course will consist of a minimum of 10-12 jumps @ 1.15M.

ORDER OF GO: Will be established by management. If entered after the order of go is made, entry will go at the top of the order.

TEN ENTRIES REQUIRED FOR FULL PRIZE MONEY PAYOUT. NO CREDIT FOR WITHDRAWALS AFTER ORDER IS POSTED. This class will count as a bonus class for SFHJA, USEF, and M&S

If less than 4 entries in class by the close of entries the class may not be held

PRIZE MONEY DISTRIBUTION Spring I-III (PRIZE MONEY: \$2,625 / ENTRY FEE: \$280 / POST ENTRY FEE: \$375)

5-9 Entries: Class will be held at the same entry fee but prize money will be: \$400, \$375, \$340, \$315, \$280, \$280

10 or More Entries: \$550, \$325, \$310, \$300, \$300, \$280, \$280, \$280

PRIZE MONEY DISTRIBUTION Spring IV-V (PRIZE MONEY: \$1,580 / ENTRY FEE: \$180 / POST ENTRY FEE: \$225)

5-9 Entries: Class will be held at the same entry fee but prize money will be: \$275, \$195, \$180, \$175, \$175

10 or More Entries: \$250, \$205, \$200, \$195, \$190, \$180, \$180, \$180

AWARDS: Ribbons 1-8

CLASS 739/767

1.00M JUNIOR/AMATEUR JUMPER CLASSICS

SPONSORED BY TRM

737: CHILDREN / 767: AMATEUR

Conducted as a Table II, Sec. 2.2(b) Immediate Jump Off. The first round and first jump off, if any, are decided by adding together the faults incurred over the course and any penalties for exceeding the time allowed. In the event of equality of faults after the first round, there will be one jump off for first place only in which time will decide in the event of equality of faults in the jump off. Course will consist of a minimum of 10-12 jumps @ 1.0M or 3'3"

ORDER OF GO: Will be established by management. If entered after the order of go is made, entry will go at the top of the order.

TEN ENTRIES REQUIRED FOR FULL PRIZE MONEY PAYOUT. NO CREDIT FOR WITHDRAWALS AFTER ORDER IS POSTED. This class will count as a bonus class for SFHJA, USEF

If less than 4 entries in class by the close of entries the class may not be held

PRIZE MONEY DISTRIBUTION Spring I-III (PRIZE MONEY: \$2,625 / ENTRY FEE: \$280 / POST ENTRY FEE: \$375)

5-9 Entries: Class will be held at the same entry fee but prize money will be: \$400, \$375, \$340, \$315, \$280, \$280

10 or More Entries: \$550, \$325, \$310, \$300, \$300, \$280, \$280, \$280

PRIZE MONEY DISTRIBUTION Spring IV-V (PRIZE MONEY: \$1,580 / ENTRY FEE: \$180 / POST ENTRY FEE: \$225)

5-9 Entries: Class will be held at the same entry fee but prize money will be: \$275, \$195, \$180, \$175, \$175

10 or More Entries: \$250, \$205, \$200, \$195, \$190, \$180, \$180, \$180

AWARDS: Ribbons 1-8

CLASS 815

.85M JUMPER CLASSIC SPONSORED BY CCTV AGENT

Conducted as a Table II, Sec. 2.2(b) Immediate Jump Off. The first round and first jump off, if any, are decided by adding together the faults incurred over the course and any penalties for exceeding the time allowed. In the event of equality of faults after the first round, there will be one jump off for first place only in which time will decide in the event of equality of faults in the jump off. Course will consist of a minimum of 10-12 jumps @ .85M or 3'7"

ORDER OF GO: Will be established by management. If entered after the order of go is made, entry will go at the top of the order.

FIVE ENTRIES REQUIRED. NO CREDIT FOR WITHDRAWALS AFTER ORDER IS POSTED.

This class will count as a bonus class for SFHJA

If less than 4 entries in class by the close of entries the class may not be held

PRIZE MONEY DISTRIBUTION Spring 1-5 (PRIZE MONEY: \$250 / ENTRY FEE: \$67 / POST ENTRY FEE: \$180)

5 or More Entries: \$100, \$75, \$50, \$25, R, R, R, R

AWARDS: RIBBONS 1-8

SPRING SERIES NATIONAL STANDARD GRAND PRIXS

SPONSORED BY:
SPRING II - HORSEWARE
SPRING III - ARTHRAMID VET



Please visit ryegate.com/uset.php
Upcoming Classes to determine
which classes will be included in
the Rolex Computer Ranking List

To be eligible for this class, horses must pay the NOMINATION FEE of \$115

All horses competing must be on the grounds for twenty four hour period prior to the scheduled start time of this class. There will be a mandatory check-in time for this class 24 hours prior to the class being held. Time of the check in will be posted in the office the day before check-in. You will be required to bring your horse and back number, along with your stall assignment to check-in at the designated time and location. Horses who miss the check-in will not be eligible to compete and will forfeit the class fees. If after the Check-in the rider feels they must scratch they will be eligible for a refund of half of the entry fee only. Refer to the section of this prize list that refers to Special Classes for all other rules applying to this class.

ATTIRE: Proper attire is required for this class.

Conducted as a Table II, Sec. 2.2(a) Time first jump off. The first round and first jump off, if any, are decided by adding together the faults incurred over the course and any penalties for exceeding the time allowed. In the event of equality of faults after the first round, there will be one jump off for first place only in which time will decide in the event of equality of faults in the jump off. Course will consist of a minimum of 10-12 jumps. This class will be held under the NATIONAL standard.

ORDER OF GO: Will be established by management. Order will be drawn after check-in process is completed.

TWENTY ENTRIES REQUIRED. Entries based on the number of on-time entries.

This class will count as a bonus class for SFHJA, USEF

CLASS 804 - SPRING I-III

PRIZE MONEY: \$35,000

ENTRY FEE: \$600 / POST ENTRY FEE: \$650

20 or More Entries: \$10,500, \$7,700, \$4,550, \$2,800, \$2,100, \$1,750, \$1,400, \$1,050, \$1,050, \$700, \$700, \$700

AWARDS: Ribbons 1-12

SPRING SERIES REGIONAL STANDARD GRAND PRIXS

SPONSORED BY:

SPRING IV - PALM BEACH EQUINE CLINIC

SPRING V - IDA DEVELOPMENT

To be eligible for this class, horses must pay the NOMINATION FEE of \$115

Please note we are making every effort to continue running Grand Prix classes throughout the 2025 Spring Series. Note for 2025 we have reduced the number of required entrants to 18 in order to match the lowest number the Grand Prix was run at full value in 2024. We ask all riders to please declare for the Grand Prix as early as possible each week so everyone is aware if the class will fill. In the event a Grand Prix has not filled with 18 before the posted check in, we will offer an alternative \$10,000 1.40M Stake that will be run by with the \$385 entry fee and specifications for Class 807.

To be eligible for this class, horses must pay the NOMINATION FEE of \$115. Horses competing in the \$24,999 Grand Prix are not required to be on the grounds for twenty four hour period prior to the scheduled start time of this class. Refer to the section of this prize list that refers to Special Classes for all other rules applying to this class. ***The \$24,999 Grand Prix held at the ESP Spring 4 & 5 show will not require a 24 hour check-in.***

Conducted as a Table II, Sec. 2.2(a) Time first jump off. The first round and first jump off, if any, are decided by adding together the faults incurred over the course and any penalties for exceeding the time allowed. In the event of equality of faults after the first round, there will be one jump off for first place only in which time will decide in the event of equality of faults in the jump off. Course will consist of a minimum of 10-12 jumps. This class will be held under the REGIONAL standard.

ORDER OF GO: Will be established by management. Order will be drawn after check-in process is completed.

18 ENTRIES REQUIRED. Entries based on the number of on-time entries.

Conducted as a Table II, Sec. 2.2(a) Time first jump off. The first round and first jump off, if any, are decided by adding together the faults incurred over the course and any penalties for exceeding the time allowed. In the event of equality of faults after the first round, there will be one jump off for first place only in which time will decide in the event of equality of faults in the jump off. Course will consist of a minimum of 10-12 jumps. This class will be held under the REGIONAL standard.

This class will count as a bonus class for SFHJA, USEF, and Marshall & Sterling League

CLASS 806 - SPRING IV & V

PRIZE MONEY: \$24,999

ENTRY FEE: \$500 / POST ENTRY: \$650

18 OR MORE ENTRIES: \$7,499, \$5,500, \$3,250, \$2,000, \$1,500, \$1,250, \$1,000, \$750, \$750, \$500, \$500, \$500

AWARDS: Ribbons 1-12

CLASS 808

1.35M STAKE

SPONSORED BY:

SPRING I - 4EVER YOUNG

SPRING II - OMEGA ALPHA

SPRING III - ZEN ELITE EQUESTRIAN CENTER

SPRING IV - DEVER

SPRING V - VALLEY VET SUPPLY

Conducted as a Table II, Sec. 2.2(b) Immediate Jump Off. The first round and first jump off, if any, are decided by adding together the faults incurred over the course and any penalties for exceeding the time allowed. In the event of equality of faults after the first round, there will be one jump off for first place only in which time will decide in the event of equality of faults in the jump off. Course will consist of a minimum of 10-12 jumps @ 1.35M or 4'2"

ORDER OF GO: Will be established by management. If entered after the order of go is made, entry will go at the top of the order.

FIFTEEN ENTRIES REQUIRED FOR FULL PRIZE MONEY PAYOUT. NO CREDIT FOR WITHDRAWALS AFTER ORDER IS POSTED.

This class will count as a bonus class for SFHJA, USEF

If less than 5 entries in class by the close of entries the class may not be held

PRIZE MONEY DISTRIBUTION Spring 1-5 (PRIZE MONEY: \$5,000 / ENTRY FEE: \$310 / POST ENTRY FEE: \$375)

5-9 Entries: Class will be held at the same entry fee but prize money will be: \$950, \$600, \$500, \$450

10-14 Entries: Class will be held at the same entry fee but prize money will be: \$1,000, \$600, \$500, \$500, \$450, \$450

15 or More Entries: \$1,500, \$1,000, \$600, \$550, \$400, \$350, \$310, \$310, R, R.

AWARDS: Ribbons 1-12

CLASS 807

1.40M OPEN STAKE

SPONSORED BY BAINBRIDGE COMPANIES

Conducted as a Table II, Sec. 2.2(b) Immediate Jump Off. The first round and first jump off, if any, are decided by adding together the faults incurred over the course and any penalties for exceeding the time allowed. In the event of equality of faults after the first round, there will be one jump off for first place only in which time will decide in the event of equality of faults in the jump off. Course will consist of a minimum of 10-12 jumps @ 1.40M or 4'7"

ORDER OF GO: Will be established by management. If entered after the order of go is made, entry will go at the top of the order.

FIFTEEN ENTRIES REQUIRED FOR FULL PRIZE MONEY PAYOUT. NO CREDIT FOR WITHDRAWALS AFTER ORDER IS POSTED.

This class will count as a bonus class for SFHJA

If less than 5 entries in class by the close of entries the class may not be held

PRIZE MONEY DISTRIBUTION Spring 1-5 (PRIZE MONEY: \$10,000 / ENTRY FEE: \$385 / POST ENTRY FEE: \$525)

5-9 Entries: Class will be held at the same entry fee but prize money will be: \$1,900, \$1,200, \$1,000, \$900

10-14 Entries: Class will be held at the same entry fee but prize money will be: \$2,000, \$1,200, \$1,000, \$1,000, \$900, \$900

15 or More Entries: \$2,700, \$2,000, \$1,175, \$775, \$575, \$475, \$400, \$400, \$385, \$385, \$385, \$385

AWARDS: Ribbons 1-12

HUNTER CLASSICS

\$500 PONY HUNTER CLASSICS

SPONSORED BY DOVER SADDLERY

CLASS 906 SMALL / 907 MEDIUM / 908 LARGE

NOMINATING FEE: \$48

ENTRY FEE: \$42

POST ENTRY: \$57

Open to horse/rider combination that has shown in the Regular Pony Hunter Section at this show. Nominations must be received by the close of entries.

CLASS CONDITIONS: To be judged on performance and soundness, suitability and manners to count. To be scored under the open numerical judging system. Each competitor will receive a numeric score from the last class of the first day of their respective section. This score will be 50% of their classic score. The top twelve competitors will return to jump a second round on the second day of their respective division over a different course, and will receive a numeric score for this round which will be 50% of their final score. In the event of equal scores the one with the highest second round score will be placed ahead of others with equal total scores. If horses still remain tied for first place they will jump a third round over a shortened course. Ties for all other places will remain tied. No competitor may show more than 2 ponies in any respective height section in accordance with HP173.13 and MUST declare which two ponies it wishes to show BEFORE the start of the first Classic round. If they are not declared Management will decide on the criteria of which two ponies were entered into the class first. This class will count as a bonus class for SFHJA & USEF Class must have 6 entries in order to be held.

COURSE: To be shown over a course of approximately 10 jumps at the ponies respective height.

ORDER OF GO: Will be established by management. and/or based upon first round scores. No scratches after the order has been posted.

PRIZE MONEY DISTRIBUTION: \$150, \$110, \$75, \$50, \$40, \$25, \$25, \$25

AWARDS: Ribbons 1-8

\$500 GREEN PONY HUNTER CLASSIC

CLASS 905

NOMINATING FEE: \$48

ENTRY FEE: \$42

POST ENTRY: \$57

Open to horse/rider combination that has shown in the Green Pony Hunter Section at this show.

Nominations must be received by the close of entries. This will be judged as a two round classic. This classic will be held in accordance of HU145.

CLASS CONDITIONS: To be judged on performance and soundness, suitability and manners to count. To be scored under the open numerical judging system. Each competitor will receive a numeric score from the first round of the classic. This score will be 50% of their classic score. The top twelve competitors will return to jump a second round over a different course, and will receive a numeric score for this round which will be 50% of their final score. In the event of equal scores the one with the highest second round score will be placed ahead of others with equal total scores. If horses still remain tied for first place they will jump a third round over a shortened course. Ties for all other places will remain tied. No competitor may show more than 2 ponies in any respective height section in accordance with HP173.13 and MUST declare which two ponies it wishes to show BEFORE the start of the first Classic round. If they are not declared Management will decide on the criteria of which two ponies were entered into the class first. This class will count as a bonus class for SFHJA & USEF

Class must have 6 entries in order to be held.

COURSE: To be shown over a course of approximately 10 jumps at the ponies respective height.

ORDER OF GO: Will be established by management. and/or based upon first round scores. No scratches after the order has been posted.

PRIZE MONEY DISTRIBUTION: \$150, \$110, \$75, \$50, \$40, \$25, \$25, \$25

AWARDS: Ribbons 1-8

\$1,000 2'6" - 2'9" HUNTER DERBY HUNT & GO

SPONSORED BY VALLEY VET SUPPLY

CLASS 925

NOMINATING FEE: \$48

ENTRY FEE: \$78

POST ENTRY FEE: \$100

The Classic Hunter Round: Consisting of seven to eight (7-8) fences with two (2) high options, shall be judged on quality, movement, jumping style, manners and way of going. After the completion of the classic round horses will pick up the pace and pass through a set of markers to begin their Handy Portion of the class. Riders are not permitted to walk or pause between rounds. The Handy Hunter Round, consisting of five to eight (5-8) fences with two (2) high options, shall be judged on quality, movement, jumping style, manners and way of going. Pace, brilliance and shorter track are to be rewarded as part of the Handy Score. A minimum of one Judge will judge the class. Score #1 given to the Classic Round. Score #2 given to the Handy Round. The scores from each round will be added together with high option scores to determine a total score. In the case of a tie, the highest base score from the Classic Hunter Round will break the tie

A minimum of twelve (12) entries, including horses tied for 12th place, must return for Round Two, if available.

ATTIRE: Formal dress attire is suggested but not required: Buff breeches and Shadbelly. White breeches and dark or scarlet coat, hunt colors, or official sponsor or team jacket permitted

This class will be run in accordance with all rules stated in HU167. This unrated class will be run and judged the same as a National Hunter Derby @ the heights of 2'6"-2'9".

PRIZE MONEY DISTRIBUTION: \$300, \$220, \$150, \$100, \$80, \$50, \$50, \$50

This Derby will be split and run as two separate classes (Professional/Non-Professional) with a minimum of 6 in each section.

\$500 M & S/NAL/WIHS CHILD/ADULT AMATEUR HUNTER CLASSIC

CLASS 902 CHILDREN'S SPONSORED BY ZEN ELITE EQUESTRIAN CENTER

CLASS 904 ADULT AMATEUR

NOMINATING FEE: \$48

ENTRY FEE: \$42

POST ENTRY: \$57

Open to horse/rider combination that has shown in two classes of Children's Hunter Section at this show. PLEASE SEE MARSHALL & STERLING, NAL & WIHS PAGES FOR MEMBERSHIP REQUIREMENTS IN ORDER FOR POINTS TO COUNT. M & S/NAL and Zone Points will not count unless total prize money is paid out.

CLASS CONDITIONS: To be judged on performance and soundness, suitability and manners to count. To be scored under the open numerical judging system. Each competitor will receive a numeric score from the second round of their respective section. This score will be 50% of their classic score. The top 12 if available or 25 % will return over a second course which will be 50% of their final score. Any entry eliminated from the first round will not return for the second round. In the event of equal scores the one with the highest last class score will be placed ahead of others with equal total scores. If horses still remain tied for first place they will jump a third round over a shortened course. Ties for all other places will remain tied.

Classics will be combined if there are fewer than 4 entries in either classic.

COURSE: To be shown over a course of approximately 10 jumps not to exceed 3' in height with spreads to 3'. This class will count as a bonus class for SFHJA & USHJA Zone 4.

PRIZE MONEY DISTRIBUTION: \$150, \$110, \$75, \$50, \$40, \$25, \$25, \$25

AWARDS: Ribbons 1-8

USHJA NATIONAL HUNTER DERBY (HUNT & GO)

SPONSORED BY:

SPRING II - PERFECT PRODUCTS

SPRING III - BAINBRIDGE COMPANIES

SPRING IV: TRM

SPRING IV: GREENBERG TRAUIG

CLASS 920

SCHOOLING: During the two rounds of the National Hunter Derby all horses must be ridden in official horse show schooling areas only. Riders must wear their official horse show back number while mounted.

COURSE REQUIREMENTS:

*Please note this Hunt and Go is judged differently than the International Hunter Derby Hunt and Go.

Alternatively, the Hunt and Go option may be utilized in lieu of the traditional format. The Hunt and Go format will consist of two (2) phases, one (1) Classic Hunter and one (1) Handy Hunter. The phases will be jumped consecutively. All participants will complete both the Classic and the Handy portions even if penalties (rails, refusals, etc.) are incurred. Major penalties (falls, 3 refusals, off course, etc.) will result in elimination.

1. Standard Hunt and Go Format

a. The Classic Hunter Round, consisting of seven to eight (7-8) fences with two (2) high options, shall be judged on quality, movement, jumping style, manners and way of going.

b. After the completion of the classic round horses will pick up their pace and pass through a set of markers to begin their handy portion of the class. Riders are not permitted to walk or pause between rounds. The Handy Hunter Round, consisting of five to eight (5-8) fences with two (2) high options, shall be judged on quality, movement, jumping style, manners and way of going. Pace, brilliance, and a shorter track are to be rewarded. A horse/rider may not jump decorations or other obstacles in order to create a shorter track.

ATTIRE: Formal dress attire is suggested but not required: Buff breeches and Shadbelly. White breeches and dark or scarlet coat, hunt colors, or official sponsor or team jacket permitted.

This class will be run in accordance with all rules stated in HU167. Log on to www.ushja.org for more information regarding this class.

SPRING I, II & III

PRIZE MONEY: \$10,000 / ENTRY FEE: \$620

PRIZE MONEY: \$3,000, \$2,200, \$1,300, \$800, \$600, \$500, \$400, \$300, \$300, \$200, \$200, \$200

SPRING IV & V

PRIZE MONEY: \$2,700 / ENTRY FEE: \$270

PRIZE MONEY: \$810, \$594, \$351, \$216, \$162, \$135, \$108, \$81, \$81, \$54, \$54, \$54

Cooler Awarded to First Place

\$1,000 JUNIOR/AMATEUR OWNER HUNTER 3'3"/3'6" CLASSIC

CLASS 909 JUNOR

CLASS 910 AMATEUR OWNER / SPONSORED BY VITA FLEX

NOMINATING FEE: \$48

ENTRY FEE: \$82

POST ENTRY: \$105

Open to horse/rider combination that has shown in the Junior Hunter Or Amateur Owner Section at this show. Nominations must be received by the close of entries.

CLASS CONDITIONS: To be judged on performance and soundness, suitability and manners to count. To be scored under the open numerical judging system. Each competitor will receive a numeric score from the last class of the first day of their respective section. This score will be 50% of their classic score. The top twelve competitors will return to jump a second round on the second day of their respective division over a different course, and will receive a numeric score for this round which will be 50% of their final score. In the event of equal scores the one with the highest second round score will be placed ahead of others with equal total scores. If horses still remain tied for first place they will jump a third round over a shortened course. Ties for all other places will remain tied. No competitor may show more than 2 horses in any respective height section in accordance with Federation Rules and MUST declare which two horses it wishes to show BEFORE the start of the first Classic round. If they are not declared Management will decide on the criteria of which two horses were entered into the class first.

Class must have 6 entries in order to be held.

COURSE: To be shown over a course of approximately 10 jumps at their respective height.

ORDER OF GO: Will be established by management. and/or based upon first round scores. No scratches after the order has been posted. This class will count as a bonus class for SFHJA & USEF.

PRIZE MONEY DISTRIBUTION: \$300, \$220, \$150, \$100, \$80, \$50, \$50, \$50

AWARDS: Ribbons 1-8

\$1,000 USHJA GREEN HUNTER INCENTIVE

SPRING I, IV & V CLASS 915: 3'/3'3" GREEN HUNTER INCENTIVE

CLASS 918: 3'6"/3'9" GREEN HUNTER INCENTIVE

SPRING II & III:

CLASS 914: 3' GREEN HUNTER INCENTIVE / CLASS 915: 3'3" GREEN HUNTER INCENTIVE

CLASS 916: 3'6" GREEN HUNTER INCENTIVE / CLASS 917: 3'9" GREEN HUNTER INCENTIVE

ENTRY FEE: \$150 (\$100 CLASS ENTRY + \$50 ADD BACK PER HORSE)

ENROLLMENT AND ELIGIBILITY TO COMPETE:

To be run in accordance with HU169. For complete specs see www.ushja.org

The Green Hunter Incentive program is open to horses of any age that are eligible to compete as a Green hunter under Federation rules. A horse's green status which is reinstated in accordance with Federation rules is eligible to compete in a USHJA Green Hunter Incentive Stake Class provided all other requirements have been met.

Horses must be enrolled in the USHJA Green Hunter Incentive Program and pay the annual enrollment fee to participate in the Green Hunter Incentive Program classes and to be eligible for the Green Hunter Incentive Program Championship. Additionally, horses must be registered with USHJA and recorded with USEF to participate. Horses must be enrolled in the Green Hunter Incentive Program prior to competing in a Green Hunter Incentive Program class. Only horses appearing on the enrolled list are eligible to compete in a Green Hunter Incentive Program class. Only enrolled horses that have competed in a minimum of two USHJA Green Hunter Incentive Program classes between December 1 and July 31 of the competition year, in which the Championship is held, are eligible to compete in the Championship. It is the exhibitor's responsibility to enroll his horse in a timely manner in order to be eligible to participate.

The final over fence class of the Green Hunter section will also be offered as a USHJA Green Hunter Incentive Stakes Class. Only horses enrolled in the Green Hunter Incentive Program are eligible to participate. Enrolled horses will pay a separate, additional entry fee and will be judged and pinned a second time, against just the other horses enrolled in the GHIS and entered in the Stake class. Horses not enrolled in the GHIS program are eligible for the ribbons and prizes offered in the Green Hunter section only, not the additional GHIS ribbons or prize money.

PRIZE MONEY DISTRIBUTION: \$300, \$220, \$130, \$80, \$60, \$50, \$40, \$30, \$30, \$20, \$20, \$20 plus additional add back money for 1st-4th place. Add Back money will be distributed using the following percentages; 40%, 30%, 20%, 10%.

AWARDS: Ribbons 1-8

SPRING CIRCUIT AWARDS

WILL BE PRESENTED TO THE HORSES/PONIES ACCUMULATING THE MOST POINTS IN THE FOLLOWING SECTIONS:

3'9" Green Hunter	Children's Pony Hunter	1.40-1.45m Junior/Amateur Jumper
3'6" Green Hunter	USHJA Hunter 2	1.30-1.35m Junior/Amateur Jumper
3'3" Green Hunter	USHJA Hunter 2' (First Year Showed)	1.20-1.25m Junior/Amateur Jumper
3' Green Hunter	USHJA Hunter 2'3"	1.10-1.15m Amateur Jumper
Performance Hunter 3'6"	USHJA Hunter 2'3" (First Year Showed)	1.00-1.05m Amateur Jumper
Performance Hunter 3'3"	USHJA Hunter 2'6"	1.10-1.15m Junior Jumper Owner
Hunter 3'6"	USHJA Hunter 2'6"(First Year Showed)	1.00-1.05m Junior Jumper
Amateur Owner Hunter 3'3"	USHJA Hunter 2'9"	Itty Bitty Jumper Jr/Am
Junior Hunter 3'6"	USHJA Hunter 2'9" (First Year Showed)	Puddle Jumper Jr/Am
Junior Hunter 3'3"	USHJA Hunter 3'	Pony Jumper
Adult Amateur Hunter	Low Adult Hunter	Adult Amateur Equitation
Children's Hunter	Low Children's Hunter	15-17 Equitation
Small Pony Hunter	Short Stirrup Hunter	12-14 Equitation
Medium Pony Hunter	Short Stirrup Equitation	11 & Under Equitation
Large Pony Hunter	Rusty Stirrup Hunter	Walk Trot
Green Pony Hunter	Rusty Stirrup Equitation	Cross Rails Overall Hunter & Equit

ALL SHOWS TO COUNT

Circuit Awards may be combined if entries warrant. ESP, LLC reserves the right not to give out a circuit award or combine circuit awards if the division does not run at least 50% of shows.

If there is a tie, the Classics will break the tie. If still tied then participation at Spring V will break the tie.



The "Redwood Forest"
PERPETUAL TROPHY
to be awarded to the Overall Green Pony
 Donated by The Grasso Family

2024 Winner:
IDREAM

Owner:
Linda Evans

2024 SPRING CIRCUIT AWARD WINNERS

3'6"/3'9" Green Hunter: Corino (o: Victoria Chaconas)

3'3" Green Hunter: Wailea (o: Jenn Meth)

3' Green Hunter: Solstice (o: Yvetta Rechler-Newman)

Performance 3'6": Udefix (o: Colleen Holton)

Performance 3'3": Designer (o: Continental Stables, LLC)

Amateur Owner 3'6": Ledgeway (o: Marigot Bay Farm, LLC)

Amateur Owner 3'3": Reddington (o: Ashley Briggs)

Junior Hunter 3'6": Small Moments (o: Honor Hill Farm LLC)

Junior Hunter 3'3": Juan Carlos (o: Andesite Equestrian)

Adult Amateur Hunter: Qupid (o: Linda Evans)

Children's Hunter: De Lorean (o: Julie Burton)

Small Pony: Pepsi (o: Lily Epstein)

Medium Pony: Qualen's Charismagic (o: Carolex Stables, LLC)

Large Pony: Dreamboat DHS (o: Linda Evans)

Green Pony Hunter: IDream (o: Linda Evans)

Children's Pony: Crown Ridge Magic Show (o: Tartan Equestrian)

USHJA Hunter 2': Spellbound Blue (o: Artemis Equestrian Farm LLC)

USHJA Hunter 2'3": Moonshine (o: Karen Phillips)

USHJA Hunter 2'6": Masterful (o: Karen Bruce)

USHJA Hunter 2'9": Just Carl (o: Lori Gaudet)

USHJA Hunter 3': Casual Water (o: Annette Friend)

Low Adult Hunter: Clear Advantage (o: Andrea Hirsch)

Low Children's Hunter: Castle (o: Emilia Pfeifler)

Short Stirrup Hunter: My Memoir (o: Kristina Muse)

Rusty Stirrup Hunter: Perfect Storm (o: Jan Nichol)

Stirrup Equitation: Maggie Maslowe Smith

1.20-1.45m Junior/Amateur: Zartoes (o: Bay Winds Equestrian LLC)

1.10-1.15m Amateur: Grandia (o: Melissa Burns)

1.00-1.05m Amateur: Fernhill Kudos (o: Lynn Yoos)

1.10-1.15m Junior Jumper: Javia (o: Cassidy John)

1.00-1.05m Junior Jumper: Guerrera (o: Dakota Sheikh)

Puddle Jr/Am: Lil Bit Better (o: Denise Antoniadis)

Itty Bitty Jr/Am: Ka-Chow (o: Southside Equestrian LLC)

Adult Amateur Equitation: Kaitlyn Sheerahamed

15-17 Equitation: Paige Walkenbach

12-14 Equitation: Dylan Clark

11 & Under Equitation: Julianne Reed

Walk Trot: Luv U Too (Evelyn Moylan)

Cross Rails Overall: Honey Bunches of Oats (Mattelyn Morrissey)



WAIVER AND RELEASE OF LIABILITY, ASSUMPTION OF RISK AND INDEMNITY AGREEMENT

For and in consideration of United States Equestrian Federation, Inc. dba US Equestrian ("USEF") allowing me, the undersigned, to participate in any capacity (including as a rider, driver, handler, vaulter, longeur, lessee, owner, agent, coach, official, trainer or volunteer) in a USEF sanctioned, licensed or approved event or activity, including but not limited to equestrian clinics, practices, shows, competitions and related or incidental activities and _____ ("USEF Event" or "USEF Events"); I, for myself, and on behalf of my spouse, children, heirs and next of kin, and any legal and personal representatives, executors, administrators, successors, and assigns, hereby agree to and make the following contractual representations pursuant to this Agreement (the "Agreement"):

A. RULES AND REGULATIONS: I hereby agree that I have read, understand, and agree to be bound by all applicable Federation Bylaws, rules, and policies including the USEF Safe Sport Policy and Minor Athlete Abuse Prevention Policies (MAAPP) as published at www.usef.org, as amended from time to time.

B. ACKNOWLEDGMENT OF RISK: I knowingly, willingly, and voluntarily acknowledge the inherent risks associated with the sport of equestrian and know that horseback riding and related equestrian activities are inherently dangerous, and that participation in any USEF Event involves risks and dangers including, without limitation, the potential for serious bodily injury (including broken bones, head or neck injuries), sickness and disease (including communicable diseases), trauma, pain & suffering, permanent disability, paralysis and death; loss of or damage to personal property (including my mount & equipment) arising out of the unpredictable behavior of horses; exposure to extreme conditions and circumstances; accidents involving other participants, event staff, volunteers or spectators; contact or collision with other participants and horses, natural or manmade objects; adverse weather conditions; facilities issues and premises conditions; failure of protective equipment (including helmets); inadequate safety measures; participants of varying skill levels; situations beyond the immediate control of the USEF Event organizers and competition management; and other undefined, not readily foreseeable and presently unknown risks and dangers ("Risks").

WARNING:

Under Florida law, an equine activity sponsor or equine professional is not liable for an injury to, or the death of, a participant in equine activities resulting from the inherent risks of equine activities.

C. ASSUMPTION OF RISK: I understand that the aforementioned Risks may be caused in whole or in part or result directly or indirectly from the negligence of my own actions or inactions, the actions or inactions of others participating in the USEF Events, or the negligent acts or omissions of the Released Parties defined below, and I hereby voluntarily and knowingly assume all such Risks and responsibility for any damages, liabilities, losses, or expenses that I incur as a result of my participation in any USEF Events. I also agree to be responsible for any injury or damage caused by me, my horse, my employees or contractors under my direction and control at any USEF Event.

D. WAIVER AND RELEASE OF LIABILITY, HOLD HARMLESS AND INDEMNITY: In conjunction with my participation in any USEF Event, I hereby release, waive and covenant not to sue, and further agree to indemnify, defend and hold harmless the following parties: USEF, USEF Recognized Affiliate Associations, the United States Olympic & Paralympic Committee (USOPC), USEF clubs, members, Event participants (including athletes/riders, coaches, trainers, judges/officials, and other personnel), the Event owner, licensee, and competition managers; the promoters, sponsors, or advertisers of any USEF Event; any charity or other beneficiary which may benefit from the USEF Event; the owners, managers, or lessors of any facilities or premises where a USEF Event may be held; and all directors, officers, employees, agents, contractors, and volunteers of any of the aforementioned parties (**Individually and Collectively, the "Released Parties" or "Event Organizers"**), with respect to any liability, claim(s), demand(s), cause(s) of action, damage(s), loss, or expense (including court costs and reasonable attorney fees) of any kind or nature ("**Liability**") which may arise out of, result from, or relate in any way to my participation in the USEF Events, including claims for Liability caused in whole or in part by the negligent acts or omissions of the Released Parties.

E. COMPLETE AGREEMENT AND SEVERABILITY CLAUSE: This Agreement represents the complete understanding between the parties regarding these issues and no oral representations, statements or inducements have been made apart from this Agreement. If any provision of this Agreement is held to be unlawful, void, or for any reason unenforceable, then that provision shall be deemed severable from this Agreement and shall not affect the validity and enforceability of any remaining provisions.

I HAVE CAREFULLY READ THIS DOCUMENT IN ITS ENTIRETY, UNDERSTAND ALL OF ITS TERMS AND CONDITIONS, AND KNOW IT CONTAINS AN ASSUMPTION OF RISK, RELEASE AND WAIVER FROM LIABILITY, AS WELL AS A HOLD HARMLESS AND INDEMNIFICATION OBLIGATIONS.

By signing below, that I have read, understand, and agree to be bound by all applicable Federation Bylaws, rules, and policies including the USEF Safe Sport Policy and Minor Athlete Abuse Prevention Policies (MAAPP) as published at www.usef.org, as amended from time to time, as well as all terms and provisions of this Prize List. If, despite this Agreement, I, or anyone on my behalf or the minor's behalf, makes a claim for Liability against any of the Released Parties, I will indemnify, defend and hold harmless each of the Released Parties from any such Liabilities as the result of such claim.

The parties agree that this agreement may be electronically signed. The parties agree that the electronic signatures appearing on this agreement are the same as handwritten signatures for the purposes of validity, enforceability, and admissibility.

RIDER/DRIVER/HANDLER/VAULTER/LONGEUR OWNER TRAINER OFFICIAL STAFF VOLUNTEER COACH (IF APPLICABLE)

Signature: _____ Date: _____ Print Name: _____

Parent/Guardian Signature: (Required if Rider/Driver/Handler/Vaulter/Longeur is a minor) _____ Date: _____

Print Parent//Guardian Name: _____ Emergency Contact Phone No. _____

11.16.23

UNITED STATES EQUESTRIAN FEDERATION : 4001 WING COMMANDER WAY : LEXINGTON, KY 40511 : 859.810.8733 : FAX 859.721.1151 : USEF.ORG

© United States Equestrian Federation® All rights reserved. Reproduction without permission is strictly prohibited.

2025 ESP Spring Series Horse Shows OFFICIAL ENTRY BLANK

Check Prize List For Closing Dates Each Week

Credit Card Policy

We encourage you or your agent/trainer to close out your show bill in person before the end of the show. However if you do not do so in person, you automatically agree to authorize Equestrian Sport Productions, LLC (ESP) to charge your credit card for all entry fees, stabling fees, etc. If you dispute a charge made by ESP you may not be able to show until the charge dispute has been resolved.

OFFICE USE ONLY

Spring 1 ___ Spring 2 ___ Spring 3 ___ Spring 4 ___ Spring 5 ___
Please check the show or shows that you will be attending

****If you plan on using a credit card that is not on file, a DocuSign file will need to be completed. Please e-mail office@wellingtoninternational.com requesting the document.**

LAST 4 OF CREDIT CARD ONLY _____ EXP: _____

SIGNATURE _____ NAME ON CARD/CHECK _____ (ALL CHECKS MUST BE U.S. FUNDS)

NAME OF HORSE	USEF/USHJA NUMBERS	COLOR	SEX	HEIGHT	YR. FOALED	MICROCHIP #
<u>RIDER ONE</u>	<u>CLASSES</u>					
<u>RIDER TWO</u>	<u>CLASSES</u>					
<u>RIDER THREE</u>	<u>CLASSES</u>					

FEES:

- OFFICE FEE: \$40
- STALL FEE: Check Prize List For Weekly Stall Costs
- NON-STABLING/GROUNDS FEE: \$50
- SCHOOLING: \$60 per round
- MEDIC FEE: \$35
- NOMINATING FEE: \$115
- POST ENTRY FEE: \$35
- USEF FEDERATION FEE: \$23
- USHJA FEE: \$10
- USHJA SHOW PASS FEE: \$30

By entering a Federation-licensed Competition and signing this entry blank as the Owner, Lessee, Trainer, Manager, Agent, Coach, Driver, Rider, Handler, Vaultor or Longeur and on behalf of myself and my principals, representatives, employees and agents, I agree that I am subject to the Bylaws and Rules of the United States Equestrian Federation, Inc. (the "Federation") and the local rules of ESP / WINTER EQUESTRIAN FESTIVAL (WEEF) (Competition). I agree to be bound by the Bylaws and Rules of the Federation and of the competition. I will accept as final the decision of the Hearing Committee on any question arising under the Rules, and agree to release and hold harmless the competition, the Federation, their officials, directors and employees for any action taken under the Rules. I represent that I am eligible to enter and/or participate under the Rules, and every horse I am entering is eligible as entered. I also agree that as a condition of and in consideration of acceptance of entry, the Federation and/or the Competition may use or assign photographs, videos, audios, cable - casts, broadcasts, internet, film, new media or other likenesses of me and my horse taken during the course of the competition, for the promotion, coverage or benefit of the competition, sport, or the Federation. Those likenesses shall not be used to advertise a product and they may not be used in such a way as to jeopardize amateur status. I hereby expressly and irrevocably waive and release any rights in connection with such use, including any claim to compensation, invasion of privacy, right of publicity, or to misappropriation. This construction and application of Federation rules are governed by the laws of the State of New York, and any action instituted against the Federation must be filed in New York State. See GRB08.4. If not currently a USEF Active Competing member or Subscriber, I acknowledge that I will be enrolled for no cost as a USEF Fan and my USEF Fan Account will continue to annually automatically renew in USEF's sole discretion. Additionally, I acknowledge that the benefits of a USEF Fan are subject to change without notice. USEF may in its sole discretion, at any time, terminate my USEF Fan status. I acknowledge that I may opt out at any time by going to My USEF Dashboard or calling (859) 810-8733.

BY SIGNING BELOW, I AGREE THAT I HAVE READ, UNDERSTAND, AND AGREE TO BE BOUND BY ALL APPLICABLE FEDERATION BYLAWS, RULES, AND POLICIES INCLUDING THE USEF SAFE SPORT POLICY AND MINOR ATHLETE ABUSE PREVENTION POLICIES (MAAAP) AS PUBLISHED AT WWW.USEF.ORG, AS AMENDED FROM TIME TO TIME, AS WELL AS ALL TERMS AND PROVISIONS OF THIS PRIZE LIST. IF I AM SIGNING AND SUBMITTING THIS AGREEMENT ELECTRONICALLY, I ACKNOWLEDGE THAT MY ELECTRONIC SIGNATURE SHALL HAVE THE SAME VALIDITY, FORCE AND EFFECT AS IF I AFFIXED MY SIGNATURE BY MY OWN HAND.

*****ALL ENTRIES MUST BE DONE ONLINE AT:
WELLINGTON INTERNATIONAL.COM**

DO NOT FAX OR E-MAIL ENTRIES (THEY WILL NOT BE ACCEPTED)

RIDER 1 SIGNATURE _____	RIDER #2 SIGNATURE _____	RIDER #3 SIGNATURE _____	USEF # / USHJA # / FEI # _____
RIDER #1 NAME _____	RIDER #2 NAME _____	RIDER #3 NAME _____	USEF # / USHJA # / FEI # _____
ADDRESS _____	ADDRESS _____	ADDRESS _____	
CITY/STATE/ZIP _____	CITY/STATE/ZIP _____	CITY/STATE/ZIP _____	
EMAIL _____	EMAIL _____	EMAIL _____	
PHONE # _____	PHONE # _____	PHONE # _____	BIRTHDATE _____

Checks Payable to: ESP

OWNER SIGNATURE _____	TRAINER SIGNATURE _____	PARENT/GUARDIAN SIGNATURE IF RIDER IS A MINOR: _____	EMERGENCY CONTACT NUMBER: _____
OWNER NAME _____	TRAINER/COACH NAME _____		PRIZE MONEY PAYEE: _____
ADDRESS _____	ADDRESS _____		SSN or TIN: MSJT FILL OUT DIGITAL TAX FORM
CITY/STATE/ZIP _____	CITY/STATE/ZIP _____		E-MAIL FOR TAX FORM: _____
EMAIL _____	EMAIL _____		COACH SIGNATURE _____
PHONE # _____	PHONE # _____		COACH NAME _____

CONCIERGE

OFFICIAL HOTELS

Fairfield Inn & Suites Wellington - Wellington, FL 33414	561-408-5990
Hampton Inn & Suites - Wellington, FL 33414, www.hamptoninn.com	561-472-9696

TRANSPORTATION SERVICES

Brightline West Palm Beach - 501 Evernia St., West Palm Beach, FL 33401.....	831-539-2901
Tri Rail - Rail shuttle service from WPB to airports in Miami & Ft. Lauderdale.....	800-TRI-RAIL
Wellington Cab - Transportation from your hotel, the railroad station or the airport	561-333-0181

OFFICIAL HORSE TRANSPORTATION SERVICES

Elite Horse Transport - elitehorsetransport.com	859-369-6005
---	--------------

OFFICIAL AUTOMOTIVE/EQUIPMENT PROVIDERS

CCTV Agent - www.cctvagent.com	877-523-2288
Dever Golf Cars	www.deverinc.com
Florida Coast Equipment	561-209-2705
JTWG, Inc. - Travis Gould	815-276-3777
LFI Official Jump Supplier	561-239-5270

FEED, HAY & BEDDING SUPPLIER

Gold Coast Feed & Nutrition - 13501 South Shore Blvd # 101, Wellington, FL	561-793-4607
---	--------------

promoting Nutrena and ProElite®

EQUESTRIAN & EQUINE CARE PROVIDERS

Dover Saddlery - www.doversaddlery.com , 11120 S. Crown Way Suite 9, Wellington, FL 33414	800-905-4815
Equine Tack and Nutrition - www.shop.equinetan.com (on site at Wellington International)	954-725-4774
Palm Beach Equine Clinic - Official Veterinary Clinic, 13125 Southfields Road, Wellington, FL 33414	561-793-1599
Valley Vet Supply	www.valleyvet.com

HEALTH & MEDICAL SERVICES

4Ever Young - 10620 Forest Hill Blvd. Suite 50, Wellington, FL 33414	561-220-3771
Pilates Rocks - 3460 Fairlane Farms Road, Wellington, FL	561-204-3185
Ringside Health	561-247-2373
Wellington Regional Medical Center - 10101 Forest Hill Blvd, Wellington, FL 33414.....	561-798-8500

TRAVEL RESOURCES

Palm Beach County Sports Commission www.palmbeachsports.com	561-233-3180
Discover the Palm Beaches www.thepalmbeaches.com	800-554-7256

EDUCATION & TUTORING SERVICES

#1 Education Place	561-753-6563
Alexander Academic Access - www.alexanderacademics.com	636-566-5959
Score At The Top - Tutoring-for-equestrians - 1035 S. State Road 7, Suite 118, Wellington, FL ..	www.scoreWEF.com
Winston Preparatory School Online	www.winstonprep.edu/online

Winston Preparatory School Online

Learn from Anywhere



Where Competitive Riders with Learning Differences Harness Their Potential

Helping Student-Athletes with Learning Differences, Dyslexia, Executive Function Challenges (ADHD), and NVLD become Sustainable and Independent Learners through Research-based, Individualized, and Responsive Education.

Visit us at winstonprep.edu/online

Learn more about our [customizable programming](#) options by scanning the QR code below.



 Want more info? Have a question? Contact us! WOadmissions@winstonprep.edu



When Speed Counts

Delivering daily to
Wellington International &
Equestrian Village

Call to schedule your order today
561.793.4607

Learn more at gcfo.coth.com



**GOLD
COAST
FEED**

VISIT THE

WELLINGTON INTERNATIONAL SHOP FOR EXCLUSIVE MERCHANDISE!



Scan the
QR code



Wellington
International
Shop



2025

ESP Annual Series Circuit

Wellington, Florida

ESP SPRING SERIES

ESP Spring I 4/3/25 - 4/6/25
ESP Spring II CSI3* 4/9/25 - 4/13/25
ESP Spring III CSI3* 4/15/25 - 4/19/25
ESP Spring IV 5/1/25 - 5/4/25
ESP Spring V 5/8/25 - 5/11/25

ESP SUMMER SERIES

ESP June Equitation Day #1 5/29/25
ESP June I 5/30/25 - 6/1/25
ESP June Equitation Day # 2 6/5/25
ESP June II 6/6/25 - 6/8/25
ESP Summer II 8/14/25 - 8/17/25
ESP Summer III 8/21/25 - 8/24/25
ESP Labor Day 8/28/25 - 8/31/25
ESP September 9/11/25 - 9/14/25
ESP Florida State Fall Horse Show .. 9/18/25 - 9/21/25
Rita & Irish Memorial 9/26/25 - 9/28/25

ESP FALL SERIES

ESP October 10/2/25 - 10/5/25
ESP Fall Circuit I 10/9/25 - 10/12/25
ESP Fall Circuit II 10/16/25 - 10/19/25
ESP Fall Circuit III 10/23/25 - 10/26/25
ESP Fall Finale 10/30/25 - 11/2/25
ESP November 11/7/25 - 11/9/25
ESP Pre-Charity 11/12/25 - 11/16/25

ESP HOLIDAY CIRCUIT

Holiday & Horses 11/26/25 - 11/30/25

REMAINING DATES TBD

*DATES AND RATINGS SUBJECT TO CHANGE

Visit wellingtoninternational.com
for more information.



Wellington
International

USEF COMPETITIONS NUMBERS & RATINGS

#1762- NATIONAL & JUMPER 4*, #233850- NATIONAL & JUMPER 6*, #5028- NATIONAL & JUMPER 6*
#7179 NATIONAL & JUMPER 4*, #4397 NATIONAL & JUMPER 4*



MAAPP

MINOR ATHLETE ABUSE PREVENTION

LEARN ABOUT MAAP POLICIES



Safe Sport Training



Local Travel



One-On-One Interactions



Social Media & Electronic Communications



Read about these & more at usef.org/MAAPP

REPORT MAAP POLICY VIOLATIONS



usef.org/safe-sport/reporting

859-225-6915 or Text Anonymously 855-682-8733





Equestrian Sport Productions, LLC
 14440 Pierson Road
 Wellington, FL 33414
 (561) 793-9867



UNITED STATES 
 HUNTER JUMPER ASSOCIATION



ALL HORSES MUST HAVE A
2025 SPRING SERIES
 BACK NUMBER IN ORDER TO SCHOOL

