

Friday May 9, 2025

ESP SPRING V

701 1.40m Jumper

771 1.30m Jumper

773 1.30m JR/Am Jumper

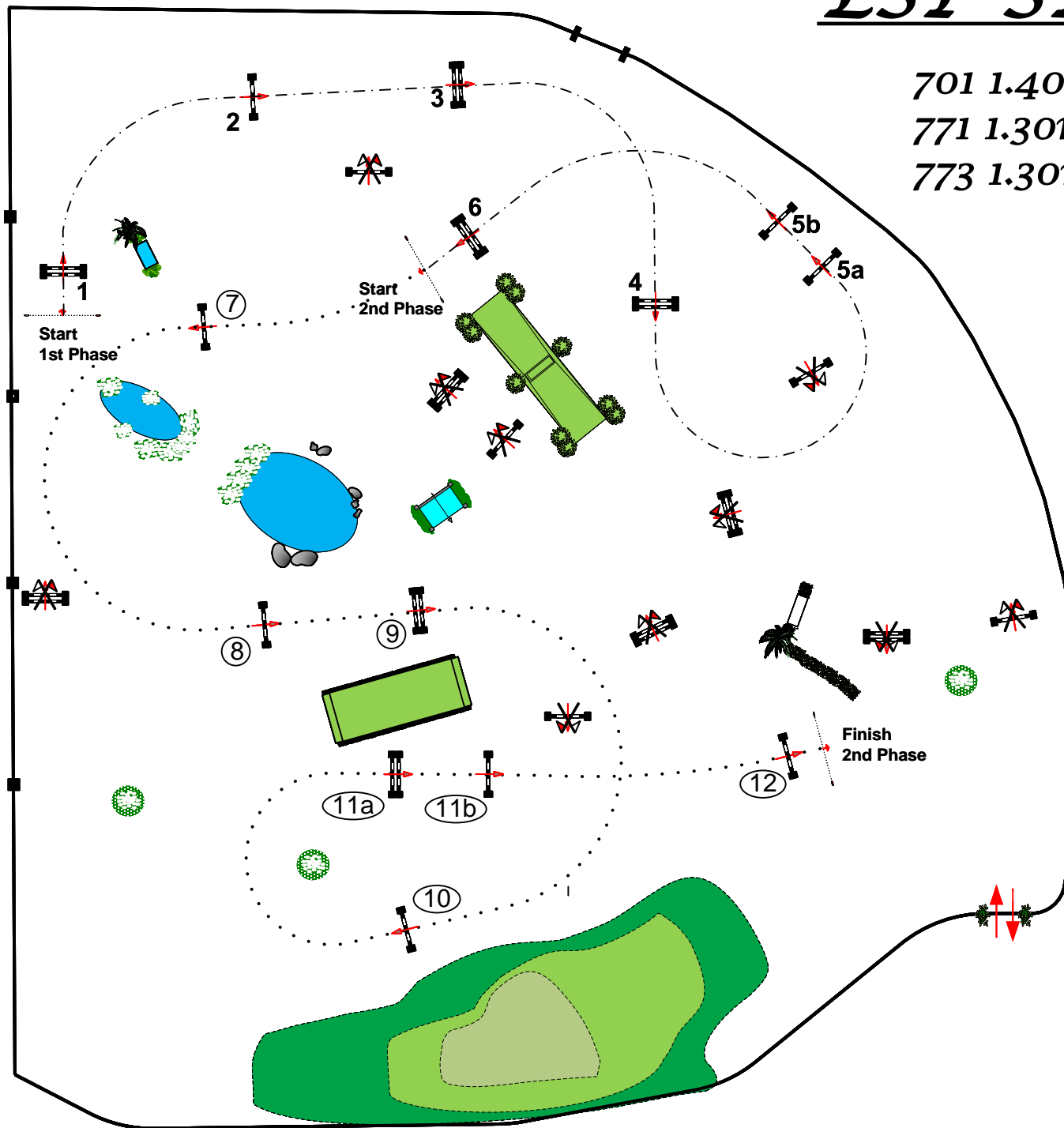

Table: A

National RG: II 2d

FEI RG / Art.

Height: 1.40 & 1.30m

Speed: 375 m/min

Length: 245 m

Time allowed: 40 sec

Time limit: 80 sec

Obstacles: 1-6

Efforts: 7

2nd Phase: 7-12

Length: 285 m

Time allowed: 46 sec

Time limit: 92 sec

Course Designer :
Andy Christiansen



Friday May 9, 2025

ESP SPRING V

807 1.40m Open Stake

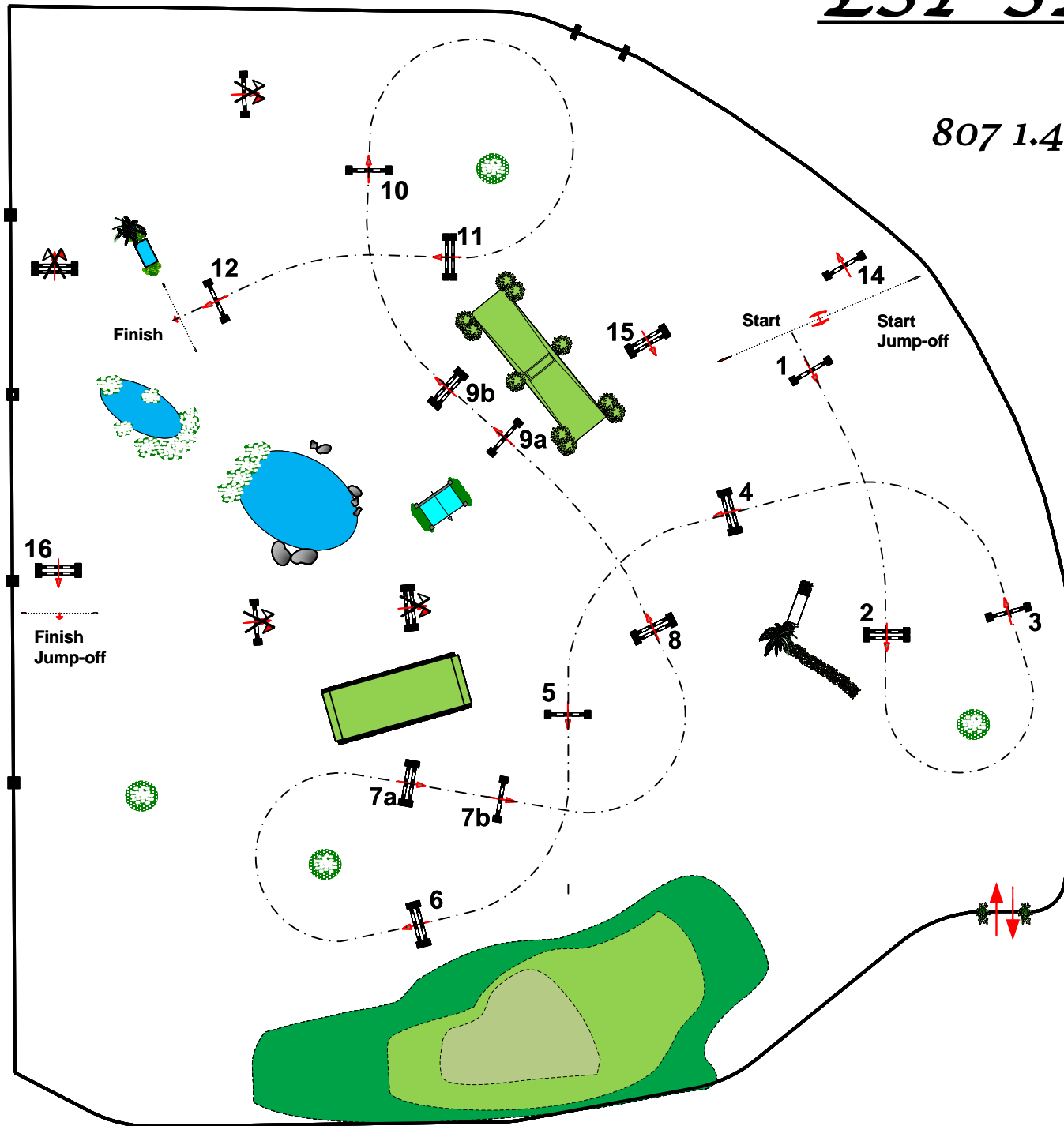

Table: A
National RG: II 2b
FEI RG / Art.
Height: 1.40 m

Speed: 375 m/min
Length: 0 m
Time allowed: 0 sec
Time limit: 0 sec
Obstacles: 1-12
Efforts: 14

Jump Off:
14-15-9ab-10-11-12-16
Length: 285 m
Time allowed: 46 sec
Time limit: 92 sec

Course Designer :
Andy Christiansen



Friday May 9, 2025

ESP SPRING V

711 1.25m Jumper

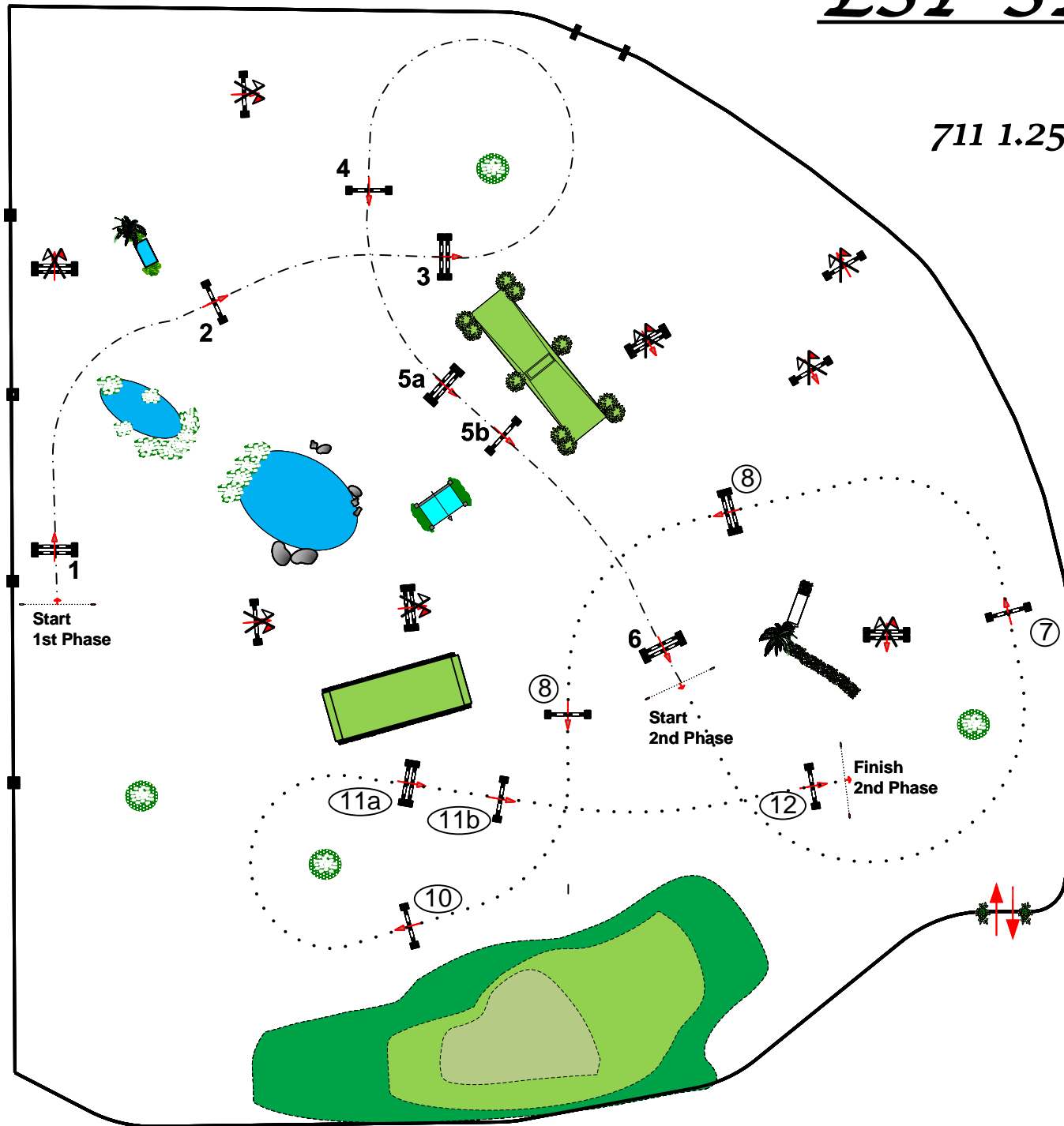

Table: A
National RG: II 2d
FEI RG / Art.
Height: 1.25 m

Speed: 375 m/min
Length: 230 m
Time allowed: 37 sec
Time limit: 74 sec
Obstacles: 1-6
Efforts: 7

2nd Phase: 7-12
Length: 310 m
Time allowed: 50 sec
Time limit: 100 sec

Course Designer :
Andy Christiansen

