

2024 WELLINGTON INTERNATIONAL HOLIDAY SERIES

presented by Arthramid® Vet

PRIZE LIST

10.21.24
Edition



ARTHRAMID® VET

HOLIDAY & HORSES

COMP #269388
USEF NATIONAL/LEVEL 6 JUMPER CSI4*
November 27- December 1, 2024

ESP HOLIDAY I EQUITATION SHOW

COMP#247834
USEF REGIONAL "B"
December 11, 2024

ESP HOLIDAY III EQUITATION SHOW

COMP #322723
USEF REGIONAL "B"
December 18, 2024

YEAR END AWARDS JUMPER SHOW

COMP #6880
USEF LEVEL 4 JUMPER
December 5-8, 2024

ESP HOLIDAY II

COMP#316542
USEF NATIONAL/LEVEL 4 JUMPER
December 12-15, 2024

ESP HOLIDAY CIRCUIT FINALE

COMP #340201
USEF NATIONAL/LEVEL 4 JUMPER
December 19-22, 2024

YEAR END AWARDS HUNTER & EQUITATION SHOW

COMP #343029
USEF REGIONAL "B"
December 6-8, 2024

Wellington International
14440 Pierson Road • Wellington, FL

THE BAINBRIDGE COMPANIES LLC

**PROUD SPONSOR OF THE
2024 ESP ANNUAL SHOW SERIES**



CORPORATE OFFICE LOCATIONS

ATLANTA, GA

AUSTIN, TX

BETHESDA, MD

CHARLOTTE, NC

CARY, NC

DALLAS, TX

ORLANDO, FL

TAMPA FL

WELLINGTON, FL

Headquarters

THE BAINBRIDGE COMPANIES LLC

Richard Schechter

Chairman & CEO

561-333-3669

www.thebainbridgecompanies.com



The Bainbridge Difference

SERVICE. VISION. INTEGRITY. COMMITMENT.

Bainbridge is a fully-integrated family of real estate companies, who have developed and acquired more than 43,000 units representing \$8 billion in transactions since inception. With over 500 associates nationally, Bainbridge engages in virtually every step of the real estate process, from development and construction, acquisition and disposition, to asset management and third-party property management of multifamily real estate. Our team of experienced and knowledgeable professionals is devoted to creating exceptional living experiences for all of our residents and building lasting, mutually beneficial relationships with our partners and clients.

BAINBRIDGE

THE BAINBRIDGE COMPANIES LLC

EQUESTRIAN SPORT PRODUCTIONS STAFF

David Burton, Jr., Manager Loxahatchee, FL
 JP Bordeleau, Technical Coordinator Wellington, FL
 Leanne Gamboa, Secretary & Announcer Coral Springs, FL
 Jennifer Glosso, Secretary Wellington, FL
 Hali Miller, Secretary Coral Springs, FL
 Sherrie Bodden, Secretary Wellington, FL
 Margaret Cone, Secretary Wellington, FL
 Lenore Brown, Director of Sponsorship Wellington, FL
 Carly Nasznic, Sponsorship Manager Wellington, FL
 Whitney Stahl, Sponsorship Manager Wellington, FL
 Alicia McLaughlin, Marketing Director Wellington, FL
Palm Beach Equine Clinic 561-793-1599 (Also closest Surgical Center) Wellington, FL
 Andrew Brown Lexington, VA
 James Collins, Announcer Wellington, FL
 O. King Hackley III, Announcer Wellington, FL
 Nigel Hale, Announcer Loxahatchee, FL
 Tom Matthews, Announcer Wellington, FL
 Brian O'Connor Amandale, VA
 Jason Porter Aiken, SC
 Julie Burton, Stabling Wellington, FL
 Tom Blankenship, Stabling Carmel, IN
 Tony Bucci, Farrier 401-487-7527 Wellington, FL
 Kathy Tessaro, Ribbons and Awards Coordinator Wellington, FL
 Sportfot, Official Photographer Wellington, FL

Shows Approved by:

USEF / USHJA

SOUTH FLORIDA HUNTER & JUMPER ASSOCIATION

SOUTH WEST FLORIDA HUNTER & JUMPER ASSOCIATION

CENTRAL FLORIDA HUNTER & JUMPER ASSOCIATION (All National Shows)

THE LEAGUE Presented by Marshall & Sterling

NAL / WIHS / NHS

SHOW OFFICE & MAILING ADDRESS

Equestrian Sport Productions, LLC
 14440 Pierson Road
 Wellington, FL 33414
 (561) 793-5867

ENTRIES

All Entries must be completed online at
www.wellingtoninternational.com

STABLING

For All Stabling Requests email:
stabling@wellingtoninternational.com

Check schedules, results, standings and future shows on the web:
www.wellingtoninternational.com



PALM BEACH EQUINE CLINIC

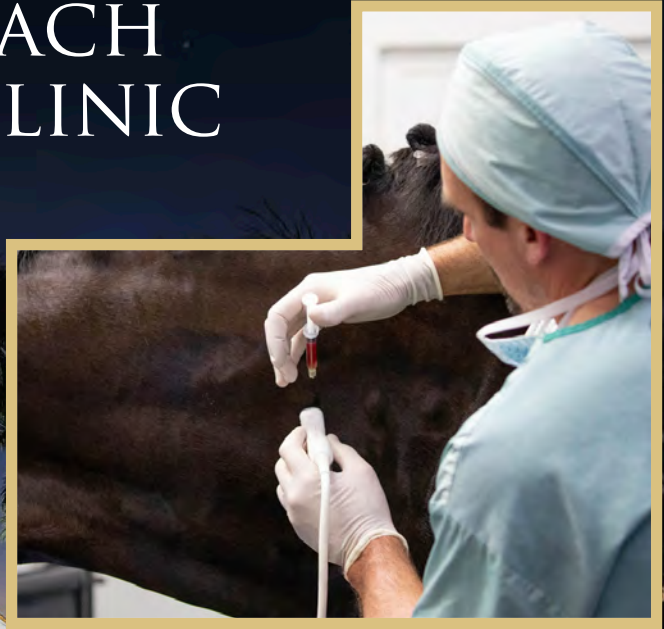

UNPARALLELED EXCELLENCE IN EQUINE SPORT MEDICINE



13125 Southfields Road at Pierson Road, Wellington, FL
561-793-1599 | www.equineclinic.com

 Palm Beach Equine Clinic

 @pbequineclinic

USEF OFFICIALS

HOLIDAY & HORSES CSI4*

NOVEMBER 27-DECEMBER 1, 2024 • #269388

2023 HUNTER PRIZE MONEY OFFERED: \$49,630 / PAID: \$40,046.50

2024 HUNTER PRIZE MONEY OFFERED: \$52,800 / GUARANTEED \$5,000

HUNTER & EQUITATION JUDGES:	Rob Bielefeld, Wellington, FL Rob Crandal, Wellington, FL Virginia Edwards, Wellington, FL Scott Hofstetter, Ocala, FL Cynthia McGrath, Elizabethtown, PA
JUMPER JUDGES:	Ralph Alfano, Wellington, FL Jason Gates, Tequesta, FL Julie Kastle, Wellington, FL Tanja Koschnick, Loxahatchee, FL Don Latsha, Harrisburg, PA Liliana Rivera, Wellington, FL Jeff Smiley, Delray Beach, FL
JUMPER COURSE DESIGNERS:	Anthony D'Ambrosio, Guilherme Jorge, Hector Loyola, Andy Christiansen, Jasen Shelly
HUNTER COURSE DESIGNERS:	Andy Christiansen, Danny Moore, Jasen Shelly, Tom Carlson, Robert McGregor
STEWARDS:	Lisa Levy, Pam Rush, Tom Visconsi, Clinton Hamilton
SCHOOLING SUPERVISORS:	Mesa Hart, Colleen Reed
FEI STAFF:	
GROUND JURY PRESIDENT:	Kevin Giblin, Wellington, FL
FOREIGN JUDGE:	Elaine Zander (BRA)
MEMBERS:	Liliana Rivera, Wellington, FL (BOL) David Distler, West Palm Beach, FL Anthony D'Ambrosio, Red Hook, NY Peter Lane, Loxahatchee, FL Dan Reed, Batavia, OH Diane Landreville, Wellington, FL John Rush, Wellington, FL Bruce Burr, Wellington, FL Madeline Lopez, Wellington, FL
COURSE DESIGNER:	
CHIEF STEWARD:	
ASSISTANT STEWARDS:	
FEI VETERINARIAN DELEGATE:	Dr. Bernd Stanglmeier
FEI TREATING VETERINARIAN:	Dr. Janet Greenfield

YEAR END AWARDS JUMPER

DECEMBER 5-8, 2024 • #6880

JUMPER JUDGES:	Jason Gates, Tequesta, FL Kevin Giblin, Wellington, FL Julie Kastle, Wellington, FL Tanja Koschnick, Loxahatchee, FL Don Latsha, Harrisburg, PA Liliana Rivera, Wellington, FL Jenny Ross-Konig, Loxahatchee, FL Jeff Smiley, Delray Beach, FL
JUMPER COURSE DESIGNERS:	Anthony D'Ambrosio, Hector Loyola, Andy Christiansen, Jasen Shelly
STEWARDS:	Jean Bonsall, Lisa Levy, John Rush
SCHOOLING SUPERVISORS:	Madeline Lopez, Bruce Burr

USEF OFFICIALS

YEAR END AWARDS HUNTER/EQUITATION DECEMBER 6-8, 2024 • #343029

2024 HUNTER PRIZE MONEY OFFERED: \$10,810 / PAID: \$7,045
2025 HUNTER PRIZE MONEY OFFERED: \$12,610 / GUARANTEED \$0

HUNTER & EQUITATION JUDGES: Gary Duffy, Palm Beach, FL
Ellen Toon, South Salem, NY
Jimmy Toon, South Salem, NY

HUNTER COURSE DESIGNERS: Danny Moore, Tom Carlson,
Robert McGregor, Jasen Shelly

STEWARDS: Pam Rush, Diane Landerville

SCHOOLING SUPERVISOR: Mesa Hart

HOLIDAY I EQUITATION DECEMBER 11, 2024 • #247834

2024 HUNTER PRIZE MONEY OFFERED: \$0 / PAID: \$0
2025 HUNTER PRIZE MONEY OFFERED: \$0 / GUARANTEED \$0 (EQUITATION ONLY)

EQUITATION JUDGE: Scott Fitton, Wellington, FL

EQUITATION COURSE DESIGNER: Tom Carlson

STEWARDS: Vicki Veale

HOLIDAY II DECEMBER 12-15 2024 • #316542

2024 HUNTER PRIZE MONEY OFFERED: \$29,600 / PAID: \$16,910
2025 HUNTER PRIZE MONEY OFFERED: \$32,800 / GUARANTEED \$5,000

HUNTER & EQUITATION JUDGES: Scott Fitton, Wellington, FL
Mark Bone, Wellington, FL
Mary Eufemia, Palm Harbor, FL
Kevin Eufemia, Palm Harbor, FL

JUMPER JUDGES: Jason Gates, Tequesta, FL
Kevin Giblin, Wellington, FL
Julie Kasle, Wellington, FL
Tanja Koschnick, Loxahatchee, FL
Don Latsha, Harrisburg, PA
Liliana Rivera, Wellington, FL
Jenny Ross, Loxahatchee, FL
Jeff Smiley, Delray Beach, FL

JUMPER COURSE DESIGNERS: Andy Christiansen, Hector Loyola, Jasen Shelly

HUNTER COURSE DESIGNERS: Andy Christiansen, Jasen Shelly, Danny Moore
Tom Carlson, Robert McGregor

STEWARDS: Vicki Veale, Jean Bonsall, Lisa Levy, Mesa Hart

SCHOOLING SUPERVISORS: Diane Landerville, Bruce Burr

USEF OFFICIALS

HOLIDAY III DECEMBER 18, 2024 • #322723

2024 HUNTER PRIZE MONEY OFFERED: \$30,600 / PAID: \$21,300
2025 HUNTER PRIZE MONEY OFFERED: \$0 / GUARANTEED \$0 (EQUITATION ONLY)

HUNTER & EQUITATION JUDGES: Ronnie Beard, Wellington, FL
HUNTER COURSE DESIGNERS: Danny Moore
STEWARDS: Ali DeGowin

HOLIDAY FINALE DECEMBER 19-22, 2024 • #340201

2024 HUNTER PRIZE MONEY OFFERED: \$29,600 / PAID: \$22,429
2025 HUNTER PRIZE MONEY OFFERED: \$32,800 / GUARANTEED \$5,000

HUNTER & EQUITATION JUDGES: Ronnie Beard, Wellington, FL
Carol Hosack-Delacey, Alden, NY
Tammy Provost, Westfield, IN
Kathleen Rice, Wellington, FL
Lauren Schweppe, Ocala, FL

JUMPER JUDGES: Jason Gates, Tequesta, FL
Kevin Giblin, Wellington, FL
Julie Kastle, Wellington, FL
Tanja Koschnick, Loxahatchee, FL
Don Latsha, Harrisburg, PA
Liliana Rivera, Wellington, FL
Jenny Ross, Loxahatchee, FL
Jeff Smiley, Delray Beach, FL

JUMPER COURSE DESIGNERS: Hector Loyola, Andy Christiansen, Jasen Shelly
HUNTER COURSE DESIGNERS: Andy Christiansen, Danny Moore, Jasen Shelly
Tom Carlson, Robert McGregor

STEWARDS: Ali DeGowin, Vicki Veale, Mesa Hart, Diane Landreville
SCHOOLING SUPERVISORS: Jean Bonsall, Bruce Burr



Dear USEF Participant:

USEF thanks you for participating in this competition and your support of USEF's continuous efforts to provide the safest environment possible for our athletes and other participants. Strategies for safeguarding athletes continue to evolve, and we are fully committed to keeping pace with best practices.

The purpose of this letter is to remind you that you are bound by the U.S. Center for SafeSport Code, USEF Safe Sport Policy, and **Minor Athlete Abuse Prevention Policies**, also known as the MAAPP. This includes the SafeSport Training requirement for adult members and participants who have regular contact with minor athletes. Additionally, please be reminded about reporting obligations. Any concerns that are non-sexual in nature, please use the **USEF Safe Sport Incident Reporting Form** available on the USEF website.

Concerns or suspicions regarding sexual misconduct must be reported to <https://safesport.i-sight.com/portal> and the authorities if a minor is involved. All of this information can be found in the USEF **Safe Sport Policy**.

Please take a moment to review the new USEF Safe Sport web pages on the USEF website to find comprehensive resources regarding USEF Safe Sport efforts. You can also contact Sarah Gilbert, USEF Safe Sport Program Coordinator, at sgilbert@usef.org for any questions or concerns relating to the USEF Safe Sport program.

Thank you for your support and for helping us bring the joy of horse sports to as many people as possible!

THANK YOU TO OUR 2024 ESP HOLIDAY & HORSES SERIES SPONSORS

#1 EDUCATION PLACE	HAIG LANDSCAPE
4EVER YOUNG	HORSEWARE IRELAND
ALEXANDER ACADEMIC ACCESS	IDA DEVELOPMENT
ARION SELLIER	JTWG, INC.
ARTHRAMID®VET	KELCIE'S LLC
BAINBRIDGE COMPANIES	NUTRENA
BARNWALKERS	OMEGA ALPHA
BRAINJUICE	PALM BEACH COUNTY SPORTS COMMISSION
BRAINJAVA	PALM BEACH EQUINE CLINIC
CCTV AGENT	PARLANTI
DEVER GOLF CARS	PERFECT PRODUCTS
DISCOVER THE PALM BEACHES	PILATES ROCKS
DOVER SADDLERY	PROELITE
ELITE HORSE TRANSPORT	RINGSIDE HEALTH
EQUINE TACK & NUTRITIONALS	SALT THE SPA
EVERMORE BANK	SCORE AT THE TOP
FIREHORSE RESCUE KITS	TRM
FLAGLER INSURANCE	VITA FLEX
FLORIDA COAST EQUIPMENT	VALLEY VET SUPPLY
FLORIDA SPORTS FOUNDATION	WINSTON PREPARATORY SCHOOL ONLINE
FREEJUMP	ZEN ELITE EQUESTRIAN
GREENBERG TRAURIG	

ARTHRAMIDVET®

Unlock Peak Performance with Joint Support from ArthramidVet

A Safe, Long-Term Solution for Your Horse's Joint Health

ArthramidVet® offers more than just temporary relief. Using advanced technology, it helps manage joint issues like synovitis and osteoarthritis in a way that's safe and long-lasting.

Joint Support That Lasts

With ArthramidVet, horses experience better movement, reduced joint swelling, and less stiffness. In fact, over 80% of horses see improvement that lasts for up to two years, giving your horse the comfort and support they need to compete at their peak and perform their best.

Ask your vet for more information.



Tnibar, A., Schougaard, H., Camitz, L., Rasmussen, J., Koene, M., Jahn, W., Markussen, B., An international multi-centre prospective study on the efficacy of an intrarticular polyacrylamide hydrogel in horses with osteoarthritis: a 24 month follow up. Acta Vet Scand. 2015; 57: 20-27.
De Clifford, L.T., Lowe, J.N., McKellar, C.D., Chambers, M., David, F., A double-blinded positive control study comparing the relative efficacy of 2.5% polyacrylamide hydrogel

(PAAG) against triamcinolone acetonide (TA) and sodium hyaluronate (HA) in the management of middle carpal joint lameness in racing Thoroughbreds. Journal Equine Vet Science; [epub 2021 Sept 24]



EQUINIUM
Equestrian Press & Marketing

Visit www.Arthramid.com or call 800-689-2909

Veterinary use only. This device is restricted to use by or on the order of a licensed veterinarian.

HOLIDAY & HORSES CSI 4* SHOW SCHEDULE

Wednesday

Open schooling 8:30-4:00 – w/ Holiday Back #

Grand Hunter - 8:30 AM

3'6" Height - 8:30 - 10:00am
3'3" Height - 10:05 - 11:05am
3' Height - 11:10 - 1:20pm
Drag 1:20 - 1:30pm
2'9" Height - 1:35 - 2:55pm
2'6" Height - 3:00 - 4:00pm

Rost - 8:30 AM

2' Height - 8:30 - 10:45am
2'3" Height - 10:50 - 12:20pm
Drag 12:25 - 12:35pm
2'6" Height - 12:40 - 2:00pm
2'9" Height - 2:05 - 3:30pm

International - 8:30 AM

1.45- 1.40 Height 8:30 - 10:30am
1.35m-1.30m Height 10:35 - 11:35am
Drag 11:35 - 11:50 am
1.30m-1.25m Height 11:50 - 1:35pm
1.25m-1.20m Height 1:40 - 2:55pm
1.15m-1.10m Height 3:00 - 4:00pm

DeNemethy - 8:30 AM

1.35m Height - 8:30 - 10:00 am
1.30m-1.25m Height - 10:05-11:05am
1.15m-1.20m Height - 11:10-12:40pm
Drag 12:40 -12:50pm
1.05m-1.10m Height - 12:50- 2:10pm
.95m-1.0m Height - 2:15-4:00pm

Mogavero - 8:30 AM

1.10-1.15m Height 8:30 - 10:30 am
1.0-1.05m Height 10:35 - 11:55am
Drag 12:00-12:15pm
.85-.95m Height 12:15 - 1:55pm
.70-.80m Height 2:00 - 4:00pm

Thursday

International Ring - 8:00 AM

703 1.45m Open Jumper II2d
3011 \$6,000 FEI 1.40 Opener
274.2.5 Bainbridge Companies
3012 \$32,000 Holiday & Horses Opener JTWG, Inc.
701 1.40m Open Jumper II2d Bainbridge Companies

DeNemethy - 8:00 AM

787 1.20m Open Jumper II2d Ringside Health
710 1.25m Open Jumper II2d Haig Landscape
770 1.30m Open Jumper II2d
700 1.40m Open Jumper II2d Bainbridge Companies
991 Mulligan Jumper

Mogavero - 8:00 AM

790 Hopeful Jumper (.85m) II2d
750 Training Jumper (.95m) II2d ProElite®
780 Training Jumper (1.0m) II2d ProElite®
747 TAKE2 Thoroughbred Jumper (1.0m) II2d
733 1.35m Open Jumper II2d Palm Beach Equine
Clinic
992 Mulligan Jumper

Rost - 8:00 AM

650 Warm Up (Open to 188)
111/112 USHJA Hunter 2' (First Year Shown)
177/178 USHJA Hunter 2' 4Ever Young
110 USHJA Hunter 2' U/S (First Year Shown)
176 USHJA Hunter 2' U/S 4Ever Young
116/117 USHJA Hunter 2'3" (First Year Shown)
182/183 USHJA Hunter 2'3" 4Ever Young
115 USHJA Hunter 2'3" U/S (First Year Shown)
181 USHJA Hunter 2'3" U/S 4Ever Young
121/122 USHJA Hunter 2'6" (First Year Shown)
232/233 USHJA Hunter 2'6" Elite Horse Transport
120 USHJA Hunter 2'6" U/S (First Year Shown)
231 USHJA Hunter 2'6" U/S Elite Horse Transport
126/127 USHJA Hunter 2'9" (First Year Shown)
187/188 USHJA Hunter 2'9" BarnWalkers
125 USHJA Hunter 2'9" U/S (First Year Shown)
186 USHJA Hunter 2'9" U/S BarnWalkers
101 Yearling Hunter Breeding
102 2 Year Old Hunter Breeding
103 3 Year Old Hunter Breeding
100 Best Young Horse
105 Yearling Pony Breeding
106 2 Year Old Pony Breeding
107 3 Year Old Pony Breeding
104 Best Young Pony

Grand Hunter - 8:00 AM

260 High Conformation Hunter Model
207 Add Back Hunter (Open to 172)
262/263 High Performance Conformation Hunter
261 High Performance Conformation Hunter U/S
267/268 High Performance Hunter Salt the Spa
266 High Performance Hunter U/S Salt the Spa
247/248 3'9" Green Hunter Greenberg Traurig
246 3'9" Green Hunter U/S Greenberg Traurig
382/383 Performance Hunter 3'6"
381 Performance Hunter 3'6" U/S
251 Green Conformation Hunter Model
253/254 Green Conformation Hunter
252 Green Conformation Hunter U/S
242/243 3'6" Green Hunter Greenberg Traurig
241 3'6" Green Hunter U/S Greenberg Traurig
387/388 Performance Hunter 3'3"
386 Performance Hunter 3'3" U/S
372/373 3'3" Green Hunter Greenberg Traurig
371 3'3" Green Hunter U/S Greenberg Traurig
202/203 3' Green Hunter Greenberg Traurig
201 3' Green Hunter U/S Greenberg Traurig
222/223 USHJA Hunter 3' Perfect Products
(Run with TB/ Pinned separately)
217/218 Take2 Thoroughbred Hunter 3'
221 USHJA Hunter 3' U/S Perfect Products
161/162 Young Hunter 2'9" (5YO & Under)
160 Young Hunter 2'9" U/S (5YO & Under)
166/167 Young Hunter 3' (6YO & Under)
165 Young Hunter 3' U/S (6YO & Under)
171/172 Young Hunter 3'3" (7YO & Under)
170 Young Hunter 3'3" U/S (7YO & Under)

Ring 9 - 8:00 AM

715 1.10m Open Jumper II2d
744 1.15m Open Jumper II2d Omega Alpha

Ring 6 - 8:00 AM - 4:00 PM

Holiday Back Number Schooling Rounds

Ring 7&8 - 8:00 AM Open Flattig

Friday

International Ring - 8:00 AM

704 1.45m Open Jumper II2b
807 \$10,000 Bainbridge Open Stake 1.40m II2b
3013 \$65,000 H&H Qualifier 238.2.2 TRM
706 1.40m Junior/Amateur Jumper II2b BrainJuice
709 1.40m Open Jumper II2b Bainbridge Companies

DeNemethy - 8:00 AM

734 1.35m Open Jumper II.2.1 Palm Beach Equine
771 1.30m Open Jumper II.2.1
773 1.30m Junior/Amateur Jumper II2d
756 6 Year Old Jumper (1.30m) II2b
757 7 Year Old Jumper (1.35m) II2b ArthramidVet
581 WIHS Jumper Phase Score At The Top
545 USHJA Jumping Seat Junior Medal 3'3"
546 USHJA Jumping Seat Amateur Medal 3'3"
590 Platinum Performance USEF Talent Search 2*
993 Mulligan Jumper
Open Schooling with Holiday Back # till 4:30 pm

Mogavero - 8:00 AM

716 1.10m Open Jumper II2.1
745 1.15m Open Jumper II2.1 Omega Alpha
711 1.25m Open Jumper II2.1 Haig Landscape
755 5 Year Old Jumper (1.20m) Table II
788 1.20m Open Jumper II2.1 Ringside Health
720 1.20m Junior/Amateur Jumper II2d Arion Sellier
740 1.10m Junior Jumper II2d Score At The Top
760 1.10m Amateur Jumper II2d Score At The Top
994 Mulligan Jumper
Open Schooling with Holiday Back # till 4:30 pm

Ring 9 - 8:00 AM

783 Puddle Open (.70-.80m) II2.1 Equine Tack
795 Puddle Jr/Am (.70-.80m) II2.1 Equine Tack
791 Hopeful Jumper (.85m) II2.1 CCTV Agent
751 Training Jumper (.95m) II2.1 ProElite®
781 Training Jumper (1.0m) II2.1 ProElite®
748 TAKE2 Thoroughbred Jumper (1.0m) II2.1
737/765 1.00m Junior/Amateur Jumper II2.1 TRM

Grand Hunter - 8:00 AM

208 Add Back Hunter (Open to 190)
389/390^ Performance Hunter 3'3"
384/385^ Performance Hunter 3'6"
255/256^ Green Conformation Hunter
244/245^ 3'6" Green Hunter Greenberg Traurig
249/250^ 3'9" Green Hunter Greenberg Traurig
918 \$1,000 GIP 3'6"- 3'9" Stake
269/270^ High Performance Hunter Salt the Spa
264/265^ High Performance Conformation
374/375 3'3" Green Hunter Greenberg Traurig
204/205 3' Green Hunter Greenberg Traurig
915 \$1,000 GIP 3'- 3'3" Stake
163/164 Young Hunter 2'9" (5YO & Under)
168/169 Young Hunter 3' (6YO & Under)
173/174 Young Hunter 3'3" (7YO & Under)
128/129 USHJA Hunter 2'9" (First Year Shown)
189/190 USHJA Hunter 2'9" BarnWalkers
Open Schooling with Holiday Back # till 4:30 pm

Ring 7 & 8

7:30 - 8:30am Open "Derby" Hacking
8:45-9:30am Course Walk USHJA National Derby
9:00-9:30am Hand Walk USHJA National Derby
9:45am - 1st Horse
920 \$10,000 USHJA National Hunter Derby
Presented By: 4Ever Young
12:00 PM International Hunter Derby Riders Meeting
12:10 PM- 12:45 PM Walk USHJA Int Derby
12:20 PM- 12:45 Hand Walk USHJA National Derby
921 \$15,000 USHJA International Hunter Derby
Presented By: Bainbridge Companies
Open Schooling with Holiday Back # till 4:30 pm



HOLIDAY & HORSES CSI 4* SHOW SCHEDULE

Friday Cont.

Rost - 8:00 AM

651	Warm Up (Open to 180)
224/225	USHJA Hunter 3' <u>Perfect Products</u> (Run with TB/ Pinned separately)
219/220	Take2 Thoroughbred Hunter
216	Take2 Thoroughbred Hunter U/S
515	15-17 Equitation Flat <u>Alexander Academic Access</u>
516/517	15-17 Equitation O/F 3' <u>Alexander Academic Access</u>
580	WIHS Hunter Phase <u>Score At The Top</u>
518	Adult Am Equitation Flat
519/520	Adult Am Equitation 3'
123/124	USHJA Hunter 2'6" (First Year Shown)
234/235	USHJA Hunter 2'6" <u>Elite Horse Transport</u>
512	12-14 Equitation Flat
513/514	12-14 Equitation 2'9"
118/119	USHJA Hunter 2'3" (First Year Shown)
184/185	USHJA Hunter 2'3" <u>4Ever Young</u>
509	Equitation 11 & Under Flat
510/511	Equitation 11 & Under 2'3"
113/114	USHJA Hunter 2' (First Year Shown)
179/180	USHJA Hunter 2' <u>4Ever Young</u>
Open Schooling with Holiday Back # till 4:30 pm	

Ring 6 & 10- 8:00 AM - 2 PM

Holiday Back Number Schooling Rounds

2:30 PM

912	\$1,500 USHJA Pony Hunter Derby
-----	---------------------------------

Saturday

International Ring - 8:00 AM

705	1.45m Open Jumper II2.1
3010	\$32,000 1.50m Classic 238.2.1 <u>Dover Saddlery</u>
702	1.40m Open Jumper II2.1 <u>Bainbridge Companies</u>
707	1.40m Junior/Amateur Jumper II2d <u>BrainJuice</u>
808	\$5,000 <u>Perfect Products</u> 1.35 Classic II2b

12pm- 1pm - \$25,000 National GP Check-in
behind Exhibitor Services

DeNemethy - 8:00 AM

746	1.15m Open Jumper II2b <u>Omega Alpha</u>
789	1.20m Open Jumper II2b <u>Ringside Health</u>
722	1.20m Junior/Amateur Jumper II2b <u>Arion Sellier</u>
712	1.25m Open Jumper II2b <u>Haig Landscape</u>
774	1.30m Junior/Amateur II2d
772	1.30m Open Jumper II2b

Mogavero - 8:00 AM

717	1.10m Open Jumper II2b
741	1.10m Junior Jumper II2b <u>Score At The Top</u>
761	1.10m Amateur Jumper II2b <u>Score At The Top</u>
802	\$1,580 NAL/WIHS 1.10m Junior/Amateur II2b <u>Score At The Top</u>
782	Training Jumper (1.0m) II2b <u>ProElite®</u>
749	Take2 Thoroughbred Jumper (1.0m) II2b
738/766	1.00m Junior/Amateur Jumpers II2b <u>IRM</u>

Grand Hunter - 8:00 AM

209**	Add Back Hunter (Open to 343)
277/278*	Amateur Owner Hunter 3'6" 36+ <u>VitaFlex</u>
276	Amateur Owner Hunter 3'6" 36+ U/S <u>VitaFlex</u>
272/273*	Amateur Owner Hunter 3'6" 18-35 <u>VitaFlex</u>
271	Amateur Owner Hunter 3'6" 18-35 U/S <u>VitaFlex</u>
307/308*	Large Junior Hunter 3'6" <u>#1 Education</u>
306	Large Junior Hunter 3'6" US <u>#1 Education</u>
302/303*	Small Junior Hunter 3'6" <u>#1 Education</u>
301	Small Junior Hunter 3'6" U/S <u>#1 Education</u>
377/378*	Amateur Owner Hunter 3'3" 18-35 <u>VitaFlex</u>
376	Amateur Owner Hunter 3'3" 18-35 U/S <u>VitaFlex</u>
392/393*	Amateur Owner Hunter 3'3" 36+ <u>VitaFlex</u>
391	Amateur Owner Hunter 3'3" 36+ U/S <u>VitaFlex</u>
337/338*	Junior Hunter 3'3" 15&U <u>#1 Education</u>
336	Junior Hunter 3'3" 15&U U/S <u>#1 Education</u>
342/343*	Junior Hunter 3'3" 16-17 <u>#1 Education</u>
341	Junior Hunter 3'3" 16-17 U/S <u>#1 Education</u>

Ring 6 - 8:00 AM

540	M&S/USEF Pony Medal
401	Schooling Pony (Open to 407)
412/413*	Small Pony Hunter 2'3" <u>Dover Saddlery</u>
411	Small Pony Hunter U/S <u>Dover Saddlery</u>
422/423*	Medium Pony Hunter 2'6" <u>Dover Saddlery</u>
421	Medium Pony Hunter U/S <u>Dover Saddlery</u>
432/433*	Large Pony Hunter 2'9" <u>Dover Saddlery</u>
431	Large Pony Hunter U/S <u>Dover Saddlery</u>
442/443*	Green Pony Hunter

Saturday Cont.

Rost - 8:00 AM

560	NHS THIS Adult Medal
531	M&S Adult Medal
529	M&S Children's Medal
652	Warm Up (Open to 313)
282/283*	Adult Amateur Hunter 3' <u>Evermore Bank</u>
281	Adult Amateur Hunter U/S <u>Evermore Bank</u>
904	\$500 NAL/M&S/WIHS Adult Classic <u>Evermore Bank</u>
312/313*	Children's Hunter 3' <u>Zen Elite Eq Center</u>
311	Children's Hunter U/S <u>Zen Elite Eq Center</u>
902	\$500 NAL/M&S/WIHS Children's Classic <u>Zen Elite Eq</u>
600	Warm Up Opportunity (Open to 617)
602/603**	Short Stirrup Hunter
616/617**	Rusty Stirrup Hunter
601	Short Stirrup Hunter U/S
615	Rusty Stirrup Hunter U/S
139	Cross Rail Warm Up (Open to 149)
142/143**	Younger Cross Rails Hunter
148/149**	Older Cross Rail Hunter
141	Younger Cross Rails U/S
147	Older Cross Rail Hunter U/S

Ring 9 - 8:00 AM

752	Training Jumper (.95m) II2b <u>ProElite®</u>
792	Hopeful Jumper (.85m) II2b <u>CCTV Agent</u>
784	Puddle Open (.70-.80m) II2b <u>Equine Tack</u>
796	Puddle Jr/Am (.70-.80m) II2b <u>Equine Tack</u>
694	Itty Bitty Open (No Comb or Oxers) (.60-.65) II2b
697	Itty Bitty Jr/Am (No Comb or Oxers) (.60-.65) II2b
695	Itty Bitty Open (No Comb or Oxers) (.60-.65) II2.1
698	Itty Bitty Jr/Am (No Comb or Oxers) (.60-.65) II2.1

Ring 7&8 - 8:00 AM

653	Warm Up (Open to 407)
317/318	Low Children's Hunter 2'6"
316	Low Children's Hunter 2'6" U/S
297/298	Low Adult Hunter 2'6" <u>Pilates Rocks</u>
296	Low Adult Hunter U/S <u>Pilates Rocks</u>
642/643	Modified Hunter 2'2'6"
406/407	Children's Pony
405	Children's Pony U/S
925	\$1,000 2'6"-2'9" Hunter Derby presented by <u>Score at The Top</u>

Ring 10 - 8:00 AM

Holiday Back Number Schooling

Sunday

International Ring - 8:00 AM

708	\$2,625 1.40m Junior/Amateur Jumper Classic II2b <u>BrainJuice</u>
3014	\$200,000 Holiday & Horses CSI 4* Grand Prix 238.2.2 Presented By: <u>ArthramidVet</u>
804	\$25,000 <u>Florida Coast Equipment</u> National Grand Prix (open to FEI Horses)

DeNemethy - 8:00 AM

775	\$2,625 NAL 1.30m Junior/Amateur Jumper Classic II2b
723	\$2,625 NAL 1.20m Junior/Amateur Jumper Classic II2b <u>Arion Sellier</u>
742	1.10m Junior Jumper II2d <u>Score At The Top</u>
762	1.10m Amateur Jumper II2d <u>Score At The Top</u>
743/763	\$1,580 M&S 1.15m Junior/Amateur Jumper Classic II2b <u>Score At The Top</u>

Mogavero - 8:00 AM

535	USHJA 3'3" Hunter Seat Medal
530	The Hamel Foundation NHS 3'3" Medal
585	NCEA Junior Hunt Seat Medal
570	ASPCA Maclay
550	Dover Saddlery/USEF Medal
555	THIS Children's Medal
525 Flat	SFHJA Junior Medal Flat Phase
565	Ariat Adult Medal
527 Flat	SFHJA Adult Medal Flat Phase
591	Palm Beach Adult Medal

Grand Hunter - 8:00 AM

210	Add Back Hunter (Open to 345)
379/380^	Amateur Owner Hunter 3'3" 18-35 <u>VitaFlex</u>
394/395^	Amateur Owner Hunter 3'3" 36+ <u>VitaFlex</u>
279/280^	Amateur Owner Hunter 3'6" 36+ <u>VitaFlex</u>
274/275^	Amateur Owner Hunter 3'6" 18-35 <u>VitaFlex</u>
910	\$1,000 Amateur Owner Hunter Classic <u>VitaFlex</u>
309/310^	Large Junior Hunter 3'6" <u>#1 Education</u>
304/305^	Small Junior Hunter 3'6" <u>#1 Education</u>
339/340^	Junior Hunter 3'3" 15 & Under <u>#1 Education</u>
344/345^	Junior Hunter 3'3" 16-17 <u>#1 Education</u>
909	\$1,000 Junior Hunter Classic <u>#1 Education</u>

Sunday Cont.

Rost - 8:00 AM

608	Walk
609	Walk Trot
610	Walk Trot Pleasure
611	Walk Trot Jump
144	Younger Cross Rails Equitation Flat
150	Older Cross Rail Equitation Flat
140	Cross Rail Warm Up (Open to 152)
145/146**	Younger Cross Rail Equitation
151/152**	Older Cross Rail Equitation
604	Short Stirrup Equitation Flat
618	Rusty Stirrup Equitation Flat
614	Stirrup Warm Up (Open to 620)
605/606**	Short Stirrup Equitation
619/620**	Rusty Stirrup Equitation
630	Pleasure Horse
659	Warm Up (Open to 285)
284/285	Adult Amateur Hunter 3' <u>Evermore Bank</u>
314/315	Children's Hunter 3' <u>Zen Elite Eq Center</u>

Ring 7 - 8:00 AM

502	Children's/Adult Equitation 2'6" Flat
654	Warm Up (Open to 300)
503/504	Children's/Adult Equitation 2'6"
319/320	Low Children's Hunter 2'6"
299/300	Low Adult Hunter 2'6" <u>Pilates Rocks</u>
607	Leadline
655	Warm Up (Open to 645)
644/645	Modified Hunter 2'2'6"
641	Modified Hunter 2'2'6" U/S
656	Warm up (Open to 409)
408/409	Children's Pony
532	M & S Children's Pony Medal
528 Flat	SFHJA Children's Pony Medal Flat Phase

Ring 6 - 8:00 AM

631	Pleasure Pony
541	WIHS Pony Medal
526	Flat SFHJA Pony Medal Flat Phase
402	Schooling Pony (Open to 445)
414/415^	Small Pony Hunter 2'3" <u>Dover Saddlery</u>
906	\$500 Small Pony Classic <u>Dover Saddlery</u>
424/425^	Medium Pony Hunter 2'6" <u>Dover Saddlery</u>
907	\$500 Medium Pony Classic <u>Dover Saddlery</u>
434/435^	Large Pony Hunter 2'9" <u>Dover Saddlery</u>
908	\$500 Large Pony Classic <u>Dover Saddlery</u>
441	Green Pony Hunter U/S
444/445	Green Pony Hunter
905	\$500 Green Pony Classic

Ring 9 - 8:00 AM

696	Itty Bitty Open (No Comb or Oxers) (.60-.65) II2b
699	Itty Bitty Jr/Am (No Comb or Oxers) (.60-.65) II2b
785	Puddle Open (.70-.80m) II2d <u>Equine Tack</u>
797	Puddle Jr/Am (.70-.80m) II2d <u>Equine Tack</u>
815	\$275 .85m Classic II2b <u>CCTV Agent</u>
739/767	\$1,580 1.00m Junior & Amateur Classics II2b <u>TRM</u>

^ Conformation

^ Handy Hunter

* 1st Round of Classic

** Run Together Pinned Separately

YEAR END AWARDS JUMPER SHOW SCHEDULE

Thursday

International Arena - 9:00 AM

Open schooling 9:00 - 4:00 PM - w/ Proper Holiday Back #
 1.40-1.45m Height: 9:00 - 10:15 AM
 1.30-1.35m Height: 10:20 - 12:05 PM
 1.20-1.25m Height: 12:10 - 2:20 PM
 1.10-1.15m Height: 2:25 - 4:00 PM

Denemethy - 9:00 AM

Open schooling 9:00 - 4:00 PM - w/ Proper Holiday Back #
 1.35m Height: 9:00 - 10:00 AM
 1.30-1.25m Height: 10:05 - 11:05 AM
 1.20-1.15m Height: 11:10 - 12:40 PM
 Drag 12:40 - 12:50 PM
 1.10- 1.05m Height: 12:50 - 2:10 PM
 1.0-.95m Height: 2:15 - 4:00 PM

Mogavero - 9:00 AM

Open schooling 9:00 - 4:00 PM - w/ Proper Holiday Back #
 .85-.95 Height: Height: 9:00 - 10:30 AM
 1.0- 1.05 Height 10:35 - 11:55 AM
 Drag 12:00 - 12:15 PM
 1.10-1.15 Height: 12:15 - 2:30 PM
 1.20-1.25 Height: 2:40 - 4:00 PM

Grand Hunter - 9:00 AM

Open schooling 9:00 - 4:00 PM - w/ Proper Holiday Back #
 3'9" Height: 9:00 - 10:00 AM
 3'6" Height: 10:05 - 11:05 AM
 3'3" Height: 11:10 - 12:50 PM
 Drag 12:50 - 1:00 PM
 3" Height: 1:00 - 2:25 PM
 2'9" Height: 2:30 - 4:00 PM

Rost - 10:00 AM

Open schooling 10:00 - 4:00 PM - w/ Proper Holiday Back #
 2' Height: 10:00 - 11:20 AM
 2'3 Height: 11:25 - 12:45 PM
 2'6" Height: 12:50 - 2:20 PM
 2'9" Height: 2:25 - 4:00 PM

Ring 9 - 10:00 AM

.85-.95m Height: 10:00 - 12:30 PM
 .70-.80m Height: 12:35 - 3:55 PM

Friday

International Arena - 8:00 AM

733 1.35m Open Jumper II2d Palm Beach Equine
 757 7 YO Young Jumper (1.35m) II2d ArthramidVet
 706 1.40m Junior/Amateur Jumper II2d BrainJuice
 807 \$10,000 Bainbridge Companies Open Stake II2b
 703 1.45m Open Jumper II2d
 6pm-7:30pm 1.30m-1.35m Back Number Schooling
 7:30- 7:45 pm Drag
 7:45pm-8:45pm 1.35m-1.40m Back Number Schooling

Denemethy - 8:30 AM

770 1.30m Open Jumper II2d
 773 1.30m Junior/Amateur Jumper II2d
 787 1.20m Open Jumper II2d Ringside Health
 720 1.20m Junior/Amateur Jumper II2b Arion Sellier
 755 5 YO Young Jpr (1.20m) Table II
 756 6 YO Young Jumper (1.30m) II2b
 991 Mulligan Jumper

Mogavero - 8:00 AM

710 1.25m Open Jumper II2d
 744 1.15m Open Jumper II2d Omega Alpha
 715 1.10m Open Jumper II2d
 740 1.10m Junior Jumper II2d Score At The Top
 760 1.10m Amateur Jumper II2d Score At The Top
 780 Training Jumper (1.0m) II2d ProElite®
 747 TAKE2 Thoroughbred Jumper (1.0m) II2d
 737/765 1.00m Junior & Amateur Jumpers II2d TRM
 993 Mulligan Jumper

Friday Continued

Grand Hunter - 9:00 AM

251 Green Conformation Model
 260 High Performance Conformation Model
 207 Add Back Hunter (Open to 218)
 253/254 Green Conformation Hunter
 252 Green Conformation Hunter U/S
 262/263 High Performance Conformation Hunter
 261 High Performance Conformation Hunter U/S
 267/268 High Performance Hunter Salt the Spa
 266 High Performance Hunter U/S Salt the Spa
 247/248 3'9" Green Hunter Greenberg Traurig
 246 3'9" Green Hunter U/S Greenberg Traurig
 382/383 Performance Hunter 3'6"
 381 Performance Hunter 3'6" U/S
 242/243 3'6" Green Hunter Greenberg Traurig
 241 3'6" Green Hunter U/S Greenberg Traurig
 387/388 Performance Hunter 3'3"
 386 Performance Hunter 3'3" U/S
 372/373 3'3" Green Hunter Greenberg Traurig
 371 3'3" Green Hunter U/S Greenberg Traurig
 171/172 Young Hunter 3'3" (7YO & Under)
 170 Young Hunter 3'3" U/S (7YO & Under)
 202/203 3' Green Hunter Greenberg Traurig
 201 3' Green Hunter U/S Greenberg Traurig
 166/167 Young Hunter 3' (6YO & Under)
 165 Young Hunter 3' U/S (6YO & Under)
 222/223 USHJA Hunter 3' (Run w/ TB/ Pin separate)
Perfect Products
 217/218 Take2 Thoroughbred 3' (Pinned separately)
 221 USHJA Hunter 3' U/S Perfect Products
 995 Mulligan Hunter

Rost - 9:00 AM

650 Warm Up (Open to 162)
 111/112 USHJA Hunter 2' (First Year Shown)
 177/178 USHJA Hunter 2' 4Ever Young
 116/117 USHJA Hunter 2'3" (First Year Shown)
 182/183 USHJA Hunter 2'3" 4Ever Young
 121/122 USHJA Hunter 2'6" (First Year Shown)
 232/233 USHJA Hunter 2'6" Elite Horse Transport
 120 USHJA Hunter 2'6" U/S (First Year Shown)
 231 USHJA Hunter 2'6" U/S Elite Horse Transport
 126/127 USHJA Hunter 2'9" (First Year Shown)
 187/188 USHJA Hunter 2'9" BarnWalkers
 125 USHJA Hunter 2'9" U/S (First Year Shown)
 186 USHJA Hunter 2'9" U/S BarnWalkers
 161/162 Young Hunter 2'9" (5YO & Under)
 160 Young Hunter 2'9" U/S (5YO & Under)
 994 Mulligan Hunter

Ring 6 - 8:00 AM - 2 PM

Holiday Back Number Schooling Rounds

2:30 PM

912 \$1,000 USHJA Pony Hunter Derby

Ring 7&8 - 30 minutes after Rost Completion

Open Flatting Derby Horses Only 10:00 am- 11:30 am
 Hand walk and walking 10:30 am- till 30 Min prior

920 **\$1,500 National Hunter Derby presented by Elite Horse Transport**

Management reserves the right to modify this schedule at any time that is necessary to accommodate our exhibitors.

Ring 9 - 10:00 AM

783 Puddle Jpr Open (.70-.80) II2d Equine Tack
 795 Puddle Jpr Jr/Am (.70-.80) II2d Equine Tack
 790 Hopeful Jumper (.85m) II2d CCTV
 750 Training Jumper (.95m) II2d ProElite®

Ring 10 - 8:00 AM - 2 PM

Holiday Back Number Schooling Rounds

* First Round of Classic

** Run Together Pin Separate

CL Classic Round

Saturday

International Arena - 8:00 AM

808 \$5,000 VitaFlex 1.35m Classic II2b
 707 1.40m Junior/Amateur Jumper II2b BrainJuice
 701 1.40m Open Jumper II2.1 Bainbridge Companies
 704 1.45m Open Jumper II2.1
 771 1.30m Open Jumper II2.1

Denemethy - 8:00 AM

745 1.15m Open Jumper II2.1 Omega Alpha
 788 1.20m Open Jumper II2.1 Ringside Health
 711 1.25m Open Jumper II2.1 Haig Landscape
 722 1.20m Junior/Amateur Jumper II2.1 Arion Sellier
 774 1.30m Junior/Amateur Jumper II2b
Part of Year End Awards Hunter & Equitation show
 581 WIHS Jumper Phase Score At The Top
 545 USHJA 3'3" Jumping Seat Junior Medal
 546 USHJA 3'3" Jumping Seat Amateur Medal
 590 Platinum Perf. USEF Talent Search 2*

Mogavero - 8:00AM

716 1.10m Open Jumper II2.1
 741 1.10m Junior Jumper II2.1 Score At The Top
 761 1.10m Amateur Jumper II2.1 Score At The Top
 781 Training Jumper (1.0m) II2.1 ProElite®
 748 TAKE2 Thoroughbred Jumper (1.0m) II2.1
 738/766 1.00m Junior & Amateur Jumpers II2.1 TRM

Grand Hunter - 8:00 AM

208 Add Back Hunter (Open to 220)
 389/390 Performance Hunter 3'3"
 384/385 Performance Hunter 3'6"
 255/256 Green Conformation Hunter
 244/245 3'6" Green Hunter Greenberg Traurig
 249/250 3'9" Green Hunter Greenberg Traurig
 918 \$500 GIP 3'6"- 3'9" Stake (Score Only)
 264/265 High Performance Conformation Hunter
 269/270 High Performance Hunter Salt the Spa
 277/278 Amateur Owner Hunter 3'6" 36+ Vita Flex
 276 Amateur Owner Hunter 3'6" 36+ U/S Vita Flex
 272/273 Amateur Owner Hunter 3'6" 18-35 Vita Flex
 271 Amateur Owner Hunter 18-35 U/S Vita Flex
 580 WIHS Hunter Phase Score At The Top
 307/308 Large Junior Hunter 3'6" #1 Education
 306 Large Junior Hunter U/S #1 Education
 302/303 Small Junior Hunter 3'6" #1 Education
 301 Small Junior Hunter 3'6" U/S #1 Education
 377/378 Amateur Owner Hunter 3'3" 18-35 Vita Flex
 376 Amateur Owner Hunter 3'3" 18-35 U/S Vita Flex
 392/393 Amateur Owner Hunter 3'3" 36+ Vita Flex
 391 Amateur Owner Hunter 3'3" 36+ U/S Vita Flex
 337/338 Junior Hunter 3'3" 15&U #1 Education
 336 Junior Hunter 3'3" 15&U U/S #1 Education
 342/343 Junior Hunter 3'3" 16-17 #1 Education
 341 Junior Hunter 3'3" 16-17 U/S #1 Education
 173/174 Young Hunter 3'3" (7YO & Under)
 374/375 3'3" Green Hunter Greenberg Traurig
 168/169 Young Hunter 3' (6YO & Under)
 204/205 3' Green Hunter Greenberg Traurig
 915 \$500 GIP 3'- 3'3" Stake (Score Only)
 224/225 USHJA Hunter 3' (Run w/ TB) Perfect Products
 219/220 Take2 Thoroughbred (Pinned separately)
 216 Take2 Thoroughbred U/S

Rost - 8:00 AM

163/164 Young Hunter 2'9" (5YO & Under)
 560 NHS THIS Adult Medal
 531 M & S Adult Medal
 518 Adult Equitation Flat
 651 Warm Up (Open to 298)
 519/520 Adult Am Eq 3' O/F
 282/283* Adult Amateur Hunter 3' Evermore Bank
 904 \$500 NAL/M&S Adult Htr Classic Evermore Bank
 312/313* Children's Hunter 3' Zen Elite Eq Center
 902 \$500 NAL/M&S Children's Hunter Classic Zen Elite Eq Center
 M&S Children's Medal
 516/517 15-17 Equitation O/F 3' Alexander Academic Access
 515 15-17 Equitation Flat Alexander Academic Access
 128/129 USHJA Hunter 2'9" (First Year Shown)
 189/190 USHJA Hunter 2'9" BarnWalker
 123/124 USHJA Hunter 2'6" (First Year Shown)
 234/235 USHJA Hunter 2'6" Elite Horse Transport
 317/318 Low Children's Hunter 2'6"
 316 Low Children's Hunter 2'6" US
 297/298 Low Adult Hunter 2'6" Pilates Rocks
 296 Low Adult Hunter U/S Pilates Rocks
 996 Mulligan Hunter
 (Open all day at discretion of Management.)

YEAR END AWARDS HUNTER & EQUITATION SHOW SCHEDULE

Saturday

Ring 6 - 8:00 AM

401	Schooling Pony (Open to 443)
412/413	Small Pony Hunter 2'3" Dover Saddlery
411	Small Pony Hunter U/S Dover Saddlery
422/423	Medium Pony Hunter 2'6" Dover Saddlery
421	Medium Pony Hunter U/S Dover Saddlery
432/433	Large Pony Hunter 2'9" Dover Saddlery
431	Large Pony Hunter U/S Dover Saddlery
442/443	Green Pony Hunter
139	Cross Rail Warm Up (Open to 149)
142/143**	Younger Cross Rails Hunter
148/149**	Older Cross Rails Hunter
141	Younger Cross Rails Hunter US
147	Older Cross Rails US
600	Stirrup Warm Up
602/603**	Short Stirrup Hunter
616/617**	Rusty Stirrup Hunter
615	Rusty Stirrup Hunter U/S
601	Short Stirrup Hunter U/S
998	Mulligan Hunter

Ring 7&8- 8:00 am

652	Warm Up (Open to 514)
110	USHJA Hunter 2' U/S (First Year Shown)
176	USHJA 2' Hunter U/S 4Ever Young
113/114	USHJA Hunter 2' (First Year Shown)
179/180	USHJA Hunter 2' 4Ever Young
642/643	Modified Hunter 2'/2'6"
406/407	Children's Pony
405	Children's Pony US
115	USHJA Hunter 2'3" U/S (First Year Shown)
181	USHJA Hunter 2'3" U/S 4Ever Young
118/119	USHJA Hunter 2'3" (First Year Shown)
184/185	USHJA Hunter 2'3" 4Ever Young
509	Equitation 11 & Under Flat
510/511	Equitation 11 & Under 2'3"
512	12-14 Equitation Flat
513/514	12-14 Equitation 2'9"
997	Mulligan Hunter
925	\$1,000 2'6"-2'9" Hunter Derby presented by Score at The Top

Ring 9 - 8:00 AM

751	Training Jumper (.95m) II2.1 ProElite®
791	Hopeful Jumper (.85) II2.1 CCTV
784	Puddle Jpr Open (.70-.80) II2.1 Equine Tack
796	Puddle Jpr Jr/Am (.70-.80) II2.1 Equine Tack
694	Itty Bitty Open (No Comb or Oxers) (.60-.65) II
697	Itty Bitty Jr/Am (No Comb or Oxers) (.60-.65) II
695	Itty Bitty Open (No Comb or Oxers) (.60-.65) II2b
698	Itty Bitty Jr/Am (No Comb or Oxers) (.60-.65) II2b
992	Mulligan Jumper

Ring 10 - 8:00 AM - 2 PM

Holiday Back Number Schooling Rounds

Sunday

International Arena - 8:00 AM

775	\$2,625 NAL 1.30m Junior/Amateur Jumper Classic II2b
702	1.40m Open Jumper II2b Bainbridge Companies
708	\$2,625 1.40m Junior/Amateur Jumper Classic II2b BrainJuice
804	\$25,000 Palm Beach County Sports Commission Grand Prix
705	1.45m Open Jumper II2b

Denemethy - 8:00 AM

734	1.35m Open Jumper II2.1 Palm Beach Equine
772	1.30m Open Jumper II2b
712	1.25m Open Jumper II2d Haig Landscape
789	1.20m Open Jumper II2d Ringside Health
723	\$2,625 NAL 1.20m Junior/Amateur Jumper Classic II2b Arion Seller
746	1.15m Open Jumper II2b Omega Alpha

Mogavero - 8:00 AM

717	1.10m Open Jumper II2d
742	1.10m Junior Jumper II2d Score At The Top
762	1.10m Amateur Jumper II2d Score At The Top
743/763	\$1,580 M&S/NAL/WIHS 1.10m Junior/Amateur Jumper Classic II2b Score At The Top
782	Training Jumper (1.0m) II2b ProElite
749	TAKE2 Thoroughbred Jumper (1.0m) II2b
739/767	\$1,580 1.00m Junior & Amateur Jumper Classics II2b TRM

Grand Hunter - 8:00 AM

535	USHJA Hunt Seat Medal 3'3"
530	The Hamel Foundation NHS 3'3" Medal
585	NCEA Hunter Seat Medal
570	ASPCA Maclay
550	Dover Saddlery USEF Medal
210	Add Back Hunter (Open to 275)
309/310	Large Junior Hunter 3'6" #1 Education
304/305	Small Junior Hunter 3'6" #1 Education
339/340	Junior Hunter 3'3" 15&U #1 Education
344/345	Junior Hunter 3'3" 16-17 #1 Education
379/380	Amateur Owner Hunter 3'3" 18-35 Vita Flex
394/395	Amateur Owner Hunter 3'3" 36+ Vita Flex
279/280	Amateur Owner Hunter 3'6" 36+ Vita Flex
274/275	Amateur Owner Hunter 18-35 3'6" Vita Flex
913	\$500 Jr/AO Hunter Classic #1 Education/Vita Flex

Holiday Back # Schooling after build & Drag if time avail

Rost - 8:00 AM

565	Ariat Adult Medal
527 Flat	SFHJA Adult Medal Flat Phase
281	Adult Amateur Hunter U/S
653	Warm Up (Open to 285)
284/285	Adult Amateur Hunter 3' Evermore Bank
555	THIS Children's Medal
525 Flat	SFHJA Junior Medal Flat Phase
311	Children's Hunter US
654	Warm Up (Open to 315)
314/315	Children's Hunter 3' Zen Elite Eq Center
630	Pleasure Horse
502	Children's /Adult 2'6" Equitation Flat
655	Warm Up (Open to 300)
503/504	Children's /Adult 2'6" Equitation O/F
319/320	Low Children's Hunter 2'6"
299/300	Low Adult Hunter 2'6" Pilates Rocks
998	Mulligan Hunter

Holiday Back # Schooling after build & Drag if time avail

Sunday (continued)

Ring 6 - 7:55 AM

607	Leadline
608	Walk
609	Walk Trot
610	Walk Trot Pleasure
611	Walk Trot Jump
144	Younger Cross Rail Equitation Flat
150	Older Cross Rail Equitation Flat
140	Cross Rail Warm Up (Open to 152)
145/146**	Younger Cross Rail Equitation
151/152**	Older Cross Rail Equitation
604	Short Stirrup Eq Flat
618	Rusty Stirrup Eq Flat
614	Stirrup Warm Up (Open to 620)
605/606**	Short Stirrup Equitation
619/620**	Rusty Stirrup Equitation
631	Pleasure Pony
641	Modified Hunter 2'/2'6" U/S
656	Warm Up (Open to 645)
644/645	Modified Hunter 2'/2'6"
540	USEF Pony Medal
541	WIHS Pony Medal
526 Flat	SFHJA Pony Medal
402	Schooling Pony (Open to 445)
414/415	Small Pony Hunter 2'3" Dover Saddlery
424/425	Med. Pony Hunter 2'6" Dover Saddlery
434/435	Large Pony Hunter 3' Dover Saddlery
914	\$250 Pony Hunter Classic Dover Saddlery
441	Green Pony Hunter U/S
444/445	Green Pony Hunter
657	Warm up (Open to 409)
408/409	Children's Pony
532	M & S Children's Pony Medal
528	SFHJA Children's Pony Flat
999	Mulligan Hunter

Holiday Back # Schooling after build & Drag if time avail

Ring 9 - 8:00 AM

696	Itty Bitty Open (No Comb or Oxers) (.60-.65) II2b
699	Itty Bitty Jr/Am (No Comb or Oxers) (.60-.65) II2b
785	Puddle Jpr Open (.70-.80) II2d Equine Tack
797	Puddle Jpr Jr/Am (.70-.80) II2d Equine Tack
792	Hopeful Jumper (.85) II2d CCTV
815	\$275 .85m Classic II2b CCTV
752	Training Jumper (.95m) II2d ProElite®

Ring 7&8 - 8:00 AM Holiday Back # Schooling

Ring 10 - 8:00 AM - 2 PM

Holiday Back Number Schooling Rounds

* First Round of Classic

** Run Together Pin Separate

CL Classic Round

BRAINJAVA®

Horse Trainer: McCollum Performance Horses | Photographer: Hannah Ladd | Photographed in Nashville, TN

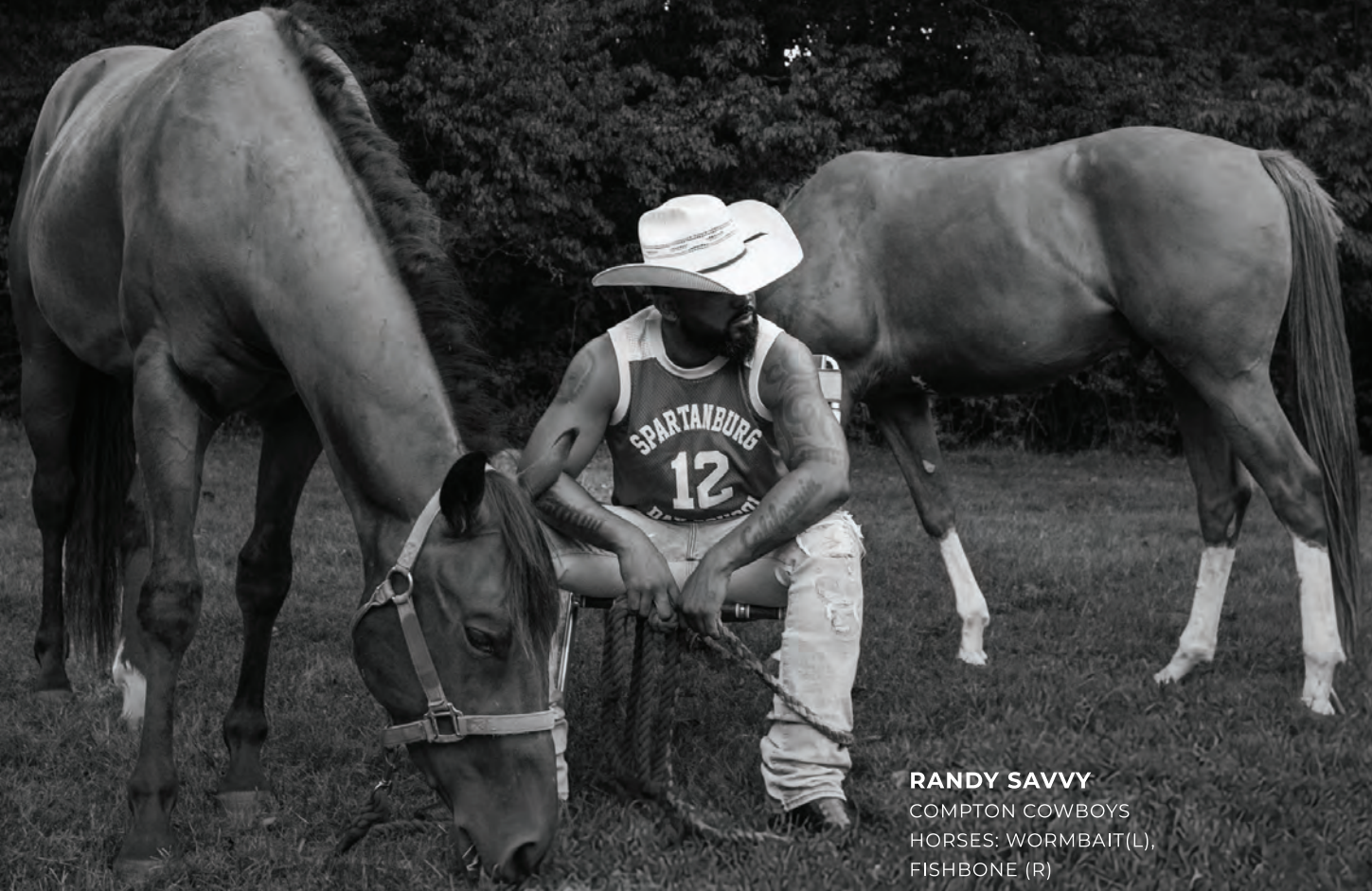

RANDY SAVVY
COMPTON COWBOYS
HORSES: WORMBAIT(L),
FISHBONE (R)

MAJOR SPONSOR



Wellington
International

FEATURING...

COMPTON
COWBOYSSM

RANDY
SAVVY

BE MINDFUL. BE PRESENT. REFLECT.

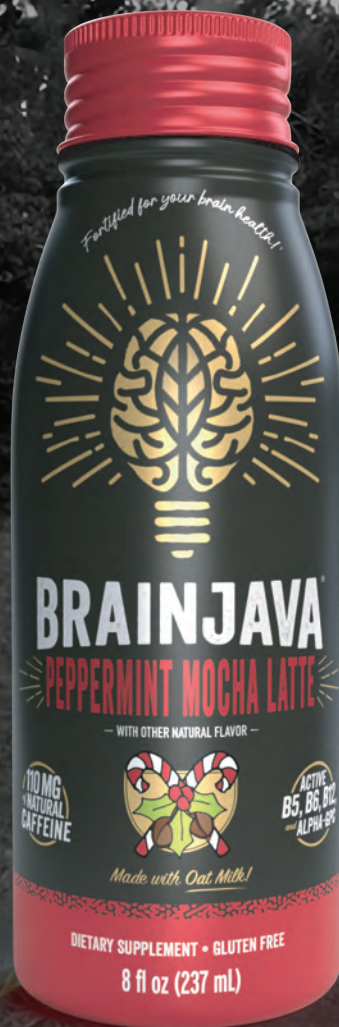

B R A I N J A V A . C O M

USE CODE "WEF" AT CHECKOUT FOR 20% OFF!

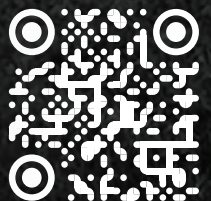

HOLIDAY I/III (EQ) / HOLIDAY II & HOLIDAY FINALE SHOW SCHEDULES

Wednesday

Open schooling 8:30-4:00 – w/ Holiday Back
Grand Hunter - 8:30 AM
 3'6" Height - 8:30 - 10:00am
 3'3" Height - 10:05 - 11:05am
 3' Height - 11:10 - 1:20pm
 Drag 1:20 - 1:30pm
 2'9" Height - 1:35 - 2:55pm
 2'6" Height - 3:00 - 4:00pm

Rost - 8:30 AM
 2' Height - 8:30 - 10:45am
 2'3 Height - 10:50 - 12:20pm
 Drag 12:25 - 12:35pm
 2'6" Height - 12:40 - 2:00 pm
 2'9" Height - 2:05 - 3:30pm

International - 8:30 AM
 1.45- 1.40 Height 8:30 - 10:30am
 1.35m-1.30m Height 10:35 - 11:35am
 Drag 11:35 - 11:50 am
 1.30m-1.25m Height 11:50 - 1:35pm
 1.25m-1.20m Height 1:40 - 2:55pm
 1.15m-1.10m Height 3:00 - 4:00pm

DeNemethy - 8:30 AM
 1.35m Height - 8:30 - 10:00 am
 1.30m-1.25m Height - 10:05-11:05am
 1.15m-1.20m Height - 11:10-12:40pm
 Drag 12:40 -12:50pm
 1.05m-1.10m Height - 12:50 - 2:10pm
 .95m-1.0m Height - 2:15-4:00pm

Mogavero - 8:30 AM
 1.10m-1.15m Height 8:30 - 10:30 am
 1.0m-1.05m Height 10:35 - 11:55am
 Drag 12:00-12:15pm
 .85m-.95m Height 12:15 - 1:55pm
 .70m-.80m Height 2:00 - 4:00pm

Holiday I & III Equitation Show

Ring 6 – 8:30 AM- 10:15 PM

Open Schooling 8:30-10:15AM

Drag Break 10:15-10:30 AM
Course Walking 10:30- 10:45

Begin Equitation @ 11:00AM

581 WIHS Jumper Phase Score at The Top
 590 Platinum Performance USEF Talent Search 2*
 545 USHJA 3'3" Jumping Seat Junior Medal
 546 USHJA 3'3" Jumping Seat Amateur Medal
 570 ASPCA Maclay
 550 Dover Saddlery USEF Medal
 535 USHJA Hunt Seat Medal 3'3"
 530 The Hamel Foundation NHS 3'3" Medal
 585 NCEA Junior Hunt Seat Medal
 555 THIS Children's Medal
 565 Ariat Adult Medal
 525 Flat SFHJA Junior Medal Flat Phase
 527 Flat SFHJA Adult Medal Flat Phase
 529 M&S Children's Medal
 531 M & S Adult Medal
 560 NHS THIS Adult Medal

Thursday

International Ring - 8:00 AM

770 1.30m Open Jumper II2d
 733 1.35m Open Jumper II2d PBEC
 700 1.40m Open Jumper II2d Bainbridge Co.
 703 1.45m Open Jumper II2d

DeNemethy - 8:00 AM

715 1.10m Open Jumper II2d
 744 1.15m Open Jumper II2d Omega Alpha
 787 1.20m Open Jumper II2d Ringside Health
 710 1.25m Open Jumper II2d Haig Landscape
 991 Mulligan Jumper

Mogavero - 8:00 AM

790 Hopeful Jumper (.85m) II2d
 750 Training Jumper (.95m) II2d ProElite®
 780 Training Jumper (1.0m) II2d ProElite®
 747 TAKE2 Thoroughbred Jumper (1.0m) II2d
 992 Mulligan Jumper

Thursday Cont.

Rost - 8:30 AM

650 Warm Up (Open to 188)
 111/112 USHJA Hunter 2' (First Year Shown)
 177/178 USHJA Hunter 2' 4Ever Young
 110 USHJA 2' Hunter U/S (First Year Shown)
 176 USHJA Hunter 2' U/S 4Ever Young
 116/117 USHJA Hunter 2'3" (First Year Shown)
 182/183 USHJA Hunter 2'3" 4Ever Young
 115 USHJA Hunter 2'3" U/S (First Year Shown)
 181 USHJA Hunter 2'3" U/S 4Ever Young
 121/122 USHJA Hunter 2'6" (First Year Shown)
 232/233 USHJA Hunter 2'6" Elite Horse Transport
 120 USHJA Hunter 2'6" U/S (First Year Shown)
 231 USHJA Hunter 2'6" U/S Elite Horse Transport
 126/127 USHJA Hunter 2'9 (First Year Shown)
 187/188 USHJA Hunter 2'9" BarnWalker
 125 USHJA Hunter 2'9" U/S (First Year Shown)
 186 USHJA Hunter 2'9" U/S BarnWalker

Grand Hunter - 8:00 AM

260 High Conformation Hunter Model
 207 Add Back Hunter (Open to 172)
 262/263 High Conformation Hunter
 261 High Conformation Hunter U/S
 267/268 High Performance Hunter Salt the Spa
 266 High Performance Hunter U/S Salt the Spa
 247/248 3'9" Green Hunter Greenberg Traurig
 246 3'9" Green Hunter U/S Greenberg Traurig
 382/383 Performance Hunter 3'6"
 381 Performance Hunter 3'6" U/S
 251 Green Conformation Hunter Model
 253/254 Green Conformation Hunter
 252 Green Conformation Hunter U/S
 242/243 3'6" Green Hunter Greenberg Traurig
 241 3'6" Green Hunter U/S Greenberg Traurig
 387/388 Performance Hunter 3'3"
 386 Performance Hunter 3'3" U/S
 372/373 3'3" Green Hunter Greenberg Traurig
 371 3'3" Green Hunter U/S Greenberg Traurig
 202/203 3' Green Hunter Greenberg Traurig
 201 3' Green Hunter U/S Greenberg Traurig
 222/223 USHJA Hunter 3' Perfect Products
 (Run with TB/ Pinned separately)
 217/218 Take2 Thoroughbred 3'
 221 USHJA Hunter 3' U/S Perfect Products
 161/162 Young Hunter 2'9" (5YO & Under)
 160 Young Hunter 2'9" U/S (5YO & Under)
 166/167 Young Hunter 3' (6YO & Under)
 165 Young Hunter 3' U/S (6YO & Under)
 171/172 Young Hunter 3'3" (7YO & Under)
 170 Young Hunter 3'3" U/S (7YO & Under)

Ring 6 & 9 - 8:00 AM - 4:00 PM

Holiday Back Number Schooling Rounds

Friday

International Ring - 8:00 AM

734 1.35m Open Jumper II2.1 PBEC
 773 1.30m Junior/Amateur Jumper II2b
 706 1.40m Junior/Amateur Jumper II2b BrainJuice
 807 \$10,000 Bainbridge Open Stake 1.40m II2b
 704 1.45m Open Jumper II2.1
 3pm-4pm National GP Check-in behind
Exhibitor Services
 1.30m Open Jumper II2.1

DeNemethy - 8:00 AM

771 1.25m Open Jumper II2.1 Haig Landscape
 711 1.20m Open Jumper II2.1 Ringside Health
 788 1.20m Junior/Amateur Jumper II2b Arion Sellier
 720 1.10m Junior Jumper II2d Score At The Top
 740 1.10m Amateur Jumper II2d Score At The Top
 760 WIHS Jumper Phase Score At The Top
 581 USHJA Jumping Seat Junior Medal 3'3"
 545 USHJA Jumping Seat Amateur Medal 3'3"
 546 Platinum Performance USEF Talent Search 2*
 590 Mulligan Jumper
 993
 Open Schooling with Holiday Back # till 4:30 pm

Friday Cont.

Mogavero - 8:00 AM

781 Training Jumper (1.0m) II2.1 ProElite®
 748 TAKE2 Thoroughbred Jumper (1.0m) II2.1
 737/765 1.00m Junior & Amateur Jumpers II2.1 TRM
 716 1.10m Open Jumper II2.1
 745 1.15m Open Jumper II2.1 Omega Alpha
 755 5 YO Young Jpr (1.20m) Table II
 756 6 YO Young Jumper (1.30m) II2b
 757 7 YO Young Jumper (1.35m) II2b ArthramidVet
 994 Mulligan Jumper
 Open Schooling with Holiday Back # till 4:30 pm

Ring 9 - 9:00 AM

783 Puddle Open (.70-.80m) II2.1 Equine Tack
 795 Puddle Jr/Am (.70-.80m) II2.1 Equine Tack
 791 Hopeful Jumper (.85m) II2.1 CCTV
 751 Training Jumper (.95m) II2.1 ProElite®
 Open Schooling with Holiday Back # till 4:30 pm

Grand Hunter 8:00 AM

208 Add Back Hunter (Open to 190)
 389/390^ Performance Hunter 3'3"
 384/385^ Performance Hunter 3'6"
 255/256^ Green Conformation Hunter
 244/245^ 3'6" Green Hunter Greenberg Traurig
 249/250^ 3'9" Green Hunter Greenberg Traurig
 918 \$1,000 GIP 3'6"- 3'9" Stake
 269/270^ High Performance Hunter Salt the Spa
 264/265^ High Performance Conformation
 374/375 3'3" Green Hunter Greenberg Traurig
 204/205 3' Green Hunter Greenberg Traurig
 915 \$1,000 GIP 3'- 3'3" Stake
 163/164 Young Hunter 2'9" (5YO & Under)
 168/169 Young Hunter 3' (6YO & Under)
 173/174 Young Hunter 3'3" (7YO & Under)
 128/129 USHJA Hunter 2'9" (First Year Shown)
 189/190 USHJA Hunter 2'9" BarnWalkers
 Open Schooling with Holiday Back # till 4:30 pm

Rost - 8:00 AM

651 Warm Up (Open to 180)
 224/225 USHJA Hunter 3' Perfect Products
 219/220 Take2 TB (Run with USHJA 3'/ Pinned separately)
 216 Take2 Thoroughbred Hunter U/S
 515 15-17 Equitation Flat Alexander Academic Access
 516/517 15-17 Equitation O/F 3' Alexander Academic Access
 580 WIHS Hunter Phase Score At The Top
 518 Adult Am Equitation Flat
 519/520 Adult Am Equitation 3'
 123/124 USHJA Hunter 2'6" (First Year Shown)
 234/235 USHJA Hunter 2'6" Elite Horse Transport
 512 12-14 Equitation Flat
 513/514 12-14 Equitation 2'9"
 118/119 USHJA Hunter 2'3" (First Year Shown)
 184/185 USHJA Hunter 2'3" 4Ever Young
 509 Equitation 11 & Under Flat
 510/511 Equitation 11 & Under 2'3"
 113/114 USHJA Hunter 2' (First Year Shown)
 179/180 USHJA Hunter 2' 4Ever Young
 Open Schooling with Holiday Back # till 4:30 pm

Ring 7 - 11:00 AM

Open Flatting Derby Horses Only 9:00 am- 10:30am
 Hand walk and walking 9:00 am- 10:30am
920 \$5,000 National Hunter Derby (Hunt & Go)
presented by Perfect Products
 Open Schooling with Holiday Back # till 4:30 pm

Ring 6 & 10- 8:00 AM - 2 PM

Holiday Back Number Schooling Rounds

2:30 PM

912 \$1,500 USHJA Pony Hunter Derby

HOLIDAY I/III (EQ) / HOLIDAY II & HOLIDAY FINALE SHOW SCHEDULES

Saturday

PIEC International Ring - 8:00 AM

705	1.45m Open Jumper II2b
702	1.40m Open Jumper II2b Bainbridge Companies
707	1.40m Junior/Amateur Jumper II2b BrainJuice
774	1.30m Junior/Amateur Jumper II2b PIEC

3:30 PM

304	\$30,000 Holiday II Grand Prix Zen Elite
304	\$50,000 Holiday Finale Grand Prix
	Arion Sellier

DeNemethy - 8:00 AM

717	1.10m Open Jumper II2b
746	1.15m Open Jumper II2b Omega Alpha
789	1.20m Open Jumper II2b Ringside Health
722	1.20m Junior/Amateur Jumper II2b Arion Sellier
712	1.25m Open Jumper II2b Haig Landscape
772	1.30m Open Jumper II2b

Mogavero - 8:00 AM

741	1.10m Junior Jumper II2b Score At The Top
761	1.10m Amateur Jumper II2b Score At The Top
302	\$1,500 NAL/WIHS 1.10m Junior/Amateur Jumper Classic II2b Score At The Top
782	Training Jumper (1.0m) II2b ProElite®
749	TAKE 2 Thoroughbred Jumper (1.0m) II2b
738/766	1.00m Junior & Amateur Jumpers II2b TRM

Ring 9 - 8:00 AM

752	Training Jumper (.95m) II2b ProElite®
792	Hopeful Jumper (.85m) II2b CCTV
784	Puddle Open (.70-.80m) II2b Equine Tack
796	Puddle Jr/Am (.70-.80m) II2b Equine Tack
394	Itty Bitty Open (No Comb or Oxers) (.60-.65) II
397	Itty Bitty Jr/Am (No Comb or Oxers) (.60-.65) II
395	Itty Bitty Open (No Comb or Oxers) (.60-.65) II2b
398	Itty Bitty Jr/Am (No Comb or Oxers) (.60-.65) II2b

Grand Hunter - 8:00 AM

209**	Add Back Hunter (Open to 343)
277/278*	Amateur Owner Hunter 3'6" 36+ VitaFlex
276	Amateur Owner Hunter 3'6" 36+ U/S VitaFlex
272/273*	Amateur Owner Hunter 18-35 3'6" VitaFlex
271	Amateur Owner Hunter 18-35 3'6" U/S VitaFlex
307/308*	Large Junior Hunter 3'6" #1 Education
306	Large Junior Hunter U/S #1 Education
302/303*	Small Junior Hunter 3'6" #1 Education
301	Small Junior Hunter U/S #1 Education
377/378*	Amateur Owner Hunter 3'3" 18-35 VitaFlex
376	Amateur Owner Hunter 3'3" 18-35 U/S VitaFlex
392/393*	Amateur Owner Hunter 3'3" 36+ VitaFlex
391	Amateur Owner Hunter 3'3" 36+ U/S VitaFlex
337/338*	Junior Hunter 3'3" 15&U #1 Education
336	Junior Hunter 3'3" 15&U U/S #1 Education
342/343*	Junior Hunter 3'3" 16-17 #1 Education
341	Junior Hunter 3'3" 16-17 U/S #1 Education

Rost - 8:00 AM

560	NHS THIS Adult Medal
531	M&S Adult Medal
529	M&S Children's Medal
352	Warm Up (Open to 313)
282/283*	Adult Amateur Hunter 3' Evermore Bank
281	Adult Amateur Hunter U/S Evermore Bank
304	\$500 NAL/M&S/WIHS Adult Amateur Classic Evermore Bank
312/313*	Children's Hunter 3' Zen Elite Eq Center
311	Children's Hunter U/S Zen Elite Eq Center
302	\$500 NAL/M&S/WIHS Children's Classic Zen Elite Eq Center
300	Warm Up Opportunity (Open to 617)
302/603**	Short Stirrup Hunter
316/617**	Rusty Stirrup Hunter
301	Short Stirrup Hunter U/S
315	Rusty Stirrup Hunter U/S
139	Cross Rail Warm Up (Open to 149)
142/143**	Younger Cross Rails Hunter
148/149**	Older Cross Rail Hunter
141	Younger Cross Rails U/S
147	Older Cross Rail Hunter U/S

Saturday Cont.

Ring 6 - 8:00 AM

540	USEF Pony Medal
401	Schooling Pony (Open to 407)
412/413*	Small Pony Hunter 2'3" Dover Saddlery
	Small Pony Hunter U/S Dover Saddlery
422/423*	Medium Pony Hunter 2'6" Dover Saddlery
421	Medium Pony Hunter U/S Dover Saddlery
432/433*	Large Pony Hunter 3' Dover Saddlery
431	Large Pony Hunter U/S Dover Saddlery
442/443*	Green Pony Hunter
406/407	Children's Pony
405	Children's Pony U/S

Ring 7&8 - 8:00 AM

653	Warm Up (Open to 643)
317/318	Low Children's Hunter 2'6"
316	Low Children's Hunter 2'6" U/S
297/298	Low Adult Hunter 2'6" Pilates Rocks
296	Low Adult Hunter U/S Pilates Rocks
642/643	Modified Hunter 2'2'6"
925	\$1,000 2'6"-2'9" Hunter Derby presented by Score at The Top

Ring 10 - 8:00 AM Open Flatting

Sunday

International Ring - 9:00 AM

775	\$2,625 NAL 1.30m Junior/Amateur Jumper Classic II2b
708	\$2,625 1.40m Junior/Amateur Jumper Classic II2b BrainJuice
808	\$5,000 1.35m Classic II2b Holiday II: Freejump

DeNemethy - 8:00 AM

723	\$2,625 NAL 1.20m Junior/Amateur Jumper Classic II2b Arion Sellier
742	1.10m Junior Jumper II2d Score At The Top
762	1.10m Amateur Jumper II2d Score At The Top
743/763	\$1,580 M&S 1.15m Junior & Amateur Jumper Classics II2b Score At The Top

Mogavero - 8:00 AM

535	USHJA 3'3" Hunter Seat Medal
530	The Hamel Foundation NHS 3'3" Medal
585	NCEA Junior Hunt Seat Medal
570	ASPCA Maclay
550	Dover Saddlery/USEF Medal
555	THIS Children's Medal
525 Flat	SFHJA Junior Medal Flat Phase
565	Ariat Adult Medal
527 Flat	SFHJA Adult Medal Flat Phase

Ring 9 - 8:00 AM

785	Puddle Open (.70-.80m) II2d Equine Tack
797	Puddle Jr/Am (.70-.80m) II2d Equine Tack
815	\$275 .85m Classic CCTV
696	Itty Bitty Open (No Comb or Oxers) (.60-.65) II2b
699	Itty Bitty Jr/Am (No Comb or Oxers) (.60-.65) II2b
739/767	\$1,580 1.00m Junior & Amateur Jumper Classics II2b TRM

Grand Hunter - 8:00 AM

210	Add Back Hunter (Open to 345)
379/380^	Amateur Owner Hunter 3'3" 18-35 VitaFlex
394/395^	Amateur Owner Hunter 3'3" 36+ VitaFlex
279/280^	Amateur Owner Hunter 3'6" 36+ VitaFlex
274/275^	Amateur Owner Hunter 3'6" 18-35 VitaFlex
910	\$1,000 VitaFlex Amateur Owner Hunter Classic
309/310^	Large Junior Hunter 3'6" #1 Education
304/305^	Small Junior Hunter 3'6" #1 Education
339/340^	Junior Hunter 3'3" 15 & Under #1 Education
344/345^	Junior Hunter 3'3" 16-17 #1 Education
909	\$1,000 #1 Education Junior Hunter Classic

Sunday Cont.

Rost - 8:00 AM

608	Walk
609	Walk Trot
610	Walk Trot Pleasure
611	Walk Trot Jump
144	Younger Cross Rails Equitation Flat
150	Older Cross Rail Equitation Flat
140	Cross Rail Warm Up (Open to 152)
145/146**	Younger Cross Rail Equitation
151/152**	Older Cross Rail Equitation
604	Short Stirrup Equitation Flat
618	Rusty Stirrup Equitation Flat
614	Stirrup Warm Up (Open to 620)
605/606**	Short Stirrup Equitation
619/620**	Rusty Stirrup Equitation
630	Pleasure Horse
654	Warm Up (Open to 285)
284/285	Adult Amateur Hunter 3' Evermore Bank
314/315	Children's Hunter 3' Zen Elite Eq Center

Ring 6 - 8:00 AM

631	Pleasure Pony
541	WIHS Pony Medal
526	Flat SFHJA Pony Medal Flat Phase
402	Schooling Pony (Open to 445)
414/415^	Small Pony Hunter 2'3" Dover Saddlery
906	\$500 Small Pony Classic Dover Saddlery
424/425^	Medium Pony Hunter 2'6" Dover Saddlery
907	\$500 Medium Pony Classic Dover Saddlery
434/435^	Large Pony Hunter 3' Dover Saddlery
908	\$500 Large Pony Classic Dover Saddlery
441	Green Pony Hunter U/S
444/445	Green Pony Hunter
905	\$500 Green Pony Classic
655	Warm up (Open to 409)
408/409	Children's Pony
532	M & S Children's Pony Medal
528 Flat	SFHJA Children's Pony Medal Flat Phase

Ring 7 - 8:00 AM

502	Children's/Adult Equitation 2'6" Flat
656	Warm Up (Open to 300)
503/504	Children's/Adult Equitation 2'6"
319/320	Low Children's Hunter 2'6"
299/300	Low Adult Hunter 2'6" Pilates Rocks
607	Leadline
657	Warm Up (Open to 645)
644/645	Modified Hunter 2'2'6"
641	Modified Hunter 2'2'6" U/S

Ring 10 - 8:00 AM Open Flatting

:	Conformation
^	Handy Hunter
*	1st Round of Classic
**	Run Together Pinned Separately

HOLIDAY & HORSES / CSI 4*

November 27-December 1, 2024



Check Ryegate.com
for Ranking List
Grand Prix

FEI CLASSES OFFERED

Please refer to the Draft Schedule at www.fei.org.

- 3010 \$32,000 Dover Saddlery CSI4* 1.50m Speed 238.2.1a
- 3011 \$6,000 Bainbridge Companies
Holiday & Horses Opener 1.40m 274.2.5
- 3012 \$32,000 JTWG, Inc. CSI 4* 1.45m 274.2.5
- 3013 \$65,000 TRM Grand Prix Qualifier
1.50m 238.2.2a
- 3014 \$200,000 Arthramid®Vet Holiday & Horses CSI 4*
Grand Prix 238.2.2a



*A structured, yet comfortable
learning environment tailored to meet
the needs of equestrian families.*

**CONGRATULATIONS and GOOD LUCK to all
of our students in the ESP Festivals!**

Proud Sponsors of the Junior Working Hunter



Anita Kane and Judy Blake, Directors
12794 W. Forest Hill Blvd., Suite 23
Wellington, FL 33414

Phone: 561-753-6563

Email: info@1educationplace.com

Website: www.1educationplace.com





Zen Elite Equestrian Center,
where horses and humans come
together in perfect harmony.



ARION

SELLIER



FOUR  OAKS



Proud Sponsor of the
2024 ANNUAL SERIES
at Wellington International

Custom & Semi-Custom Saddles

100% Made in France

Tack & Accessories

Let Your Horse Feel the Difference.



Learn more at www.arion-hst.com.



@arionsellier_usa_can

GENERAL INFORMATION, RULES & REGULATIONS

CONDITIONS OF COMPETITION

Every class offered herein which is covered by the Rules and Specifications of the current USEF Rule Book will be conducted in accordance therewith.

MEMBERSHIP STATEMENT

Life, senior active and junior active members shall be eligible to participate in all classes at Regular Competitions, Eventing Competitions at the Modified Level or above and Combined Driving Competitions at the Advanced Level, Dressage, Reining and Vaulting Competitions and Endurance Rides. A non-member may participate as a handler, rider, driver, owner, lessee, or agent at Regular Competitions, Eventing Competitions, Dressage Competitions, Reining Competitions and Combined Driving Competitions upon payment of a Show Pass fee. Participants in the following classes are exempted from the Requirements of this rule: 1) leadline; 2) exhibitions; 3) games and races; 4) classes for 4-H members; 5) walk trot and academy classes (academy classes are classes limited to horses used regularly in a lesson program); 6) USDF introductory level tests, pas de deux and quadrille classes; 7) assistant handlers in Dressage Sport Horse Breeding classes.

EQUINE ZERO LIABILITY FLORIDA SENATE BILL 1658

EQUINE ZERO LIABILITY STATUE:

WARNING – Under Florida Law an equine activity sponsor or equine professional is not liable for injury to, or the death of, a participant in equine activities resulting from the inherent risk of equine activities.

MEASUREMENTS – Measurements will happen at 8:30 on Saturday morning. Please make sure you make arrangements because the Vet is on call.

In all classes wherein the rules of USEF do not apply, Management shall settle any dispute or question that may arise and its decision shall be final. Exhibitors and other participants herein, as a condition to admission, consent to such method of settlement.

MANAGEMENT reserves the right to refuse, accept conditionally and to cancel any entries, disqualify exhibitors, prohibit exhibition of entries and cancel awards of prizes, without claim for damages. MANAGEMENT reserves the right to reschedule, combine, close, delete, or add any classes or change the listed officials as may be necessary and in the best interests of the show.

Neither the show committee/staff, the show, EQUESTRIAN SPORT PRODUCTIONS, LLC, GLOBAL EQUESTRIAN GROUP (GEG), LITTLEWOOD FENCES, INC., STALL WATCH, the show manager, the show sponsors, any show officials, nor any sanctioning body will be responsible for any accident, damage, loss or injury to mount, owner, rider or other persons or property. Management reserves the right to modify any policy or rules set forth in the prize list in an emergency situation which may require modification or restrictions for the welfare of the horse or rider.

FEDERATION ENTRY AGREEMENT

By entering a Federation-licensed Competition and signing this entry blank as the Owner, Lessee, Trainer, Manager, Agent, Coach, Driver, Rider, Handler, Vaultor or Longeur and on behalf of myself and my principals, representatives, employees and agents, I agree that I am subject to the Bylaws and Rules of the United States Equestrian Federation, Inc. (the "Federation") and the local rules of the Competition. I agree to be bound by the Bylaws and Rules of the Federation and of the competition. I will accept as final the decision of the Hearing Committee on any question arising under the Rules, and agree to release and hold harmless the competition, the Federation, their officials, directors and employees for any action taken under the Rules. I represent that I am eligible to enter and/or participate under the Rules, and every horse I am entering is eligible as entered. I also agree that as a condition of and in consideration of acceptance of entry, the Federation and/or the Competition may use or assign photographs, videos, audios, cable -casts, broadcasts, internet, film, new media or other likenesses of me and my horse taken during the course of the competition for the promotion, coverage or benefit of the competition, sport, or the Federation. Those likenesses shall not be used to advertise a product and they may not be used in such a way as to jeopardize amateur status. I hereby expressly and irrevocably waive and release any rights in connection with such use, including any claim to compensation, invasion of privacy, right of publicity, or to misappropriation. The construction and application of Federation rules are governed by the laws of the State of New York, and any action instituted against the Federation must be filed in New York State. See GR908.4.

If not currently a USEF Active Competing member or Subscriber, I acknowledge that I will be enrolled for no cost as a USEF Fan and my USEF Fan Account will continue to annually automatically renew in USEF's sole discretion. Additionally, I acknowledge that the benefits of a USEF Fan are subject to change without notice. USEF may in its sole discretion, at any time, terminate my USEF Fan status. I acknowledge that I may opt out at any time by going to My USEF Dashboard or calling (859) 810-8733.

BY SIGNING BELOW, I AGREE that I have read, understand, and agree to be bound by all applicable Federation Bylaws, rules, and policies including the USEF Safe Sport Policy and Minor Athlete Abuse Prevention Policies (MAAPP) as published at www.usef.org, as amended from time to time, as well as all terms and provisions of this Prize List. If I am signing and submitting this Agreement electronically, I acknowledge that my electronic signature shall have the same validity, force and effect as if I affixed my signature by my own hand.





4EVERYOUNG™

ANTI AGING SOLUTIONS

WELLINGTON

10620 Forest Hill Blvd. • Suite 50
Wellington, Florida 33414

561.220.3771

  @4everyyoung_wellington

4EverYoungWellington.com

SIGN UP TODAY

FOR A COMPLIMENTARY CONSULTATION WITH ONE
OF OUR ANTI-AGING SPECIALISTS AND ENTER TO WIN
ONE FREE VITAMIN IV THERAPY TREATMENT

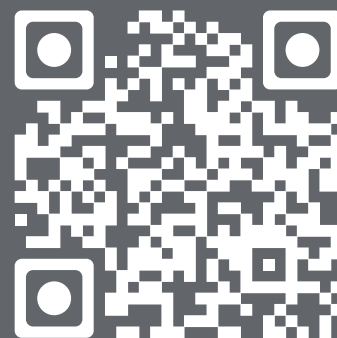

OPTIMIZE YOUR HEALTH • OPTIMIZE YOUR PERFORMANCE

Hormone Replacement Therapy for Men & Women

Growth Hormone Peptide • IV Vitamin Therapy • Medical Weight Loss

Botox/Dysport • Dermal Fillers • Facial and Skincare • PRP • Microneedling

HARD HAT RULE

It is compulsory for all persons at Federation licensed hunter, jumper or hunter/jumper competitions when mounted anywhere on the competition grounds, to wear properly fastened protective headgear which meets or exceeds ASTM (American Society for Testing and Materials)/SEI (Safety Equipment Institute) standards for equestrian use and carries the SEI tag. It must be properly fitted with harness secured. It is compulsory for riders in Paso Fino classes, both open and breed restricted including Hunter Hack, where jumping is required and when jumping anywhere on the competition grounds to wear properly fastened protective headgear which meets or exceeds ASTM (American Society for Testing and Materials)/SEI (Safety Equipment Institute) standards for equestrian use and carries the SEI tag. It must be properly fitted with harness secured. A Show Committee must bar riders without protective headgear from entering the ring for classes in which protective headgear is required and may bar any entry or person from entering the ring if not suitably presented to appear before an audience. The Competition will uphold all rules listed under GR801.

POST ENTRIES

Post entries will be accepted up to two classes before any scheduled class that is not full unless otherwise indicated. Entries postmarked and/or submitted after the closing date will be Post. Entries not adhering to the entry procedure above will be post and will pay a \$30 post fee. Post entries are meant to be a deterrent to being late. They are not just a way for the show to make money. Closing dates are one week prior to the first day of competition.

SHOW PASS FEES & HORSE REGISTRATION

*New Important Information

For those exhibitors who are not current members of the USHJA a \$30 Show Pass will be added to your entry. Riders & Owners will only be allowed ONE USEF Show Pass per calendar year. The show pass must be paid from your USEF account on your member dashboard. You must login to your account to apply for the show pass. Starting September 1, 2023 (December 1, 2023 for Canadians) all foreign Owners, Riders and Trainers must be active USEF and complete Safe Sport Training. Those riders competing in FEI classes only (no National Classes) are exempt from this rule. Anyone listed as trainer or coach (including Parents) must be active USEF members. This cannot be done in the show office. In addition each horse regardless of whether the owner is a current member of the USEF or USHJA must pay a \$75 lifetime horse registration fee to the USHJA (Annual Outreach memberships do not count as an active membership). Forms will be available in the office to renew USHJA memberships. You can go to www.ushja.org for more information. Those exempt from these fees are listed in GR901.9 1-9. (Exception: Academy Classes) USEF 206.1.

ENTRY PROCEDURE

1. ALL FEES MUST BE PAID IN U.S. FUNDS. (NO CASH)

Cash is no longer a viable method for payment. Fees must be paid by Check, Credit Card, ACH, Wire Transfer or Cashier's Check. All entries must be secured by a credit card or open check. All Credit Card charges will have a 3.5% Administrative/Convenience Fee added. Debit Cards are not accepted.

- The following fees must accompany the entry form for each show entered. Stall and/or non-stabling fees & nomination fees.
- Entries not accompanied by the fees shown above will be considered POST.
- Entries will no class numbers on them will be considered POST.
- Entries postmarked and/or submitted after the closing date will be POST and must be accompanied by a \$30 post entry fee per horse.
- Entry fees or open blank check or credit card number should be sent with the entry blank.
- Back numbers will not be given out without a SIGNED OPEN CHECK or signed Credit Card Authorization Form or each show submitted to the Horse Show Secretary.
- Numbers will not be given out until entries have been submitted to the show AND OWNERS, RIDERS AND COACHES OR TRAINERS HAVE SIGNED ALL ENTRY BLANKS.
- A number will be assigned each horse/rider combination and will stand for each show unless prior arrangements are made.
- Entries with incorrect numbers may be excused from the ring.
- All accounts must be settled after each show. Open Checks will be filled in within one (1) hour of completion of the show.

PRIZE MONEY

Prize money will be credited to the entry's show account after the results of the class winnings are posted or a check will be mailed to the owner at the address on the entry blank within thirty days after the show, thereby ending the show's responsibility. Any class that has a number of entries required, will have the payout based on the number of on time entries and post entries will not be included in the number used to determine the payout. Classes that do not have enough entries to pay out prize money will either be canceled, or run without prize money at the exhibitors option. Any class with less than 4 entries will not pay prize money and entry fee will be as listed. NO Prize money will be awarded without a valid Social Security number or Federal Tax ID number on file. We require Digital W-9s or W8-BEN forms on file for all prize money recipients. Paper copies of Tax Forms will not be accepted.

DOGS/PETS

Dogs/Pets are not permitted to be loose on competition grounds and must be on a leash or otherwise contained. Individuals must not lead dogs/pets on a leash while mounted. Dog/Pet owners failing to comply with this rule may be subject to penalty under Chapters 6 and 7, as well as issuance of warning cards. GR1301.6 Any dog/pet that is found loose will be detained by the show until a fine is paid. Any dog /pet that disrupts an exhibitor's round will be required to pay the exhibitor for that round plus a \$100 fine to the show. Also, please dispose of all dog/pet waste in the proper containers. Management reserves the right to evict and/or bar future entry to any dog (or pet) that displays aggressive behavior towards people or other animals. Dog or pet owners will be held financially and legally responsible for any injuries caused by their pets.

THE OFFICIAL RESCUE KIT OF THE 2024 ESP ANNUAL SERIES

Wellington International, FL



FIREHORSE
RESCUE KITS

**** PATENT PENDING ****



#FireHorse Rider Kat Fuqua
Collecting Gaits Farm

Fire Safety Solutions for Equestrians

FIREHORSERESCUE.COM

@FIREHORSERESCUEKITS

FEED & BEDDING

Feed & Bedding will be available through Gold Coast Feed & Nutrition (561-793-4607). No other feed or bedding vendor will be permitted on the show grounds due to insurance & liability requirements, without the express permission of management. Exhibitors wishing to use another vendor do so at their own risk and must receive permission for that vendor to come on the grounds. Storage of feed, bedding, hay, etc. must be within the stall space only. No straw will be allowed without a charge for its separate removal and waste storage.

HORSE SHOW FARRIER

No farrier other than the official horse show farrier(s) will be permitted to shoe on the grounds without the express permission of facility management. Exhibitors wishing to use another farrier must request a permit for that farrier. Proof of insurance and licenses will be required before permission is granted. Permit fees will apply.

GOLF CARTS, SCOOTERS & OTHER VEHICLES

Minors who do not have a valid driver's license which allows them to operate a motorized vehicle in the state in which they reside will not be permitted to operate a motorized vehicle of any kind, including, but not limited to, golf carts, motorcycles, scooters, or farm utility vehicles, on the competition grounds of licensed competitions. Minors who have a valid temporary license may operate the above described motorized vehicles as long as they are accompanied by an adult with a valid driver's license. The parent/legal guardian or individual who signs the entry blank as a parent or guardian of a minor operating a motorized vehicle in violation of this rule are solely responsible for any damages, claims, losses or actions resulting from that operation. Violations of this rule will be cause for penalties against those responsible for the child committing the offense. Wheelchairs and other mobility assistance devices for individuals with disabilities are exempt from this rule.

The unsafe use of personal electronic transport devices, as determined by the competition officials and management in their sole discretion, that do not require a driver's license to operate, including but not limited to segways, hover boards, and single wheeled scooters is prohibited on competition grounds. Operating such devices in areas where people gather may be deemed "unsafe use" if there is a risk of harm to others. If the operator of the device is a minor, the parent/legal guardian or individual who signs the entry blank as a parent or guardian of a minor operating the device in violation of this rule is accountable and may be subject to penalties. Wheelchairs and other mobility assistance devices for individuals with disabilities are exempt from this rule.

COMBINING & SPLITTING SECTIONS

Sections that are scheduled as split sections will be combined following current USEF rules. All USEF Federation rules for combining Rated sections will be in effect. If you are interested in sponsorship contact show management the day before the section is started to avoid last minute changes. The show will be in compliance of HU 116 and HU 112-118. Please note classes will not be re-divided after close of entries at 4 p.m. the day before the section starts. Any entry and accepted after the closing time will not be calculated in the minimums for splitting.

CHAMPION & RESERVE

Champion and Reserve Champion will be awarded in all Hunter Sections. The awards will be made to two of the four horses that have acquired the most points in the over fences classes. In addition to these points, only those four horses shall receive full points for ribbons won in the Under Saddle Class. Points will be awarded on the basis of 10, 6, 4, 2, 1, ½ for 1st, 2nd, 3rd, 4th, 5th, 6th places respectively. All classes are full point classes, except MODEL classes which are ½ point classes. Champion and Reserve Champion will be awarded in all Jumper sections on the basis of points in accordance with JP110.2, Ties to be broken by Highest Placing in the Classic. A Champion and Reserve Champion will be awarded in the Equitation Section and in accordance with EQ106.86.a with the top two riders with the most points being eligible.

PROTEST

Any exhibitor lodging a protest must first deposit \$200 for USEF Members or \$300 for Non-Members with the Show Secretary, or Steward which sum will be forfeited to the show if the same is not sustained. All protests must be addressed to the Show Secretary or Steward and made in writing, signed by the protester, and filed with the Show Secretary, Show Manager or Show Steward within 48 hours. Funds must be payable to USEF. Protests may also be files with the Federation Hearing Committee as outlined in GR603.1.

SCRATCH POLICY

Scratches must be received before the beginning of the class that you want to scratch. Scratches will not be given in any classes which a posted order has been set (i.e., \$10,000 stakes class, Grand Prix, Hunter Derbies or any class listed under the "Special Class" Section). Scratches must be done in the office on official scratch form. There will be no credit for any same day scratches. No other forms of notification will be accepted. This includes text messages.

SAFESPORT

Reminder: All USEF Life and Senior Active members, as well as participants who have regular contact with minor athletes, are required to comply with the U.S. Center for SafeSport training requirement to be eligible to participate in the competition. All participants must adhere to the U.S. Center for SafeSport Code, USEF Safe Sport Policy, and the Minor Athlete Abuse Prevention Policies. More information about these can be found at www.usef.org.

MICROCHIPPING – MANDATORY FOR ALL HORSES (ACADEMY EXCLUDED)

Microchipping

1. In addition to the provisions of HU103.1, EQ 103.2 and JP 100.2, on or after December 1, 2018, all horses competing in classes that require USHJA horse registration must provide a microchip number that verifies their animal's identity. Horses or ponies that are NOT MICROCHIPPED will be ineligible to compete in Federation licensed competitions.
2. A microchip used to verify identity must be a fifteen-digit ISO compliant 11784/11785 chip and be implanted in the nuchal ligament of the animal.



We are your one-stop-shop
for all of your equine supply
and pharmacy needs!

EQUINE

Tack & Nutritionals

www.equinetan.com

(800) 833-TACK (8225)



**OFFICIAL HORSE HEALTH CARE SUPPLIER OF
THE WELLINGTON INTERNATIONAL ANNUAL SERIES**

Equine Tack & Nutritionals at Wellington International

14440 Pierson Road - Wellington, FL - 33414

STALLS (MAY BE LIMITED)

There are NO REFUNDS and NO TRANSFERS on stabling discounts. Stabling will be \$275 for the shows. Post stalls, if available, will be an extra \$25. Entry is required with stall reservation. If stabling with others during this time period, you will be charged a \$50 grounds fee per show. Stalls will be ready noon the day before the show unless previous arrangements have been made. Stalls are either permanent structure with sliding doors and are 10x12, temporary canvas stalls 10x10. All permanent Stalls come with matted flooring. Stalls will be assigned on a first come, first serve basis as entries, accompanied by stall fees, are received. Permanent stalls have a compact sand floor with mats. Temporary stalls have been installed on a grass floor. We may need to limit the purchase of tack stalls. If this happens then Tack Stalls will NOT be available. Stalls may be limited and fees must accompany entry to ensure reservations.

First bedding is not included. Bedding will be available from Gold Coast Feed. (561) 793-4607. All trash is to be placed in the receptacles provided, not in the manure bins. All manure is to be put in the area provided. All above fees are plus 7% sales tax.

We have invested a great deal of money to replace our permanent stalls and refurbish the barn structures for your horse's safety and welfare. **To ensure that our new stalls remain constantly safe, absolutely no alterations may be made in the permanent barns without WRITTEN APPROVAL of show management. This includes, but is not limited to: screws, nails, drilling and/or painting. Violations because "I saw someone else do it..." or "I did this last year..." are not excusable and you will be billed for any violations or damages. If you or your staff are unsure as to what is permitted, PLEASE DO NOT ASSUME. PLEASE ASK. We appreciate your cooperation.**

CANCELLATION OF CLASSES

Management will not refund entry fees if classes are canceled due to severe weather, an emergency or some other act of god. If the entire show is canceled due to severe weather or an emergency, management will refund those class fees.

CHANGES BEFORE NUMBER IS ISSUED

PLEASE FILL OUT ENTRY BLANK CAREFULLY AND CORRECTLY. Changes in classes, horse and/or rider will be allowed without penalty prior to the number being issued. Once the number is issued the normal rules for scratches and/or adds will apply.

BILLING DISPUTES

Any open invoices will be closed by office staff at the end of the show with the method of payment holding the entry. It is the exhibitors responsibility to review their bill and resolve any discrepancies within one hour of the show ending. If disputes are not negotiated within this time frame the bill will stand as is without any further review.

COMPORTEMNT

Exhibitors are notified that any act of discourtesy or disobedience to the Judges or Officials on the part of any owner, rider, trainer, family member, or groom may disqualify the horse and the owner will forfeit all entry and other fees.

SCHOOLING

Ample schooling fences will be provided in designated schooling areas. There will be organized schooling in the rings at the rate of \$60.00 per round. Schooling is available the day before the first day of competition. Please check the schedules for schooling times. Schooling will be available at other times as designated by management. The schooling area footing has been designed for longevity between watering & maintenance drags. Absolutely NO LUNGEING is allowed in the schooling area. Entries that are only schooling, and not showing, will be charged an office and medic fee in addition to their schooling round(s) and Show Stall/Grounds fee. **ENTRY'S BACK NUMBER MUST BE WORN TO SCHOOL. EXHIBITORS ARE RESPONSIBLE FOR THEIR NUMBER AND THE NUMBER IS FOR THEIR USE ONLY. ENTRY FORMS MUST BE RECEIVED BY THE SHOW SECRETARY BEFORE YOU ARE PERMITTED TO SCHOOL IN THE RINGS OR SCHOOLING AREAS USED BY THESE SHOWS.**

CHECK OUT POLICY

We would like to encourage all of our exhibitors to use our online check out service. Exhibitors who do not check out either in the office or online by 24 hours after the completion of the show may be charged a surcharge of \$15 per entry. This charge would be applied only if prior arrangements have not been made. The web service is available for use anytime during or after the show. If you need help checking out online feel free to contact us by phone or email. The show office will be closed one hour after the close of competition.

REFUND & CREDIT CARD POLICY

Stabling, nominating, administration and Credit Card fees will not be refunded under any circumstances. Horses entered may be scratched without a veterinarian's certificate by notifying the Show Secretary in writing on an official scratch sheet. Written notification is received before the start of competition, entry fees will be refunded, less a \$150 processing fee. We encourage you or your agent/trainer to close out your show bill in person before the end of the show. However, if you do not do so in person, you automatically agree to authorize Equestrian Sport Productions to charge your credit card for all entry fees, stabling fees, etc. If you dispute a charge made by Equestrian Sport Productions you may not be able to show until the charge dispute has been resolved. All credit card charges will have a 3.5% administrative/convenience fee added. Debit cards are not accepted.

HUNTER & EQUITATION & JUMPER ATTIRE

Proper riding attire is required: boots, breeches, riding jacket, shirt with choker or tie. Riders must wear coats in all classes unless otherwise announced. It is compulsory for all persons at Federation licensed hunter, jumper or hunter/jumper competitions, when mounted anywhere on the competition grounds, to wear properly fastened protective headgear which meets or exceeds ASTM (American Society for Testing and Materials)/SEI (Safety Equipment Institute) standards for equestrian use and carries the SEI tag. It must be properly fitted with harness secured GR801. **PLEASE MAKE YOURSELF AWARE OF ALL JUMPER ATTIRE RULES PRINTED IN THIS PRIZE LIST.**



FLAGLER INSURANCE

EQUINE DIVISION

Wishing you & your team the happiest of holidays.



Missy Sullivan
Director, Equine Division



561-346-5715
MissyS@FlaglerInsurance.com

PRIVATE CLIENT - EQUINE - FARM & RANCH - RISK MANAGEMENT

www.FlaglerEquine.com

PROUD SPON



WWW.FLORIDA



ISORS OF WEF



**FLORIDA COAST
EQUIPMENT**

FLORIDACOASTEQ.COM

L-Series



BACK NUMBERS

You MUST wear the back number provided by the show unless prior arrangements have been made, i.e., lost number etc. European bridle or breastplate numbers will not be accepted as a number. If you fail to have your show issued number on your back or pinned to your saddle pad in plain view you may be eliminated from your class. Any participant using our online entry system, still needs to come to the show office and sign their entry blank and obtain a show issued number.

All horses in the schooling area, lunging rings or warm-up areas must have its show issued back number attached to the horse or the individual riding or handling. Any horse without its correct number will be asked to leave the area. (HJ106)

NON NEGOTIABLE FINES

A fine of \$150 plus collection fees will be made for all non negotiable funds. This includes checks and credit cards that are declined. This also includes all Disputed Charges. If you are planning to dispute a charge please email the detail to jglosson@wellingtoninternational.com. Foreign competitors must pay with U.S. funds

COMPETITION FEES

GR208.1 Competition Fees. [Chapter 2. Membership Classifications 1. For every horse participating in any competition licensed by the Federation, a \$23 Federation fee will be collected (\$15 shall be an Equine Drugs and Medication fee to provide for research, inspection, and enforcement of rules regarding use of medications and drugs; see GR407.1, .2 and .3). Exception: Horses entered in classes exempted from the Equine Drugs and Medication fee are also exempt from the balance of the Federation fee. A \$7.00 USHJA Fee per horse entered at National & Jumper 4* And Higher Shows, and \$2.00 at Regional Shows. \$33 will be charged for each horse competing in FEI competitions. An IHP fee of \$35 will be charged to each horse showing in any Computer Ranked Grand Prix.

JUMP ORDER

In all classes over fences management MAY designate the order of go. All orders will be posted at least 30 minutes before the class and the one minute rule will be in effect. Riders that foresee conflicts must communicate with the paddock masters involved — don't rely on radio contact only! Riders are forewarned that the show will not be held up because of trainer conflicts. After order of go in any class is posted there will be no refunds allowed. Jumper classes with a posted order of go will use the following procedure in accordance with JP112.2: the horses names are drawn individually, starting from the first position and then down.

AIR VESTS

Air vest are allowed (and encouraged) in all disciplines. For Hunter and Equitation Classes Judges are instructed not to deduct points for the use of air vests worn over coats. Please note that the show will not be delayed in order to reset air vests. Riders who choose to wear air vests are therefore strongly encouraged to have spare equipment (air canisters, tethers and entire vests) so that vest that have been inflated can quickly be returned to their operation. Please look for air canister recycling containers located at participating Air Vest vendors.

FOUND ON JUDGES CARD PENALTY

Horses competing in classes that they have not been entered in the office on the official add/drop form (there is no adding at the gate) all adds that come off that will be required to pay \$80 per class.

MEDICAL WASTE & SHARPS

In accordance with the 1989 Federal Waste Tracking Act which restricts the disposal of medical waste, Bio Hazardous Medical Waste Containers will be provided in the stable area. All exhibitors and their agents are responsible for the proper disposal of this waste. Sharps will be placed in sharp containers provided. Anyone found discarding sharps in any other manner will be fined up to \$250 per instance and held responsible for any fines or expenses incurred by management. Violations to this rule will be dealt with very seriously. Improper disposal of sharps poses a serious health threat to anyone who may come in contact with it. Please make sure that anyone who handles these sharps on your behalf are aware of the responsibility involved. Neither ignorance or language will excuse fine enforcement. If you need additional containers or any assistance with the disposal of sharps, please ask the office or a member of the staff. Thank you for your cooperation.

POLING

We do not allow any sort of manual poling or poling of any type on the competitions show grounds.

TRADE RESTRICTIONS

Company and the Service are subject to the export control and sanctions laws and regulations of the United States and other applicable jurisdictions that may prohibit or restrict access by, and the provision of goods and services to and from, certain persons or certain countries or territories ("**Trade Restrictions**"). In using the Service, you: **(a)** agree to comply with all applicable Trade Restrictions, and represent that you will not take any action that would cause Company to violate any applicable Trade Restrictions; and **(b)** represents that you are not, and are not acting on behalf of, a Restricted Party, i.e., a person or entity that is: (i) located, ordinarily resident, or organized in a country or territory subject to comprehensive U.S. sanctions (currently including Cuba, Crimea, the Luhansk People's Republic, the Donetsk People's Republic, Iran, North Korea, and Syria) ("**Sanctioned Territory**"); (ii) a part of, owned or controlled by, or acting on behalf of the government of a Sanctioned Territory or of Venezuela; (iii) identified on any list of restricted parties targeted under U.S., EU, UK or multilateral sanctions, including, but not limited to, the U.S. Department of the Treasury, Office of Foreign Assets Control's ("**OFAC**") List of Specially Designated Nationals and Blocked Persons, the OFAC Sectoral Sanctions Identifications List, the U.S. State Department's Nonproliferation Sanctions and other sanctions lists, the U.S. Commerce Department's Entity List or Denied Persons List the consolidated lists of persons, groups and entities subject to EU or UK financial sanctions; or (iv) owned or controlled by, or acting on behalf of, any of the foregoing. For the avoidance of doubt, nothing in this General Information, Rules & Regulations is intended to induce or require you or Company to act in any manner which is penalized or prohibited under any applicable Trade Restrictions.

IMPORTANT EQUINE HEALTH INFORMATION

Equestrian Sport Productions has had vaccination protocol in place since 2013. We will now adhere to GR845 in which:

1. At Federation licensed competitions horses, more than 7 months of age, entering the grounds must be accompanied by documentation of Equine Influenza Virus and Equine Herpes Virus (Rhinopneumonitis) vaccinations within six months (180 days) prior to entering the stables. Horses not in compliance with this rule may be required to leave the competition grounds upon request by Competition Management. Documentation should consist of one of the following methods mentioned below. The frequency of vaccine administration should be per the vaccine manufacturers' or veterinarian's recommendations. It is recommended that vaccines are administered by or under the direction of a veterinarian.
2. In the case of vaccines administered by a veterinarian, the exhibitor, upon request by Competition Management, must provide documentation from the veterinarian on documenting that the horse in question received the vaccinations; name of the vaccines and date of vaccine administration.
3. In the case of vaccines administered by a person other than a veterinarian, the exhibitor, upon request by Competition Management, must provide a receipt of the vaccine purchase which is signed by the owner, or agent with care, custody, and control of the horse; name, serial number and expiration date of the vaccine; and date of vaccine administration.
4. In the case of a horse that is unable to receive either of the vaccinations due to a history of adverse reactions, the exhibitor, upon request by Competition Management, must provide a letter from the veterinarian on official letterhead stating that the horse in question cannot be vaccinated due to medical concerns and a log of temperatures taken twice daily for the seven days prior to entering the competition grounds.

These horses must also have their temperature taken and logged

twice daily while on the competition grounds. The log of temperatures should be provided to the Competition Management, steward, or technical delegate when requested.

5. A current negative coggins test. Please renew before it expires, and not just before it is necessary to leave the state. It is strongly recommended that all horses be vaccinated for Equine EHV-1 (either modified live or killed vaccine) no sooner than 7 days prior and no later than 180 days prior to entering the show grounds. Most EHV-1 vaccines are only considered effective for 180 days. Check with your veterinarian about which vaccine you use.
6. Once the horse leaves the facility you may be required to show a new Statement of Health upon your return to the facility. Current vaccination against WNV, EEE, WEE, Tetanus and Rabies is strongly recommended
7. You should be able to document your horse's normal temperature before arrival. Please do not ship horses with elevated temperatures. It is recommended that you establish a log of temperatures taken at least twice daily. If there is an elevated temperature for more than a 24 hour period, please consult your local Veterinarian immediately.
8. Every effort should be made to minimize stress and commingling of horses shipped long distances. Extra hours on a horse van, or moving from stable to stable is the fastest way to compromise your horses' and your neighbors horses' health.
9. Any horse on the show grounds with a fever of unknown origin or of suspicious origin must be reported to ESP Management. It is always better to err on the side safety. Isolation stalls will either be available on the grounds or at a local veterinary practice if the need arises.
10. Please take the time to review equine good hygiene practices and impress its importance to your groom in everyday care.

2025

ESP ANNUAL CIRCUIT MEMBERSHIPS

ANNUAL ESP CIRCUIT MEMBERSHIP NOT REQUIRED FOR SEASON CIRCUITS

2024-2025 SHOW YEAR MEMBERSHIP FEE: \$35

FORM MUST BE COMPLETED DIGITALLY (ONLINE)



Florida Roots, Global Reach

Greenberg Traurig's attorneys understand what it takes for businesses of all types and sizes to grow within the state and beyond. We put our more than 55 years of substantive legal experience, global connections, and Florida market knowledge to work for our clients in diverse industries.

Our West Palm Beach attorneys are longtime local residents, with distinguished legal experience successfully serving clients at the local, national and international level. Our sophisticated legal team continues to be recognized as leaders in the legal industry.

PALM BEACH COUNTY PRACTICE AREAS:

- Banking & Bank Regulation
- Business Planning
- Corporate
- Equine
- Global Benefits & Compensation
- Golf & Resort Development
- Government Law & Policy
- Intellectual Property
- Labor & Employment
- Litigation & Arbitration
- Private Wealth Services
- Real Estate Development & Finance
- Securities Litigation & Regulation

GREENBERG TRAUIG, P.A. | 2750 ATTORNEYS | 47 LOCATIONS WORLDWIDE* | 6 FLORIDA OFFICES



Mark F. Bideau
West Palm Beach
Co-Managing Shareholder



Michael A. Nicodema
Equine Industry
& IP Shareholder

777 SOUTH FLAGLER DRIVE | WEST PALM BEACH, FL 33401 | 561.650.7900



Greenberg Traurig, LLP



GreenbergTraurigLLP



GT_Law



GT_Law

Greenberg Traurig is a service mark and trade name of Greenberg Traurig, LLP and Greenberg Traurig, P.A. ©2024 Greenberg Traurig, LLP. Attorneys at Law. All rights reserved. Attorney Advertising. *These numbers are subject to fluctuation. 39885

WORLDWIDE LOCATIONS

United States, Europe

and the Middle East,

Asia, Latin America

2025 WINTER EQUESTRIAN FESTIVAL MEMBERSHIP FORM

Type of Membership: Individual (\$55) _____ Family/Farm (\$75) _____

Owner/Rider/Trainer Name: _____

USEF # _____ Date of Birth _____/_____/_____

Mailing Address: _____

City _____ State _____ Zip _____

Telephone _____ Email: _____

Horses Name: _____ USEF # _____

Horses Name _____ USEF # _____

Horses Name _____ USEF # _____

Make checks payable to Equestrian Sport Productions.
WEF Membership is required to be eligible for WEF Circuit Awards

FULL SERVICE PILATES STUDIO RIGHT HERE IN WELLINGTON!



PILATES ROCKS!

Private and Group Classes Full Equipment Certified

(561)204-3185
www.pilatesrocks.com
3460 Fairlane Farms Rd. Suite 12 • Wellington, FL 33414



LANDSCAPE HAIG LANDSCAPES

SPECIALISTS

Happy Holidays



CONTACT: (561)-542-9689
VISIT: HAIGLANDSCAPE.COM

f @HAIG LANDSCAPE
o @HAIGLANDSCAPE



**2024 ZONE 4 HUNTER SPECIFICATIONS (AL, FL, GA, MS, SC, TN)
IN ACCORDANCE WITH GR 1111.4: CONTIGUOUS STATES ARE: AR, KY, LA, MO, NC, VA**

JUDGING FOR ALL HUNTER SECTIONS:

- To be judged on performance and soundness, suitability to count.
- Horses and Ponies are not required to jog for soundness.

ELIGIBILITY FOR ADULT AMATEURS: HUNTER, JUMPER AND EQUITATION:

- To be ridden by exhibitors who have reached their 18th birthday as of December 1 of the current competition year and who hold a current USEF Amateur certification. Open to horses and ponies.

ELIGIBILITY FOR CHILDREN'S SECTIONS: HUNTER, JUMPER AND EQUITATION:

- To be ridden by exhibitors who have not reached their 18th birthday as of December 1 of the current competition year.

AMATEUR JUMPER

Sections offered and requirements

- **1.00/1.05m** Amateur Jumper
- **1.10/1.15m** Amateur Jumper

Cross Entry

Competition Management may restrict cross entries between **1.10/1.15m** and **1.00/1.05m** sections at the same competition if stated in the prize list.

Rider:

Riders competing in an Adult Amateur Jumper Classic may not compete in any other Jumper Classic **above 1.15m**, Welcome Stake, Mini Prix, or Grand Prix at 1.30m or above or in the highest prize money class of any 1.30m or above section at the same show.

Horse and Rider Combination

1.00/1.05m Amateur Jumper horse/rider combinations may not cross enter into any classes held **above 1.15m** at the same show. **1.00/1.05m** Amateur Jumper horse/rider combinations may enter only one classic, if both **1.00/1.05m** and **1.10/1.15m** are offered.

1.10/1.15m Amateur Jumper horse/rider combinations are not permitted to cross enter into Amateur Owner Jumper classes or any class at 1.20m and above, that offers prize money, at the same competition. **1.10/1.15m** Amateur Jumper horse/rider combinations may enter only one classic, if both **1.00/1.05m** and **1.10/1.15m** are offered.

Fence Height

- Amateur Jumper 1.00m to 1.05m
- Amateur Jumper 1.10m to 1.15m

Combining/Dividing Sections

Children's sections may be divided by or combined with Adult Amateur Jumper sections, at management's discretion, if so stated in the prize list.

Awards

Zone Horse of the Year Awards will be presented annually to the following sections:

- **1.00/1.05m** Amateur Jumper
- **1.10/1.15m** Amateur Jumper

JUNIOR JUMPER

Sections offered and Requirements:

- **1.00/1.05m** Junior Jumper
- **1.10/1.15m** Junior Jumper

Cross Entry

Competition Management may restrict cross entries between **1.10/1.15m** and **1.00/1.05m** sections at the same competition if stated in the prize list.

Rider:

Riders competing in an Children's Jumper Classic may not compete in any other Jumper Classic **above 1.15m**, Welcome Stake, Mini Prix, or Grand Prix at 1.30m or above or in the highest prize money class of any 1.30m or above section at the same show.

Horse and Rider Combination:

1.00/1.05m Junior Jumper horse/rider combinations may not cross enter into any classes held **above 1.15m** at the same show. **1.00/1.05m** Junior Jumper horse/rider combinations may enter only one classic, if both **1.00/1.05m** and **1.10/1.15m** are offered.

1.10/1.15m Junior Jumper horse/rider combinations are not permitted to cross enter into Junior Jumper classes or any class at 1.20m and above that offers prize money, at the same competition. **1.10/1.15m** Junior Jumper horse/rider combinations may enter only one classic, if both **1.00/1.05m** and **1.10/1.15m** are offered.

Fence Height

- Junior Jumper 1.00m to 1.05m
- Junior Jumper 1.10m to 1.15m

Combining/Dividing Sections

Adult Jumper sections may be divided by or combined with Children's Jumper sections, at management's discretion, if so stated in the prize list.

Awards

Zone Horse of the Year Awards will be presented annually to the following section:

- **1.00/1.05m** Junior Jumper
- **1.10/1.15m** Junior Jumper



**ALEXANDER
ACADEMIC
ACCESS**

**FIND THE BEST
COLLEGE MATCH
FOR YOU**



**ADMITTANCE TO SELECTIVE
SCHOOLS SINCE 2013**



**OUR EXPERTS PLAN YOUR
COLLEGE VISITS FROM A to Z**



**ONE-ON-ONE COUNSELING
LOCAL & REMOTE**

Experience matters. Our team of seasoned college advisors brings a wealth of knowledge and expertise to the table. With years of experience in the field, we have developed a deep understanding of the college application process, admission requirements, and the ever-evolving landscape of higher education.

FULL SERVICE COLLEGE COUNSELING PROVEN TO DELIVER POSITIVE RESULTS

- ✓ Balanced College List
- ✓ Athletic Recruitment & NCAA Clearinghouse
- ✓ Activities/Extracurricular Resume
- ✓ Personal Statements
- ✓ Gap Year Programs
- ✓ Academic Advising & Course Guidance
- ✓ Recommendation Letter Requests
- ✓ Interview Preparation
- ✓ Parent & Student De-Stress Techniques
- ✓ and more!

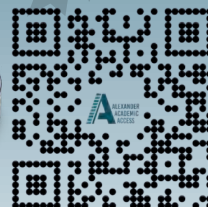

**SPEAK TO AN
ADVISOR TODAY!**

(636) 566-5959

AlexanderAcademics.com

ADULT AMATEUR HUNTER

Sections offered and requirements:

- Adult Amateurs – may be split into three (3) sections

Cross Entry:

Rider:

Riders in this section may enter any Equitation class and any class where otherwise eligible. Riders who compete in the Amateur Owner Hunter and/or Jumper classes may show other horses that they own in the Adult Amateur Hunters. Riders competing in the Amateur Owner 3'3" section (but not competing in the Amateur Owner 3'6" section) may ride one horse that they do not own in the Adult Amateur Hunter section.

Horse:

Horses and ponies exhibiting in this section may cross enter multiple sections of Adult Amateur Hunter and any classes where eligible.

Fence height:

- 3'0" with spreads not to exceed the fence height.
- Courses will not be adjusted for ponies.
- ***In and Outs*** will be permitted.

Combining/Dividing Sections:

May be split into three sections:

- Adult Amateurs 18 – 35
- Adult Amateurs 36 – 49
- Adult Amateurs 50 & over

The Adult Amateur Hunter section may be divided by age of rider and/or height of fences. If there are fewer than three (3) entries in a section, that section must be combined with another Adult Amateur section. The Adult Amateur Hunter section may be combined with the Children's Hunter section when there are fewer than three (3) entries in either section. When sections are combined and there are more than 24 total entries, the sections must be divided utilizing a Floating split, or a California split to create an even division of entries.

Classics: Adult Amateur Hunter Classics

Four (4) entries are required to conduct an Adult Amateur Hunter Classic. If there are fewer than Four (4) entries in any one Adult Amateur Hunter Classic, it may combine with other sections of Adult Amateur Hunters or Children's Hunter Horse. If Adult Amateur Hunter Classics are combined and a horse is shown in more than one section qualifying for the Adult Amateur Hunter Classic, the exhibitor must declare their point section to the Competition Secretary on a declaration form at the time of entry into the Classic. Adult Amateur Hunter Classics cannot be divided in any manner and held by section if there are fewer than six (6) entries in each divided section.

Awards:

Zone Horse of the Year Awards will be presented annually to the following sections:

- Adult Amateur Hunter 18- 35
- Adult Amateur Hunter 36- 49
- Adult Amateur Hunter 50 & over

CHILDREN'S HUNTER HORSE

Sections offered and requirements:

- Children's Hunter Horse 14 & Under
- Children's Hunter Horse 15- 17

Cross Entry:

Rider:

Riders in this section may enter any Equitation class and may compete one different horse in the Junior 3'3" Hunter section, but may not cross-enter into any Junior 3'6" Hunter or Junior Jumper class at the same show.

Horses/Ponies:

Horses and ponies exhibiting in this section may cross enter multiple sections of Children's Hunter and any classes where eligible.

Fence Height:

- 3'0" with spreads not to exceed fence height
- ***In and Outs*** will be permitted

Combining/Dividing Sections:

The Children's Hunter Horse section may be divided by age of rider and/or height of fences. If the Children's Hunter Horse section is offered divided by age it will be divided: Children's Hunter Horse 14 & Under and Children's Hunter Horse 15- 17. If there are fewer than three (3) entries in either age section, the two sections must be combined. The Children's Hunter Horse section may be combined with the Children's Hunter Pony, when there are fewer than three (3) entries in either section. Alternatively, the Children's Hunter Horse section may be combined with the Adult Amateur section when there are fewer than three (3) entries in either section. The Children's Hunter (horse & pony) section may be combined with the Adult Amateur section when there are fewer than three (3) entries in either section. When sections are combined and there are more than 24 total entries, the sections must be divided utilizing a Floating split, or a California split to create an even division of entries.

Classics: Children's Hunter Horse Classics

Four (4) entries are required to conduct a Children's Hunter Horse Classic. If there are fewer than Four (4) entries in any one Children's Hunter Horse Classic, it may combine with other sections of Children's Hunter Horse or Adult Amateur Hunters. If Children's Hunter Horse Classics are combined and a horse is shown in more than one section qualifying for the Children's Hunter Horse Classic, the exhibitor must declare their point section to the Competition Secretary on a declaration form at the time of entry into the Classic. Children's Hunter Horse Classics cannot be divided in any manner and held by section if there are fewer than six (6) entries in each divided section.

Awards:

Zone Horse of the Year Awards will be presented annually to the following sections:

- Children's Hunter Horse 14 & Under
- Children's Hunter Horse 15- 17

VIRGINIA TECH. HELMET RATING



VORONOÏ CARBON
The helmet with enhanced temporal protection



PERFORMANCE / the **FREEJUMP AIRBAG** vest reaches in **98ms*** the pressure required to validate the optimal protection level and outclass the impact tests set by **NEW AIRBAG STANDARD.**

THE BEST AIRBAG IN THE WORLD / MADE IN FRANCE



*value for size S - Photos © freejumpssystem. © studio paul robin

HUNTER&DRESSAGE APPROVED

SOFT'UP PRO+

SOFT'UP CLASSIC



AIR'S full black

AIR PURE

LIBERTY ONE+
also available in shoes and chaps



LOW ADULT AMATEUR HUNTER

Eligibility:

Open to exhibitors who have reached their 18th birthday as of December 1 of the current competition year.

Cross Entry:

Rider:

Riders may not cross enter into any class or section at the same competition where fences exceed 3'3" (Exception: All Equitation classes). Riders who compete in the 3' Adult Hunters and/or the 3'3" Amateur Owner Hunter classes may show horses that they own in the Low Adult Hunters and one that they do not own in the Low Adult Hunters.

Horse and Rider Combination:

Low Adult Amateur Hunter horse/rider combinations may not cross enter into any classes or section where fences exceed 2'9".

Fence height:

- 2'6"

Combining/Dividing Sections:

The Low Adult Amateur Hunter section may be combined with the Low Children's Hunter section when there are fewer than four (4) entries in either section. If sections are combined and there are more than 24 total entries, the sections must be divided utilizing a Floating split, or a California split to create an even division of entries.

Awards:

Zone Horse of the Year Awards will be presented annually to the following section: Low Adult Amateur Hunter

LOW CHILDREN'S HUNTER HORSE

Eligibility:

Open to exhibitors who have not yet reached their 18th birthday as of December 1 of the current competition year.

Cross Entry:

Rider:

Riders may not cross enter into any class or section at the same competition where fences exceed 3'3" (Exception: All Equitation classes). Riders who compete in the 3' Children's Hunter Horse, Regular A Rated Pony Sections, and/or Junior Hunter 3'3" classes may show one horse in the Low Children's Hunter.

Horse and Rider Combination:

Low Children's Hunter horse/rider combinations may not cross enter into any classes or section where fences exceed 2'9".

Fence height:

- 2'6"

Combining/Dividing Sections:

The Low Children's Hunter section may be combined with the Low Adult Amateur Hunter section when there are fewer than four (4) entries in either section. When sections are combined and there are more than 24 total entries, the sections must be divided utilizing a Floating split, or a California split to create an even division of entries.

Awards:

Zone Horse of the Year Awards will be presented annually to the following section:

- Low Children's Hunter

CHILDREN'S HUNTER PONY

Sections offered and requirements:

- Small/Medium Children's Pony
- Large Children's Pony

Cross Entry:

Rider:

Rider age restrictions as found in Regular Pony sections do not apply. Riders may show only one pony in either the 2'0" or the 2'6" height of the Children's Hunter Pony section when also competing in the Regular Small, Medium or Large Pony and/or Green Pony Hunter sections. Riders cannot cross enter into any class where fences exceed 3'3" (exception: Riders may show in Pony Jumpers).

Horse/Pony:

Ponies exhibiting in Children's Hunter Pony may cross enter into any class where otherwise eligible, but the rider may not show the same pony in the regular pony section. Note: The pony may only be shown by one rider in the Children's Hunter Pony Classic and that rider must be declared prior to the first round of the Classic.

Fence Height:

- Small/Medium Ponies: 2'0" with spreads not to exceed height of fence.
- Large Ponies: 2'6" with spreads not to exceed height of fence.
- In and outs will not be permitted

Combining/Dividing Sections:

The Children's Hunter Pony section may be divided by size. If the Children's Hunter Pony is offered divided by size it will be divided: Children's Hunter Pony Small/Medium and Children's Hunter Pony Large. If there are fewer than three (3) entries in either height section, the two sections must be combined. The Children's Hunter Pony section may be combined with Children's Hunter Horse when there are fewer than three (3) entries in either section. The Children's Hunter (horse & pony) section may be combined with the Adult Amateur section when there are fewer than three (3) entries in either section. When sections are combined there are more than 24 total entries, the sections must be divided utilizing a Floating split, or a California split to create an even division of entries.

Awards:

Zone Horse of the Year Awards will be presented annually to the following section:



- Children's Hunter Pony - Small/Medium
- Children's Hunter Pony - Large



Measured by the purest of passions,
our love for horses.



HORSEWARE[®]
IRELAND

Discover the Rambo[®], Rhino[®] and Amigo[®] Collections
horseware.com |    

EQUITATION

AGE GROUP EQUITATION: ADULT SECTION

Sections Offered:

- Adult Equitation 18- 35
- Adult Equitation 36 & Over

Cross Entry:

No cross entry restrictions.

Fence Height:

- Minimum 2'9", maximum 3'3" - management must state height at which class will be offered.
- Management may offer multiple height options if stated in the prize list, but each course must be set at the same height throughout.
- Course design must comply with EQ108.11 except combination is optional.
- Spreads not to exceed fence height

Combining/Dividing Sections:

Age-Group Equitation Sections may be combined as necessary, jumping at their respective heights, to meet the three (3) entry minimum requirement for points to be awarded. Stallions are prohibited when adult equitation sections are combined with children's/junior equitation sections. EQ101.3.

Awards:

Zone Horse of the Year Awards will be presented annually to the following section:

- Adult Equitation 18- 35
- Adult Equitation 36 & Over



EQUITATION

AGE GROUP EQUITATION: CHILDREN'S/JUNIOR SECTION

Sections Offered:

- Equitation 11 & Under
- Equitation 12-14
- Equitation 15-17

Cross Entry:

No cross entry restrictions.

Fence Height:

- Equitation 11 & Under
 - Minimum 2'0", maximum 2'6" - management must state height at which class will be offered.
 - Management may offer multiple height options if stated in the prize list, but each course must be set at the same height throughout.
 - Course design must comply with EQ108.8 and 108.11, combinations not permitted.
- Equitation 12-14
 - Minimum 2'9", maximum 3'3" - management must state height at which class will be offered.
 - Management may offer multiple height options if stated in the prize list, but each course must be set at the same height throughout.
 - Course design must comply with EQ108.11, except combinations is optional.
- Equitation 15-17
 - Minimum 3'0", maximum 3'6" - management must state height at which class will be offered.
 - Management may offer multiple height options if stated in the prize list, but each course must be set at the same height throughout.
 - Course design must comply with EQ108.11, except combinations are required.
- Spreads not to exceed fence height.

Combining/Dividing Sections:

Age-Group Equitation Sections may be combined as necessary, jumping at their respective heights, to meet the three (3) entry minimum requirement for points to be awarded. Stallions are prohibited when adult equitation sections are combined with children's/junior equitation sections. EQ101.3.

Awards:

Zone Horse of the Year Awards will be presented annually to the following section:

- Equitation 11 & Under
- Equitation 12-14
- Equitation 15-17

All horses in the schooling area or warm-up area must have its show number attached to the horse or the individual riding or handling. Any horse without its correct number will be asked to leave the area. (HJ106)

A woman with dark hair is lying on her back on a white towel, receiving a back massage. Her arms are raised above her head. The background is a soft, white fabric with two lit candles and a bouquet of light pink flowers. The word "Salt" is written in a large, white, cursive font across the top, and "THE SPA" is written in a smaller, white, sans-serif font below it.

Salt

THE SPA

561-290-7258

3975 Isles View Dr #106, Wellington, Fl
saltthespa.com | [@Saltthespa](https://www.instagram.com/Saltthespa)

**2025 ZONE 4 HUNTER SPECIFICATIONS (AL, FL, GA, MS, SC, TN)
IN ACCORDANCE WITH GR 1111.4: CONTIGUOUS STATES ARE: AR, KY, LA, MO, NC, VA**

JUDGING FOR ALL HUNTER SECTIONS:

- To be judged on performance and soundness, suitability to count.
- Horses and Ponies are not required to jog for soundness

ELIGIBILITY FOR ADULT AMATEURS: HUNTER, JUMPER AND EQUITATION:

- To be ridden by exhibitors who have reached their 18th birthday as of December 1 of the current competition year and who hold a current USEF Amateur certification. Open to horses and ponies.

ELIGIBILITY FOR CHILDREN'S SECTIONS: HUNTER, JUMPER AND EQUITATION:

- To be ridden by exhibitors who have not reached their 18th birthday as of December 1 of the current competition year.

AMATEUR JUMPER

Sections offered and requirements:

- 1.00/1.05m Amateur Jumper
- 1.10/1.15m Amateur Jumper

Cross Entry:

Competition Management may restrict cross entries between 1.10/1.15m and 1.00/1.05m sections at the same competition if stated in the prize list.

Rider:

Any competitor that competes in any class set at over 1.25m is ineligible to compete in an Amateur Jumper class set below 1.20m at that competition.

Horse and Rider Combination:

1.00/1.05m Amateur Jumper horse/rider combinations may not cross enter into any classes held above 1.15m at the same show. 1.00/1.05m Amateur Jumper horse/rider combinations may enter only one classic, if both 1.00/1.05m and 1.10/1.15m are offered.

1.10/1.15m Amateur Jumper horse/rider combinations are not permitted to cross enter into Amateur Owner Jumper classes or any class at 1.20m and above, that offers prize money, at the same competition. 1.10/1.15m Amateur Jumper horse/rider combinations may enter only one classic, if both 1.00/1.05m and 1.10/1.15m are offered.

Fence Height:

- Amateur Jumper 1.00m to 1.05m
- Amateur Jumper 1.10m to 1.15m

Combining/Dividing Sections:

Junior Jumper sections may be divided by or combined with Amateur Jumper sections, at management's discretion, if so stated in the prize list.

Awards:

Zone Horse of the Year Awards will be presented annually to the following sections:

- 1.00/1.05m Amateur Jumper
- 1.10/1.15m Amateur Jumper

JUNIOR JUMPER

Sections offered and Requirements:

- 1.00/1.05m Junior Jumper
- 1.10/1.15m Junior Jumper

Cross Entry:

Competition Management may restrict cross entries between 1.10/1.15m and 1.00/1.05m sections at the same competition if stated in the prize list.

Rider:

Any competitor that competes in any class set at over 1.25m is ineligible to compete in a Junior Jumper class set below 1.20m at that competition.

Horse and Rider Combination:

1.00/1.05m Junior Jumper horse/rider combinations may not cross enter into any classes held above 1.15m at the same show. 1.00/1.05m Junior Jumper horse/rider combinations may enter only one classic, if both 1.00/1.05m and 1.10/1.15m are offered.

1.10/1.15m Junior Jumper horse/rider combinations are not permitted to cross enter into Junior Jumper classes or any class at 1.20m and above that offers prize money, at the same competition. 1.10/1.15m Junior Jumper horse/rider combinations may enter only one classic, if both 1.00/1.05m and 1.10/1.15m are offered.

Fence Height:

- Junior Jumper 1.00m to 1.05m
- Junior Jumper 1.10m to 1.15m

Combining/Dividing Sections:

1.00/1.05m Junior Jumper and 1.10/1.15m Junior Jumper sections may be divided or combined with 1.00/1.05m Amateur Jumper and 1.10/1.15m Amateur Jumper sections, at management's discretion, if so stated in the prize list.

Awards:

Zone Horse of the Year Awards will be presented annually to the following section:

- 1.00/1.05m Junior Jumper section
- 1.10/1.15m Junior Jumper section

ADULT AMATEUR HUNTER

Sections offered and requirements:

- Adult Amateurs – may be split into three (3) sections

Cross Entry:

Rider:

Riders in this section may enter any Equitation class and any class where otherwise eligible. Riders who compete in the Amateur Owner Hunter and/or Jumper classes may show other horses that they own in the Adult Amateur Hunters. Riders competing in the Amateur Owner 3'3" section (but not competing in the Amateur Owner 3'6" section) may ride one horse that they do not own in the Adult Amateur Hunter section.

Horse:

Horses and ponies exhibiting in this section may cross enter multiple sections of Adult Amateur Hunter and any classes where eligible.

Fence height:

- 3'0" with spreads not to exceed the fence height.
- Courses will not be adjusted for ponies.
- In and outs will be permitted.

Combining/Dividing Sections:

May be split into three sections:

- Adult Amateurs 18– 35
- Adult Amateurs 36 54
- Adult Amateur 55 & over

The Adult Amateur Hunter section may be divided by age of rider and/or height of fences. If there are fewer than three (3) entries in a section, that section must be combined with another Adult Amateur section. The Adult Amateur Hunter section may be combined with the Children's Hunter section when there are fewer than three (3) entries in either section. When sections are combined and there are more than 24 total entries, the sections must be divided utilizing a Floating split or a California split to create an even division of entries.

Classics: Adult Amateur Hunter Classics

Four (4) entries are required to conduct an Adult Amateur Hunter Classic. If there are fewer than Four (4) entries in any one Adult Amateur Hunter Classic, it may combine with other sections of Adult Amateur Hunters or Children's Hunter Horse. If Adult Amateur Hunter Classics are combined and a horse is shown in more than one section qualifying for the Adult Amateur Hunter Classic, the exhibitor must declare their point section to the Competition Secretary on a declaration form at the time of entry into the Classic. Adult Amateur Hunter Classics cannot be divided in any manner and held by section if there are fewer than six (6) entries in each divided section.

Awards:

Zone Horse of the Year Awards will be presented annually to the following sections:

- Adult Amateur Hunter 18- 35
- Adult Amateur Hunter 36-54
- Adult Amateur Hunter 55 & over

CHILDREN'S HUNTER HORSE

Sections offered and requirements:

- Children's Hunter Horse 14 & Under
- Children's Hunter Horse 15- 17

Cross Entry:

Rider:

Riders in this section may enter any Equitation class and may compete with one different horse in the Junior 3'3" Hunter section but may not cross-enter into any Junior 3'6" Hunter or any Jumper class above 1.20m that offers prize money at the same show.

Horses/Ponies:

Horses and ponies exhibited in this section may cross enter multiple sections of Children's Hunter and any classes where eligible.

Fence Height:

- 3'0" with spreads not to exceed fence height
- In and outs will be permitted

Combining/Dividing Sections:

The Children's Hunter Horse section may be divided by age of rider. When the Children's Hunter Horse section is divided by age it will be divided: Children's Hunter Horse 14 & Under and Children's Hunter Horse 15- 17. If there are fewer than three (3) entries in either age section, the two sections must be combined. The Children's Hunter Horse section may be combined with the Children's Hunter Pony when there are fewer than three (3) entries in either section. Alternatively, the Children's Hunter Horse section may be combined with the Adult Amateur section when there are fewer than three (3) entries in either section. The Children's Hunter (horse & pony) section may be combined with the Adult Amateur section when there are fewer than three (3) entries in either section. When sections are combined and there are more than 24 total entries, the sections must be divided utilizing a Floating split, or a California split to create an even division of entries.

Classics: Children's Hunter Horse Classics

Four (4) entries are required to conduct a Children's Hunter Horse Classic. If there are fewer than Four (4) entries in any one Children's Hunter Horse Classic, it may combine with other sections of Children's Hunter Horse or Adult Amateur Hunters. If Children's Hunter Horse Classics are combined and a horse is shown in more than one section qualifying for the Children's Hunter Horse Classic, the exhibitor must declare their point section to the Competition Secretary on a declaration form at the time of entry into the Classic. Children's Hunter Horse Classics cannot be divided in any manner and held by section if there are fewer than six (6) entries in each divided section.

Awards:

Zone Horse of the Year Awards will be presented annually to the following sections:

- Children's Hunter Horse 14 & Under
- Children's Hunter Horse 15- 17

LOW ADULT AMATEUR HUNTER

Eligibility:

Open to exhibitors who have reached their 18th birthday as of December 1 of the current competition year.

Cross Entry:

Rider:

Riders may not cross enter into any class or section at the same competition where fences exceed 3'3" (Exception: All Equitation classes and Jumper Classes 1.15m and below). Riders who compete in the 3' Adult Hunters and/or the 3'3" Amateur Owner Hunter classes may show horses that they own in the Low Adult Hunters and one that they do not own in the Low Adult Hunters.

Horse and Rider Combination:

Low Adult Amateur Hunter horse/rider combinations may not cross enter into any classes or section where fences exceed 2'9".

Fence height:

- 2'6"

Combining/Dividing Sections:

The Low Adult Amateur Hunter section may be combined with the Low Children's Hunter section when there are fewer than four (4) entries in either section. If sections are combined and there are more than 24 total entries, the sections must be divided utilizing a Floating split, or a California split to create an even division of entries.

Awards:

Zone Horse of the Year Awards will be presented annually to the following section:

- Low Adult Amateur Hunter

LOW CHILDREN'S HUNTER HORSE

Eligibility:

Open to exhibitors who have not yet reached their 18th birthday as of December 1 of the current competition year.

Cross Entry:

Rider:

Riders may not cross enter into any class or section at the same competition where fences exceed 3'3" (Exception: All Equitation classes and Jumper Classes at 1.15m and below). Riders who compete in the 3' Children's Hunter Horse, Regular A Rated Pony Sections, and/or Junior Hunter 3'3" classes may show one horse in the Low Children's Hunter.

Horse and Rider Combination:

Low Children's Hunter horse/rider combinations may not cross enter into any classes or section where fences exceed 2'9".

Fence height:

- 2'6"

Combining/Dividing Sections:

The Low Children's Hunter section may be combined with the Low Adult Amateur Hunter section when there are fewer than four (4) entries in either section. When sections are combined and there are more than 24 total entries, the sections must be divided utilizing a Floating split, or a California split to create an even division of entries.

Awards:

Zone Horse of the Year Awards will be presented annually to the following section:

- Low Children's Hunter Horse

CHILDREN'S HUNTER PONY

Sections offered and requirements:

- Small/Medium Children's Pony
- Large Children's Pony

Cross Entry:

Rider:

Rider age restrictions as found in Regular Pony sections do not apply. Riders may show only one pony in either the 2'0" or the 2'6" height of the Children's Hunter Pony section when also competing in the Regular Small, Medium or Large Pony and/or Green Pony Hunter sections. Riders cannot cross enter into any class where fences exceed 3'3" (exception: Riders may show in Pony Jumpers).

Horse/Pony:

Ponies exhibited in Children's Hunter Pony may cross enter into any class where otherwise eligible.

Horse /Rider Combination:

The rider may not show the same pony in the Regular Pony or the Green Pony Divisions. Note: The pony may only be shown by one rider in the Children's Hunter Pony Classic and that rider must be declared prior to the first round of the Classic.

Fence Height:

- Small/Medium Ponies: 2'0" with spreads not to exceed height of fence.
- Large Ponies: 2'6" with spreads not to exceed height of fence.
- In and outs will not be permitted

Combining/Dividing Sections:

The Children's Hunter Pony section may be divided by size. If the Children's Hunter Pony is divided by size it will be divided: Children's Hunter Pony Small/Medium and Children's Hunter Pony Large. If there are fewer than three (3) entries in either height section, the two sections must be combined. The Children's Hunter Pony section may be combined with Low Children's Hunter Pony when there are fewer than three (3) entries in either section. When sections are combined there are more than 24 total entries, the sections must be divided utilizing a Floating split, or a California split to create an even division of entries.

Awards:

Zone Horse of the Year Awards will be presented annually to the following sections:

- Children's Hunter Pony-Small/Medium
- Children's Hunter Pony-Large

AGE GROUP EQUITATION:

ADULT SECTION

Sections Offered:

- Adult Equitation 18- 35
- Adult Equitation 36 & Over

Cross Entry:

No cross-entry restrictions.

Fence Height:

- Minimum 2'9", maximum 3'3" - management must state height at which class will be offered.
- Management may offer multiple height options if stated in the prize list, but each course must be set at the same height throughout.
- Course design must comply with EQ108.11 except combination is optional.
- Spreads not to exceed fence height

Combining/Dividing Sections:

Age-Group Equitation Sections may be combined as necessary, jumping at their respective heights, to meet the three (3) entry minimum requirement for points to be awarded. Stallions are prohibited when adult equitation sections are combined with children's/junior equitation sections. EQ101.3.

Awards:

Zone Horse of the Year Awards will be presented annually to the following section:

- Adult Equitation 18- 35
- Adult Equitation 36 & Over

AGE GROUP EQUITATION:

CHILDREN'S/JUNIOR SECTION

Sections Offered:

- Equitation 11 & Under
- Equitation 12- 14
- Equitation 15- 17

Cross Entry:

No cross entry restrictions.

Fence Height:

- Equitation 11 & Under
 - Minimum 2'0", maximum 2'6" - management must state height at which class will be offered.
 - Management may offer multiple height options if stated in the prize list, but each course must be set at the same height throughout.
 - Course design must comply with EQ108 and 109, combinations not permitted.
- Equitation 12- 14
 - Minimum 2'9", maximum 3'3" - management must state height at which class will be offered.
 - Management may offer multiple height options if stated in the prize list, but each course must be set at the same height throughout.
 - Course design must comply with EQ108 and EQ109 except combination is optional.
- Equitation 15- 17
 - Minimum 3'0", maximum 3'6" - management must state height at which class will be offered.
 - Management may offer multiple height options if stated in the prize list, but each course must be set at the same height throughout.
 - Course design must comply with EQ108 an EQ109 except combination is required.
 - Spreads not to exceed fence height

Combining/Dividing Sections:

Age-Group Equitation Sections may be combined as necessary, jumping at their respective heights, to meet the three (3) entry minimum requirement for points to be awarded. Stallions are prohibited when adult equitation sections are combined with children's/junior equitation sections. EQ101.3.

Awards:

Zone Horse of the Year Awards will be presented annually to the following sections:

- Equitation 11 & Under
- Equitation 12-14
- Equitation 15-17



HIGH PERFORMANCE HUNTER SPONSORED BY SALT THE SPA

The High Performance Hunter section is open to all horses and riders. To be judged on performance, soundness, manners and way of going. To be shown over a course of fences ranging in height from 4' to 4'6". Individual classes may be entered. Horses/ponies are required to trot a circle on a loose rein at the end of each over fences performance. Horses/ponies may be asked to return to the ring and trot another circle at the judge's discretion.

SALT THE SPA HIGH PERFORMANCE HUNTER 4'-4'6"

ENTRY FEE: \$345 for Section / \$65 Under Saddle / \$75 Over Fences

CLASS 266 High Performance Hunter Under Saddle
267, 268, 269 High Performance Hunter
270 High Performance Hunter Handy

National Shows

\$75, \$35, \$20, \$15, \$10, \$10, R, R
\$75, \$35, \$20, \$15, \$10, \$10, R, R
\$75, \$35, \$20, \$15, \$10, \$10, R, R

SALT THE SPA HIGH PERFORMANCE HUNTER 4'-4'6"

ENTRY FEE: \$240 for Section / \$60 Per Class

CLASS 266 High Performance Hunter Under Saddle
267, 268, 269, 270 High Performance Hunter

Regional I Shows

\$34, \$16, \$10, \$10, R, R, R, R
\$34, \$16, \$10, \$10, R, R, R, R

PERFORMANCE HUNTER 3'6"

Open to all horses and riders. To be judged on performance, soundness, manners and way of going. To be shown over a course of fences at 3'6". Individual classes may be entered. Horses/ponies are required to trot a circle on a loose rein at the end of each over fences performance. Horses/ponies may be asked to return to the ring and trot another circle at the judge's discretion.

PERFORMANCE HUNTER 3'6"

ENTRY FEE: \$305 for Section / \$55 Under Saddle / \$65 Over Fences

CLASS 381 Performance Hunter 3'6" Under Saddle
382, 383, 384 Performance Hunter 3'6"
385 Performance Hunter 3'6" Handy

National Shows

\$65, \$25, \$15, \$10, \$5, \$5 R, R
\$65, \$25, \$15, \$10, \$5, \$5 R, R
\$65, \$25, \$15, \$10, \$5, \$5 R, R

PERFORMANCE HUNTER 3'6"

ENTRY FEE: \$220 for Section / \$52 per class

CLASS 381 Performance Hunter 3'6" Under Saddle
382, 383, 384, 385 Performance Hunter 3'6"

Regional I Shows

\$17, \$8, \$5, \$5, R, R, R, R
\$17, \$8, \$5, \$5, R, R, R, R

PERFORMANCE HUNTER 3'3"

Open to all horses and riders. To be judged on performance, soundness, manners and way of going. To be shown over a course of fences set at 3'3". Individual classes may be entered. Horses/ponies are required to trot a circle on a loose rein at the end of each over fences performance. Horses/ponies may be asked to return to the ring and trot another circle at the judge's discretion.

PERFORMANCE HUNTER 3'3"

ENTRY FEE: \$305 for Section / \$55 Under Saddle / \$65 Over Fences

CLASS 386 Performance Hunter 3'3" Under Saddle
387, 388, 389 Performance Hunter 3'3"
390 Performance Hunter 3'3" Handy

National Shows

\$65, \$25, \$15, \$10, \$5, \$5 R, R
\$65, \$25, \$15, \$10, \$5, \$5 R, R
\$65, \$25, \$15, \$10, \$5, \$5 R, R

PERFORMANCE HUNTER 3'3"

ENTRY FEE: \$220 for Section / \$52 per class

CLASS 386 Performance Hunter 3'3" Under Saddle
387, 388, 389, 390 Performance Hunter 3'3"

Regional I Shows

\$17, \$8, \$5, \$5, R, R, R, R
\$17, \$8, \$5, \$5, R, R, R, R



EQUINAVIA
US Distributor



EXCELLENCE IN EQUINE NUTRITION

USED EVERYDAY BY CHAMPIONS

“All the TRM supplements help my horses perform to their full potential”.



RODRIGO PESSOA

Olympic gold medalist and
three-time FEI World Cup Champion.

AVAILABLE AT YOUR LOCAL FAVORITE STORES:

Equine Tack & Nutritionals | FarmVet | TT Distributors

Ocala Breeders' Feed & Supply

CONFORMATION HUNTER

Horses/ponies are required to trot a circle on a loose rein at the end of each over fences performance. Horses/ponies may be asked to return to the ring and trot another circle at the judge's discretion.

HIGH PERFORMANCE CONFORMATION HUNTER

ENTRY FEE:	\$305 For Section Plus \$20 for Model
CLASS 260	High Performance Conformation Hunter Model
261	High Performance Conformation Hunter U/S
262, 263, 264	High Performance Conformation Hunter
265	High Performance Conformation Hunter Handy

National Shows

Model to count for 1/2 points
\$65, \$25, \$15, \$10, \$5, \$5 R, R
\$65, \$25, \$15, \$10, \$5, \$5 R, R
\$65, \$25, \$15, \$10, \$5, \$5 R, R
\$65, \$25, \$15, \$10, \$5, \$5 R, R

GREEN CONFORMATION HUNTER

ENTRY FEE:	\$305 For Section Plus \$20 for Model
CLASS 251	Green Conformation Hunter Model
252	Green Conformation Hunter Under Saddle
253, 254, 255	Green Conformation Hunter
256	Green Conformation Hunter Handy

National Shows

Model to count for 1/2 points
\$65, \$25, \$15, \$10, \$5, \$5 R, R
\$65, \$25, \$15, \$10, \$5, \$5 R, R
\$65, \$25, \$15, \$10, \$5, \$5 R, R
\$65, \$25, \$15, \$10, \$5, \$5 R, R

HIGH PERFORMANCE CONFORMATION HUNTER

ENTRY FEE:	\$220 Per Section / \$52 Per Class Plus \$20 for Model
CLASS 260	High Performance Conformation Hunter Model
261	High Performance Conformation Hunter U/S
262, 263, 264, 265	High Performance Conformation Hunter

Regional I Shows

Model to count for 1/2 points
\$17, \$8, \$5, \$5, R, R, R, R
\$17, \$8, \$5, \$5, R, R, R, R
\$17, \$8, \$5, \$5, R, R, R, R

GREEN CONFORMATION HUNTER

ENTRY FEE:	\$220 Per Section / \$52 Per Class Plus \$20 for Model
CLASS 251	Green Conformation Hunter Model
252	Green Conformation Hunter Under Saddle
253, 254, 255, 256	Green Conformation Hunter

Regional I Shows

Model to count for 1/2 points
\$17, \$8, \$5, \$5, R, R, R, R
\$17, \$8, \$5, \$5, R, R, R, R
\$17, \$8, \$5, \$5, R, R, R, R



Score At The Top

HIGH POINT EQUITATION RIDER AWARD

Similar to academics, in athletics, practice, perseverance, and consistency is reflected in performance. As a private school and learning center, we would like to recognize a young rider who displays consistent results in the WIHS equitation classes, earned over the course of the ESP Holiday Series, with a high point award. A \$400 gift certificate for educational services (including subject tutoring, test prep, course for credit, or college counseling) will be awarded to the rider who **Scores At The Top!**

The Score At the Top High Point Equitation Rider Award will be presented during the Holiday Circuit Finale week to the rider who has accumulated the most points (based on the chart below) in the individual WIHS phases as of December 31, 2024. In the event of a tie, the award will be presented to the highest placing rider of both phases of the WIHS at the Holiday Circuit Finale.

1st Place: 7 pts; 2nd Place: 5 pts; 3rd Place: 4 pts; 4th Place: 3 pts; 5th Place 2 pts; 6th Place: 1 pt

# OF EXHIBITORS	3-8	9-15 x 2	16-25 x 3	26-35 x 4	36+ x 5
1st	7	14	21	28	35
2nd	5	10	15	20	25
3rd	4	8	12	16	20
4th	3	6	9	12	15
5th	2	4	6	8	10
6th	1	2	3	4	5



MAGIC HAPPENS.



PERFECTPRODUCTS
SUPPORTING "MAGIC RIDES" SINCE 2006.

YOUNG HUNTER

Horses competing in this section must be AGE VERIFIED by USEF. Horses not age verified will be ineligible to compete. A horse is eligible to compete in an age restricted hunter class from December 1 of the competition year in which they reach the applicable age at any time during that same competition year. A horse may only compete in one Young Hunter height section per competition. Young Hunter 2'9" is open to 5 year olds and younger, 3' is open to 6 year olds and younger, and 3'3" is open to 7 year olds and younger. Horses/ponies are required to trot a circle on a loose rein at the end of each over fences performance. Horses/ponies may be asked to return to the ring and trot another circle at the judge's discretion.

YOUNG HUNTER 2'9" (5 & Under)

ENTRY FEE	\$305 for Section
CLASS 160	Young Hunter 2'9" Under Saddle
161, 162, 163, 164	Young Hunter 2'9" Over Fences

National Shows

\$65, \$25, \$15, \$10, \$5, \$5 R, R
\$65, \$25, \$15, \$10, \$5, \$5 R, R

YOUNG HUNTER 3' (6 & Under)

ENTRY FEE	\$305 for Section
CLASS 165	Young Hunter 3' Under Saddle
166, 167, 168, 169	Young Hunter 3' Over Fences

National Shows

\$65, \$25, \$15, \$10, \$5, \$5 R, R
\$65, \$25, \$15, \$10, \$5, \$5 R, R

YOUNG HUNTER 3'3" (7 & Under)

ENTRY FEE	\$305 for Section
CLASS 170	Young Hunter 3'3" Under Saddle
171,172,173,174	Young Hunter 3'3" Over Fences

National Shows

\$65, \$25, \$15, \$10, \$5, \$5 R, R
\$65, \$25, \$15, \$10, \$5, \$5 R, R

YOUNG HUNTER 2'9" (5 & Under)

ENTRY FEE:	\$220 for Section / \$52 per class
CLASS 160	Young Hunter 2'9" Under Saddle
161, 162, 163 164	Young Hunter 2'9" Over Fences

Regional I Shows

\$17, \$8, \$5, \$5, R, R, R, R
\$17, \$8, \$5, \$5, R, R, R, R

YOUNG HUNTER 3' (6 & Under)

ENTRY FEE:	\$220 for Section / \$52 per class
CLASS 165	Young Hunter 3' Under Saddle
166, 167, 168, 169	Young Hunter 3' Over Fences

Regional I Shows

\$17, \$8, \$5, \$5, R, R, R, R
\$17, \$8, \$5, \$5, R, R, R, R

YOUNG HUNTER 3'3" (7 & Under)

ENTRY FEE:	\$220 for Section / \$52 per class
CLASS 170	Young Hunter 3'3" Under Saddle
171,172,173,174	Young Hunter 3'3" Over Fences

Regional I Shows

\$17, \$8, \$5, \$5, R, R, R, R
\$17, \$8, \$5, \$5, R, R, R, R

\$100,000 NEIL S HIRSCH BOYS & GIRLS CLUB EXHIBITION TEAM HUNTER STAKE CLASS

HELD DURING WEF 5

Divisions to count towards qualification

Green Hunter 3'3"	Young Hunter 3'3"	Small Junior 3'6" 16-17
Green Hunter 3'6"	Amateur Owner 3'6" 18-35	Large Junior 3'6" 15 & Under
Green Hunter 3'9"	Amateur Owner 3'6" 36 & Over	Large Junior 3'6" 16-17
High Performance Hunter	Amateur Owner 3'3" 18-35	Junior Hunter 3'3" 15 & Under
High Performance Conformation	Amateur Owner 3'3" 36 & Over	Junior Hunter 3'3" 16-17
Green Conformation	Small Junior 3'6" 15 & Under	



BANKING WITHOUT BOUNDARIES

We meet your high expectations.



Lee Frankhouser
Palm Beach County Market President
NMLS #1806277



At Evermore Bank, we offer personal banking to meet all your needs from day-to-day checking accounts to equestrian farm loans and horse loans. Our VIP services take banking to the next level, the level you are accustomed to.

Now Offering:

- Money Market accounts paying up to 5% interest
- CD rates paying up to 5.75% interest
- High-interest yielding checking and savings accounts



EVERMORE BANK

Contact your personal financial specialist today at 561-632-7885.

GREEN HUNTER

SPONSORED BY GREENBERG TRAUIG

Horses may enter the Green Hunter Section in any height section for which they are eligible. A horse may only enter one Green Hunter Section per competition. Horses/ponies are required to trot a circle on a loose rein at the end of each over fences performance. Horses/ponies may be asked to return to the ring and trot another circle at the judge's discretion.

GREENBERG TRAUIG GREEN HUNTER 3'

ENTRY FEE	\$305 for Section
CLASS 201	Green Hunter 3' Under Saddle
202, 203, 204, 205	Green Hunter 3'

National Shows

\$65, \$25, \$15, \$10, \$5, \$5 R, R
\$65, \$25, \$15, \$10, \$5, \$5 R, R

GREENBERG TRAUIG GREEN HUNTER 3'3"

ENTRY FEE	\$305 for Section
CLASS 371	Green Hunter 3'3" Under Saddle
372, 373, 374, 375	Green Hunter 3'3"

National Shows

\$65, \$25, \$15, \$10, \$5, \$5 R, R
\$65, \$25, \$15, \$10, \$5, \$5 R, R

GREENBERG TRAUIG GREEN HUNTER 3'6"

ENTRY FEE	\$305 for Section
CLASS 241	Green Hunter 3'6" Under Saddle
242, 243, 244	Green Hunter 3'6"
245	Green Hunter 3'6" Handy

National Shows

\$65, \$25, \$15, \$10, \$5, \$5 R, R
\$65, \$25, \$15, \$10, \$5, \$5 R, R
\$65, \$25, \$15, \$10, \$5, \$5 R, R

GREENBERG TRAUIG GREEN HUNTER 3'9"

ENTRY FEE	\$305 for Section
CLASS 246	Green Hunter 3'9" Under Saddle
247, 248, 249	Green Hunter 3'9"
250	Green Hunter 3'9" Handy

National Shows

\$65, \$25, \$15, \$10, \$5, \$5 R, R
\$65, \$25, \$15, \$10, \$5, \$5 R, R
\$65, \$25, \$15, \$10, \$5, \$5 R, R

GREENBERG TRAUIG GREEN HUNTER 3'

ENTRY FEE:	\$220 for Section / \$52 per class
CLASS 201	Green Hunter 3' Under Saddle
202, 203, 204, 205	Green Hunter 3'

Regional I Shows

\$17, \$8, \$5, \$5, R, R, R, R
\$17, \$8, \$5, \$5, R, R, R, R

GREENBERG TRAUIG GREEN HUNTER 3'3"

ENTRY FEE:	\$220 for Section / \$52 per class
CLASS 371	Green Hunter 3'3" Under Saddle
372, 373, 374, 375	Green Hunter 3'3"

Regional I Shows

\$17, \$8, \$5, \$5, R, R, R, R
\$17, \$8, \$5, \$5, R, R, R, R

GREENBERG TRAUIG GREEN HUNTER 3'6"

ENTRY FEE:	\$220 for Section / \$52 per class
CLASS 241	Green Hunter 3'6" Under Saddle
242, 243, 244, 245	Green Hunter 3'6"

Regional I Shows

\$17, \$8, \$5, \$5, R, R, R, R
\$17, \$8, \$5, \$5, R, R, R, R

GREENBERG TRAUIG GREEN HUNTER 3'9"

ENTRY FEE:	\$220 for Section / \$52 per class
CLASS 246	Green Hunter 3'9" Under Saddle
247, 248, 249, 250	Green Hunter 3'9"

Regional I Shows

\$17, \$8, \$5, \$5, R, R, R, R
\$17, \$8, \$5, \$5, R, R, R, R



Score

AtThe Top

LEARNING CENTERS
AND SCHOOLS

Equestrians who are serious
about academics attend
Score Academy



Dominic Gibbs, international competitor and Score Academy alumnus

Photo Credit: JumpMedia LLC

***The only accredited
institution that caters
to the unique needs
of riders!***

- **Cognia & SACS accredited**
- **NCAA approved**
- **Flexible scheduling**
- **Customized curriculum**
- **College guidance**
- **All services *also* available
via Skype or Zoom**

 facebook.com/scoreatthetop

 instagram.com/scoreatthetop

Physically Located in Wellington, Virtually Available Everywhere
(561) 333-8882 • www.ScoreAtTheTop.com

AMATEUR OWNER HUNTER

SPONSORED BY VITA FLEX

Horses/ponies are required to trot a circle on a loose rein at the end of each over fences performance. Horses/ponies may be asked to return to the ring and trot another circle at the judge's discretion.

VITA FLEX AMATEUR OWNER HUNTER 3'6" 18-35

ENTRY FEE	\$305 for Section	National Shows
CLASS 271	Amateur Owner Hunter 3'6" 18-35 Under Saddle	\$65, \$25, \$15, \$10, \$5, \$5 R, R
272, 273, 274	Amateur Owner Hunter 3'6" 18-35	\$65, \$25, \$15, \$10, \$5, \$5 R, R
275	Amateur Owner Hunter 3'6" 18-35 Handy	\$65, \$25, \$15, \$10, \$5, \$5 R, R

VITA FLEX AMATEUR OWNER HUNTER 3'6" 36 & OVER

ENTRY FEE	\$305 for Section	National Shows
CLASS 276	Amateur Owner Hunter 3'6" 36 & Over Under Saddle	\$65, \$25, \$15, \$10, \$5, \$5 R, R
277,278,279,280	Amateur Owner Hunter 3'6" 36 & Over	\$65, \$25, \$15, \$10, \$5, \$5 R, R
280	Amateur Owner Hunter 3'6" 36 & Over Handy	\$65, \$25, \$15, \$10, \$5, \$5 R, R

VITA FLEX AMATEUR OWNER HUNTER 3'3" 18-35

ENTRY FEE	\$305 for Section	National Shows
CLASS 376	Amateur Owner Hunter 3'3" 18-35 Under Saddle	\$65, \$25, \$15, \$10, \$5, \$5 R, R
377, 378, 379	Amateur Owner Hunter 3'3" 18-35	\$65, \$25, \$15, \$10, \$5, \$5 R, R
380	Amateur Owner Hunter 3'3" 18-35 Handy	\$65, \$25, \$15, \$10, \$5, \$5 R, R

VITA FLEX AMATEUR OWNER HUNTER 3'3" 36 & Over

ENTRY FEE	\$305 for Section	National Shows
CLASS 391	Amateur Owner Hunter 3'3" 36 & Over Under Saddle	\$65, \$25, \$15, \$10, \$5, \$5 R, R
392, 393, 394	Amateur Owner Hunter 3'3" 36 & Over	\$65, \$25, \$15, \$10, \$5, \$5 R, R
395	Amateur Owner Hunter 3'3" 36 & Over Handy	\$65, \$25, \$15, \$10, \$5, \$5 R, R

VITA FLEX AMATEUR OWNER HUNTER 3'6" 18-35

ENTRY FEE:	\$220 for Section / \$52 per class	Regional I Shows
CLASS 271	Amateur Owner Hunter 3'6" 18-35 Under Saddle	\$17, \$8, \$5, \$5, R, R, R, R
272, 273, 274,275	Amateur Owner Hunter 3'6" 18-35	\$17, \$8, \$5, \$5, R, R, R, R

VITA FLEX AMATEUR OWNER HUNTER 3'6" 36 & Over

ENTRY FEE:	\$220 for Section / \$52 per class	Regional I Shows
CLASS 276	Amateur Owner Hunter 3'6" 36 & Over Under Saddle	\$17, \$8, \$5, \$5, R, R, R, R
277,278,279,280	Amateur Owner Hunter 3'6" 36 & Over	\$17, \$8, \$5, \$5, R, R, R, R

VITA FLEX AMATEUR OWNER HUNTER 3'3" 18-35

ENTRY FEE:	\$220 for Section / \$52 per class	Regional I Shows
CLASS 376	Amateur Owner Hunter 3'3" 18-35 Under Saddle	\$17, \$8, \$5, \$5, R, R, R, R
377, 378, 379, 380	Amateur Owner Hunter 3'3" 18-35	\$17, \$8, \$5, \$5, R, R, R, R

VITA FLEX AMATEUR OWNER HUNTER 3'3" 36 & Over

ENTRY FEE:	\$220 for Section / \$52 per class	Regional I Shows
CLASS 391	Amateur Owner Hunter 3'3" 36 & Over Under Saddle	\$17, \$8, \$5, \$5, R, R, R, R
392, 393, 394, 395	Amateur Owner Hunter 3'3" 36 & Over	\$17, \$8, \$5, \$5, R, R, R, R



Maintaining Gastric Health Has Never Been Easier...



With Vita Flex Pro
Daily Gastric Care

vitaflex.com

The Fine Line Between Good and Great

JUNIOR HUNTER

SPONSORED BY #1 EDUCATION PLACE

****To Receive Points as a Small Junior Hunter 3'3" or 3'6" a Measurement Card is required****

Horses/ponies are required to trot a circle on a loose rein at the end of each over fences performance. Horses/ponies may be asked to return to the ring and trot another circle at the judge's discretion.

#1 EDUCATION PLACE SMALL JUNIOR HUNTER 3'6"

Section to be split by age and/or height based on the number of entries

ENTRY FEE

\$305 for Section

301	Small Junior Hunter 3'6" Under Saddle	\$65, \$25, \$15, \$10, \$5, \$5 R, R
302, 303, 304	Small Junior Hunter 3'6"	\$65, \$25, \$15, \$10, \$5, \$5 R, R
305	Small Junior Hunter 3'6" Handy	\$65, \$25, \$15, \$10, \$5, \$5 R, R

National Shows

#1 EDUCATION PLACE LARGE JUNIOR HUNTER 3'6"

Section to be split by age and/or height based on the number of entries

ENTRY FEE

\$305 for Section

CLASS 306	Large Junior Hunter 3'6" Under Saddle	\$65, \$25, \$15, \$10, \$5, \$5 R, R
307, 308, 309	Large Junior Hunter 3'6"	\$65, \$25, \$15, \$10, \$5, \$5 R, R
310	Large Junior Hunter 3'6" Handy	\$65, \$25, \$15, \$10, \$5, \$5 R, R

National Shows

#1 EDUCATION PLACE JUNIOR HUNTER 3'3" 15 & UNDER

ENTRY FEE

\$305 for Section

CLASS 336	Junior Hunter 3'3" 15 & Under, Under Saddle	\$65, \$25, \$15, \$10, \$5, \$5 R, R
337, 338, 339	Junior Hunter 3'3" 15 & Under	\$65, \$25, \$15, \$10, \$5, \$5 R, R
340	Junior Hunter 3'3" 15 & Under Handy	\$65, \$25, \$15, \$10, \$5, \$5 R, R

National Shows

#1 EDUCATION PLACE JUNIOR HUNTER 3'3" 16-17

ENTRY FEE

\$305 for Section

CLASS 341	Junior Hunter 3'3" 16-17 Under Saddle	\$65, \$25, \$15, \$10, \$5, \$5 R, R
342, 343, 344	Junior Hunter 3'3" 16-17	\$65, \$25, \$15, \$10, \$5, \$5 R, R
345	Junior Hunter 3'3" 16-17 Handy	\$65, \$25, \$15, \$10, \$5, \$5 R, R

National Shows

#1 EDUCATION PLACE SMALL JUNIOR HUNTER 3'6"

Section to be split by age and or height based on the number of entries.

ENTRY FEE:

\$220 for Section / \$52 per class

CLASS 301	Small Junior Hunter 3'6" Under Saddle	\$17, \$8, \$5, \$5, R, R, R, R
302, 303, 304, 305	Small Junior Hunter 3'6"	\$17, \$8, \$5, \$5, R, R, R, R

Regional I Shows

#1 EDUCATION PLACE LARGE JUNIOR HUNTER 3'6"

Section to be split by age and or height based on the number of entries.

ENTRY FEE:

\$220 for Section / \$52 per class

CLASS 306	Large Junior Hunter 3'6" Under Saddle	\$17, \$8, \$5, \$5, R, R, R, R
307,308,309,310	Large Junior Hunter 3'6"	\$17, \$8, \$5, \$5, R, R, R, R

Regional I Shows

#1 EDUCATION PLACE JUNIOR HUNTER 3'3" 15 & UNDER

Section to be split by age and or height based on the number of entries.

ENTRY FEE:

\$220 for Section / \$52 per class

CLASS 336	Junior Hunter 3'3" 15 & Under, Under Saddle	\$17, \$8, \$5, \$5, R, R, R, R
337, 338, 339, 340	Junior Hunter 3'3" 15 & Under	\$17, \$8, \$5, \$5, R, R, R, R

Regional I Shows

#1 EDUCATION PLACE JUNIOR HUNTER 3'3" 16-17

Section to be split by age and or height based on the number of entries.

ENTRY FEE:

\$220 for Section / \$52 per class

CLASS 341	Junior Hunter 3'3" 16-17 Under Saddle	\$17, \$8, \$5, \$5, R, R, R, R
342,343,344,345	Junior Hunter 3'3" 16-17	\$17, \$8, \$5, \$5, R, R, R, R

Regional I Shows

THE SCIENCE BEHIND PERFORMANCE

NATURALLY



Veterinarians and top competitors rely on the full range of Omega Alpha products for their horses because they know that every Omega Alpha product is scientifically formulated with the highest grade of all-natural ingredients and herbs.

Omega Alpha offers drug free solutions that are tested, proven and trusted. Put science behind your performance naturally with Omega Alpha Pharmaceuticals.



www.OmegaAlpha.com

USA 1-877-436-1221

USHJA HUNTER

First Year Sections:

Open to both Horses and Ponies in their FIRST year of showing of that height only. Year will be determined by the 2023 Competition year (For Holiday & Horses Show), 2024 Competition Year (For Year End Awards Show through Holiday Finale Show). May not compete in both the First Year and Regular sections of the same height at the same show.

4EVER YOUNG USHJA HUNTER 2'

ENTRY FEE: \$270 for Section /\$47 Under Saddle/\$62 Over Fences

CLASS 176 USHJA Hunter 2' Under Saddle
177, 178, 179, 180 USHJA Hunter 2'

National Shows

\$35, \$20, \$10, \$5, \$5, R, R, R
\$35, \$20, \$10, \$5, \$5, R, R, R

USHJA HUNTER 2' FIRST YEAR SHOWED

ENTRY FEE: \$270 for Section /\$47 Under Saddle/\$62 Over Fences

CLASS 110 USHJA Hunter 2' First Year Showed Under Saddle
111, 112, 113, 114 USHJA Hunter 2' First Year Showed

National Shows

\$35, \$20, \$10, \$5, \$5, R, R, R
\$35, \$20, \$10, \$5, \$5, R, R, R

4EVER YOUNG USHJA HUNTER 2'3

ENTRY FEE: \$270 for Section /\$47 Under Saddle/\$62 Over Fences

CLASS 181 USHJA Hunter 2'3 Under Saddle
182, 183, 184, 185 USHJA Hunter 2'3

National Shows

\$35, \$20, \$10, \$5, \$5, R, R, R
\$35, \$20, \$10, \$5, \$5, R, R, R

USHJA HUNTER 2'3" FIRST YEAR SHOWED

ENTRY FEE: \$270 for Section /\$47 Under Saddle/\$62 Over Fences

CLASS 115 USHJA Hunter 2'3" First Year Showed Under Saddle
116, 117, 118, 119 USHJA Hunter 2'3" First Year Showed

National Shows

\$35, \$20, \$10, \$5, \$5, R, R, R
\$35, \$20, \$10, \$5, \$5, R, R, R

ELITE HORSE TRANSPORT USHJA HUNTER 2'6"

ENTRY FEE: \$270 for Section /\$47 Under Saddle/\$62 Over Fences

CLASS 231 USHJA Hunter 2'6" Under Saddle
232, 233, 234, 235 USHJA Hunter 2'6"

National Shows

\$35, \$20, \$10, \$5, \$5, R, R, R
\$35, \$20, \$10, \$5, \$5, R, R, R

USHJA HUNTER 2'6" FIRST YEAR SHOWED

ENTRY FEE: \$270 for Section /\$47 Under Saddle/\$62 Over Fences

CLASS 120 USHJA Hunter 2'6" First Year Showed Under Saddle
121, 122, 123, 124 USHJA Hunter 2'6" First Year Showed

National Shows

\$35, \$20, \$10, \$5, \$5, R, R, R
\$35, \$20, \$10, \$5, \$5, R, R, R

BARNWALKERS USHJA HUNTER 2'9"

ENTRY FEE: \$270 for Section /\$47 Under Saddle/\$62 Over Fences

CLASS 186 USHJA Hunter 2'9" Under Saddle
187, 188, 189, 190 USHJA Hunter 2'9"

National Shows

\$35, \$20, \$10, \$5, \$5, R, R, R
\$35, \$20, \$10, \$5, \$5, R, R, R

USHJA HUNTER 2'9" FIRST YEAR SHOWED

ENTRY FEE: \$270 for Section /\$47 Under Saddle/\$62 Over Fences

CLASS 125 USHJA Hunter 2'9" First Year Showed Under Saddle
126, 127, 128, 129 USHJA Hunter 2'9" First Year Showed

National Shows

\$35, \$20, \$10, \$5, \$5, R, R, R
\$35, \$20, \$10, \$5, \$5, R, R, R

PERFECT PRODUCTS USHJA HUNTER 3'

ENTRY FEE: \$270 for Section /\$47 Under Saddle/\$62 Over Fences

CLASS 221 USHJA Hunter 3' Under Saddle
222, 223, 224, 225 USHJA Hunter 3'

National Shows

\$35, \$20, \$10, \$5, \$5, R, R, R
\$35, \$20, \$10, \$5, \$5, R, R, R



KELCIE'S
HORSE TREATS

PUMPKIN SPICE™

OUR LOW SUGAR GUARANTEE

- OFFICIAL TEST RESULTS -

Feed with confidence knowing our treats have been lab tested and are confirmed to have a total **LESS THAN 8.5%**

- NATURALLY LOW IN SUGAR -

Made with 15 natural ingredients that provide a multitude of nutritional benefits without compromising flavor

- PICKY EATER APPROVED -



AVAILABLE AT KELCIES.COM
AND LOCAL RESELLERS

USHJA HUNTER, CONTINUED

First Year Sections:

Open to both Horses and Ponies in their FIRST year of showing of that height only. Year will be determined by the 2023 Competition year (For Holiday & Horses Show), 2024 Competition Year (For Year End Awards Show through Holiday Finale Show). May not compete in both the First Year and Regular sections of the same height at the same show.

4EVER YOUNG USHJA HUNTER 2'

ENTRY FEE: \$220 for Section / \$52 Per Class

CLASS 176 USHJA Hunter 2' Under Saddle
177, 178, 179, 180 USHJA Hunter 2'

Regional I Shows

\$17, \$8, \$5, \$5, R, R, R, R
\$17, \$8, \$5, \$5, R, R, R, R

USHJA HUNTER 2' FIRST YEAR SHOWED

ENTRY FEE: \$220 for Section / \$52 Per Class

CLASS 110 USHJA Hunter 2' First Year Showed Under Saddle
111, 112, 113, 114 USHJA Hunter 2' First Year Showed

Regional I Shows

\$17, \$8, \$5, \$5, R, R, R, R
\$17, \$8, \$5, \$5, R, R, R, R

4EVER YOUNG USHJA HUNTER 2'3"

ENTRY FEE: \$220 for Section / \$52 Per Class

CLASS 181 USHJA Hunter 2'3" Under Saddle
182, 183, 184, 185 USHJA Hunter 2'

Regional I Shows

\$17, \$8, \$5, \$5, R, R, R, R
\$17, \$8, \$5, \$5, R, R, R, R

USHJA HUNTER 2'3" FIRST YEAR SHOWED

ENTRY FEE: \$220 for Section / \$52 Per Class

CLASS 115 USHJA Hunter 2'3" First Year Showed Under Saddle
116, 117, 118, 119 USHJA Hunter 2'3" First Year Showed

Regional I Shows

\$17, \$8, \$5, \$5, R, R, R, R
\$17, \$8, \$5, \$5, R, R, R, R

ELITE HORSE TRANSPORT USHJA HUNTER 2'6"

ENTRY FEE: \$220 for Section / \$52 Per Class

CLASS 231 USHJA Hunter 2'6" Under Saddle
232, 233, 234, 235 USHJA Hunter 2'6"

Regional I Shows

\$17, \$8, \$5, \$5, R, R, R, R
\$17, \$8, \$5, \$5, R, R, R, R

USHJA HUNTER 2'6" FIRST YEAR SHOWED

ENTRY FEE: \$220 for Section / \$52 Per Class

CLASS 120 USHJA Hunter 2'6" First Year Showed Under Saddle
121, 122, 123, 124 USHJA Hunter 2'6" First Year Showed

Regional I Shows

\$17, \$8, \$5, \$5, R, R, R, R
\$17, \$8, \$5, \$5, R, R, R, R

BARNWALKERS USHJA HUNTER 2'9"

ENTRY FEE: \$220 for Section / \$52 Per Class

CLASS 186 USHJA Hunter 2'9" Under Saddle
187, 188, 189, 190 USHJA Hunter 2'9"

Regional I Shows

\$17, \$8, \$5, \$5, R, R, R, R
\$17, \$8, \$5, \$5, R, R, R, R

USHJA HUNTER 2'9" FIRST YEAR SHOWED

ENTRY FEE: \$220 for Section / \$52 Per Class

CLASS 125 USHJA Hunter 2'9" First Year Showed Under Saddle
126, 127, 128, 129 USHJA Hunter 2'9" First Year Showed

Regional I Shows

\$17, \$8, \$5, \$5, R, R, R, R
\$17, \$8, \$5, \$5, R, R, R, R

PERFECT PRODUCTS USHJA HUNTER 3'

ENTRY FEE: \$220 for Section / \$52 Per Class

CLASS 221 USHJA Hunter 3' Under Saddle
222, 223, 224, 225 USHJA Hunter 3'

Regional I Shows

\$12, \$8, \$5, \$5, R, R, R, R
\$12, \$8, \$5, \$5, R, R, R, R





YOU DREAM IT. WE BUILD IT.

— DEVELOPMENT —

IDA Development lives up to the IDA reputation of high-quality work with excellent customer service. With over 30 years experience in the development industry, we can make all your custom-building dreams come true.

- Barns
- Arenas
- Steel barns and buildings
- Luxury homes
- Covered arenas
- Dressage mirrors



Proud distributor of:

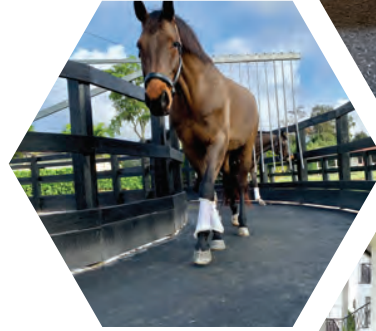

Exclusively by **IDA** DEVELOPMENT

IDA Development is proud to be the owner of all Equitan® Rubber Flooring products. The IDA Development team puts their full commitment, expertise, and passion into providing equestrian facilities with the perfect surface.

- Wash/grooming stalls
- Aisle ways
- Walkers
- Horse trailers
- Pathways
- Stall flooring

Harry L Knopp • 561.486.8406 • harryk@idadevelops.com • idadevelops.com

Visit our new showroom located in the heart of Wellington at 13833 Wellington Trace, E2, next to Rocky's ACE Hardware.

ADULT AMATEUR HUNTER SPONSORED BY EVERMORE BANK

See 2024 Zone 4 Specs (Holiday & Horses Show) / 2025 Zone 4 Specs (Year End Awards Show through Holiday Finale)

EVERMORE BANK ADULT AMATEUR HUNTER

ENTRY FEE: \$270 for Section / \$47 Under Saddle/\$62 Over Fences

CLASS 281 Adult Amateur Hunter Under Saddle
282, 283, 284, 285 Adult Amateur Hunter

National Shows

\$35, \$20, \$10, \$5, \$5, R, R, R
\$35, \$20, \$10, \$5, \$5, R, R, R

EVERMORE BANK ADULT AMATEUR HUNTER

ENTRY FEE: \$220 for Section / \$52 Per Class

CLASS 281 Adult Amateur Hunter Under Saddle
282, 283, 284, 285 Adult Amateur Hunter

Regional I Shows

\$17, \$8, \$5, \$5, R, R, R, R
\$17, \$8, \$5, \$5, R, R, R, R

LOW ADULT AMATEUR HUNTER SPONSORED BY PILATES ROCKS

See 2024 Zone 4 Specs (Holiday & Horses Show) / 2025 Zone 4 Specs (Year End Awards Show through Holiday Finale)

PILATES ROCKS LOW ADULT AMATEUR HUNTER

ENTRY FEE: \$270 for Section / \$47 Under Saddle/\$62 Over Fences

CLASS 296 Low Adult Amateur Hunter Under Saddle
297, 298, 299, 300 Low Adult Amateur Hunter

National Shows

\$35, \$20, \$10, \$5, \$5, R, R, R
\$35, \$20, \$10, \$5, \$5, R, R, R

PILATES ROCKS LOW ADULT AMATEUR HUNTER

ENTRY FEE: \$220 for Section / \$52 Per Class

CLASS 296 Low Adult Amateur Hunter Under Saddle
297, 298, 299, 300 Low Adult Amateur Hunter

Regional I Shows

\$17, \$8, \$5, \$5, R, R, R, R
\$17, \$8, \$5, \$5, R, R, R, R

CHILDREN'S HUNTER SPONSORED BY ZEN ELITE EQUESTRIAN CENTER

See 2024 Zone 4 Specs (Holiday & Horses Show) / 2025 Zone 4 Specs (Year End Awards Show through Holiday Finale)

ZEN ELITE EQUESTRIAN CENTER CHILDREN'S HUNTER

ENTRY FEE: \$270 for Section / \$47 Under Saddle/\$62 Over Fences

CLASS 311 Children's Hunter Under Saddle
312, 313, 314, 315 Children's Hunter

National Shows

\$35, \$20, \$10, \$5, \$5, R, R, R
\$35, \$20, \$10, \$5, \$5, R, R, R

ZEN ELITE EQUESTRIAN CENTER CHILDREN'S HUNTER

ENTRY FEE: \$220 for Section / \$52 Per Class

CLASS 311 Children's Hunter Under Saddle
312, 313, 314, 315 Children's Hunter

Regional I Shows

\$17, \$8, \$5, \$5, R, R, R, R
\$17, \$8, \$5, \$5, R, R, R, R

LOW CHILDREN'S HUNTER

See 2024 Zone 4 Specs (Holiday & Horses Show) / 2025 Zone 4 Specs (Year End Awards Show through Holiday Finale)

LOW CHILDREN'S HUNTER

ENTRY FEE: \$270 for Section / \$47 Under Saddle/\$62 Over Fences

CLASS 316 Low Children's Hunter Under Saddle
317, 318, 319, 320 Low Children's Hunter

National Shows

\$35, \$20, \$10, \$5, \$5, R, R, R
\$35, \$20, \$10, \$5, \$5, R, R, R

LOW CHILDREN'S HUNTER

ENTRY FEE: \$220 for Section / \$52 Per Class

CLASS 316 Low Children's Hunter Under Saddle
317, 318, 319, 320 Low Children's Hunter

Regional I Shows

\$17, \$8, \$5, \$5, R, R, R, R
\$17, \$8, \$5, \$5, R, R, R, R

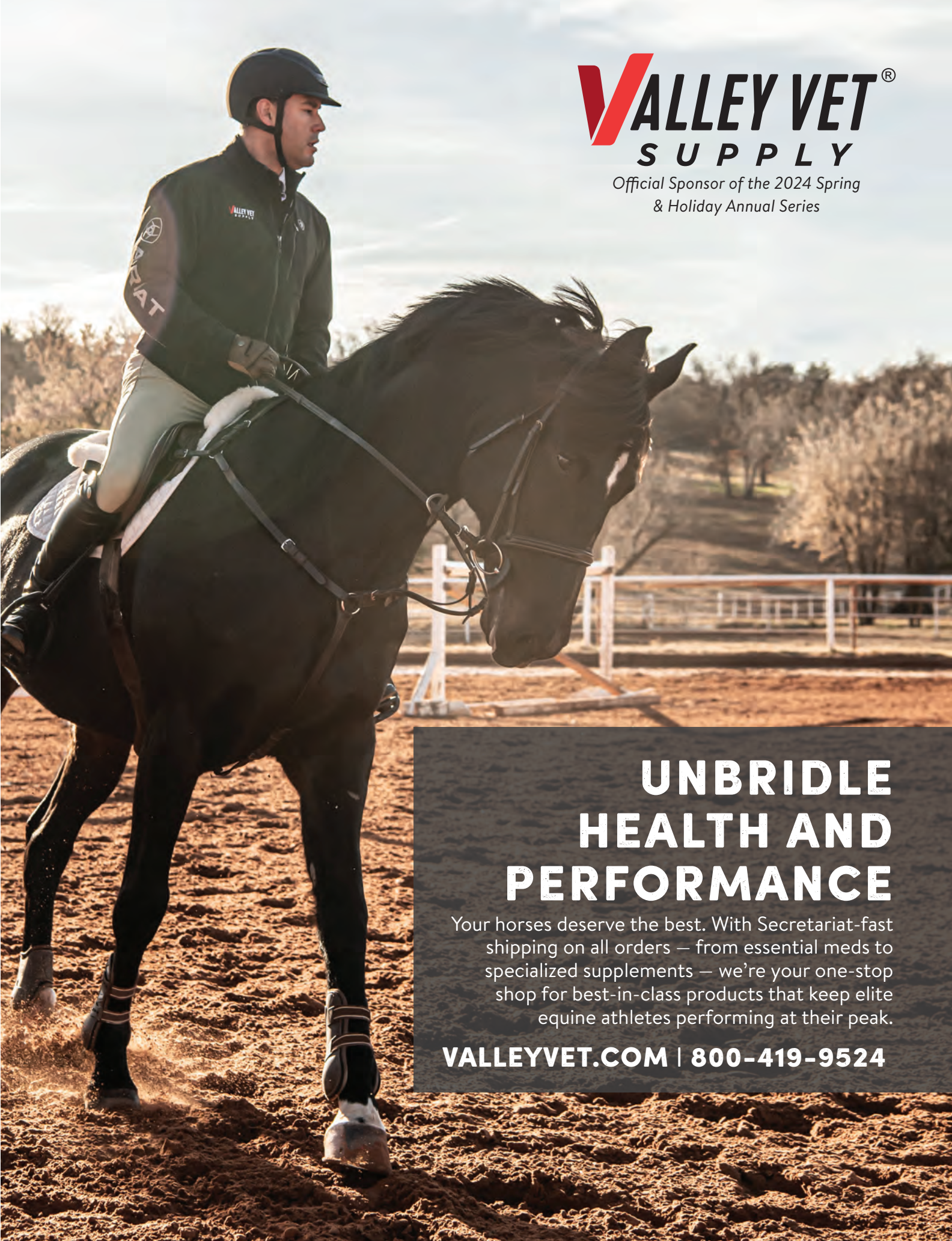

VALLEY VET[®]
S U P P L Y

*Official Sponsor of the 2024 Spring
& Holiday Annual Series*

UNBRIDLE HEALTH AND PERFORMANCE

Your horses deserve the best. With Secretariat-fast shipping on all orders – from essential meds to specialized supplements – we're your one-stop shop for best-in-class products that keep elite equine athletes performing at their peak.

VALLEYVET.COM | 800-419-9524

CHILDREN'S PONY HUNTER

See 2024 Zone 4 Specs (Holiday & Horses Show) / 2025 Zone 4 Specs (Year End Awards Show through Holiday Finale)

CHILDREN'S HUNTER PONY

ENTRY FEE: **\$270 for Section / \$47 Under Saddle/\$62 Over Fences**
 CLASS 405 Children's Hunter Pony Under Saddle
 406, 407, 408, 409 Children's Hunter Pony

National Shows

\$35, \$20, \$10, \$5, \$5, R, R, R
 \$35, \$20, \$10, \$5, \$5, R, R, R

CHILDREN'S HUNTER PONY

ENTRY FEE: **\$220 for Section / \$52 Per Class**
 CLASS 405 Children's Hunter Pony Under Saddle
 406, 407, 408, 409 Children's Hunter Pony

Regional I Shows

\$17, \$8, \$5, \$5, R, R, R, R
 \$17, \$8, \$5, \$5, R, R, R, R

HUNTER BREEDING (HOLIDAY & HORSES SHOW ONLY)

Only Horses are eligible to compete in Hunter Breeding classes. Only Ponies will be allowed in the Pony Breeding Class. All Hunter Breeding classes will be run in accordance with USEF rules and in compliance with HU101 and HU180

ENTRY FEE:	\$47 Per Class	
CLASS 100	Best Young Horse	Trophy & 8 Ribbons
CLASS 101	Yearling Hunter Breeding	Trophy & 8 Ribbons
CLASS 102	Two Year Old Hunter Breeding	Trophy & 8 Ribbons
CLASS 103	Three Year Old Hunter Breeding	Trophy & 8 Ribbons
CLASS 104	Best Young Pony	Trophy & 8 Ribbons
CLASS 105	Yearling Pony Hunter Breeding	Trophy & 8 Ribbons
CLASS 106	Two Year Old Pony Hunter Breeding	Trophy & 8 Ribbons
CLASS 107	Three Year Old Pony Hunter Breeding	Trophy & 8 Ribbons

TAKE2 THOROUGHBRED HUNTER

TAKE2 is open to all Thoroughbreds* verified by The Jockey Club registrations papers or lip tattoo number at time of entry. Raced and unraced Thoroughbreds are eligible for the program. A minimum of three entries must compete in each class to complete the division and award sponsored prize money and points toward the year-end TAKE2 High-Score Hunter and Jumper Championships. To Jump 3'. Thoroughbred restricted classes are open only to horses that are recorded with the Federation, registered with USHJA and are in possession of Breed Registry papers. Horses must have been either registered with The Jockey Club or eligible to be registered with The Jockey Club. All horse shows must require riders to verify registration on the day of the horse show through one of the following methods:

1. The Jockey Club Certificate of Foal Registration or a copy thereof.
2. The horse's lip tattoo, the horse's 5-cross pedigree and the successful tattoo look up result from The Jockey Club's Tattoo Identification Services, (located at www.registry.jockeyclub.com). Over Fences Classes to be embedded in Classes 222-225.

TAKE2 THOROUGHBRED HUNTER

ENTRY FEE: **\$270 for Section / \$47 Under Saddle/\$62 Over Fences**
 CLASS 216 Take2 Thoroughbred Hunter Under Saddle
 217, 218, 219, 220 Take2 Thoroughbred Hunter

National Shows

\$35, \$20, \$10, \$5, \$5, R, R, R
 \$35, \$20, \$10, \$5, \$5, R, R, R

TAKE2 THOROUGHBRED HUNTER

ENTRY FEE: **\$220 for Section / \$52 Per Class**
 CLASS 216 Take2 Thoroughbred Hunter Under Saddle
 217, 218, 219, 220 Take2 Thoroughbred Hunter

Regional I Shows

\$17, \$8, \$5, \$5, R, R, R, R
 \$17, \$8, \$5, \$5, R, R, R, R

Arrive...



Safe & Sound

ELITE
HORSE TRANSPORT



*E*lite Horse Transport is committed to delivering your precious cargo safely. Count on us for clean sanitized vans along with experienced horsemen on every trip. Our trailers are air ride equipped and we are fully licensed and insured. We provide nationwide and local service in 48 states and Canada.



Elite Horse Transport

www.EliteHorseTransport.com - 859-369-6005



Member of



PONY HUNTER

SPONSORED BY DOVER SADDLERY

Horses/ponies are required to trot a circle on a loose rein at the end of each over fences performance. Horses/ponies may be asked to return to the ring and trot another circle at the judge's discretion.

DOVER SADDLERY SMALL PONY HUNTER

ENTRY FEE:	\$305 for Section
CLASS 411	Small Pony Hunter Under Saddle
412, 413	Small Pony Hunter
414	Small Pony Hunter Conformation
415	Small Pony Hunter Handy

National Shows

\$65, \$25, \$15, \$10, \$5, \$5, R, R
\$65, \$25, \$15, \$10, \$5, \$5, R, R
\$65, \$25, \$15, \$10, \$5, \$5, R, R
\$65, \$25, \$15, \$10, \$5, \$5, R, R

DOVER SADDLERY MEDIUM PONY HUNTER

ENTRY FEE:	\$305 for Section
CLASS 421	Medium Pony Hunter Under Saddle
422, 423	Medium Pony Hunter
424	Medium Pony Hunter Conformation
425	Medium Pony Hunter Handy

National Shows

\$65, \$25, \$15, \$10, \$5, \$5, R, R
\$65, \$25, \$15, \$10, \$5, \$5, R, R
\$65, \$25, \$15, \$10, \$5, \$5, R, R
\$65, \$25, \$15, \$10, \$5, \$5, R, R

DOVER SADDLERY LARGE PONY HUNTER (2'9")

ENTRY FEE:	\$305 for Section
CLASS 431	Large Pony Hunter Under Saddle
432, 433	Large Pony Hunter
434	Large Pony Hunter Conformation
435	Large Pony Hunter Handy

National Shows

\$65, \$25, \$15, \$10, \$5, \$5, R, R
\$65, \$25, \$15, \$10, \$5, \$5, R, R
\$65, \$25, \$15, \$10, \$5, \$5, R, R
\$65, \$25, \$15, \$10, \$5, \$5, R, R

DOVER SADDLERY SMALL PONY HUNTER

ENTRY FEE:	\$220 for Section / \$52 Per Class
CLASS 411	Small Pony Hunter Under Saddle
412, 413, 414, 415	Small Pony Hunter

Regional I Shows

\$17, \$8, \$5, \$5, R, R, R, R
\$17, \$8, \$5, \$5, R, R, R, R

DOVER SADDLERY MEDIUM PONY HUNTER

ENTRY FEE:	\$220 for Section / \$52 Per Class
CLASS 421	Medium Pony Hunter Under Saddle
422, 423, 424, 425	Medium Pony Hunter

Regional I Shows

\$17, \$8, \$5, \$5, R, R, R, R
\$17, \$8, \$5, \$5, R, R, R, R

DOVER SADDLERY LARGE PONY HUNTER (2'9")

ENTRY FEE:	\$220 for Section / \$52 Per Class
CLASS 431	Large Pony Hunter Under Saddle
432, 433, 434, 435	Large Pony Hunter

Regional I Shows

\$17, \$8, \$5, \$5, R, R, R, R
\$17, \$8, \$5, \$5, R, R, R, R

MODIFIED HUNTER 2'/2'6"

Open to all horses and ponies of any age. To jump 2' or 2'6". You must declare your height at check-in. The same horse/rider combination may elect to change their height on the second day of showing. But must do both classes the first day at the same height. Judged on performance and soundness.

ENTRY FEE:	\$220 for Section / \$52 per class
CLASS 641	Modified Hunter 2'/2'6" Under Saddle
642, 643, 644, 645	Modified Hunter 2'/2'6"

Trophy & 8 Ribbons
Trophy & 8 Ribbons

Dover Saddlery is a proud sponsor of
ESP Annual Circuits
Best of luck to all riders



DOVER
SADDLERY

Visit your local store and shop thousands of products for you and your horse

Wellington, FL. 1120 S Crown Way

DoverSaddlery.com | 561-422-2025

GREEN PONY HUNTER

Horses/ponies are required to trot a circle on a loose rein at the end of each over fences performance. Horses/ponies may be asked to return to the ring and trot another circle at the judge's discretion.

SMALL GREEN PONY HUNTER

ENTRY FEE:	\$305 for Section
CLASS 441	Small Green Pony Hunter Under Saddle
442, 443, 445	Small Green Pony Hunter
444	Small Green Pony Hunter Conformation

National Shows

\$65, \$25, \$15, \$10, \$5, \$5, R, R
\$65, \$25, \$15, \$10, \$5, \$5, R, R
\$65, \$25, \$15, \$10, \$5, \$5, R, R

MEDIUM GREEN PONY HUNTER

ENTRY FEE:	\$305 for Section
CLASS 471	Medium Green Pony Hunter Under Saddle
472, 473, 475	Medium Green Pony Hunter
474	Medium Green Pony Hunter Conformation

National Shows

\$65, \$25, \$15, \$10, \$5, \$5, R, R
\$65, \$25, \$15, \$10, \$5, \$5, R, R
\$65, \$25, \$15, \$10, \$5, \$5, R, R

LARGE GREEN PONY HUNTER

ENTRY FEE:	\$305 for Section
CLASS 451	Large Green Pony Hunter Under Saddle
452, 453, 455	Large Green Pony Hunter
454	Large Green Pony Hunter Conformation

National Shows

\$65, \$25, \$15, \$10, \$5, \$5, R, R
\$65, \$25, \$15, \$10, \$5, \$5, R, R
\$65, \$25, \$15, \$10, \$5, \$5, R, R

SMALL GREEN PONY HUNTER

ENTRY FEE:	\$220 for Section / \$52 Per Class
CLASS 441	Small Pony Hunter Under Saddle
442, 443, 444, 445	Small Pony Hunter

Regional I Shows

\$17, \$8, \$5, \$5, R, R, R, R
\$17, \$8, \$5, \$5, R, R, R, R

MEDIUM GREEN PONY HUNTER

ENTRY FEE:	\$220 for Section / \$52 Per Class
CLASS 471	Medium Pony Hunter Under Saddle
472, 473, 474, 475	Medium Pony Hunter

Regional I Shows

\$17, \$8, \$5, \$5, R, R, R, R
\$17, \$8, \$5, \$5, R, R, R, R

LARGE GREEN PONY HUNTER

ENTRY FEE:	\$220 for Section / \$52 Per Class
CLASS 451	Large Pony Hunter Under Saddle
452, 453, 454, 455	Large Pony Hunter

Regional I Shows

\$17, \$8, \$5, \$5, R, R, R, R
\$17, \$8, \$5, \$5, R, R, R, R

HUNTER PLEASURE

PLEASURE HORSE

ENTRY FEE:	\$42
To be shown at a flat walk, trot, and canter both ways of the ring. Entries may be asked to hand gallop one or more directions of the ring at the discretion of the judge. For safety reasons the judge may limit the number of horses to hand gallop at one time. Horses must stand quietly and back readily in the line-up	
CLASS 630	Pleasure Horse Under Saddle

All Shows

Trophy & 8 Ribbons

PLEASURE PONY

ENTRY FEE:	\$42
To be shown at a flat walk, trot, and canter both ways of the ring. Ponies must stand quietly and back readily in the line-up.	
CLASS 631	Pleasure Pony Under Saddle

All Shows

Trophy & 8 Ribbons

LEADLINE

Open to riders 6 years and under. To be shown at a walk. Not eligible for any other class.

ENTRY FEE:	\$20
CLASS 607	Leadline

All Shows

Trophy & Ribbons for All

See the difference in your horse and save \$25.

ONLY FROM NUTRENA®



see the *difference* trial

Save \$25 on premium feeds like SafeChoice®, ProForce®, or Empower® when you sign up for our **See the Difference Trial**. Experience real results in your horse's health with our exclusive blends of Digestive Shield™, Rebound Technology™, Topline Balance®, or Nutri-Bloom Advantage®, only from Nutrena.

How does the See the Difference Trial work? It's easy.

- 1 Scan the QR code to fill out the sign-up form.
- 2 Print your \$25 off coupon.
- 3 Use your coupon on SafeChoice, ProForce, or Empower horse feed at your local retailer.
- 4 Respond to our feedback email for a chance to win a \$500 gift card.



Sign up and save \$25!

 **Nutrena**® What's inside counts.®

SHORT & RUSTY STIRRUP

ENTRY FEE: **\$37 Per Class**

Short Stirrup & Rusty Stirrup Equitation Classes shall comply with the rules, regulations and requirements of USEF, Rule 18, Equitation Division, with the following changes and or additions: Riders shall not have reached their 14th birthday for Short Stirrups or 14 & Over for Rusty. The rider shall not enter any other Equitation class or any classes over fences at the same show, other than Short or Rusty Stirrups. The rider shall not have won three or more blue ribbons at a recognized show in any equitation class, excluding Stirrup classes, in which three or more exhibitors are entered. Classes over fences shall consist of 8 fences not exceeding 2' in height over a simple course. Warm Up and Hunter classes will be judged on performance and soundness. Riders are required to have active USEF and USHJA memberships.

SHORT STIRRUP HUNTER

CLASS 601 Short Stirrup Hunter Under Saddle
602, 603 Short Stirrup Hunter

All Shows

Trophy & 8 Ribbons
Trophy & 8 Ribbons

SHORT STIRRUP EQUITATION

CLASS 604 Short Stirrup Equitation Flat
605, 606 Short Stirrup Equitation

All Shows

Trophy & 8 Ribbons
Trophy & 8 Ribbons

RUSTY STIRRUP HUNTER

CLASS 615 Rusty Stirrup Hunter Under Saddle
616, 617 Rusty Stirrup Hunter

All Shows

Trophy & 8 Ribbons
Trophy & 8 Ribbons

RUSTY STIRRUP EQUITATION

CLASS 618 Rusty Stirrup Equitation Flat
619, 620 Rusty Stirrup Equitation

All Shows

Trophy & 8 Ribbons
Trophy & 8 Ribbons

CROSS RAILS (ACADEMY)

ENTRY FEE: **\$37 Per Class**

Classes shall comply with the rules, regulations and requirements of USEF, Rule 18, Equitation Division, with the following changes and/or additions: Riders shall not have reached their 14th birthday (Younger) 14 & Over (Older). Riders over 18 must be declared as Amateurs with USEF. The rider shall not enter any other Equitation class or any classes over fences at the same show, other than Cross Rails, Pleasure Horse/Pony and Age Group Equitation Flat. The rider shall not have won three or more blue ribbons at a recognized show in any equitation class, excluding Cross Rail classes, in which three or more exhibitors are entered. Classes over fences shall consist of 8 fences not exceeding 15" in height over a simple course. Under Saddle/Flat Classes are Walk/Trot Only.

YOUNGER CROSS RAIL HUNTER

CLASS 141 Younger Cross Rail Hunter Under Saddle
142, 143 Younger Cross Rail Hunter

All Shows

Trophy & 8 Ribbons
Trophy & 8 Ribbons

YOUNGER CROSS RAIL EQUITATION

CLASS 144 Younger Cross Rail Equitation Flat
145, 146 Younger Cross Rail Equitation

All Shows

Trophy & 8 Ribbons
Trophy & 8 Ribbons

OLDER CROSS RAIL HUNTER

CLASS 147 Older Cross Rail Hunter Under Saddle
148, 149 Older Cross Rail Hunter

All Shows

Trophy & 8 Ribbons
Trophy & 8 Ribbons

OLDER CROSS RAIL EQUITATION

CLASS 150 Older Cross Rail Equitation Flat
151, 152 Older Cross Rail Equitation

All Shows

Trophy & 8 Ribbons
Trophy & 8 Ribbons

WALK/TROT (ACADEMY)

Open to riders 12 years and under. To be shown at a Walk (Class 608) and Walk/Trot (Class 609-611) both ways of the ring. Walk/Trot Jump (Class 611) to jump 1 Cross Rail 12"-15". Not eligible for any other classes.

ENTRY FEE: **\$37 Per Class**

CLASS 608 Walk
609 Walk/Trot
610 Walk/Trot Pleasure
611 Walk/Trot Jump

All Shows

Trophy & 8 Ribbons
Trophy & 8 Ribbons
Trophy & 8 Ribbons
Trophy & 8 Ribbons



Official Partner of Wellington International

FOR ALL OF YOUR EQUESTRIAN SURFACES

Travis Gould
(815) 276-3777
JTWGinc@yahoo.com
@jtwg_equestrian_surfaces

WARM UP HUNTER

Fences found in all hunter classes shall simulate fences found in the hunting field such as: brush, wall, in and out, post and rails, oxer, gate, coop. All classes will be judged on performance and soundness unless otherwise noted. In all non rated sections entries will not be jogged unless otherwise noted. In all non rated under saddle classes entries will not gallop.

ADD BACK HUNTER

All Shows

Open to horses of any age with no restrictions as to previous showing in any division. Fence height concurrent with scheduled division.

ENTRY FEE: \$68

CLASS 207 - 210

Add Back Hunter

\$10 Add Back: 40%, 30%, 20%, 10%, R, R, R, R

WARM UP HUNTER

All Shows

Open to horses of any age with no restrictions as to previous showing in any division. Fence height concurrent with scheduled division. Warm Up Hunter running concurrently with Cross Rail and Stirrup classes will run according to Cross Rail and Stirrup specs.

ENTRY FEE: \$57

CLASS 650-670

Warm Up Hunter

8 Ribbons

ENTRY FEE: \$37

CLASS 139, 140

Cross Rail Warm Up (Academy)

8 Ribbons

CLASS 600, 614

Stirrup Warm Up

8 Ribbons

SCHOOLING PONY HUNTER

All Shows

Open to ponies. Fence Heights concurrent with scheduled division.

ENTRY FEE: \$57

CLASS 401,402

Schooling Pony Hunter 8 Ribbons

HUNTER MULLIGAN CLASSES

This is an open card that will run all day. If you don't have a good first round and want to redo your round, you may ask the starter to ask the jury for permission to enter this class. The mulligan class cannot precede a regular class round. The class will be held separately, and will not replace the original score. It is at the discretion of the jury to allow, or disallow the round for any reason. It is at the discretion of the starter to schedule this round as they can accommodate into their order. It is at the discretion of management to limit, add or cancel this class at anytime. All USEF rules will apply from the original round.

ENTRY FEE: \$60

CLASS 1001-1010

Mulligan Hunter

HUNTER SEAT EQUITATION

Held in accordance with 2024 Zone 4 Specs (Holiday & Horses Show) / 2025 Zone 4 Specs (Year End Awards through Holiday Finale). All classes to be judged on seat, hands, guidance, and control of mount.

11 & UNDER EQUITATION

All Shows

To be shown at a walk, trot, and canter both ways of the ring. Tests 1-7. Fences 2'3"

ENTRY FEE:

\$52 Per Class

CLASS 509

11 & Under Equitation Flat

Trophy & 8 Ribbons

510, 511

11 & Under Equitation

Trophy & 8 Ribbons

12-14 EQUITATION

All Shows

To be shown at a walk, trot, and canter both ways of the ring. Tests 1-8. Fences 2'9"

ENTRY FEE:

\$52 Per Class

CLASS 512

12-14 Equitation Flat

Trophy & 8 Ribbons

513, 514

12-14 Equitation

Trophy & 8 Ribbons

ALEXANDER ACADEMIC ACCESS 15-17 EQUITATION

All Shows

To be shown at a walk, trot, and canter both ways of the ring. Tests 1-19. Fences 3'

ENTRY FEE:

\$52 Per Class

CLASS 515

15-17 Equitation Flat

Trophy & 8 Ribbons

516, 517

15-17 Equitation

Trophy & 8 Ribbons

ADULT AMATEUR EQUITATION

All Shows

To be shown at a walk, trot, and canter both ways of the ring. Tests 1-19. Fences 3'

ENTRY FEE:

\$52 Per Class

CLASS 518

Adult Amateur Equitation Flat

Trophy & 8 Ribbons

519, 520

Adult Amateur Equitation

Trophy & 8 Ribbons

CHILDREN'S/ADULT AMATEUR EQUITATION 2'6"

All Shows

To be shown at a walk, trot, and canter both ways of the ring. Tests 1-8. Fences 2'6"

ENTRY FEE:

\$52 Per Class

CLASS 502

Children's/Adult Amateur Equitation 2'6" Flat

Trophy & 8 Ribbons

503, 504

Children's/Adult Amateur Equitation 2'6"

Trophy & 8 Ribbons

Build a winning combo.

CREATE AN ULTRA-PREMIUM FEEDING EXPERIENCE.

Amanda Steege, ProElite Pro



PROELITE

There can only be one best.

Discover what the power of two can do for your horse. ProElite® Feed has set the standard in ultra-premium nutrition—and now we're raising the bar. With ProElite Supplements, you can strengthen your winning edge by creating a dynamic duo of feed and supplements. There's only one best and one way to get the best of both worlds: ProElite.

VISIT PROELITEHORSEFEED.COM TO LEARN MORE.



SFHJA MEDALS

SFHJA JUNIOR HUNTER SEAT MEDAL

This class will consist of two phases: Phase I: All contestants will compete over a minimum of six hunter type fences at 3' including one combination and one change of direction. Riders will receive numerical scoring for Phase I. This class (Phase I) will be held in conjunction with THIS Children's Medal (Class 555) with participants jumping one round for both classes. Riders wishing only to compete in the SFHJA Medal will jump the same Phase 1 round receiving a numerical score. Phase II: Top ten rider scores from Phase 1, if available, will perform on the flat both ways of the ring and may be asked to jump the same or a shortened course. There may be further tests of these riders at the judges discretion. Only one rider per horse. To fill a class, three riders must complete the course. USEF Tests I-I9. Must be a member of SFHJA to receive points.

ENTRY FEE: \$65 (Reduced to \$40 if entered with THIS Child Medal class 555)

CLASS 525 SFHJA Junior Hunter Seat Medal Medal & 8 Ribbons

SFHJA PONY HUNTER SEAT MEDAL

This class will consist of two phases: Phase I: All contestants will compete over a minimum of six hunter type fences at 2'3", 2'6", & 2'9" based on the size pony, including one combination and one change of direction. Riders will receive numerical scoring for Phase I. This class (Phase I) will be held in conjunction with WHIS Pony Equitation (Class 541) with participants jumping one round for both classes. Riders wishing only to compete in the SFHJA Pony Medal will jump the same Phase 1 round receiving a numerical score. Phase II: Top ten rider scores from Phase 1 if available, will perform on the flat both ways of the ring and may be asked to jump the same or a shortened course. There may be further tests of these riders at the judges discretion. Only one rider/pony. To fill a class, three riders must complete the course. USEF Tests 1-8. Must be a member of SFHJA to receive points.

ENTRY FEE: \$65 (Reduced to \$40 if entered with WHIS Pony Equitation class 541)

CLASS 526 SFHJA Pony Hunter Seat Medal Medal & 8 Ribbons

SFHJA ADULT AMATEUR HUNTER SEAT MEDAL

This class will consist of two phases: Phase I: All contestants will compete over a minimum of six hunter type fences at 3' including one combination and one change of direction. Riders will receive numerical scoring for Phase I. This class (Phase I) will be held in conjunction with ARIAT National Adult Medal with participants jumping one round for both classes. Riders wishing only to compete in the SFHJA Adult Medal will jump the same Phase 1 round receiving a numerical score. Phase II: Top ten rider scores from Phase 1, if available, will perform on the flat both ways of the ring and may be asked to jump the same or a shortened course. There may be further tests of these riders at the judges discretion. Only one rider per horse. To fill a class, three riders must complete the course. USEF Tests I-I9. Must be a member of SFHJA to receive points

ENTRY FEE: \$65 (Reduced to \$40 if entered with ARIAT National Adult medal class 565)

CLASS 527 SFHJA Adult Amateur Hunter Seat Medal Medal & 8 Ribbons

SFHJA CHILDREN'S PONY HUNTER SEAT MEDAL

This class will consist of two phases: Phase I: All contestants will compete over a minimum of six hunter type fences at 2' for Small and Medium ponies and 2'6" for Large Ponies. Including one combination and one change of direction. Riders will receive numerical scoring for Phase I. This class (Phase I) will be held in conjunction with M & S Children's Pony Medal with participants jumping one round for both classes. Riders wishing only to compete in the SFHJA Children's Pony Medal will jump the same Phase 1 round receiving a numerical score. Phase II: Top ten rider scores from Phase 1, if available, will perform on the flat both ways of the ring and may be asked to jump the same or a shortened course. There may be further tests of these riders at the judges discretion. Only one rider per horse. To fill a class, three riders must complete the course. USEF Tests I-I9. Must be a member of SFHJA to receive points

ENTRY FEE: \$65 (Reduced to \$40 if entered M & S Child Pony Medal class 532)

CLASS 528 SFHJA Adult Amateur Hunter Seat Medal Medal & 8 Ribbons

PALM BEACH ADULT MEDAL

PALM BEACH ADULT MEDAL - Available at Holiday & Horses

Open to all Adult Amateur Members of the USEF who have not competed in equitation classes exceeding 3'6" in height in the past 6 months. All contestants are required to perform over a minimum of 8 fences not exceeding 3'3" with or without wings. A minimum of 12 riders, if available, are required to show at a walk, trot, and canter. The Flat Phase of those selected shall count 50%. Only one rider per horse. USEF Tests I-I9. This class will count towards circuit awards for WEF and also towards qualifying to compete in the Palm Beach Medal Final at WEF 12. (WEF Membership required for points to count)

ENTRY FEE: \$65

CLASS 591 Palm Beach Adult Medal Medal & 8 Ribbons

All horses in the schooling area or warm-up area must have its show number attached to the horse or the individual riding or handling. Any horse without its correct number will be asked to leave the area. (HJ106)

M&S MEDALS

For Current Specs go to www.hitsshows.com

ENTRY FEE \$65 PER CLASS

CLASS 529	M&S Children's Medal	Medal & 8 Ribbons
CLASS 531	M&S Adult Amateur Medal	Medal & 8 Ribbons
CLASS 532	M&S Children's Pony Medal	Medal & 8 Ribbons

USHJA MEDALS

For Current Specs go to www.USHJA.org

ENTRY FEE \$65 PER CLASS

CLASS 535	USHJA 3'3" Hunter Seat Medal	Medal & 8 Ribbons
CLASS 545	USHJA 3'3" Jumper Seat Junior Medal	Medal & 8 Ribbons
CLASS 546	USHJA 3'3" Jumper Seat Adult Amateur Medal	Medal & 8 Ribbons

USEF MEDALS

For Current Specs go to www.USEF.org

ENTRY FEE \$78 PER CLASS

CLASS 540	Marshall & Sterling / USEF Pony Medal	Medal & 8 Ribbons
CLASS 550***	Dover Saddlery / USEF Hunter Seat Medal	Medal & 8 Ribbons
CLASS 575	USEF Adult Equitation	Medal & 8 Ribbons
CLASS 585	USEF / NCEA Junior Hunter Seat Medal	Medal & 8 Ribbons

ENTRY FEE \$105

CLASS 590***	Platinum Performance/USEF Show Jumping Talent Search See Schedule for Star Level	Medal & 8 Ribbons
--------------	---	-------------------

WIHS MEDALS

3'6" SPONSORED BY SCORE AT THE TOP

For Current Specs go to www.ryegate.org

ENTRY FEE \$65 PER CLASS

CLASS 541	WIHS Pony Equitation	Medal & 8 Ribbons
CLASS 580***	WIHS Hunter Phase	Medal & 8 Ribbons
CLASS 581***	WIHS Jumper Phase	Medal & 8 Ribbons
CLASS 582***	WIHS Overall (No Entry Fee)	8 Ribbons

NHS MEDALS

For Current Specs & for Membership Requirements go to www.NHS.org

ENTRY FEE \$65 PER CLASS

CLASS 530	Hamel Foundation / NHS 3'3" Medal	Medal & 8 Ribbons
CLASS 560	THIS/NHS Adult Medal	Medal & 8 Ribbons
CLASS 570***	ASPCA Maclay	Medal & 8 Ribbons

THIS & ARIAT MEDALS

For Current Specs go to www.ryegate.org

ENTRY FEE \$65 PER CLASS

CLASS 555	THIS Children's Medal	Medal & 8 Ribbons
CLASS 565	Ariat National Adult Medal	Medal & 8 Ribbons

***Class to count towards qualifying for the WEF Equitation Championship at all Holiday Series Shows

JUMPER ATTIRE

This will be enforced so please make sure you are dressed according to what class you are entered in. Please be advised. **Exposed Hoodies of any kind are prohibited.**

FORMAL JUMPER ATTIRE

Dark, muted or similar colored, or red (scarlet) coats are required; white or fawn breeches; a white tie, choker (unless the shirt, by design, has the choker built in for its intended use) or hunting stock, and a white or lightly colored shirt must be worn. Shirts must have a white collar and white cuffs. Shirts must be fastened at the neck and tucked in. Boots are required. Half chaps are permitted as long as the color matches the paddock boots being worn. Members of the Armed Services or the police may wear the service dress uniform with protective headgear. (See General Rules, GR801.2)

Classes requiring Formal Attire are any Grand Prix or special class offering at least \$25,000 in prize money.

PROPER JUMPER ATTIRE

Coats of any color are required. Breeches must be a light color (white, fawn or canary). Pastel and dark colored breeches are not allowed. Shirts, light in color, must be tucked in and fastened at the top of the neck. Ties or chokers of any color must be worn (unless the shirt, by design, has the choker built in for its intended use). Boots are required. Half chaps are permitted as long as the color matches the paddock boots being worn.

Classes requiring Proper attire are any Classic or Stakes class.

STANDARD JUMPER ATTIRE

Coats are not required. Breeches of any color are permitted. Shirts (polo shirts are permitted) must have collars and sleeves (sleeves may be either long or short), and must be tucked into the breeches. Sleeveless shirts and shirts with exposed hoods are prohibited. Boots are required. Half chaps are permitted as long as the color matches the paddock boots being worn.

All other classes will require Standard attire.

In extreme weather conditions the use of jackets, sweaters or raincoats, **without exposed hoods** can be allowed by management and/or permission from the jumper jury. **Permission must be granted before entering the competition ring.**

In cases where the above requirements are not followed the penalty will be either a possible warning (for the first offense) or elimination. Please note that competitors are responsible for their own clothing. A wardrobe malfunction (e.g., magnets, zippers, buttons breaking) is not an excuse for improper attire.

Safety vests are permitted without a show coat ONLY if being worn with a color matched long sleeved, collared shirt. Example: A black long sleeve collared shirt can be worn with a black safety vest.

RING SIZES FOR WELLINGTON INTERNATIONAL

International	357' x 256'	Schooling Area	170' x 165' All Weather Sand & Fiber Mix
Mische Grand Hunter	290' x 180'	Schooling Area	168' x 162' All Weather Sand & Fiber Mix
Rost Arena	270' x 180'	Schooling Area	134' x 195' All Weather Sand & Fiber Mix
Mogavero	290' x 195'	Schooling Area	196' x 145' All Weather Sand & Fiber Mix
DeNemethy	300' x 195'	Schooling Area	146' x 195' All Weather Sand & Fiber Mix
Ring 6	170' x 256'	Schooling Area	120' x 190' All Weather Sand & Fiber Mix
Ring 7	265' x 155'	Schooling Area	130' x 170' All Weather Sand & Fiber Mix
Ring 8	265' x 155'	Schooling Area	130' x 170' All Weather Sand & Fiber Mix
Ring 9	255' x 165'	Schooling Area	195' x 120' All Weather Sand & Fiber Mix
Ring 10	255' x 165'	Schooling Area	200' x 130' All Weather Sand & Fiber Mix
Ring 11	255' x 155'	Schooling Area	120' x 170' All Weather Sand & Fiber Mix
Ring 12	255' x 160'	Schooling Area	110' x 170' All Weather Sand & Fiber Mix

LONGEING & OPEN RIDING AREAS

Permanent Barn Longeing Area	170' x 60'
New North Longeing (formerly Tent Pad B) . . .	175' x 110'
FEI Longeing area	170' x 60'
Ring 8	380' x 130' Longeing until 7:30am, then open riding
FEI Schooling Area	225' x 140'

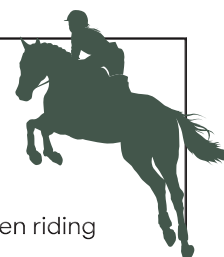

JUMPER DIVISION

THE 45 SECOND RULE WILL BE USED IN ALL JUMPER CLASSES & CLASSICS. Entry fees will be as listed below for each class. All Add Back jumper classes will have \$25 per entry distributed (unless otherwise indicated): 40%, 30%, 20%, 10% for 1st, 2nd, 3rd, and 4th places respectively. Courses in ALL jumper classes may consist of any combination of the following: brush, gate, oxers, post and rails, water, wall, liverpool, ditch, panels, coops Starting order: All horses entered will be assigned a number and must be checked in with the Paddock Master BEFORE the start of the class. Order of go will be determined by show management. Classes with a posted order of go will use the following procedure in accordance with JP111.2: the horses names are drawn individually, starting from the first position and then down. Horses tied for other than first place will be placed based on their time in the first round unless otherwise stated. Speed will be calculated at 382 yards per minute for all sections. Studs recommended in all classes.

.65M	HEIGHT-2'3"		
.80M	HEIGHT-2'6"		
.85M	HEIGHT-2'9"		
.95M	HEIGHT-3'1"	SPREADS	3'-3'6"
1.0M	HEIGHT-3'3"	SPREADS	3'3"-3'9"
1.10M	HEIGHT-3'7"	SPREADS	3'6"-4'
1.15M	HEIGHT-3'9"	SPREADS	3'9"-4'3"
1.25M	HEIGHT-4'1"	SPREADS	4'-4'6"
1.30M	HEIGHT-4'3"	SPREADS	4'3"-4'9"
1.40M	HEIGHT-4'7"	SPREADS	4'6"-5'
1.45M	HEIGHT-4'9"	SPREADS	4'9"-5'3"
1.55M	HEIGHTS-5'1"	SPREADS	5'-5'6"

JUMPER NOMINATION FEES

A Jumper Nomination fee of \$110 will be collected for the following sections and classes. 1.00-1.05m Junior, 1.00-1.05m Amateur, 1.10-1.15m Junior, 1.10-1.15m Amateur, 1.20-1.25m Junior, 1.20-1.25m Amateur, 1.30-1.35m Junior, 1.30-1.35m Amateur, 1.40-1.45m Junior, 1.40-1.45m Amateur, 1.30m, 1.35m, 1.40m, 1.45m. Also any class offering \$1,500 or more must also pay the Jumper nomination fee. All Jumper classes must be entered by 4:00 p.m. the day before the class. If classes are added the same day they will be subject to an addition \$25 per class for regular classes and \$50 for Classics. No exceptions.

CHECK SCHEDULE FOR TABLES FOR ALL CLASSES

ITTY BITTY JUMPERS OPEN .60m – .65m

Open to all horses and ponies. Jumps not to exceed .65M Courses will not include oxers or combinations.

ENTRY FEE \$67 PER CLASS

CLASS 694, 695, 696 Itty Bitty Jumpers (Open) Trophy & 8 Ribbons

ITTY BITTY JUMPERS JUNIOR/AMATEUR .60m – .65m

Open to all horses and ponies. Jumps not to exceed .65m Courses will not include oxers or combinations. Prior to competing in the Itty Bitty Jumpers, riders may not cross entry in any classes exceeding 2'6" in height at the same competition. Rider may move up to compete in classes with higher heights at the same competition but are no longer eligible to compete in the Itty Bitty Jumpers for the remainder of the competition. (Note: Class schedules will not be modified nor will excessive rider conflicts be allowed to accommodate this provision.) Professional riders are not allowed to compete in this section.

ENTRY FEE \$67 PER CLASS

CLASS 697, 698, 699 Itty Bitty Jumpers (Junior/Amateur) Trophy & 8 Ribbons

EQUINE TACK & NUTRITIONALS PUDDLE JUMPERS

Open to all horses and ponies. Jumps not to exceed .80m or 2'6"

ENTRY FEE \$67 PER CLASS

CLASS 783, 784, 785 Puddle Jumper Open Trophy & 8 Ribbons

CLASS 795, 796, 797 Puddle Jumper Junior/Amateur Trophy & 8 Ribbons

CCTV AGENT HOPEFUL JUMPER

Open to all horses and ponies. To jump .85m or 2'9"

ENTRY FEE \$67 PER CLASS

CLASS 790, 791, 792 Hopeful Jumper Trophy & 8 Ribbons

PROELITE® TRAINING JUMPER .95m

Open to all horses and ponies. To jump .95m or 3'1"

ENTRY FEE \$67 PER CLASS

CLASS 750, 751, 752, 753 Training Jumper (.95m) Trophy & 8 Ribbons

PROELITE® TRAINING JUMPER 1.0m

Open to all horses and ponies. To jump 1.0m

ENTRY FEE \$67 PER CLASS

CLASS 780, 781, 782 Training Jumper (1.0m) Trophy & 8 Ribbons

1.10m OPEN JUMPER

Open to all horses and ponies. To jump 1.10m or 3'6"

ENTRY FEE \$67 PER CLASS

CLASS 715, 716, 717 1.10m Open Jumper Trophy & 8 Ribbons

OMEGA ALPHA 1.15m OPEN JUMPER

Open to all horses. To jump 1.15m or 3'7"

ENTRY FEE \$67 PER CLASS

CLASS 744, 745, 746 1.15m Open Jumper Trophy & 8 Ribbons

RINGSIDE HEALTH 1.20m OPEN JUMPER

Open to all horses and ponies. To jump 1.20m or 3'9". (NO NOMINATION FEE)

ENTRY FEE \$72 PER CLASS

CLASS 787, 788, 789 1.20m Open Jumper Trophy & 8 Ribbons

HAIG LANDSCAPE 1.25m OPEN JUMPER

Open to all horses. To jump 1.25m or 4'1". (NO NOMINATION FEE)

ENTRY FEE \$72 PER CLASS

CLASS 710, 711, 712 1.25m Open Jumper Trophy & 8 Ribbons

1.30m OPEN JUMPER

Open to any horse regardless of money won is eligible to compete in these classes. Jumps to be 1.30m. Four entries required in each class.

ENTRY FEE \$87 PER CLASS

CLASS 769, 770, 771, 772 1.30m Open Jumper \$100 plus \$25 per horse add back

PALM BEACH EQUINE CLINIC 1.35m OPEN JUMPER

Open to any horse regardless of money won is eligible to compete in these classes. Jumps to be 1.35m. Four entries required in each class.

ENTRY FEE \$87 PER CLASS

CLASS 733,734 1.35m Open Jumper \$100 plus \$25 per horse add back

BAINBRIDGE COMPANIES 1.40m OPEN JUMPER

Open to any horse regardless of money won is eligible to compete in these classes. Jumps to be 1.40m. Four entries required in each class.

ENTRY FEE \$87 PER CLASS

CLASS 700, 701, 702, 709 1.40m Open Jumper \$100 plus \$25 per horse add back

1.45m OPEN JUMPER

Open to any horse regardless of money won is eligible to compete in these classes. Jumps to be 1.45m. Four entries required in each class.

ENTRY FEE \$87 PER CLASS

CLASS 703, 704, 705 1.45m Open Jumper \$100 plus \$25 per horse add back

TAKE2 THOROUGHBRED JUMPER

TAKE2 is open to all Thoroughbreds* verified by The Jockey Club registrations papers or lip tattoo number at time of entry. Raced and unraced Thoroughbreds are eligible for the program. A minimum of three entries must compete in each class to complete the division and award sponsored prize money and points toward the year-end TAKE2 High-Score Hunter and Jumper Championships. Fences 1.0m. To run concurrently with the Training Jumper 1.0m (Pinned separately).

ENTRY FEE \$72 PER CLASS

CLASS 747, 748, 749 Take2 Thoroughbred Jumper \$25 per horse add back

All horses in the schooling area or warm-up area must have its show number attached to the horse or the individual riding or handling. Any horse without its correct number will be asked to leave the area. (HJ106)

1.10-1.15M JUNIOR & AMATEUR JUMPER SPONSORED BY SCORE AT THE TOP

See 2024 Zone 4 Specs (Holiday & Horses Show) / 2025 Zone 4 Specs (Year End Awards through Holiday Finale Shows).

SCORE AT THE TOP 1.10M-1.15M JUNIOR JUMPER

THIS SECTION MAY BE COMBINED WITH 1.10m-1.15m AMATEUR JUMPERS IF THERE ARE INSUFFICIENT ENTRIES.

Open to Junior riders. To jump 1.10m or 3'7" and 1.15m or 3'9" progressively. Check schedule for jump heights.

ENTRY FEE \$72 PER CLASS / SEE SPECIAL CLASSES PAGE FOR CLASSIC ENTRY FEE

CLASS 740, 741, 742	1.10m Junior Jumper	\$25 per horse add back
743	1.15m Junior Jumper Classic	See Classics Page for Payouts & Additional Specs

SCORE AT THE TOP 1.10M-1.15M AMATEUR JUMPER

THIS SECTION MAY BE COMBINED WITH 1.10m-1.15m JUNIOR JUMPERS IF THERE ARE INSUFFICIENT ENTRIES.

Open to Amateur riders. To jump 1.10m or 3'7" and 1.15m or 3'9" progressively. Check schedule for jump heights.

ENTRY FEE \$72 PER CLASS / SEE SPECIAL CLASSES PAGE FOR CLASSIC ENTRY FEE

CLASS 760, 761, 762	1.10m Amateur Jumper	\$25 per horse add back
763	1.15m Amateur Jumper Classic	See Classics Page for Payouts

1.00M JUNIOR & AMATEUR JUMPER SPONSORED BY TRM

See 2024 Zone 4 Specs (Holiday & Horses Show) / 2025 Zone 4 Specs (Year End Awards through Holiday Finale Shows).

TRM 1.00M JUNIOR JUMPER

THIS SECTION MAY BE COMBINED WITH 1.00m AMATEUR JUMPER IF THERE ARE INSUFFICIENT ENTRIES.

Open to Junior riders. To jump 1.00m (3'3")

ENTRY FEE \$72 PER CLASS / SEE SPECIAL CLASSES PAGE FOR CLASSIC ENTRY FEE

CLASS 737, 738	1.00m Junior Jumper	\$25 per horse add back
739	1.00m Junior Jumper Classic	See Classics Page for Payouts & Additional Specs

TRM 1.00M AMATEUR JUMPER

THIS SECTION MAY BE COMBINED WITH 1.00m JUNIOR JUMPER IF THERE ARE INSUFFICIENT ENTRIES.

Open to Amateur riders.. To jump 1.00m (3'3")

ENTRY FEE \$72 PER CLASS / SEE SPECIAL CLASSES PAGE FOR CLASSIC ENTRY FEE

CLASS 765, 766	1.00m Amateur Jumper	\$25 per horse add back
767	1.00m Amateur Jumper Classic	See Classics Page for Payouts & Additional Specs

1.20M - 1.25M JUNIOR & AMATEUR JUMPER SPONSORED BY ARION SELLIER

Amateurs may compete up to two horses, they do not own, per height section of Amateur Jumpers per competition. There is no limit on the number of horses that may be ridden by the owner or an amateur member of the owner's family. JP118

ARION SELLIER 1.20M-1.25M JUNIOR/AMATEUR JUMPER

THIS SECTION WILL BE SPLIT IF THERE ARE SUFFICIENT ENTRIES.

Jumps not to exceed 1.25m. Four entries required to compete in each class in order for prize money to be paid.

ENTRY FEE \$87 PER CLASS / SEE SPECIAL CLASSES PAGE FOR CLASSIC ENTRY FEE

CLASS 720, 722	1.20m Junior/Amateur Jumper	\$120, \$80, \$60, \$50, \$45
723	1.25m Junior/Amateur Jumper Classic	See Classics Page for Payouts & Additional Specs

1.30M - 1.35M JUNIOR & AMATEUR JUMPER

Amateurs may compete up to two horses, they do not own, per height section of Amateur Jumpers per competition. There is no limit on the number of horses that may be ridden by the owner or an amateur member of the owner's family. JP118

1.30M-1.35M JUNIOR/AMATEUR JUMPER

THIS SECTION WILL BE SPLIT IF THERE ARE SUFFICIENT ENTRIES.

Jumps not to exceed 1.35m. Four entries required to compete in each class in order for prize money to be paid.

ENTRY FEE \$87 PER CLASS / SEE SPECIAL CLASSES PAGE FOR CLASSIC ENTRY FEE

CLASS 773, 774	1.30m Junior/Amateur Jumper	\$120, \$80, \$60, \$50, \$45
775	1.30m Junior/Amateur Jumper Classic	See Classics Page for Payouts & Additional Specs

1.40M - 1.45M JUNIOR & AMATEUR JUMPER

SPONSORED BY BRAINJUICE

Amateurs may compete up to two horses, they do not own, per height section of Amateur Jumpers per competition. There is no limit on the number of horses that may be ridden by the owner or an amateur member of the owner's family. JP118

BRAINJUICE 1.40M-1.45M JUNIOR/AMATEUR JUMPER

Jumps not to exceed 1.45m. Four entries required to compete in each class in order for prize money to be paid.

ENTRY FEE \$87 PER CLASS / SEE SPECIAL CLASSES PAGE FOR CLASSIC ENTRY FEE

CLASS 706, 707	1.40m Junior/Amateur Jumper	\$120, \$80, \$60, \$50, \$45
708	1.40m Junior/Amateur Jumper Classic	See Classics Page for Payouts & Additional Specs

YOUNG JUMPERS

4 Entries required for Prize Money Payout

5 YEAR OLD YOUNG JUMPER

Fence height 1.20m speed 350 yd/min.

ENTRY FEE \$55

CLASS 755	\$300 5 Year Old Young Jumper	\$75, \$62.50, \$50, \$37.50, \$37.50, \$37.50
-----------	-------------------------------	--

6 YEAR OLD YOUNG JUMPER

Fence height 1.30m speed 350 yd/min. Horses competing in classes restricted to six year olds may not have ever competed in Open Jumper classes offering \$25,000 or more in prize money.

ENTRY FEE \$80

CLASS 756	\$600 6 Year Old Young Jumper	\$150, \$125, \$100, \$75, \$75, \$75
-----------	-------------------------------	---------------------------------------

ARTHRAMID®VET 7 YEAR OLD YOUNG JUMPER

Fence height for Seven Year Olds will be 1.35m. Speed will be speed 350 yd/min. Horses competing in classes restricted to seven year olds may not have competed in Open Jumper classes offering \$25,000 or more in prize money.

ENTRY FEE \$80

CLASS 757	\$600 7 Year Old Young Jumper	\$150, \$125, \$100, \$75, \$75, \$75
-----------	-------------------------------	---------------------------------------

JUMPER MULLIGAN CLASSES

ENTRY FEE: \$65

This is an open card that will run all day. If you don't have a good first round and want to redo your round, you may ask the starter to ask the jury for permission to enter this class. The mulligan class cannot precede a regular class round. The class will be held separately, and will not replace the original score. It is at the discretion of the jury to allow, or disallow the round for any reason. It is at the discretion of the starter to schedule this round as they can accommodate into their order. It is at the discretion of management to limit, add or cancel this class at anytime. All USEF rules will apply from the original round.

CLASS 1001-1010	Jumper Mulligan
-----------------	-----------------

SPECIAL CLASSES

ELIGIBILITY

Exhibitors are responsible for knowledge of the rules pertaining to eligibility and entry restrictions for these Special Classes. Any exhibitor who competes and is then determined to be in violation of eligibility will forfeit their placing, award, and prize money. No refund of entry fees will be made. National Standard will be used in cases where it applies.

MEMBERSHIP

Membership in any league is not required to compete in these classes. However, membership is required for points to count with the leagues. Please join before the class.

POST ENTRY

Once an order of go is established, a post entry will be required to go at the top of the order. Any entry in these special classes not received by the closing date of the show will be considered a post entry and the post entry fee listed will be charged.

REFUNDS

Any class that has a required number of entries that is not met and is canceled will entitle all entry & nomination fees to be refunded. If exhibitor elects to compete in a 100% add back class in place of the special class the entry fees will be distributed to the winners at 40%, 30%, 20%, 10% to 1st to 4th place respectively. No refund after order of go is drawn. If after walking the course of any Grand Prix Class, a rider feels he must scratch he will be eligible for 50% of the entry fee only for that class.

ATTIRE

See page 80 on Attire.

SCRATCHES

Any class with more than one round may not be scratched for any reason after the first round has begun. If a special class is scratched the day before the class is scheduled a full refund will be given. There will be no refunds for classes scratched on the same day. Except in case of Grand Prix classes the above refund rule will apply.

AWARDS

Winners will be required to ride for presentation of awards and photographs. Winners consent to having their photographs used for any publications pertaining to ESP shows.

PRIZE MONEY

Prize money will be credited to the entry's show account after the results of the class winnings are posted or a check will be mailed to the owner at the address on the entry blank within thirty days after the show, thereby ending the show's responsibility. Any class that has a number of entries required, will have the payout based on the number of on time entries and post entries will not be included in the number used to determine the payout. Classes that do not have enough entries to pay out prize money will either be canceled, or run without prize money at the exhibitors option. Any class with less than 4 entries will not pay prize money and entry fee will be as listed. Exception: USEF Rated Hunter sections will pay out with 3 Entries.

CHECK CLASS SPECS ON INDIVIDUAL CLASSES FOR MORE INFORMATION ON PRIZE MONEY BREAKDOWN.

All horses in the schooling area or warm-up area must have its back number attached to the horse or the individual riding or handling. Any horse without its correct number will be asked to leave the area. (HJ106)

SPECIAL HUNTER CLASSICS

CLASS 902	\$500 ZEN ELITE EQUESTRIAN M&S/NAL/WIHS CHILDREN'S HUNTER CLASSIC (ALL SHOWS)
CLASS 904	\$500 EVERMORE BANK M&S/NAL/WIHS ADULT AMATEUR HUNTER CLASSIC (ALL SHOWS)
CLASS 905	\$500 GREEN PONY HUNTER CLASSIC (NATIONAL SHOWS)
CLASS 906-908	\$500 DOVER SADDLERY PONY HUNTER CLASSICS (NATIONAL SHOWS)
CLASS 909	\$1,000 #1 EDUCATION PLACE JUNIOR HUNTER 3'3"/3'6" CLASSIC (NATIONAL SHOWS)
CLASS 910	\$1,000 VITAFLEX AMATEUR OWNER HUNTER 3'3"/3'6" CLASSIC (NATIONAL SHOWS)
CLASS 912	\$1,500 USHJA PONY HUNTER DERBY (NATIONAL SHOWS)
CLASS 912	\$1,000 USHJA PONY HUNTER DERBY (REGIONAL SHOWS)
CLASS 913	\$500 #1 EDUCATION PLACE / VITAFLEX JUNIOR/AMATEUR OWNER 3'3"/3'6" CLASSIC (REGIONAL SHOWS)
CLASS 914	\$250 DOVER SADDLERY PONY HUNTER CLASSIC (REGIONAL SHOWS)
CLASS 920	\$10,000 USHJA NATIONAL HUNTER DERBY (HOLIDAY & HORSES) PRESENTED BY: 4EVER YOUNG
CLASS 920	\$1,500 USHJA NATIONAL HUNTER DERBY (YEAR END AWARDS HUNTER/EQUITATION) PRESENTED BY: ELITE HORSE TRANSPORT
CLASS 920	\$5,000 USHJA NATIONAL HUNTER DERBY (HOLIDAY FESTIVAL II & HOLIDAY FINALE) PRESENTED BY: PERFECT PRODUCTS
CLASS 921	\$15,000 USHJA INTERNATIONAL HUNTER DERBY REGIONAL CHAMPIONSHIP (HOLIDAY & HORSES) PRESENTED BY: BAINBRIDGE COMPANIES
CLASS 925	\$1,000 SCORE AT THE TOP 2'6" - 2'9" HUNTER DERBY (ALL SHOWS)

SPECIAL JUMPER CLASSICS

CLASS 739/767	\$1,580 TRM 1.00-1.05M JUNIOR & AMATEUR JUMPER CLASSICS (ALL SHOWS)
CLASS 743/763	\$1,580 SCORE AT THE TOP M&S 1.10-1.15M JUNIOR & AMATEUR JUMPER CLASSICS (ALL SHOWS)
CLASS 802	\$1,580 SCORE AT THE TOP NAL/WIHS 1.10-1.15M JUNIOR/AMATEUR JUMPER CLASSIC (ALL SHOWS)
CLASS 723	\$2,625 ARION SELLIER NAL 1.20-1.25M JUNIOR/AMATEUR JUMPER STAKE (ALL SHOWS)
CLASS 775	\$2,625 NAL 1.30-1.35M JUNIOR/AMATEUR JUMPER STAKE (ALL SHOWS)
CLASS 708	\$2,625 BRAINJUICE 1.40-1.45M JUNIOR/AMATEUR JUMPER STAKE (PRE CHARITY ONLY)
CLASS 804	\$25,000 FLORIDA COAST EQUIPMENT NATIONAL GRAND PRIX (HOLIDAY & HORSES)
CLASS 804	\$25,000 PALM BEACH COUNTY SPORTS COMMISSION GRAND PRIX (YEAR END AWARDS JUMPER)
CLASS 804	\$30,000 ZEN ELITE EQUESTRIAN CENTER NATIONAL GRAND PRIX (HOLIDAY FESTIVAL II)
CLASS 804	\$50,000 ARION SELLIER NATIONAL GRAND PRIX (HOLIDAY FINALE)
CLASS 807	\$10,000 1.40M BAINBRIDGE COMPANIES OPEN STAKES CLASS (ALL SHOWS)
CLASS 808	\$5,000 1.35 STAKES CLASS (ALL SHOWS) SPONSORED BY PERFECT PRODUCTS (HOLIDAY & HORSES), VITA FLEX (YEAR END AWARDS JUMPER), FREEJUMP (HOLIDAY II)
CLASS 815	\$275 CCTV AGENT .85M CLASSIC (ALL SHOWS)



JUMPER CLASSICS

CLASS 708

1.40M JUNIOR/AMATEUR JUMPER CLASSIC

SPONSORED BY BRAINJUICE

Conducted as a Table II, Sec. 2.2(b) Immediate Jump Off. The first round and first jump off, if any, are decided by adding together the faults incurred over the course and any penalties for exceeding the time allowed. In the event of equality of faults after the first round, there will be one jump off for first place only in which time will decide in the event of equality of faults in the jump off. Course will consist of a minimum of 10-12 jumps @ 1.40M

ORDER OF GO: Will be established by management. If entered after the order of go is made, entry will go at the top of the order.

TEN ENTRIES REQUIRED FOR FULL PRIZE MONEY PAYOUT. NO CREDIT FOR WITHDRAWALS AFTER ORDER IS POSTED.

This class will count as a bonus class for SFHJA, USEF, and NAL

If less than 5 entries in class by the close of entries the class may not be held

PRIZE MONEY DISTRIBUTION

PRIZE MONEY: \$2,625 / ENTRY FEE: \$280 / POST ENTRY FEE: \$350

5-9 Entries: Class will be held at the same entry fee but prize money will be: \$400, \$375, \$345, \$320, \$280, \$280

10 or More Entries: \$550, \$325, \$310, \$300, \$300, \$280, \$280, \$280

AWARDS: Ribbons 1-8

CLASS 775

NAL 1.30M JUNIOR/AMATEUR JUMPER CLASSIC

PLEASE SEE RYEGATE.COM FOR NAL MEMBERSHIP REQUIREMENTS IN ORDER FOR POINTS TO COUNT

Conducted as a Table II, Sec. 2.2(b) Immediate Jump Off. The first round and first jump off, if any, are decided by adding together the faults incurred over the course and any penalties for exceeding the time allowed. In the event of equality of faults after the first round, there will be one jump off for first place only in which time will decide in the event of equality of faults in the jump off. Course will consist of a minimum of 10-12 jumps @ 1.30M

ORDER OF GO: Will be established by management. If entered after the order of go is made, entry will go at the top of the order.

TEN ENTRIES REQUIRED FOR FULL PRIZE MONEY PAYOUT. NO CREDIT FOR WITHDRAWALS AFTER ORDER IS POSTED.

This class will count as a bonus class for SFHJA, USEF, and NAL

If less than 5 entries in class by the close of entries the class may not be held

PRIZE MONEY DISTRIBUTION

PRIZE MONEY: \$2,625 / ENTRY FEE: \$280 / POST ENTRY FEE: \$350

5-9 Entries: Class will be held at the same entry fee but prize money will be: \$400, \$375, \$345, \$320, \$280, \$280

10 or More Entries: \$550, \$325, \$310, \$300, \$300, \$280, \$280, \$280

AWARDS: Ribbons 1-8

CLASS 723

NAL 1.25M JUNIOR/AMATEUR JUMPER CLASSIC

SPONSORED BY ARION SELLIER

PLEASE SEE RYEGATE.COM FOR NAL MEMBERSHIP REQUIREMENTS IN ORDER FOR POINTS TO COUNT

Conducted as a Table II, Sec. 2.2(b) Immediate Jump Off. The first round and first jump off, if any, are decided by adding together the faults incurred over the course and any penalties for exceeding the time allowed. In the event of equality of faults after the first round, there will be one jump off for first place only in which time will decide in the event of equality of faults in the jump off. Course will consist of a minimum of 10-12 jumps @ 1.25M

ORDER OF GO: Will be established by management. If entered after the order of go is made, entry will go at the top of the order.

TEN ENTRIES REQUIRED FOR FULL PRIZE MONEY PAYOUT. NO CREDIT FOR WITHDRAWALS AFTER ORDER IS POSTED.

This class will count as a bonus class for SFHJA, USEF, and NAL

If less than 5 entries in class by the close of entries the class may not be held

PRIZE MONEY DISTRIBUTION

PRIZE MONEY: \$2,625 / ENTRY FEE: \$280 / POST ENTRY FEE: \$350

5-9 Entries: Class will be held at the same entry fee but prize money will be: \$400, \$375, \$345, \$320, \$280, \$280

10 or More Entries: \$550, \$325, \$310, \$300, \$300, \$280, \$280, \$280

AWARDS: Ribbons 1-8

CLASS 743/763

M&S 1.15M JUNIOR & AMATEUR JUMPER CLASSICS

SPONSORED BY SCORE AT THE TOP

743: JUNIOR / 763: AMATEUR

(YEAR END AWARDS JUMPER SHOW - WILL ALSO COUNT FOR NAL & WIHS POINTS)

Conducted as a Table II, Sec. 2.2(b) Immediate Jump Off. The first round and first jump off, if any, are decided by adding together the faults incurred over the course and any penalties for exceeding the time allowed. In the event of equality of faults after the first round, there will be one jump off for first place only in which time will decide in the event of equality of faults in the jump off. Course will consist of a minimum of 10-12 jumps @ 1.15M.

ORDER OF GO: Will be established by management. If entered after the order of go is made, entry will go at the top of the order.

TEN ENTRIES REQUIRED FOR FULL PRIZE MONEY PAYOUT. NO CREDIT FOR WITHDRAWALS AFTER ORDER IS POSTED.

This class will count as a bonus class for SFHJA, USEF, and M&S

If less than 4 entries in class by the close of entries the class may not be held

PRIZE MONEY DISTRIBUTION

PRIZE MONEY: \$1,580 / ENTRY FEE: \$180 / POST ENTRY FEE: \$250

5-9 Entries: Class will be held at the same entry fee but prize money will be: \$285, \$205, \$200, \$180, \$180

10 or More Entries: \$250, \$205, \$200, \$195, \$190, \$180, \$180, \$180

AWARDS: Ribbons 1-8

CLASS 802

NAL/WIHS 1.10M JUNIOR/AMATEUR JUMPER CLASSIC

SPONSORED BY SCORE AT THE TOP

(NOT HELD AS A STAND ALONE CLASSIC AT YEAR END AWARDS JUMPER SHOW - NAL & WIHS WILL BE INCORPORATED INTO CLASSES 743/763)

PLEASE SEE RYEGATE.COM FOR NAL MEMBERSHIP REQUIREMENTS IN ORDER FOR POINTS TO COUNT

Conducted as a Table II, Sec. 2.2(b) Immediate Jump Off. The first round and first jump off, if any, are decided by adding together the faults incurred over the course and any penalties for exceeding the time allowed. In the event of equality of faults after the first round, there will be one jump off for first place only in which time will decide in the event of equality of faults in the jump off. Course will consist of a minimum of 10-12 jumps @ 1.10M or 3'7"

ORDER OF GO: Will be established by management. If entered after the order of go is made, entry will go at the top of the order.

TEN ENTRIES REQUIRED FOR FULL PRIZE MONEY PAYOUT. NO CREDIT FOR WITHDRAWALS AFTER ORDER IS POSTED.

This class will count as a bonus class for SFHJA, USEF, and M&S

If less than 4 entries in class by the close of entries the class may not be held

PRIZE MONEY DISTRIBUTION

PRIZE MONEY: \$1,580 / ENTRY FEE: \$180 / POST ENTRY FEE: \$250

5-9 Entries: Class will be held at the same entry fee but prize money will be: \$285, \$205, \$200, \$180, \$180

10 or More Entries: \$250, \$205, \$200, \$195, \$190, \$180, \$180, \$180

AWARDS: Ribbons 1-8

**THE HOLIDAY CIRCUIT AWARDS WILL BE PRESENTED AT
THE HOLIDAY FINALE HORSE SHOW AT THE COMPLETION OF INDIVIDUAL DIVISIONS**
All shows listed in the prize list will be counted for Holiday Circuit Awards

CIRCUIT AWARDS

WILL BE PRESENTED TO THE HORSES/PONIES ACCUMULATING THE MOST POINTS IN THE FOLLOWING SECTIONS

1.40-1.45m Am/Jr Jumper	1.30-1.35m Am/Jr Jumper	1.20-1.25m Am/Jr Jumper
1.10-1.15m Amateur Jumper	1.10-1.15m Junior Jumper	1.00-1.05m Amateur Jumper
1.00-1.05m Junior Jumper	Itty Bitty Jumper	Puddle Jumper Jr/Am
11 & Under Equitation	12-14 Equitation	15-17 Equitation
Adult Amateur Equitation	Child/Adult Amateur Equitation 2'6"	Short Stirrup Equitation
Rusty Stirrup Equitation		
High Performance Hunter	Conformation Hunter (Combined)	Performance Hunter 3'3"
Performance Hunter 3'6"	Green Hunter 3'	Green Hunter 3'3"
Green Hunter 3'6"	Green Hunter 3'9"	Amateur Owner Hunter 18-35 3'6"
Amateur Owner Hunter 18-35 3'3"	Amateur Owner Hunter 36 & Over 3'6"	Amateur Owner Hunter 36 & Over 3'3"
Large Junior Hunter	Small Junior Hunter	Junior Hunter 3'3" 15 & Under
Junior Hunter 3'3" 16-17	Small Pony Hunter	Medium Pony Hunter
Large Pony Hunter	Green Pony Hunter	USHJA Hunter 2'
USHJA Hunter 2'3"	USHJA Hunter 2'6"	USHJA Hunter 2'9"
USHJA Hunter 3'	Adult Amateur Hunter	Children's Hunter
Children's Hunter Pony	Low Adult Hunter	Low Children's Hunter
Short Stirrup Hunter	Rusty Stirrup Hunter	Cross Rails Overall Hunter & Equitation.
Walk Trot		

Circuit Awards may be combined if entries warrant. ESP reserves the right not to present a circuit award if the division does not run at at least 50% of shows.

2024 HOLIDAY CIRCUIT GRAND CHAMPIONS RECEIVE A SPECIAL EMBROIDERED OR ENGRAVED CHAMPIONSHIP PRIZE

PERPETUAL TROPHIES

**THESE PERPETUAL TROPHIES
ARE DEDICATED TO THOSE
FOR WHOM THEY ARE NAMED
AND WILL BE INSCRIBED
WITH THE WINNERS' NAMES
AND DISPLAYED IN OUR
SHOW OFFICE.**



MEGGAN MORENCY MEMORIAL TROPHY

Awarded to Circuit Champion 1.10/1.15m Junior Jumper
2024: Haufom (Owner / Rider: Maelyn Taule)

REDWOOD FOREST MEMORIAL TROPHY

Awarded to Circuit Champion Green Pony Hunter
2024: Knight and Day (Owner: Lakeview Inc / Rider: Emi Richard)

BO RADTKE MEMORIAL TROPHY

Awarded to The Circuit Leading Trainer (Most Circuit Champions)
2024: (TIE) Brigid Colvin, Emily Smith & Gavin Moylan

THE GARROWAY FAMILY PERPETUAL TROPHY

Awarded to The Circuit Champion for Walk Trot
2024: Luv U Too (Owner: Mr. & Mrs. Gavin Moylan / Rider: Evelyn Moylan)

THE BUTCHARD FAMILY PERPETUAL TROPHY

Awarded to the Overall Pony Hunter
2024: Funtastico (Owner: Rivers Edge / Rider: Lacey Powers)

THE MELCO ELECTRIC PERPETUAL TROPHY

Awarded to the Overall Children's Hunter
2024: Natural Mover (Owner / Rider: Cameryn Kolinowski)

THE EQUESTRIAN PROPERTIES PERPETUAL TROPHY

Awarded to the Overall Adult Hunter
2024: Cloud 9 (Owner: ETA Equestrian LLC / Rider: Amira Kettaneh)

CLASS 739/767

1.00M JUNIOR/AMATEUR JUMPER CLASSICS

SPONSORED BY TRM

739: CHILDREN / 767: AMATEUR

Conducted as a Table II, Sec. 2.2(b) Immediate Jump Off. The first round and first jump off, if any, are decided by adding together the faults incurred over the course and any penalties for exceeding the time allowed. In the event of equality of faults after the first round, there will be one jump off for first place only in which time will decide in the event of equality of faults in the jump off. Course will consist of a minimum of 10-12 jumps @ 1.0M or 3'3"

ORDER OF GO: Will be established by management. If entered after the order of go is made, entry will go at the top of the order.

TEN ENTRIES REQUIRED FOR FULL PRIZE MONEY PAYOUT. NO CREDIT FOR WITHDRAWALS AFTER ORDER IS POSTED.

This class will count as a bonus class for SFHJA, USEF

If less than 4 entries in class by the close of entries the class may not be held

PRIZE MONEY DISTRIBUTION

PRIZE MONEY: \$1,580 / ENTRY FEE: \$180 / POST ENTRY FEE: \$250

5-9 Entries: Class will be held at the same entry fee but prize money will be: \$285, \$205, \$200, \$180, \$180

10 or More Entries: \$250, \$205, \$200, \$195, \$190, \$180, \$180, \$180

AWARDS: Ribbons 1-8

CLASS 815

.85M JUMPER CLASSIC

SPONSORED BY CCTV AGENT

Conducted as a Table II, Sec. 2.2(b) Immediate Jump Off. The first round and first jump off, if any, are decided by adding together the faults incurred over the course and any penalties for exceeding the time allowed. In the event of equality of faults after the first round, there will be one jump off for first place only in which time will decide in the event of equality of faults in the jump off. Course will consist of a minimum of 10-12 jumps @ .85M or 3'7"

ORDER OF GO: Will be established by management. If entered after the order of go is made, entry will go at the top of the order.

FIVE ENTRIES REQUIRED. NO CREDIT FOR WITHDRAWALS AFTER ORDER IS POSTED.

This class will count as a bonus class for SFHJA

If less than 4 entries in class by the close of entries the class may not be held

PRIZE MONEY DISTRIBUTION

PRIZE MONEY: \$275 / ENTRY FEE: \$70 / POST ENTRY FEE: \$125

5 or More Entries: \$125, \$75, \$50, \$25, R, R, R, R

AWARDS: RIBBONS 1-8

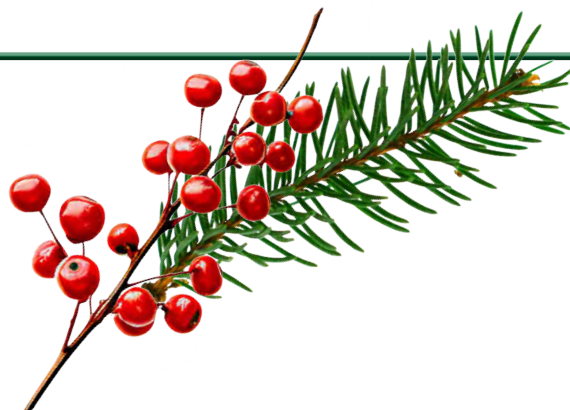

HOLIDAY & HORSES SERIES GRAND PRIXS NATIONAL STANDARD



Class 804 held at this competition are eligible for inclusion on the USEF Computer List. Please visit www.ryegate.com to see a list of Ranking GP's

SPONSORS:

\$25,000 HOLIDAY & HORSES: FLORIDA COAST EQUIPMENT
\$25,000 YEAR END AWARDS JUMPER: PALM BEACH SPORTS COMMISSION
\$30,000 HOLIDAY II: ZEN ELITE EQUESTRIAN CENTER
\$50,000 HOLIDAY FINALE: ARION SELLIER

CLASS 804 **IHP FEE: \$35**

Please note we are making every effort to continue running Grand Prix classes throughout the 2024 Holiday Series. We ask all riders to please declare for the Grand Prix as early as possible each week. In the event a Grand Prix has not filled before the posted check in, we will offer an alternative \$10,000 1.40M Stake that will be run by with the same entry fee and specifications as Class 807. Stall refunds will be issued to any unused stall that was ordered for a Grand Prix.

All horses competing must be on the grounds for twenty four hour period prior to the scheduled start time of this class. There will be a mandatory check-in time for this class 24 hours prior to the class being held. Time of the check in will be posted in the office the day before check-in. You will be required to bring your horse and back number, along with your stall assignment to check-in at the designated time and location. Horses who miss the check-in will not be eligible to compete and will forfeit the class fees. If after walking the course the rider feels they must scratch they will be eligible for a refund of half of the entry fee only. Refer to the section of this prize list that refers to Special Classes for all other rules applying to this class. Conducted as a Table II, Sec. 2.2(a) Time first jump off. The first round and first jump off, if any, are decided by adding together the faults incurred over the course and any penalties for exceeding the time allowed. In the event of equality of faults after the first round, there will be one jump off for first place only in which time will decide in the event of equality of faults in the jump off. Course will consist of a minimum of 10-12 jumps. This class will be held under the NATIONAL standard.

ORDER OF GO: Will be established by management. Order will be drawn after check-in process is completed.
EIGHTEEN ENTRIES REQUIRED. Entries based on the number of on-time entries.

HOLIDAY & HORSES & YEAR END AWARDS JUMPER HORSE SHOWS

PRIZE MONEY: \$25,000 / ENTRY FEE: \$500 / POST ENTRY: \$600

PRIZE MONEY DISTRIBUTION: \$7,500, \$5,500, \$3,250, \$2,000, \$1,500, \$1,250, \$1,000, \$750, \$750, \$500, \$500, \$500

HOLIDAY II HORSE SHOW

****1 Horse/Rider - Max 60 Entries. If less than 60 Entries, riders can add a 2nd horse of their choice based on results of class 807 (1.40m Open Stake)**

PRIZE MONEY: \$30,000 / ENTRY FEE: \$600 / POST ENTRY: \$700

PRIZE MONEY DISTRIBUTION: \$9,000, \$6,600, \$3,900, \$2,400, \$1,800, \$1,500, \$1,200, \$900, \$900, \$600, \$600, \$600

HOLIDAY FINALE HORSE SHOW

****1 Horse/Rider - Max 60 Entries. If less than 60 Entries, riders can add a 2nd horse of their choice based on results of class 807 (1.40m Open Stake)**

PRIZE MONEY: \$50,000 / ENTRY FEE: \$1,000 / POST ENTRY: \$1,100

PRIZE MONEY DISTRIBUTION: \$15,000, \$11,000, \$6,500, \$4,000, \$3,000, \$2,500, \$2,000, \$1,500, \$1,500, \$1,000, \$1,000, \$1,000

AWARDS: Ribbons 1-12

CLASS 808

1.35M STAKE

SPONSORS:

HOLIDAY & HORSES: PERFECT PRODUCTS

YEAR END AWARDS JUMPER: VITA FLEX

HOLIDAY II: FREEJUMP

Conducted as a Table II, Sec. 2.2(b) Immediate Jump Off. The first round and first jump off, if any, are decided by adding together the faults incurred over the course and any penalties for exceeding the time allowed. In the event of equality of faults after the first round, there will be one jump off for first place only in which time will decide in the event of equality of faults in the jump off. Course will consist of a minimum of 10-12 jumps @ 1.35M or 4'2"

ORDER OF GO: Will be established by management. If entered after the order of go is made, entry will go at the top of the order.

FIFTEEN ENTRIES REQUIRED FOR FULL PRIZE MONEY PAYOUT. NO CREDIT FOR WITHDRAWALS AFTER ORDER IS POSTED.

This class will count as a bonus class for SFHJA, USEF

If less than 5 entries in class by the close of entries the class may not be held

PRIZE MONEY DISTRIBUTION (PRIZE MONEY: \$5,000 / ENTRY FEE: \$305 / POST ENTRY FEE: \$350)

5-9 Entries: Class will be held at the same entry fee but prize money will be: \$950, \$600, \$500, \$450

10-14 Entries: Class will be held at the same entry fee but prize money will be: \$1,000, \$600, \$500, \$500, \$450, \$450

15 or More Entries: \$1,500, \$1,000, \$600, \$540, \$400, \$350, \$305, \$305, R, R.

AWARDS: Ribbons 1-12

CLASS 807

1.40M OPEN STAKE

SPONSORED BY BAINBRIDGE COMPANIES

Conducted as a Table II, Sec. 2.2(b) Immediate Jump Off. The first round and first jump off, if any, are decided by adding together the faults incurred over the course and any penalties for exceeding the time allowed. In the event of equality of faults after the first round, there will be one jump off for first place only in which time will decide in the event of equality of faults in the jump off. Course will consist of a minimum of 10-12 jumps @ 1.40M or 4'7"

ORDER OF GO: Will be established by management. If entered after the order of go is made, entry will go at the top of the order.

FIFTEEN ENTRIES REQUIRED FOR FULL PRIZE MONEY PAYOUT. NO CREDIT FOR WITHDRAWALS AFTER ORDER IS POSTED.

This class will count as a bonus class for SFHJA

If less than 5 entries in class by the close of entries the class may not be held

PRIZE MONEY DISTRIBUTION (PRIZE MONEY: \$10,000 / ENTRY FEE: \$375 / POST ENTRY FEE: \$450)

5-9 Entries: Class will be held at the same entry fee but prize money will be: \$1,900, \$1,200, \$1,000, \$900

10-14 Entries: Class will be held at the same entry fee but prize money will be: \$2,000, \$1,200, \$1,000, \$1,000, \$900, \$900

15 or More Entries: \$2,700, \$2,000, \$1,175, \$775, \$575, \$475, \$400, \$400, \$375, \$375, \$375, \$375

AWARDS: Ribbons 1-12

HUNTER CLASSICS

PONY HUNTER CLASSICS

SPONSORED BY DOVER SADDLERY

CLASS 906 SMALL / 907 MEDIUM / 908-LARGE (NATIONAL SHOWS)

CLASS 914 PONY HUNTER CLASSIC COMBINED (REGIONAL SHOWS)

NOMINATING FEE: \$45

POST NOMINATING: \$55

Open to horse/rider combination that has shown in the Regular Pony Hunter Section at this show. Nominations must be received by the close of entries.

CLASS CONDITIONS: To be judged on performance and soundness, suitability and manners to count. To be scored under the open numerical judging system. Each competitor will receive a numeric score from the last class of the first day of their respective section. This score will be 50% of their classic score. The top twelve competitors will return to jump a second round on the second day of their respective division over a different course, and will receive a numeric score for this round which will be 50% of their final score. In the event of equal scores the one with the highest second round score will be placed ahead of others with equal total scores. If horses still remain tied for first place they will jump a third round over a shortened course. Ties for all other places will remain tied. No competitor may show more than 2 ponies in any respective height section in accordance with HP173.13 and MUST declare which two ponies it wishes to show BEFORE the start of the first Classic round. If they are not declared Management will decide on the criteria of which two ponies were entered into the class first. This class will count as a bonus class for SFHJA & USEF

Class must have 6 entries in order to be held.

COURSE: To be shown over a course of approximately 10 jumps at the ponies respective height.

ORDER OF GO: Will be established by management. and/or based upon first round scores. No scratches after the order has been posted.

NATIONAL SHOWS (HOLIDAY & HORSES, HOLIDAY II, HOLIDAY FINALE) -

PRIZE MONEY: \$500 / ENTRY FEE: \$45 / POST ENTRY: \$65

PRIZE MONEY DISTRIBUTION: \$150, \$110, \$75, \$50, \$40, \$25, \$25, \$25

REGIONAL SHOWS (YEAR END AWARDS) - PRIZE MONEY: \$250 / ENTRY FEE: \$32 / POST ENTRY: \$50

PRIZE MONEY DISTRIBUTION: \$75, \$55, \$37.50, \$25, \$20, \$12.50, \$12.50, \$12.50

AWARDS: Ribbons 1-8

\$500 GREEN PONY HUNTER CLASSIC

CLASS 905 (NATIONAL SHOWS ONLY)

NOMINATING FEE: \$45

POST NOMINATING: \$55

ENTRY FEE: \$45

POST ENTRY: \$65

Open to horse/rider combination that has shown in the Green Pony Hunter Section at this show. Nominations must be received by the close of entries. This will be judged as a two round classic. This classic will be held in accordance of HU145.

CLASS CONDITIONS: To be judged on performance and soundness, suitability and manners to count. To be scored under the open numerical judging system. Each competitor will receive a numeric score from the first round of the classic. This score will be 50% of their classic score. The top twelve competitors will return to jump a second round over a different course, and will receive a numeric score for this round which will be 50% of their final score. In the event of equal scores the one with the highest second round score will be placed ahead of others with equal total scores. If horses still remain tied for first place they will jump a third round over a shortened course. Ties for all other places will remain tied. No competitor may show more than 2 ponies in any respective height section in accordance with HP173.13 and MUST declare which two ponies it wishes to show BEFORE the start of the first Classic round. If they are not declared Management will decide on the criteria of which two ponies were entered into the class first. This class will count as a bonus class for SFHJA & USEF

Class must have 6 entries in order to be held.

COURSE: To be shown over a course of approximately 10 jumps at the ponies respective height.

ORDER OF GO: Will be established by management. and/or based upon first round scores. No scratches after the order has been posted.

PRIZE MONEY DISTRIBUTION: \$150, \$110, \$75, \$50, \$40, \$25, \$25, \$25

AWARDS: Ribbons 1-8

JUNIOR/AMATEUR OWNER HUNTER 3'3"/3'6" CLASSICS

CLASS 909 JUNIOR / SPONSORED BY # 1 EDUCATION PLACE (NATIONAL SHOWS)

CLASS 910 AMATEUR OWNER / SPONSORED BY VITA FLEX (NATIONAL SHOWS)

CLASS 913 JUNIOR/AMATEUR OWNER 3'3"/3'6" COMBINED / SPONSORED BY #1 EDUCATION PLACE & VITA FLEX (REGIONAL SHOWS)

NOMINATING FEE: \$45

POST NOMINATING: \$65

Open to horse/rider combination that has shown in the Junior Hunter Or Amateur Owner Section at this show. Nominations must be received by the close of entries.

CLASS CONDITIONS: To be judged on performance and soundness, suitability and manners to count. To be scored under the open numerical judging system. Each competitor will receive a numeric score from the last class of the first day of their respective section. This score will be 50% of their classic score. The top twelve competitors will return to jump a second round on the second day of their respective division over a different course, and will receive a numeric score for this round which will be 50% of their final score. In the event of equal scores the one with the highest second round score will be placed ahead of others with equal total scores. If horses still remain tied for first place they will jump a third round over a shortened course. Ties for all other places will remain tied. No competitor may show more than 2 horses in any respective height section in accordance with Federation Rules and MUST declare which two horses it wishes to show BEFORE the start of the first Classic round. If they are not declared Management will decide on the criteria of which two horses were entered into the class first. Class must have 6 entries in order to be held.

COURSE: To be shown over a course of approximately 10 jumps at their respective height.

ORDER OF GO: Will be established by management. and/or based upon first round scores. No scratches after the order has been posted. This class will count as a bonus class for SFHJA & USEF.

NATIONAL SHOWS (HOLIDAY & HORSES, HOLIDAY II, HOLIDAY FINALE) -

PRIZE MONEY: \$1,000 / ENTRY FEE: \$90 / POST ENTRY: \$100

PRIZE MONEY DISTRIBUTION: \$300, \$220, \$150, \$100, \$80, \$50, \$50, \$50

REGIONAL SHOWS (NOVEMBER, PRE-CHARITY) -

PRIZE MONEY: \$500 / ENTRY FEE: \$45 / POST ENTRY: \$65

PRIZE MONEY DISTRIBUTION: \$150, \$110, \$75, \$50, \$40, \$25, \$25, \$25

AWARDS: Ribbons 1-8

\$500 M & S/NAL/WIHS CHILD & ADULT AMATEUR HUNTER CLASSICS

CLASS 902 CHILDREN'S/ SPONSORED BY ZEN ELITE EQUESTRIAN CENTER

CLASS 904 ADULT AMATEUR / SPONSORED BY EVERMORE BANK

NOMINATING FEE: \$45

POST NOMINATING: \$55

ENTRY FEE: \$45

POST ENTRY: \$65

Open to horse/rider combination that has shown in two classes of Children's Hunter Section at this show. PLEASE SEE MARSHALL & STERLING, NAL & WIHS PAGES FOR MEMBERSHIP REQUIREMENTS IN ORDER FOR POINTS TO COUNT.

M & S/NAL and Zone Points will not count unless total prize money is paid out.

CLASS CONDITIONS: To be judged on performance and soundness, suitability and manners to count. To be scored under the open numerical judging system. Each competitor will receive a numeric score from the second round of their respective section. This score will be 50% of their classic score. The top 12 if available or 25 % will return over a second course which will be 50% of their final score. Any entry eliminated from the first round will not return for the second round. In the event of equal scores the one with the highest last class score will be placed ahead of others with equal total scores. If horses still remain tied for first place they will jump a third round over a shortened course. Ties for all other places will remain tied.

Classics will be combined if there are less than 4 entries in either classic.

COURSE: To be shown over a course of approximately 10 jumps not to exceed 3' in height with spreads to 3'.

This class will count as a bonus class for SFHJA & USHJA Zone 4.

PRIZE MONEY DISTRIBUTION: \$150, \$110, \$75, \$50, \$40, \$25, \$25, \$25

AWARDS: Ribbons 1-8

USHJA GREEN HUNTER INCENTIVE

CLASS 915: 3'/3'3" GREEN HUNTER INCENTIVE

CLASS 918: 3'6"/3'9" GREEN HUNTER INCENTIVE

ENROLLMENT AND ELIGIBILITY TO COMPETE:

To be run in accordance with HU169. For complete specs see www.ushja.org

The Green Hunter Incentive program is open to horses of any age that are eligible to compete as a Green hunter under Federation rules. A horse's green status which is reinstated in accordance with Federation rules is eligible to compete in a USHJA Green Hunter Incentive Stake Class provided all other requirements have been met.

Horses must be enrolled in the USHJA Green Hunter Incentive Program and pay the annual enrollment fee to participate in the Green Hunter Incentive Program classes and to be eligible for the Green Hunter Incentive Program Championship. Additionally, horses must be registered with USHJA and recorded with USEF to participate. It is the exhibitor's responsibility to enroll his horse in a timely manner in order to be eligible to participate.

The final over fence class of the Green Hunter section will also be offered as a USHJA Green Hunter Incentive Stakes Class. Enrolled horses will pay a separate, additional entry fee and will be judged and pinned a second time, against just the other horses entered & enrolled in the GIP and entered in the Stake class. Horses not entered & enrolled in the GIP program are eligible for the ribbons and prizes offered in the Green Hunter section only.

NATIONAL SHOWS (HOLIDAY & HORSES, HOLIDAY II, HOLIDAY FINALE) -

PRIZE MONEY: \$1,000 / ENTRY FEE: \$150 (\$100 ENTRY + \$50 ADD BACK)

PRIZE MONEY DISTRIBUTION: \$300, \$220, \$130, \$80, \$60, \$50, \$40, \$30, \$30, \$20, \$20, \$20

REGIONAL SHOWS (YEAR END AWARDS HUNTER & EQUITATION) -

PRIZE MONEY: \$500 / ENTRY FEE: \$75 (\$50 ENTRY + \$25 ADD BACK)

PRIZE MONEY DISTRIBUTION: \$150, \$110, \$65, \$40, \$30, \$25, \$20, \$15, \$15, \$10, \$10, \$10

Add Back money will be distributed using the following percentages; 40%, 30%, 20%, 10%.

AWARDS: Ribbons 1-8

\$1,000 2'6" -2'9" HUNTER DERBY

SPONSORED BY SCORE AT THE TOP

CLASS 925

NOMINATING FEE: \$45

ENTRY FEE: \$90

COURSE REQUIREMENTS:

ROUND ONE: HUNTER CLASSIC COURSE

a. A minimum of ten obstacles must be offered in the Hunter Classic Round; b. Fence heights 2'6"; c. There will be four option fences set at 2'9"; d. At least one Bending Line; e. At least one line with an unrelated distance; f. At least one long approach; g. Jumps: Obstacles must simulate those reminiscent of the hunt field and course must offer a variety of Classic jumps with different appearances such as: natural post and rail, stone wall, white board fence or gate, coop, aiken, hedge, oxer, brush, logs, natural foliage. Natural obstacles such as banks and ditches are allowed. There will be no In and Outs in this derby,

ROUND TWO: HANDY HUNTER COURSE

Horses will not be required to jog for soundness. A minimum of eight obstacles must be offered in the Handy Hunter Round. Fence height: 2'6", There must be four option fences set at 2'9" The course should simulate riding over hunt country and must have a minimum of two handy options, such as: tight turns, different tracks, clever options for jump approaches, pen type obstacles, hand gallop a jump, trot a lowered obstacle not to exceed 2'3" in height, walk over an obstacle not to exceed 18" in height, lead over an obstacle, halt and/or back, open gate while mounted. Gimmicky options are not appropriate.

A minimum of twelve (12) entries, including horses tied for 12th place, must return for Round Two, if available.

ATTIRE: Formal dress attire is suggested but not required: Buff breeches and Shadbelly. White breeches and dark or scarlet coat, hunt colors, or official sponsor or team jacket permitted

This class will be run in accordance will all rules stated in HU167. This unrated class will be run and judged the same as a National Hunter Derby @ the heights of 2'6"-2'9".

PRIZE MONEY DISTRIBUTION: \$300, \$220, \$150, \$100, \$80, \$50, \$50, \$50

This Derby will be split and run as two separate classes (Professional/Non-Professional) with a minimum of 6 in each section.

USHJA NATIONAL HUNTER DERBY (HUNT & GO)

PRESENTED BY

\$10,000 HOLIDAY & HORSES: 4EVER YOUNG

\$1,500 YEAR END AWARDS HUNTER & EQUITATION: ELITE HORSE TRANSPORT

\$5,000 HOLIDAY II

\$5,000 HOLIDAY FESTIVAL III

\$5,000 HOLIDAY FINALE: PERFECT PRODUCTS

CLASS 920

This class will be run in accordance with all rules stated in HU167. Log on to www.ushja.org for more information

SCHOOLING: During the two rounds of the National Hunter Derby all horses must be ridden in official horse show schooling areas only. Riders must wear their official horse show back number while mounted.

COURSE REQUIREMENTS:

*Please note this Hunt and Go is judged differently than the International Hunter Derby Hunt and Go.

Alternatively, the Hunt and Go option may be utilized in lieu of the traditional format. The Hunt and Go format will consist of two (2) phases, one (1) Classic Hunter and one (1) Handy Hunter. The phases will be jumped consecutively. All participants will complete both the Classic and the Handy portions even if penalties (rails, refusals, etc.) are incurred. Major penalties (falls, 3 refusals, off course, etc.) will result in elimination.

1. Standard Hunt and Go Format

a. The Classic Hunter Round, consisting of seven to eight (7-8) fences with two (2) high options, shall be judged on quality, movement, jumping style, manners and way of going.

b. After the completion of the classic round horses will pick up their pace and pass through a set of markers to begin their handy portion of the class. Riders are not permitted to walk or pause between rounds. The Handy Hunter Round, consisting of five to eight (5-8) fences with two (2) high options, shall be judged on quality, movement, jumping style, manners and way of going. Pace, brilliance, and a shorter track are to be rewarded. A horse/rider may not jump decorations or other obstacles in order to create a shorter track.

ATTIRE: Formal dress attire is suggested but not required: Buff breeches and Shadbelly. White breeches and dark or scarlet coat, hunt colors, or official sponsor or team jacket permitted.

HOLIDAY & HORSES

PRIZE MONEY: \$10,000 / ENTRY FEE: \$630

PRIZE MONEY: \$3,000, \$2,200, \$1,300, \$800, \$600, \$500, \$400, \$300, \$300, \$200, \$200, \$200

YEAR END AWARDS HUNTER & EQUITATION

PRIZE MONEY: \$1,500 / ENTRY FEE: \$150

PRIZE MONEY: \$450, \$330, \$195, \$120, \$90, \$75, \$60, \$45, \$45, \$30, \$30, \$30

HOLIDAY FESTIVAL I / HOLIDAY FINALE

PRIZE MONEY: \$5,000 / ENTRY FEE: \$315

PRIZE MONEY: \$1,500, \$1,100, \$650, \$400, \$300, \$250, \$200, \$150, \$150, \$100, \$100, \$100

Cooler Awarded to First Place

\$1,500 USHJA PONY HUNTER DERBY

CLASS 912

NOMINATING FEE: \$45

POST NOMINATING: \$60

Pony Hunter Derby will feature two rounds - a Classic Hunter style course (first round) and a Handy Hunter course (second round). Fence heights will be adjusted by size (small - 2'3", medium - 2'6", and large 2'9"), but the class will not be split by size. The derby is pinned through 12th place. Riders may compete on a maximum of 4 ponies, but no more than 2 of either size. The Top 14 ponies must jog between rounds. Ponies must compete in at least 2 classes of their respective division to be eligible to compete.

Visit www.ushja.org for further information regarding this class.

HOLIDAY & HORSES / HOLIDAY II / HOLIDAY FINALE

PRIZE MONEY: \$1,500 / ENTRY FEE: \$150

PRIZE MONEY: \$450, \$330, \$195, \$120, \$90, \$75, \$60, \$45, \$45, \$30, \$30, \$30

YEAR END AWARDS HUNTER & EQUITATION

PRIZE MONEY: \$1,000 / ENTRY FEE: \$100

PRIZE MONEY: \$300, \$220, \$130, \$80, \$60, \$50, \$40, \$30, \$30, \$20, \$20, \$20

\$15,000 USHJA INTERNATIONAL HUNTER DERBY REGIONAL CHAMPIONSHIP

PRESENTED BY BAINBRIDGE COMPANIES

CLASS 921

ENTRY FEE: \$700 + \$50 USHJA MANDATORY FEE = \$750

REFER TO www.ushja.org for more International Hunter Derby Regional Championship information.

Horses DO need to be enrolled with the International Hunter Derby Program to compete in an International Hunter Derby Championship.

In order for International Hunter Derby National HOTHY bonus points/money to be awarded, riders must complete the USHJA Exhibitor Declaration Form which must be submitted to the show office by the end of the competition.

JUDGING FORMAT

A. The Classic Hunter Style Round shall be judged and numerically scored on quality, movement, jumping style, manners and way of going. Pace and brilliance are to be rewarded. In addition to this base score, each judging panel must award an Option Bonus Score consisting of one additional point for every higher height option fence jumped. These two scores must be announced separately and then added together to determine each horse-and-rider combination's score for this round from each judging panel. The scores of all the judging panels will be added together to determine the total score of each horse-and-rider combination for this round.

B. The Handy Hunter Round shall be judged on jumping style and efficiency while maintaining style and form, way of going, and overall flow. Pace and brilliance are to be rewarded. Jumping decorations to utilize a shorter track is NOT permissible. In addition to this base score, each judging panel must award an Option Bonus Score consisting of one additional point for every higher height option fence jumped. These scores must be announced separately and then added together to determine each horse-and-rider combination's score for this round from each judging panel. The scores of all the judging panels will be added together to determine the total score of each horse- and-rider combination for this round.

C. The Jump-Off Round, if required, shall be judged and numerically scored on quality, movement, jumping style, manners and way of going. Pace and brilliance are to be rewarded. Jumping decorations to utilize a shorter track is NOT permissible. In addition to this base score each judging panel must award an Option Bonus Score consisting of one additional point for every higher height option fence jumped. These scores must be announced separately and then added together to determine each horse-and-rider combination's score for this round from each judging panel. The scores of all the judging panels will be added together to determine the total score of each horse- and-rider combination for this round.

D. The total scores of each horse-and-rider combination from each round will be added together to determine their final overall Hunter Derby score. This score will determine the final overall standings for the class.

E. The Option Bonus Score of one additional point for each higher height option fence jumped must be awarded even if there is a refusal, rail down or loss of good jumping style at that higher height option fence, providing that the horse-and-rider combination does jump the higher height option fence.

STABLING/SCHOOLING

A. All horses competing in the Derby Regional Championship must be on the competition grounds a minimum of 24 hours prior to the start of the first round.

B. All horses will be monitored and must remain on the competition grounds until the horse is finished competing in the Derby Regional Champions. Any horse that leaves the premises prior to completing its participation in the Derby Regional Championship is disqualified.

AWARD PRESENTATIONS

All riders in the top 12 overall (or their designated representative if they are not available) must ride for ribbons in order to receive prize money.

PRIZE MONEY: \$4,500, \$3,300, \$1,950, \$1,200, \$900, \$750, 600, \$450, \$450, \$300, \$300, \$300

FEI INFORMATION

Our FEI competitions are organized in accordance with:

This event is organized in accordance with:

- FEI Statutes, 23rd edition effective 1st January 2009
- FEI General Regulations, 23rd edition effective 1st January 2009
- FEI Veterinary Regulations, 10th edition 2006,
- The Rules for Jumping Events, 23rd edition effective 1st January 2009, and if applicable the Rules for the FEI World Cup™ Jumping Events.
- FEI Special Regulations for Pony Riders and Children, 9th edition, 2008,
- CSI requirements (For all CSI events in Europe and Worldwide for Amateur Cat.),
- CSI 3*, 4* invitation system (Europe) and 5* invitation system (Worldwide),

- Equine Anti-Doping And Medication Control Rules (EADMCR), 1st edition, revision effective 1 June 2007,
- FEI Anti-Doping Rules for Human Athletes (ADRHA), 1st edition, revision effective 26 July 2005,
- All subsequent published revisions, the provisions of which will take precedence.
- An arbitration procedure is provided for in the FEI Statutes and General Regulations referred to above. In accordance with this procedure, any appeal against a decision rendered by the FEI or its official bodies is to be settled exclusively by the Court of Arbitration for Sport (CAS) in Lausanne, Switzerland.
- It is the responsibility of NFs to ensure their participants are of the correct age.

THE FEI CODE OF CONDUCT

FOR THE WELFARE OF THE HORSE

The Fédération Equestre Internationale (FEI) expects all those involved in international equestrian sport to adhere to the FEI's Code of Conduct and to acknowledge and accept that at all times the welfare of the horse must be paramount and must never be subordinated to competitive or commercial influences.

1. At all stages during the preparation and training of competition horses, welfare must take precedence over all other demands. This includes good horse management, training methods, farriery and tack, and transportation.
2. Horses and competitors must be fit, competent and in good health before they are allowed to compete. This encompasses medication use, surgical procedures that threaten welfare or safety, pregnancy in mares and the misuse of aids.

3. Events must not prejudice horse welfare. This involves paying careful attention to the competition areas, ground surfaces, weather conditions, stabling, site safety and fitness of the horse for onward travel after the event.
4. Every effort must be made to ensure that horses receive proper attention after they have competed and that they are treated humanely when their competition careers are over. This covers proper veterinary care, competition injuries, euthanasia and retirement.
5. The FEI urges all involved with the sport to attain the highest levels of education in their areas of expertise.

A full copy of this Code can be obtained from the Fédération Equestre Internationale, Avenue Mon-Repos 24, 1005 Lausanne, Switzerland.

Telephone: +41 21 310 47 47. The Code is available in English & French.

The Code is also available on the FEI's website: www.horsesport.org.

HEALTH REQUIREMENTS FOR THE ENTRY OF HORSES

Miami Animal Import Center, P.O. Box 660657, Miami Springs, FL 33266 (305) 526-2926

New York Animal Import Center, 200 Drury Lane, Rock Tavern, NY 12575 (845) 564-2950

Los Angeles Import Center, 11850 S. La Cienega Blvd., Hawthorne, CA 90250 (310) 725-1970

It may be prudent to check with the State of destination as to any additional State Health requirements that must be met.

Some States have health requirements that are in addition to those required by the Federal Government.

Importing a Horse into the United States call to find out current rates and whether or not you are required to do a 3-Day, 7-Day or 60 Day Quarantine.

Go to <http://www.aphis.usda.gov/vs/ncie>.

USDA GUIDE SHEET FOR HORSES THAT REQUIRE A 7-DAY QUARANTINE COUNTRIES THAT REQUIRE A 7-DAY QUARANTINE

All countries in the Western Hemisphere except for: Canada, Mexico, Bermuda, British Virgin Islands. Horses may be imported into the United States provided they are accompanied by a proper veterinary health certificate issued by a full-time veterinary officer of the National Government stating that the horses have:

1. Been in that country for 60 days immediately preceding importation. If the horses have not been in the country 60 days, they are to be accompanied by a like certificate issued by a full-time salaried veterinary officer of the national government of each country in which the horses have been during the 60 days immediately preceding shipment to the United States.
2. Been inspected and found free of contagious diseases and insofar as can be determined exposure thereto during the 60 days immediately preceding exportation.
3. Not been vaccinated with a live, attenuated, or inactivated vaccine during the 14 days immediately preceding exportation.
4. Not been on premises where African horse sickness, dourine, glanders, surra, epizootic lymphangitis, ulcerative lymphangitis, equine piroplasmiasis, equine infectious anemia (EIA), contagious equine metritis (CEM), vesicular stomatitis, or Venezuelan equine encephalomyelitis (VEE) has occurred during the 60 days immediately preceding exportation, nor have these diseases occurred on any adjoining premises during this same period of time.
5. Not been in a country where CEM is known to exist, nor have had any contact, breeding or otherwise, with horses from such a country, for the 12 months preceding exportation.

6. Been inspected and found to be free of ectoparasites. Horses presented for entry into the United States from countries that are not recognized by the USDA as being free from VEE or screwworm are required to be quarantined for a minimum of 7-days at the port of entry. Quarantine charges are \$270.00 per day for each horse for days 1 through 3, and \$195.00 for each horse for days 4 through 7 (prices subject to change without prior notice.) If the length of quarantine is extended beyond 7 days, the quarantine rate may be lowered. While in quarantine, tests for dourine, glanders, equine piroplasmiasis, and EIA are conducted. Horses that test positive for any of the diseases will be refused entry into the U.S.

INSURANCES

- a. Equestrian Show Holdings, LLC, Equestrian Sport Productions, LLC and Wellington Equestrian Partners, their officials, sponsors and employees will not be responsible for any accident or loss which may occur to any exhibitor, spectators, guest, rider, groom, attendant or other employee, animal or equipment at any of the competition.
- b. "All owners and competitors are personally responsible for damages to third persons caused by themselves, their employees, their agents or their horses. They are therefore strongly advised to take out third-party insurance providing full coverage for participation in equestrian events at home and abroad, and to keep the policy up to date."
- c. Florida Senate Bill 1658 Equine Zero Liability Statute: Warning-Under Florida Law an equine activity sponsor or equine professional is not liable for an injury to, or the death of, a participant in equine activities resulting from the inherent risk of equine activities.



K9 RESORTS

3381 Fairlane Farms Rd.
Wellington, FL 33414

wellington@k9resorts.com

561-500-7877

k9resorts.com

10% OFF Your First Boarding Stay!

Use code "WEF10" to claim 10% off your first boarding stay, for reservations after 1/1/25.

"For first time boarders only. Offer applicable for boarding reservations made after 1/1/2025 thru 6/30/2025. Excludes Luxury Suites.

OFFICE USE ONLY

2024/2025 ESP HOLIDAY SERIES OFFICIAL ENTRY BLANK

ENTRIES CLOSE: One Week Prior To Start of Show

Payment Policy

We encourage you or your agent/trainer to close out your show bill in person before the end of the show. However if you do not do so in person, you automatically agree to authorize Equestrian Sport Productions (ESP) to charge your credit card for all entry fees, stabling fees, etc. If you don't close out (either online or in person) within 24 hours of the end of the show there will be a \$15 Close Out Fee applied. If you dispute a charge made by ESP you may not be able to show until the charge dispute has been resolved. There will be a 3.5% service charge on all credit card transactions. Debit cards not accepted.

HOLIDAY & HORSES AWARDS (11/27-12/11/24)

YEAR END AWARDS (12/6-8/24)

HOLIDAY FESTIVAL I (12/11/24)

HOLIDAY FESTIVAL II (12/12-15/24)

HOLIDAY FESTIVAL III (12/18/24)

HOLIDAY CIRCUIT FINALE (12/19-22/24)

**IF YOU PLAN ON USING A CREDIT CARD THAT IS NOT ON FILE, A DOCUSIGN FILE WILL NEED TO BE COMPLETED. PLEASE E-MAIL OFFICE@WELLINGTONINTERNATIONAL.COM REQUESTING THE DOCUMENT.

LAST 4 OF CREDIT CARD ONLY _____ EXP. _____ CCV _____

SIGNATURE _____ NAME ON CARD/CHECK _____ (ALL CHECKS MUST BE U.S. FUNDS)

NAME OF HORSE	USEF/USHJA NUMBER	COLOR	SEX	HEIGHT	YR. FOALED	MICROCHIP #
ALL ENTRIES MUST BE DONE ONLINE AT WELLINGTONINTERNATIONAL.COM						
RIDER ONE						
RIDER TWO						
RIDER THREE						

CLASSES
CLASSES
CLASSES

ONLY ONE HORSE PER ENTRY FORM
PLEASE PRINT OR TYPE CLEARLY
PROOF OF CURRENT EHV 1/4 MUST BE
SHOWN TO RECEIVE BACK NUMBERS. ALL
ENTRIES MUST HAVE A VALID COGGINS.

STABLE WITH: _____

By entering a Federation-licensed Competition and signing this entry blank as the Owner, Lessee, Trainer, Manager, Agent, Coach, Driver, Rider, Handler, Vaulter or Longeur and on behalf of myself and my principals, representatives, employees and agents, I agree that I am subject to the Bylaws and Rules of The United States Equestrian Federation, Inc. (the "Federation") and the local rules of ESP 2024/2025 HOLIDAY SERIES SHOWS (Competition). I agree to be bound by the Bylaws and Rules of the Federation and of the competition. I will accept as final the decision of the Hearing Committee on any question arising under the Rules, and agree to release and hold harmless the competition, the Federation, their officials, directors and employees for any action taken under the Rules. I represent that I am eligible to enter and/or participate under the Rules, and every horse I am entering is eligible as entered. I also agree that as a condition of and in consideration of entry, the Federation and/or the Competition may use or assign photographs, videos, audios, cable - casts, broadcasts, internet, film, new media or other likenesses of me and my horse taken during the course of the competition for the promotion, coverage or benefit of the competition, sport, or the Federation. Those likenesses shall not be used to advertise a product and they may not be used in such a way as to jeopardize amateur status. I hereby expressly and irrevocably waive and release any rights in connection with such use, including any claim to compensation, invasion of privacy, right of publicity, or to misappropriation. The construction and application of Federation rules are governed by the laws of the State of New York, and any action instituted against the Federation must be filed in New York State. See GR908.4.

OFFICE FEE: \$35
STALL FEE: \$285
NON-STABILING/GROUNDS FEE (CHARGED PER HORSE): \$50
NIGHT WATCH: \$6/NIGHT
SCHOOLING: \$60 PER ROUND
MEDIC FEE: \$35
JUMPER NOMINATION FEE: \$110
POST ENTRY FEE: \$30
USEF FEDERATION FEE: \$23
USHJA FEE: \$7
USHJA SHOW PASS FEE: \$30

RIDER #1 SIGNATURE _____ RIDER #2 SIGNATURE _____ RIDER #3 SIGNATURE _____

RIDER #1 NAME	USEF # /USHJA #	RIDER #2 NAME	USEF # /USHJA #	RIDER #3 NAME	USEF # /USHJA #
ADDRESS		ADDRESS		ADDRESS	
CITY/STATE/ZIP		CITY/STATE/ZIP		CITY/STATE/ZIP	
EMAIL		EMAIL		EMAIL	
PHONE #		PHONE #		PHONE #	
BIRTHDATE		BIRTHDATE		BIRTHDATE	
OWNER SIGNATURE		TRAINER SIGNATURE		PARENT/GUARDIAN SIGNATURE IF RIDER IS A MINOR:	
OWNER NAME	USEF # /USHJA #	TRAINER/COACH NAME	USEF # /USHJA #	EMERGENCY CONTACT NUMBER:	
ADDRESS		ADDRESS		PRIZE MONEY PAYEE:	
CITY/STATE/ZIP		CITY/STATE/ZIP		SOCIAL SECURITY/TAX ID NUMBER: MUST FILL OUT DIGITAL W9	
EMAIL		EMAIL		COACH SIGNATURE	
PHONE #		PHONE #		COACH NAME	

MAILING ADDRESS:

ESP
14440 PIERSON ROAD
WELLINGTON, FL 33414

Checks Payable to: ESP

ALL ENTRIES MUST BE DONE ONLINE AT
WWW.WELLINGTONINTERNATIONAL.COM



WAIVER AND RELEASE OF LIABILITY, ASSUMPTION OF RISK AND INDEMNITY AGREEMENT

For and in consideration of United States Equestrian Federation, Inc. dba US Equestrian (“USEF”) allowing me, the undersigned, to participate in any capacity (including as a rider, driver, handler, vaulter, longeur, lessee, owner, agent, coach, official, trainer or volunteer) in a USEF sanctioned, licensed or approved event or activity, including but not limited to equestrian clinics, practices, shows, competitions and related or incidental activities and _____ (“USEF Event” or “USEF Events”); I, for myself, and on behalf of my spouse, children, heirs and next of kin, and any legal and personal representatives, executors, administrators, successors, and assigns, hereby agree to and make the following contractual representations pursuant to this Agreement (the “Agreement”):

A. RULES AND REGULATIONS: I hereby agree that I have read, understand, and agree to be bound by all applicable Federation Bylaws, rules, and policies including the USEF Safe Sport Policy and Minor Athlete Abuse Prevention Policies (MAAPP) as published at www.usef.org, as amended from time to time.

B. ACKNOWLEDGMENT OF RISK: I knowingly, willingly, and voluntarily acknowledge the inherent risks associated with the sport of equestrian and know that horseback riding and related equestrian activities are inherently dangerous, and that participation in any USEF Event involves risks and dangers including, without limitation, the potential for serious bodily injury (including broken bones, head or neck injuries), sickness and disease (including communicable diseases), trauma, pain & suffering, permanent disability, paralysis and death; loss of or damage to personal property (including my mount & equipment) arising out of the unpredictable behavior of horses; exposure to extreme conditions and circumstances; accidents involving other participants, event staff, volunteers or spectators; contact or collision with other participants and horses, natural or manmade objects; adverse weather conditions; facilities issues and premises conditions; failure of protective equipment (including helmets); inadequate safety measures; participants of varying skill levels; situations beyond the immediate control of the USEF Event organizers and competition management; and other undefined, not readily foreseeable and presently unknown risks and dangers (“Risks”).

WARNING:

Under Florida law, an equine activity sponsor or equine professional is not liable for an injury to, or the death of, a participant in equine activities resulting from the inherent risks of equine activities.

C. ASSUMPTION OF RISK: I understand that the aforementioned Risks may be caused in whole or in part or result directly or indirectly from the negligence of my own actions or inactions, the actions or inactions of others participating in the USEF Events, or the negligent acts or omissions of the Released Parties defined below, and I hereby voluntarily and knowingly assume all such Risks and responsibility for any damages, liabilities, losses, or expenses that I incur as a result of my participation in any USEF Events. I also agree to be responsible for any injury or damage caused by me, my horse, my employees or contractors under my direction and control at any USEF Event.

D. WAIVER AND RELEASE OF LIABILITY, HOLD HARMLESS AND INDEMNITY: In conjunction with my participation in any USEF Event, I hereby release, waive and covenant not to sue, and further agree to indemnify, defend and hold harmless the following parties: USEF, USEF Recognized Affiliate Associations, the United States Olympic & Paralympic Committee (USOPC), USEF clubs, members, Event participants (including athletes/riders, coaches, trainers, judges/officials, and other personnel), the Event owner, licensee, and competition managers; the promoters, sponsors, or advertisers of any USEF Event; any charity or other beneficiary which may benefit from the USEF Event; the owners, managers, or lessors of any facilities or premises where a USEF Event may be held; and all directors, officers, employees, agents, contractors, and volunteers of any of the aforementioned parties (**Individually and Collectively, the “Released Parties” or “Event Organizers”**), with respect to any liability, claim(s), demand(s), cause(s) of action, damage(s), loss, or expense (including court costs and reasonable attorney fees) of any kind or nature (“**Liability**”) which may arise out of, result from, or relate in any way to my participation in the USEF Events, including claims for Liability caused in whole or in part by the negligent acts or omissions of the Released Parties.

E. COMPLETE AGREEMENT AND SEVERABILITY CLAUSE: This Agreement represents the complete understanding between the parties regarding these issues and no oral representations, statements or inducements have been made apart from this Agreement. If any provision of this Agreement is held to be unlawful, void, or for any reason unenforceable, then that provision shall be deemed severable from this Agreement and shall not affect the validity and enforceability of any remaining provisions.

I HAVE CAREFULLY READ THIS DOCUMENT IN ITS ENTIRETY, UNDERSTAND ALL OF ITS TERMS AND CONDITIONS, AND KNOW IT CONTAINS AN ASSUMPTION OF RISK, RELEASE AND WAIVER FROM LIABILITY, AS WELL AS A HOLD HARMLESS AND INDEMNIFICATION OBLIGATIONS.

By signing below, that I have read, understand, and agree to be bound by all applicable Federation Bylaws, rules, and policies including the USEF Safe Sport Policy and Minor Athlete Abuse Prevention Policies (MAAPP) as published at www.usef.org, as amended from time to time, as well as all terms and provisions of this Prize List. If, despite this Agreement, I, or anyone on my behalf or the minor’s behalf, makes a claim for Liability against any of the Released Parties, I will indemnify, defend and hold harmless each of the Released Parties from any such Liabilities as the result of such claim.

The parties agree that this agreement may be electronically signed. The parties agree that the electronic signatures appearing on this agreement are the same as handwritten signatures for the purposes of validity, enforceability, and admissibility.

RIDER/DRIVER/HANDLER/VAULTER/LONGEUR OWNER TRAINER OFFICIAL STAFF VOLUNTEER COACH (IF APPLICABLE)

Signature: _____ Date: _____ Print Name: _____

Parent/Guardian Signature: (Required if Rider/Driver/Handler/Vaulter/Longeur is a minor) _____ Date: _____

Print Parent//Guardian Name: _____ Emergency Contact Phone No. _____

11.16.23



2025 SCHEDULE†

For the Winter Equestrian Festival

WEF PREMIERE

January 1-5

Rating: USEF Premier "AA"

SNL: **\$75,000 Battle of the Sexes**

WEF 1

January 8-12

Weekly Sponsor: **Southern Arches**

Rating: CSI3*, USEF Premier "AA"

SNL: **\$140,000 Southern Arches CSI3* Grand Prix**

WEF 2

January 15-19

Weekly Sponsor: **WeatherTech**

Rating: CSI3*, USEF Premier "AA"

SNL: **\$50,000 Palm Beach Equine Clinic Grand Prix**

WEF 3

January 22-26

Weekly Sponsor: **NetJets**

Rating: CSI4*, CSI2*, USEF Premier "AA"

SNL: **\$215,000 NetJets CSI4* Grand Prix**

WEF 4

January 29 – February 2

Weekly Sponsor: **MARS Equestrian**

Rating: CSI4*, CSI2*, USEF Premier "AA"

SNL: **Great Charity Challenge sponsored by Fidelity Investments®**

WEF 5

February 5-9

Weekly Sponsor: **Fidelity Investments®**

Rating: CSI5*, CSI2*, USEF Premier "AA"

Friday Night: **The \$100,000 Team Hunter Competition** benefitting the Neil S. Hirsch Family Boys and Girls Club of Wellington

SNL: **\$385,000 Fidelity Investments® CSI5* Grand Prix**

WEF 6

February 12-16

Weekly Sponsor: **KASK**

Rating: CSI3*, USEF Premier "AA", WCHR

SNL: **\$150,000 Peter Wetherill WCHR/USHJA Hunter Spectacular**

WEF 7

February 19-23

Weekly Sponsor: **Lugano Diamonds**

Rating: CSI5*, CSI2*, USEF Premier "AA"

SNL: **\$385,000 Lugano Diamonds CSI5* Grand Prix**

WEF 8

February 26 – March 2

Weekly Sponsor: **Florida Coast Equipment**

Rating: CSIO4*, USEF Premier "AA"

Friday Night: **BrainJuice U25 Semi-Final Grand Prix**
SNL: **\$150,000 Nations Cup CSIO4* presented by Florida Coast Equipment**

WEF 9

March 5-9

Weekly Sponsor: **Bainbridge Companies**

Rating: CSI5*, CSI2*, USEF Premier "AA"

SNL: **\$385,000 Bainbridge Companies CSI5* Grand Prix**

WEF 10

March 12-16

Weekly Sponsor: **Horseware Ireland**

Rating: CSI4*, USEF Premier "AA"

SNL: **\$215,000 Horseware Ireland CSI4* Grand Prix**

WEF 11

March 19-23

Rating: CSI4*, CSI2*, USEF Premier "AA"

SNL: **\$150,000 Hermès 1.50m Championship Jumper Series Final**

ROLEX FINALE WEEK

March 26-30

Weekly Sponsor: **Rolex**

Rating: CSI5*, CSI2*, USEF Premier "AA", WCHR

SNL: **\$750,000 Rolex US Equestrian Open CSI5* Grand Prix, a Rolex Series Event**

SNL: Saturday Night Lights

† Schedule subject to change.

Check wellingtoninternational.com for the latest event information.

Winston Preparatory School Online

Learn from Anywhere



Where Competitive Riders with Learning Differences Harness Their Potential

Helping Student-Athletes with Learning Differences, Dyslexia, Executive Function Challenges (ADHD), and NVLD become Sustainable and Independent Learners through Research-based, Individualized, and Responsive Education.

Visit us at winstonprep.edu/online

Learn more about our **customizable programming** options by scanning the QR code below.



Want more info? Have a question? Contact us! WOadmissions@winstonprep.edu



Ringside +Health

is a team of board certified physicians ready to help you with all your medical needs both on site at Wellington International, and in the privacy of your own home.

Our Services



Urgent & Emergency Care



Primary Care Management



On site labs, pharmacy, and x-rays



Metabolic Medicine

Where can you find us?

- Between rings 9 & 10 @ Wellington International
- GDF - Global Show Grounds
- Farm Stand

Call us for a consult!

To schedule an in person or telemedicine consultation, call:

(561) 247 - 2373



Ringsidehealth.com

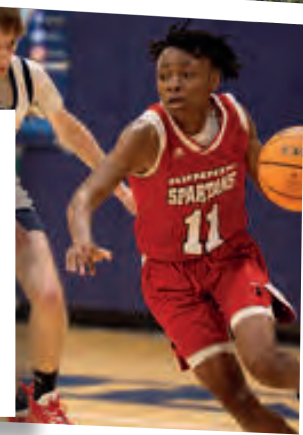

PALM BEACH COUNTY SPORTS COMMISSION

IT'S NOT IF YOU WIN OR LOSE IT'S ~~HOW~~ WHERE YOU PLAY THE GAME

The Palm Beaches is home to some of the nation's premier sporting facilities and events. Discover a variety of high-quality sports venues, while being swept away by warm breezes and world-renowned accommodations. All this in the tropical paradise called The Palm Beaches.



For more information or to arrange a site visit
Call **561-233-3174** or visit **PalmBeachSports.com**



CONCIERGE

OFFICIAL HOTELS

Fairfield Inn & Suites Wellington - Wellington, FL 33414 561-408-5990
Hampton Inn & Suites – Wellington, FL 33414, www.hamptoninn.com561-472-9696

TRANSPORTATION SERVICES

Brightline West Palm Beach – 501 Evernia St., West Palm Beach, FL 33401. 831-539-2901
Tri Rail – Rail shuttle service from WPB to airports in Miami & Ft. Lauderdale.800-TRI-RAIL
Wellington Cab – Transportation from your hotel, the railroad station or the airport 561-333-0181

OFFICIAL HORSE TRANSPORTATION SERVICES

Elite Horse Transport - elitehorsetransport.com 859-369-6005

OFFICIAL AUTOMOTIVE/EQUIPMENT PROVIDERS

CCTV Agent – www.cctvagent.com.877-523-2288
Dever Golf Cars www.deverinc.com
Florida Coast Equipment561-209-2705
JTWG, Inc. – Travis Gould 815-276-3777
LFI Official Jump Supplier561-239-5270

FEED, HAY & BEDDING SUPPLIER

Gold Coast Feed & Nutrition - 13501 South Shore Blvd # 101, Wellington, FL561-793-4607
promoting Nutrena and ProElite®

EQUESTRIAN & EQUINE CARE PROVIDERS

Dover Saddlery – www.doversaddlery.com, 11120 S. Crown Way Suite 9, Wellington, FL 33414 800-905-4815
Equine Tack and Nutrition – www.shop.equinetan.com (on site at Wellington International)954-725-4774
Palm Beach Equine Clinic – Official Veterinary Clinic, 13125 Southfields Road, Wellington, FL 33414 561-793-1599
Valley Vet Supply www.valleyvet.com

HEALTH & MEDICAL SERVICES

4Ever Young – 10620 Forest Hill Blvd. Suite 50, Wellington, FL 33414 561-220-3771
Pilates Rocks – 3460 Fairlane Farms Road, Wellington, FL 561-204-3185
Ringside Health 561-247-2373
Wellington Regional Medical Center – 10101 Forest Hill Blvd, Wellington, FL 33414. 561-798-8500

TRAVEL RESOURCES

Palm Beach County Sports Commission www.palmbeachsports.com 561-233-3180
Discover the Palm Beaches www.thepalmbeaches.com. 800-554-7256

EDUCATION & TUTORING SERVICES

#1 Education Place561-753-6563
Alexander Academic Access – www.alexanderacademics.com 636-566-5959
Score At The Top – Tutoring-for-equestrians - 1035 S. State Road 7, Suite 118, Wellington, FL .. www.scoreWEF.com
Winston Preparatory School Online www.winstonprep.edu/online



dever[®]
INC.
GOLF CAR SALES & RENTALS



PROUDLY SERVING THE EQUINE INDUSTRY FOR OVER
30 YEARS, **dever** GOLF CARS CAN FULFILL ALL OF
YOUR **SALES, SERVICE, AND RENTAL** NEEDS!

FOR ALL YOUR SALES AND
RENTALS NEEDS, VISIT

WWW.DEVERINC.COM

OR TO RESERVE YOUR
RENTAL BY PHONE, CALL

859-455-9586

(OPTION 4 FOR RESERVATIONS)

**RESERVE EARLY TO
GUARANTEE
AVAILABILITY!**



USEF COMPETITIONS NUMBERS & RATINGS

#269388 - NATIONAL / 6*

#6880 - 4*

#343029 - REGIONAL

#247834 - REGIONAL

#316542 - NATIONAL / 5*

#322723 - REGIONAL

#340201 - NATIONAL / 4*



MAAPP

MINOR ATHLETE ABUSE PREVENTION

LEARN ABOUT MAAP POLICIES



Safe Sport Training



Local Travel



One-On-One Interactions



Social Media & Electronic Communications



Read about these & more at usef.org/MAAPP

REPORT MAAP POLICY VIOLATIONS



usef.org/safe-sport/reporting

859-225-6915 or Text Anonymously 855-682-8733



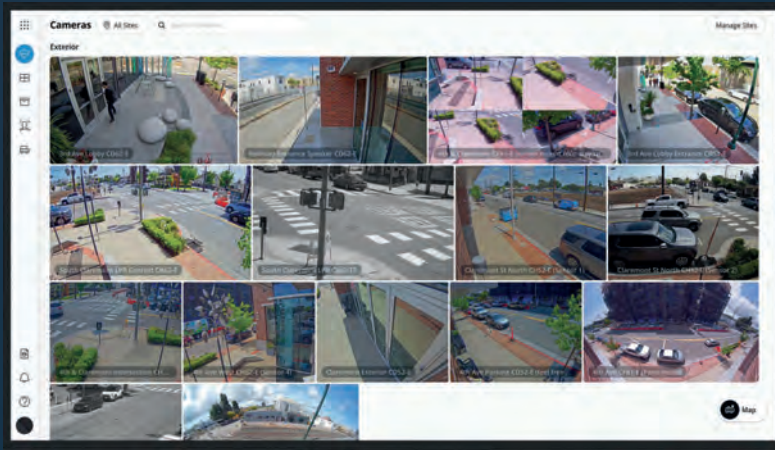

SECURITY SOLUTIONS

FOR FACILITIES OF ALL SIZES



CCTVAGENT

Security Camera Systems

877-523-2288



We implement smart learning via AI (Artificial Intelligence) tools to protect what matters most



We protect you, your horses and your facility around the clock 24/7 365.



We make complex seem easy. You just sit back and let CCTV Agent handle everything

ABOUT CCTV AGENT

Equestrian Security Cameras are an essential tool for managing a barn. From monitoring horses to ensuring the safety of your barn, a high-definition security camera system from CCTV Agent can help you achieve peace of mind. Protecting your horses and your barn has never been more important.

CORE SERVICES

- ✓ Equestrian Security Experts
- ✓ Live Monitoring
- ✓ Installation & Maintenance
- ✓ Theft Deterrence with AI



Donald P. Dufresne
Shareholder
561.820.2889
ddufresne@beckerlawyers.com

SPECIALIZING IN EQUINE LAW

- Contracts and agreements for the purchase, sale, leasing, boarding, training, and breeding of horses
- Real estate expertise serving the unique needs of equestrians, including construction, development, code enforcement and agricultural classifications
- Disputes and litigation arising from equine transactions, ownership disputes, fraud or unpaid bills for services rendered
- Business formations, including horse syndicates and partnerships
- Enforcement of equine lien rights

Serves areas of Wellington, Ocala, and Internationally

Becker

beckerlawyers.com



When Speed Counts

Delivering daily to
Winter Equestrian Festival
& Adequan® Global Dressage
Festival (AGDF)

Call to schedule your order today
561.793.4607

Learn more at gcfo.coth.com

PARLAN TI



